P. O. Box 12

Rates, $2.00 Per Day

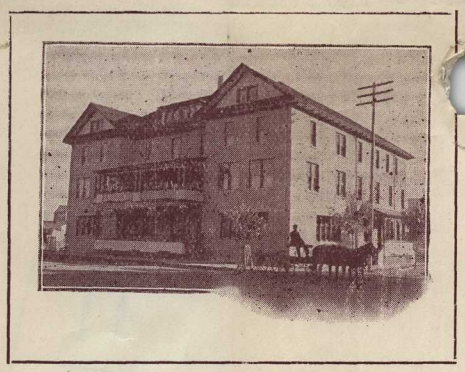

THE ROYAL HOTEL

SANDY McAULEY, Manager

..Barnard Avenue..

VERNON, B.C.

Mar. 28 1901.

Mr F. Hewer.

Rainbow Lag.

Ok Lake.

Dear Sir I looked up the brands that were registerd at the Government Office and find that H is a pretty common brand. If you do not object a number I would think that it is the best say 16 or 18 some thing that will not block when felt on.

yours Truly.

L G Turnbull

P.S. The closes to yrs brand is H belongs to armstrong there is an H. too -
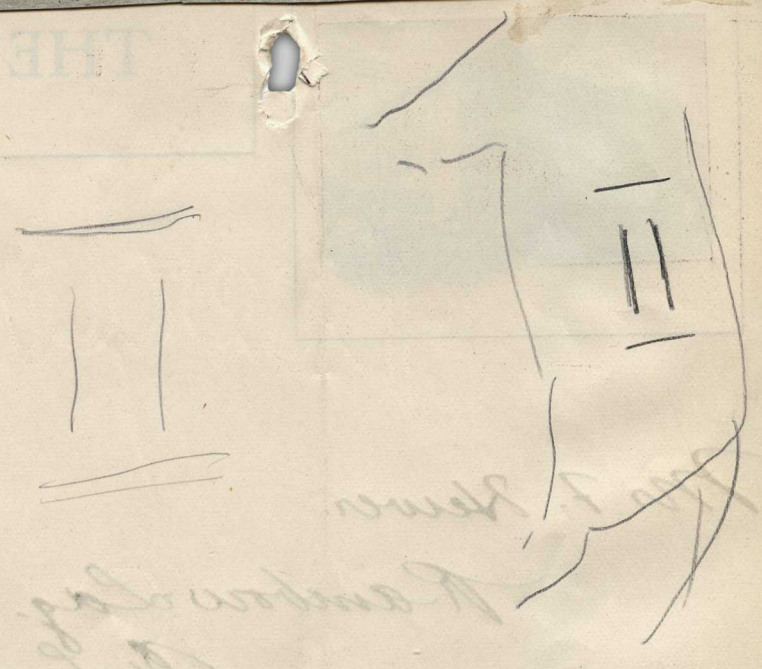
L. T.