The Week

A British Columbia Newspaper and Review

The Official Organ of the Victoria Real Estate Exchange

Vol. XIII, No. 4--13th Year | VICTORIA, B.C., CANADA, JUNE 19, 1915 | 5c. a copy, $2.00 a year

The Chief Witness for the Prosecution

THE GERMAN KAISER and German Government officials have denied many things since the outbreak of the War. Above all they have denied "with oaths and curses" that Germany provoked the War, anticipated the War, or desired the War. All the world knows that this attitude is false, and has been disproved in many ways. Thanks, however, to the action of the British Government in suppressing a certain document and a certain book, the world is only learning slowly that the chief witness for the prosecution in the case of the culpability of Germany is the Kaiser himself. Shortly after the Zeppelin airship had made a successful flight, a secret Council was held at Potsdam in June, 1908, at which the Kaiser presided. Among those present were Prince Henry of Prussia, the representatives of the leading Federal States and the chiefs of the Army and Navy. Among the latter was an officer who at the time furnished a report of the Council to his greatest English friend, Mr. William Le Queux. That gentleman, than whom there is not a more reliable, skilful, or energetic anti-German in the British Empire, at once laid the report before the British Government. The officer who furnished it was well known at Whitehall, and the searching investigation at once made resulted in its authenticity being fully established.

A STATE DOCUMENT

The British Government decided to lock the document in the strong room of the Foreign Office, and to bide their time. Meanwhile the strong anti-German policy advocated by certain of our leading men at home during the last six years has been largely due to their knowledge of the contents of this State document. After the outbreak of the war, Mr. Le Queux felt justified in publishing the report. The document was placed with his publisher, Mr. Eveleigh Nash who locked it in a private drawer in his office. It was stolen by a German spy within forty-eight hours. Mr. Le Queux had no difficulty in tracing the manuscript to the archives of the Secret Service in Berlin, but luckily he had kept a copy, and the whole story was published by Stanley Paul & Company on February 17th last, and was immediately suppressed by the Government. The Week has been favored with a private copy, and only wishes that it could be possible for all the world to read the address delivered by the Kaiser at that memorable Council meeting held at Potsdam in 1908.

WHAT THE KAISER SAID

The address is too lengthy for re-production here in detail, although The Week hopes to be able to publish it shortly. A brief outline, however, will be found intensely interesting, and it is no breach of faith to publish it because the book was suppressed, not at all on account of the Kaiser's address, but on account of the revelations it contained as to the work of German spies inEngland, and the counteracting designs of the British Secret Service. The Kaiser commenced by informing his auditors that the German Empire was face to face with the most serious crisis in its history. Owing to heavy taxation and the enormous increase in the cost of living, the discontent of the masses had assumed alarming proportions, and was even infecting the middle and upper classes. But worst of all there were unmistakeable signs that discontent was spreading even among the troops, and that a secret well organized anti-military movement was afoot, calculated to destroy all discipline, and to incite both soldiers and sailors to open disobedience and rebellion.

BREAKERS AHEAD

The Kaiser went on to declare that there were "breakers ahead!" and that the only way out had been furnished by the wonderful invention of Count Zeppelin, "which he had been enabled, through the Grace of the Lord, to make for the safe guarding and glory of our beloved Fatherland. 'Deutschland uber Alles!' Yes, gentlemen, Germany over everything in the world, the first power on earth, both in peace and war; that is the place which I have been ordered by God to conquer for her, and which I will conquer for her, with the help of the Almighty." This seems to be an effective answer to the Kaiser's statement to the world that Germany did not seek the war, and that world dominancy never formed any part of the German program. He went on to say that Great Britain had thrown down the gauntlet by her enlarged scheme of naval construction. He said: "I will take up the challenge, the attack has always been the best defence, and he who strikes the first blow generally comes triumphant out of the fray. To find an outlet for the discontent of the nation, to nip the growing republican sentiment in the bud, to fill our treasury, to reduce the burden of taxation, to gain new colonies, and markets for our industries across the sea, to accomplish all this, and still more, we simply have to invade England." The Kaiser next outlined the plan of attack which, mainly under the direction of Herr Ballin, involved the provision of hundreds of steel transports to convey a large army across the North Sea when everything was ready.

A UNIVERSAL SPY SYSTEM

The phsycological moment for striking was to be determined on the report of "my army of spies scattered over Great Britain and France, as it is over North and South America, as well as all the other parts of the world where German interests may come to a clash with a foreign power. I have issued already secret orders that will at the proper moment accomplish what we desire." This makes interesting reading in view of what has since come to light showing the activity of these spies and the world-wide ramifications of their system. Of their activity in Canada and the United States it is superfluous to speak, though one can hardly overlook the recent remarkable instance of the forging of American passports in order to smuggle Germans to the fighting line. It [illegible] be of special interest to Canadians and Americans to learn that the Kaiser pledged himself not to rest until every country where great numbers of his former subjects now live has become "a part of the great Mother Country, acknowledging me as their supreme lord in war and peace."

WHO RULES THE UNITED STATES?

What does President Wilson think of the following: "Even now I rule supreme in the United States, where almost one-half of the population is either of German birth or of German descent, and where three million German voters do my bidding at the Presidential elections. No American administration could remain in power against the will of the German voters, who through that admirable organization, the German-American National League, control the destinies of the vast Republic beyond the sea." After predicting success for his armies in every part of the world, with the German flag waving over the holy shrines of Jerusalem; and after stating specifically that the neutrality of Holland would not be respected; "Under the glorious Emperor Charles V both Holland and Belgium formed part of the German Empire, and this they are this time to become again," he makes the significant declaration, "after the war it will be time to set things right in America and to teach my friends over there that I have not forgotten the object lesson which Admiral Dewey saw fit to give me some years since when we had the little altercation with Castro."

DEUTSCHLAND UBER ALLES

The final paragraph is too rich to be mutilated. It runs: "If God will help us, as I am convinced he will, I trust that at the end of the coming year, the Imperial Treasury will be filled to overflowing with the gold of the British and French war indemnities, that the discontent of our people will have ceased, that, thanks to our new colonies, in all parts of the world, industry and trade will be flourishing as they never were before, and that the republican movements among my subjects, so abhorrent to my mind, will have vanished. Then, but not before, the moment will have come to talk of disarmament and arbitration. With Great Britain and France in the dust, with Russia and the United States at my mercy, I shall set a new course to the destinies of the world, a course that will ensure to Germany for all time to come, the leading part among the nations of the globe."

Was The Week justified in saying that the Kaiser is "the chief witness for the prosecution"?

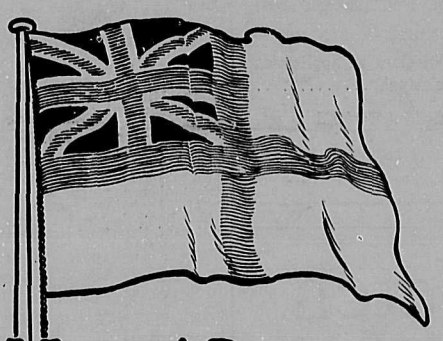

Naval Defence

"No policy will be satisfactory to the people of British Columbia which does not include a substantial and prompt contribution and the ESTABLISHMENT OF A FLEET UNIT ON THE PACIFIC COAST."

Internment of Aliens

THE WEEK has been inundated with correspondence referring to the articles recently published in its columns on the subject of internment, and the official list of "alien enemies" given in last week's issue. All the letters have strongly endorsed its policy in making this matter a live issue. Many of them have supplemented the information upon which the articles were based with additional evidence of the necessity for internment. One of the strongest of these comes from Prince Rupert There is one cry common to all, and that is, that in every locality there are a considerable number of "alien enemies," and it is realized that there are so many, and they are so widely scattered, that the possibilities of working harm are great, and may at any moment become imminent.

GREAT BRITAIN'S EXAMPLE

The latest despatches from the Old Country show that at last our slow-moving British people are awake to the necessity for drastic measures. The decision of the Government is that all "alien enemies" are to be interned. Any exemptions would be passed upon by an Advisory Board. Naturalized hostile aliens would be dealt with by this Advisory Board, and they would be interned in cases of proved necessity. This latter point is a most important one. It has been argued, and was emphatically stated in Victoria by Colonel Macpherson, that persons of this class could not be interned, and could only be proceeded against in our courts under the Common Law. The British Government has decided otherwise, and Mr. Asquith's statement on the subject was emphatic and unequivocal. He said: "In the exceptional circumstances, where there was suspicion against a naturalized alien, it was right that the Advisory Board should have the same power of internment as in the case of the unnaturalized alien." Mr. Bonar Law in heartily supporting the regulation, said that "after what had happened nobody could be surprised at outbreaks such as have taken place, however strongly they felt that they were contrary to the instinct of the country." He went on to add these significant words, especially significant coming from a statesman of his responsibility: "It is not entirely with regret that I see this evidence of what the feeling of the country was, however deplorable its manifestation. It showed that we as a nation were now realizing that this was not a war between armies but a war between nations, and that every individual, civilian or not had got to throw his weight into the scale. The best way, perhaps the only way to end these outbreaks was to convince the country that the Government was determined to do everything in order to make it certain that we should not run any risk from these enemies in our midst. It was obvious that many men had become naturalized without changing their feelings. They were a danger to this country, and the higher their position, and the greater their wealth and influence the more power, if they have the will, they have to injure."

THE CANADIAN GOVERNMENT SLOW

This is almost exactly the ground taken by The Week ever since the outburst of public feeling in Victoria on the sinking of the Lusitania. The statement of Mr. Asquith and Mr. Bonar Law shows that the Government has the power to authorize exceptional measures in the present great emergency. Nothing stands in the way when the people are determined, and not for the first time in history the voice of the people has led the way, and governments have had to follow. The Canadian Government has been a little slow, especially in handling the question in Victoria. The delay resulted from a failure to recognize the fact that the conditions and environment here are entirely different from those in any other part of the Dominion. Because the Government could not see its way to intern a quarter of a million aliens in Alberta and Saskatchewan, it thought it must not intern a few hundred in Victoria. The visit of Colonel Macpherson has undeceived them on this point, but much yet remains to be done. When Colonel Macpherson was here he obtained the necessary authority to order the general internment of our "alien enemies." The process was commenced, and about thirty were interned when instructions came to stop. It is to be hoped the stoppage is only temporary.

ALIEN ENEMIES ARE ESCAPING

Meanwhile the Port Angeles paper states that about one hundred and fifty have arrived there from Victoria to avoid internment, and are being held by the immigration authorities. It is only reasonable to expect that the visit of Mr. G. H. Barnard, M.P., to Ottawa will result in the adoption of measures more satisfactory to the people of British Columbia. There will be no let-up here until all "alien enemies" have been interned, and a great many naturalized aliens are safe under lock and key. They should neither be at liberty to work harm in our midst, nor to find thir way to the Front by the aid of forged American passports to fight our boys. Now is the time for a strong determined policy. There is not the least doubt that the presence of Sir Richard McBride in Ottawa, when this matter is being discussed will be a determining factor in favor of drastic measures. He at any rate will not be inclined to handle the matter with gloves.

WHAT VICTORIA DEMANDS

Meanwhile it is interesting to note that the contention of The Week to the effect that the Government could have taken more pronounced steps if it had seen fit, is fully borne out by what has been done in other parts of Canada. At Ladysmith and Nanaimo there has been wholesale internment of "alien enemies" on the mere plea that they might become destitute. At Fernie there has been wholesale internment because of strike troubles. At Glace Bay, Cape Breton, similar action has been taken for the same reason. At Calgary a naturalized Canadian of German birth has been fined $250.00 and costs "for gloating over the sinking of the Lusitania." It is not even recorded that he said anything, he may only have cheered, but the fact remains that he "gloated," and the Court found no difficulty in imposing a heavy fine. If this can be done in Calgary, why not in Victoria, where a naturalized alien "gloated" over the sinking of the "Irresistible," and although arrested on the complaint of private citizens was not detained by the military authorities because he was a naturalized Canadian? Neither was he handed over to the tender mercies of the Police Magistrate. The people of Saanich at an enthusiastic meeting held on Monday night, endorsed the resolutions passed at Victoria a month ago demanding internment and investigation. They also furnished a practical evidence of their loyalty and patriotism by forming a Home Guard. This policy should be followed in every part of the Province.

William Blakemore.

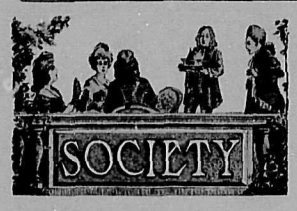

THE reception on board H. M. S. Kent on Wednesday afternoon was extremely popular, and was a success from every standpoint. In spite of the stiff breeze blowing some two hundred people braved the elements, and were royally entertained by the officers of the warship. Refreshments were provided, and the ship's band furnished music of a type that is all too rarely heard in Victoria nowadays. The guests were received by Captain Allen, C. B., and were shown over the ship by the officers and petty officers. Amongst the visitors noticed were, His Honor the Lieutenant Governor, Admiral Storey, his Worship the Mayor and Mrs. Stewart, Lady and the Misses McBride, Hon. Colonel Prior. Hon. H. E. Young and Mrs. Young, Hon. W. J. Bowser and Mrs. Bowser, Mrs. J. D. Pemberton, Mr. and Mrs. William Blakemore, Colonel W. J. Holmes and Mrs. Holmes, Mrs. Thomson, Mrs. F. B. Pemberton, Mr. and Mrs. G. A. Kirk, Mr. and Mrs. A. S. Barton, Mr. Ross Sutherland and Mrs. Sutherland, Mr. George Phillips and Mrs. Phillips, Captain Rothwell and Mrs. Rothwell, Colonel A. W. Jones, Captain Troup and Mrs. Troup, Mrs. R. H. Pooley, Miss Winona Troup, Mrs. P. de Noe Walker, Miss B. Eberts, Mrs. Humphrey Baines, Mrs. Charles Wilson, Lieutenant Edwards, R. N. and Mrs. Edwards, Lieutenant Singleton-Wise, Lieutenant Robinson, 5th Regiment, and Mrs. Robinson, Reverend Baugh Allen and Mrs. Allen, Mr. and Mrs. Victor Eliot, Mrs. Matheson, Mrs. Steele, Captain Jervis, R.N.R.; Mr. A. V. Kenah, Miss Lemon, Mrs. Harrison, Mrs. Forsyth, Miss Phyllis Davis, Mrs. George Johnston, Mrs. Twigg, Misses McKay (Vancouver), Mr. Peters, K.C., Miss B. Holmes, Mr. Moreton, Mr. Ackland, Dr. Holden, Mrs. and Miss Holden, Mrs. James Harvey, Mrs. Coulthard, Mr. and Mrs. Tunnard, Mrs. Garesche, Mr. Triman, Justice and Mrs. Irving and Miss Irving, Mr. Gavin Burns, Miss Burns, Lieutenant Burns, Miss Padden (Mayne Island), Major Moore, Lieutenant G. E. Scott.

*

Mrs. H. R. Hammond has left for Vernon where she will join Lieutenant Hammond.

*

A very jolly picnic was given last Thursday in honor of the junior officers of H. M. S. Kent, the arrangements being made by Mr. and Mrs. Dennis Cox and Mr. and Mrs. W. J. Roper. The party motored to Cordova Bay for luncheon, and the afternoon was spent in bathing, games and excursions on the beach. Among those present were Mr. and Mrs. W. J. Roper, Mr. and Mrs. Dennis Cox, Misses Pemberton, Misses Jones, Miss M. McKenzie, Miss Oliver, Miss Clare Belson, Miss Winsome Neronston, Misses Goonne and Myriel Cox, and Midshipmen Liley, Valentine, Cowan, Ross, Wright, Barker, Williams; Messrs. D. Pemberton, Jones, Eric McCallum, Baugh Allen, Joe Stuart Williams, George Barton, Miss Aldridge, Mr. Philip Cox, Misses Molly and Peggy Pearce.

*

The wedding took place on Wednesday, June 16th, at St. John's Church, of Phyllis Maude, second daughter of Mr. and Mrs. George Jay, and Mr. Sidney Wyles, of Victoria. The bride was given away by her father, and was charmingly attired in a costume of cream chiffon cloth with black picture hat faced with shell pink and trimmed with roses. The bridesmaid, Miss Gertrude Jay, wore a pretty dress of Belgian blue and black picture hat. The ceremony was performed at 2:30 p.m. by the Reverend E. A. P. Chadwick, and the church was beautifully decorated with Calla lilies. On their return from the honeymoon, Mr. and Mrs. Wyles will live at Oak Bay.

*

Mr. L. W. Shatford, M.P.P. for Similkameen, and Mr. A. H. B. MacGowan, M.P.P. for Vancouver, were in Victoria this week.

*

Miss Boulnois, well known to Victorians as a lecturer on the subject of "The Christ Healing," has left for Seattle, from where she will proceed to France.

*

A motoring party from Bellingham now staying at the Empress include, Mr. and Mrs. R. A. Welsh, Mr. and Mrs. Purdy, Mr. and Mrs. J. L. Easton, Miss Mary Easton and Mr. Robin Welsh.

*

The Misses McBride have returned from school in the East and will spend the summer holidays at home.

Major Belson has left on a trip to the Interior where he will inspect the Cadet Corps of the district.

*

Major A. Bruce Powley, who was wounded in his arm by shrapnel in the recent fighting at Festhubert, France, has been admitted to the 3rd General Hospital in London for an operation. His many friends in the city and elsewhere will be pleased to hear of the probability of his early recovery.

*

Colonel and Mrs. Cunliffe were the guests of Major and Mrs. Beale, at the inspection of the 48th Battalion at the Willows Camp.

*

Mrs. F. M. Rattenbury gave a dance last night in honor of the junior officers of H. M. S. Kent.

*

Captain Turner, late of the 88th Fusiliers, has gone to Kamloops to join the 54th battalion. Mrs. Turner accompanied him.

*

The wedding took place on Friday, June 11th, of Lillian Helen, daughter of Mr. W. J. Dyson, of Calgary, to Ernest Guy, son of Mr. and Mrs. H. A. S. Morley, of Victoria. The ceremony was quietly celebrated at Christ Church Cathedral in the present of the family and a few intimate friends.

*

Sir Richard and Lady McBride has kindly placed their grounds at the disposal of the ladies of St. Andrew's Church for a garden fete on July 14th.

*

The Ladies' Aid of St. Columbia Church held a garden party yesterday afternoon and evening, at the residence of Mr. and Mrs. Monroe, Monterey Avenue, kindly lent for the occasion.

*

On Thursday evening a large number of people gathered at the Cathedral schoolroom to meet Dean and Mrs. Schofield, who have recently come to Victoria.

*

The 48th Battalion, Lieutenant-Colonel Holmes commanding, was inspected by His Honour Lieutenant-Governor Barnard on Tuesday afternoon.

*

The annual pound party was held at the Protestant Orphanage yesterday afternoon. There are about seventy children at the orphanage and of course a great deal of help is needed to keep them well fed and clothed. The children entertained their friends yesterday with a charming programme of songs, drills and recitations.

*

Mrs. W. D. O. Rochfort has left for Vernon to join her husband, Lieutenant Rochfort, who is at the concentration camp.

*

Mrs. S. Mainwaring Johnson is the guest of Mrs. Fagan, Esquimalt.

COLUMBIA THEATRE

Margaret Clark, featuring in "Niobe," one of Zukors famous player films, has been the means of filling the Columbia Theatre this week. This is one of the best films shown here. The audiences were kept in a constant state of laughter, the vaudeville features were very good, and the awarding of the usual Wednesday and Friday evening Country Store prizes created much amusement. Among the prizes were live baby guinea pigs, and fowls. For a few hours good amusement the Columbia is a panacea for removing any grouch.

MERRY MINSTRELS AT PANTAGES

George Primrose, the famous black factcomedian, singer and soft shoe dancer, will bring his big trouple of minstrels to Pantages Theatre next week. Primrose has been delighting vaudeville audiences for a generation, and on more than one occasion appeared before the late King Edward. His company includes several minstrel men who have earned individual reputations.

An unusually diverting act will be that presented by Cecilia Rhoda and George Crampton, and entitled "Between the Reels." In this two excellent singers, through the medium of a sketch, give a variety of selections from grand opera. Their song snatches from "Carmen" are said to be superb. Early and Laight are two favorites on the circuit and their absurdity, "On the Water Wagon" is bound to meet with popular approval. The chaitress Sisters and Holliday will present a number of new songs, and Arline, the violinist, will play. Peggy Breman and her brother feature a novel acrobatic act.

This week's excellent programme is attracting large crowds, the particular favorite being the Kirksmith Sisters, Margaret Edwards and the Three Fishers. The pictures of the Italian infantry on the Pantagescope are really wonderful.

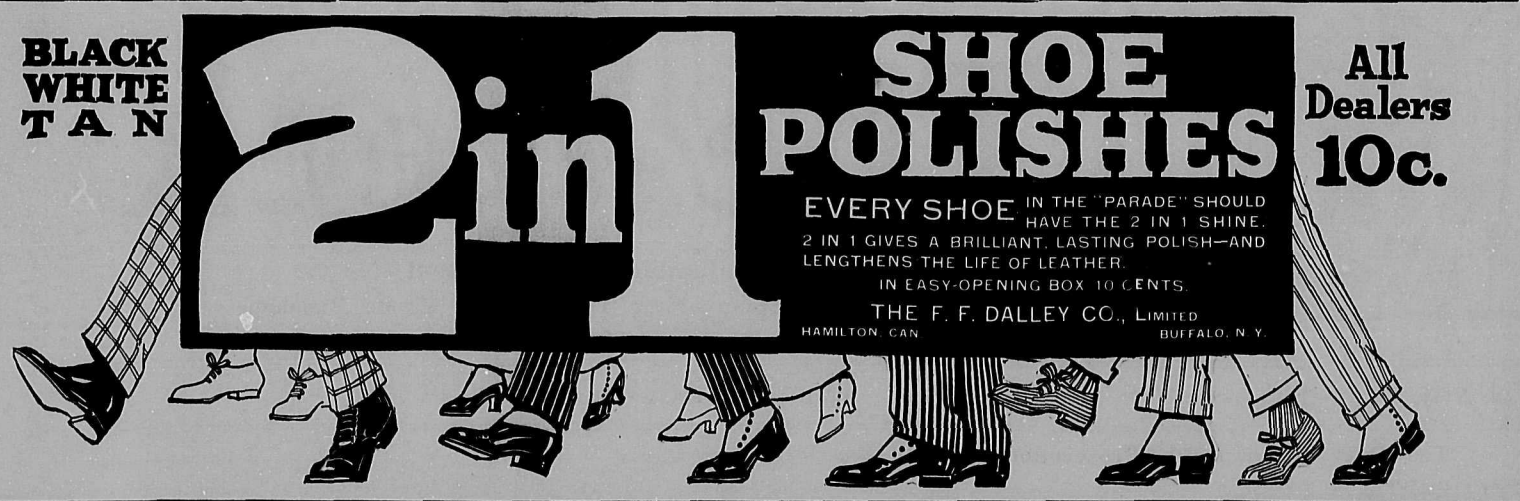

Smart Suits for Gentlemen

The marked success we have enjoyed is due to the experience we have had among the best trade in the West End of London, and to the fact that we give our patrons personal attention.

Let us make your next suit. We are showing the newest imported novelties and we can literally guarantee you the very highest quality of workmanship.

LANGE & BROWN

NAVAL, MILITARY, CIVIL AND LADIES' TAILORS

100 to 105 Stobart-Pease Blk. 745 Yates Street

THE CLAY

DETACHABLE MOTOR

Let us show you this compact little motor. It can be placed in position in a few minutes to any kind of row-boat, sail-boat or canoe, without tools, and will give a speed of six to eight miles per hour.

Peter McQuade & Son

Limited.

SHIP CHANDLERS

WHARF STREET, VICTORIA

TELEPHONE 41

Clifton School

SIDNEY

Boarding and day school for girls, and preparatory school for boys, giving sound education on best English lines. Open air school. Well qualified house mistress.

All particulars on application to the principal. ... .

MISS CHOATE

Next term begins on September 6th.

Ice Cream Sodas at Clay's

Refreshing and Delicious

Pineapple Fruit Ice Cream,
Strawberry Fruit Ice Cream,
Vanila Ice Cream

Our tea room is a pleasant place to rest awhile on a warm day.

Clay's

CONFECTIONER

619 FORT STREET

Telephone 101 Delivery

Always a Welcome at

The Tea Kettle

Miss Wooldridge

1119 Douglas St., Opp. Victoria Theatre

Watch

our windows for showing of W. H. Listman's latest model suits. Just arrived.

Haberdashers and Gentlemen's Clothing

MURGATROYD & WEAVER, LTD

1117 DOUGLAS STREET

PHONE 1356

NEW METHOD LAUNDRY
Limited

"Quality Launderers"

1015 - 1017 North Park Street

Phone 2300

Madame Watts

Suite 401-4 B. C. Perm. Bldg.

Douglas St., Victoria, B. C.

Phone 1623

Suits

Artistic and Tailored

Gowns

Day and Evening

Golf Skirts

Shirt Waists

(Washing Silks)

Corsets

Cut and Fit Guaranteed

Charges Strictly Moderate

Royal Victoria Theatre

Saturday Matinee 2 to 5

Eight Reels of Film Drama

Saturday Evening 7 to 11

Royal Victoria Theatre

MONDAY, JUNE

Mlle. Anna Pavlowa & Company

World's Most Famous Dancers

IN THE SUPREME COURT OF BRITISH COLUMBIA

IN THE GOODS of Joseph Edward Nelson Smith, of Clinton, British Columbia, deceased.

TAKE NOTICE that Probate of the will of Joseph Edward Nelson Smith, who died on the 13th day of January, 1915, has been issued to Mary Emily Domitilla Smith, the sole surviving executrix.

All persons having claims against the estate are requested to send full particulars thereof duly verified to the undersigned on or before the 11th day of July, 1915, after which date the executrix will proceed with the distribution of the estate, having regard only to such claims of which she shall have then received notice.

AND FURTHER TAKE NOTICE that all moneys payable to the said Joseph Edward Nelson Smith are payable forthwith to the undersigned.

DATED this 4th day of June, 1915, at Victoria, B.C.

CREASE & CREASE,
410 Central Building,
Victoria, B. C.,
Solicitors for Executrix

june 12 july 3

COAL PROSPECTING LICENCES

NOTICE

NOTICE is hereby given that, within sixty days from date, I intend to apply to the Minister of Lands for a licence to prospect for coal and petroleum upon the land and under the foreshore and under the water in Rupert District, described as follows: Commencing at a post planted at the south-west corner of Section 27, Township 2, Rupert District; thence north 80 chains; thence west 80 chains; thence south to the shore-line; thence following the sinuosities of the shore-line to the place of commencement.

Dated this 18th day of May, 1915.

EDWARD E. HODGSON,
Stephen Cook, Agent.

June 12 July 10

NOTICE

NOTICE is hereby given that, within sixty days from date, I intend to apply to the Minister of Lands for a licence to prospect for coal and petroleum upon the land and under the foreshore and under the water in Rupert District, described as follows: Commencing at a post planted at the south-west corner of Section 27, Township 2, Rupert District; thence north 80 chains; thence east 80 chains; thence south 80 chains; thence west 80 chains to place of commencement.

Dated this 18th day of May, 1915.

EDWARD E. HODGSON,
Stephen Cook, Agent.

June 12 July 10

NOTICE

NOTICE is hereby given that, within sixty days from date, I intend to apply to the Minister of Lands for a licence to prospect for coal and petroleum upon the land and under the foreshore and under the water in Rupert District, described as follows: Commencing at a post planted at the north-east corner of Section 22, Township 2, Rupert District; thence south 80 chains; thence west 80 chains; thence north 80 chains; thence east 80 chains to place of commencement.

Dated this 18th day of May, 1915.

EDWARD E. HODGSON,
Stephen Cook, Agent.

June 12 July 10

NOTICE

NOTICE is hereby given that, within sixty days from date, I intend to apply to the Minister of Lands for a licence to prospect for coal and petroleum upon the land and under the foreshore and under the water in Rupert District, described as follows: Commencing at a post planted at the north-west corner of Section 23, Township 2, Rupert District; thence south 80 chains; thence east 80 chains; thence north 80 chains; thence west 80 chains to place of commencement.

Dated this 18th day of May, 1915.

EDWARD E. HODGSON,
Stephen Cook, Agent.

June 12 July 10

NOTICE

NOTICE is hereby given that, within sixty days from date, I intend to apply to the Minister of Lands for a licence to prospect for coal and petroleum upon the land and under the foreshore and under the water in Rupert District, described as follows: Commencing at a post planted 40 chains east from the northwest corner of Section 23, Township 2, Rupert District; thence north 80 chains; thence east 80 chains; thence south 80 chains; thence west 80 chains to place of commencement.

Dated this 18th day of May, 1915.

EDWARD E. HODGSON,
Stephen Cook, Agent.

June 12 July 10

NOTICE

NOTICE is hereby given that, within sixty days from date, I intend to apply to the Minister of Lands for a licence to prospect for coal and petroleum upon the land and under the foreshore and under the water in Rupert District, described as follows: Commencing at a post planted at the north-west corner of Section 24, Township 2, Rupert District; thence east 40 chains; thence north 40 chains; thence east 40 chains; thence south 80 chains; thence west 80 chains, thence north to the place of commencement.

Dated this 18th day of May, 1915.

EDWARD E. HODGSON,
Stephen Cook, Agent.

June 12 July 10

LAND REGISTRY ACT

IN THE MATTER of an Application for a fresh Certificate of Title to Lots Fourteen (14) and Fifteen (15) Block Ten (10), and Lots Twenty-one (21) and Twenty-two (22), Block Eleven (11), Oak Bay Estate, Victoria District, Map 379.

NOTICE IS HEREBY GIVEN of my intention at the expiration of one calendar month from the first publication hereof to issue a fresh Certificate of Title in lieu of the Certificate of Title issued to Minnie T. Kinsey on the 8th day of October, 1895, and Numbered 1009 C, which has been lost.

DATED at the Land Registry Office, Victoria, B.C., this 17th day of May, 1915.

S. Y. WOOTTON,
Registrar General of Titles.

may 22 June 19

SYNOPSIS OF COAL MINING REGULATIONS

Coal mining rights of the Dominion in Manitoba, Saskatchewan and Alberta, the Yukon Territory, the Northwest Territories and in a portion of the Province of British Columbia, may be leased for a term of twenty-one years at an annual rental of $1 an acre. Not more than 2,560 acres will be leased to one applicant.

Applications for a lease must be made by the applicant in person to the Agent or Sub Agent of the District in which the rights applied for are situated.

In surveyed territory the land must be described by sections, or legal subdivisions of sections, and in unsurveyed territory the tract applied for shall be staked out by the applicant himself.

Each application must be accompanied by a fee of $5, which will be refunded if the rights applied for are not available, but not otherwise. A royalty shall be paid on the merchantable output of the mine at the rate of five cents per ton.

The person operating the mine shall furnish the Agent with sworn returns accounting for the full quantity of merchantable coal mined and pay the royalty thereon. If the coal mining rights are not being operated, such returns should be furnished at least once a year.

The lease will include the coal mining rights only, but the lessee may be permitted to purchase whatever available surface rights may be considered necessary for the working of the mine at the rate of $10.00 an acre.

For full information application should be made to the Secretary of the Department of the Interior, Ottawa, or to any Agent or Sub-Agent of Dominion Lands.

W. W. CORY,
Deputy Minister of the Interior.

N.B.—Unauthorized publication of this advertisement will not be paid for.

march 22.

VICTORIA ASSESSMENT DISTRICT

Taxpayers are hereby reminded that Wednesday, the 30th of June next, is the last day on which discount will be allowed on the taxes for the year 1915, on land, personal property and income, also rural school rates.

Taxpayers will also notice that the local collector's office is situated at Rooms No. 117 and 118, Belmont House, opposite the General Post Office, Victoria, B. C. Office hours, 9 a.m. until 5 p. m.

E. E. LEASON,
Provincial Assessor and Collector,
Victoria Assessment District.

Dated at Victoria, B. C., this 15th June, 1915.

LAND REGISTRY ACT

IN THE MATTER of an Application for a fresh Certificate of Title to Lot 1040, Victoria City;

NOTICE is hereby given of my intention at the expiration of one Calendar month from the first publication hereof to issue a fresh Certificate of Title in lieu of the Certificate of Title issued to George Herd on the 6th April, 1893, and Numbered 16152A, which has been lost.

DATED at the Land Registry Office, Victoria, B. C., this 21st day of May, 1915.

S. Y. WOOTTON,
Registrar General of Titles.

may 22 june 19

At The Street Corner

BY THE LOUNGER

IF I remember rightly I was one of the first Victorians to visit and recommend the Brentwood Beach Hotel, that was more than a year ago. Last week-end I paid another visit, and came back more than ever convinced that the good people of Victoria do not half appreciate what has been provided for them by the London Company which owns this splendid property. Of the location it is superfluous to speak, for there is not a finer, a more picturesque, or a better sheltered spot in Canada than the Head of Saanich Inlet. As I sat on the verandah last Sunday, I thought that a fairer vista never dawned on human eyesight. From an elevated vantage, one hundred feet above sea level, I looked out over the placid waters of the Inlet. In front of me was the beautiful little island which belongs to the Hotel company. I could throw a stone into the bathing pond furnished with ladies' and gentlemens' bathing houses, and supplied with water in which it is a pleasure to take a dip during any of the summer months, for it is the warmest to be found around Vancouver Island. The Inlet is fringed with beautiful woods, with here and there a break, with a patch of green, and invariably a summer cottage or camp. From now on the Inlet will be dotted with launches and boats, for the fishing is not surpassed anywhere. As I am writing these notes Mr. Whittaker, of the Provincial Museum, has walked in with a twenty-pound Spring salmon, just caught by his wife within a few hundred yards of the hotel. There is the best wooden tennis court I have seen in Canada, but for those who, like "Lounger," are too lazy to indulge in active exercise during the summer months there are the glorious woods, carpeted now with wild flowers and berries, and so far as I am concerned I want nothing better. My stay extended over three days, every moment of which was restful and recuperative. I only wish that fashionable Victoria would make greater use of what is undoubtedly the finest rendezvous in their district.

⁂

I have attended many "Smokers," but never one so well served in the matter of entertainment as that provided on Saturday last for the men of H. M. S. Kent, by Manager Davis and his colleagues. We had the best musical entertainment, the best boxing, and the best wrestling seen in Victoria for many a day. A champion lightweight was uncovered in a man from the Kent, who would be quite capable of beating Joe Bayley. He conceded forty pounds to "Cyclone Scott," and lost nothing on points. The Japanese wrestling was as usual extremely scientific and interesting. The thousand people present enjoyed themselves thoroughly, and thanks to the breweries, Victoria escaped the disgrace of entertaining the gallant sailors on pop and ginger ael.

⁂

A few days ago one of the best known citizens of Victoria, a man occupying an important public position, and a semi-official one in connection with the war, went into a drug store and ordered medicines to the value of 75c; war stamps to the value of 3c were attached. He refused to pay, in spite of all the druggist could say as to the unfairness of his paying the customer's war tax. The altercation waxed quite warm, the customer persisting in his refusal. Finally the druggist reminded him that he owed $3.40 for an old account, and demanded the money. The customer then said that he would pay the old account if he were not charged the war tax. Then the "fur began to fly." The druggist told him to go to a hot place, and take his trade with him, and added that if the $3.40 were not paid tomorrow he would be sued in the Small Debts Court. Will my readers kindly note the sequel. This important public gentleman paid the $3.40, and left the store without taking or paying for the seventy-five cents worth of medicine which he had given the druggist the trouble to put up. Perhaps what was even more satisfactory to him he did not pay the three cents war tax.

Lounger.

ROYAL VICTORIA THEATRE

A good show of pictures with complete change of programme will be seen this week end. Eight reels in all will be shown, which will include: "Ma's Girls," a Western drama in two parts, featuring Tommix; "A Scrap of Paper," a very clever comedy-drama; a George Ade comedy, "The Fable of the Struggle Between Personal Liberty and the Wave of Reform"; "The Pollywog's Picnic," featuring the two well-known comedians, Lloyd V. Hamilton and Budd Duncan.

The programme will be rounded out with a picture called "A Day's Adventure."

A HIGH CLASS SCHOOL

Parents who are anxious about the health and education of their children will be interested to hear of a school for girls and little boys, opened at Sidney by two highly qualified and trained English ladies.

Not only do the children receive a sound education, but their health is the first consideration. Their lesson time is spent in the open air, either on the verandahs, or in the grounds, which run down to the beach. Children boarding at the school are under the charge of a trained and competent house-mistress, and everything is done to promote the comfort, happiness and development of the pupils.

At present the terms are not high, but only pupils from good families will be received, the principal, Miss Choate, reserving the right to refuse, or dismiss such children as are unlikely to profit by the education and training provided.

RED CROSS SOCIETY

The Victoria and District Branch of the Canadian Red Cross Society continues to make steady progress. The Life Memberships amount to 195, members 511, associates 123; while (collections and donations inclusive) a sum of $11,748.00 has been sent forward in cash, and $1,500 expended in supplies and material. It is hoped, as long as funds last, to continue to remit weekly five hundred dollars to Headquarters. To prevent shortage and delay, the committee have laid in a large stock of wool and material, which may be purchased by volunteers, (for Red Cross work only) to be returned when finished to the Temple Building, where all accounts are paid on June 30th for this stock. The cash in hand will be nearly exhausted, and an earnest appeal and reminder is hereby made to the public to come in and sustain the work.

The membership now totals 725 names. The population of Vancouver Island amounts, approximately, to about 100,000 persons. Will not everyone who has a Boy at the front, subscribe their name on this roll, and will not everyone who has a home to be thankful for, do the same, and will not each man and woman, who has health, and courage, and this day's daily bread, stand in line to help those who are bravely offering life—and health—so that the people of the British Empire may still earn and eat that bread in Freedom and Honour?

In July a short bulletin will be published, which will contain the history of the Victoria and District Branch, from its inception until June 30th, with lists of membership, reports from districts, and all matter likely to be of interest to friends and supporters and the public generally. Meanwhile the daily work continues—in the work rooms—where volunteers are gratefully welcomed. The Secretary Treasurer, Mr. Charles Williams, is in his office daily from 10 to 12 a.m. and from 2 to 4 p.m.—to receive fees—and donations, and to give any required information.

On Monday, June 28th, by the kindness of Mr. H. B. Jackson, the committee of the Red Cross Branch in this city will be "At Home" in the Ball Room of the Empress Hotel from 3 until 10 p.m. Samples of necessary supplies, cut and completed, will be on view, and the work committee will be in attendance, prepared to answer questions, and to give such information as they have gained in the past months, to assist those willing to help. At 8 p.m. a general public meeting will be held to receive a short report of the uarter's work, together with the treasurer's statement. The public is cordially invited

---

Captain Ager is a well known Victoria officer. He is now a prisoner in Germany. Mrs. Ager resides at Hampton Court.

⁂

Mrs. Home is in Vancouver, the guest of Mrs. David McNair, Shaughnessy Heights.

⁂

Monsieur P. J. Boulanger, now attached to the French Corps of aviators, was well known in Victoria, residing here for some time previous to the outbreak of war. He has just been awarded the Military Medal of France, after rendering great service to the Allies. He was severely wounded in one of many thrilling experiences.

✢

A delightful garden party was held on Thursday afternoon in aid of St. Mark's Church. Hon. D. M. Eberts and Mrs. Eberts kindly lent their charming grounds for the occasion. Miss Eva Hart, soprano, and the 50th Gordon Highlander's Band contributed to an especially good musical programme.

The Week and all the latest papers and magazines from the Old Country and States can be had at the Balmoral News Stand, Douglas, near Fort.

⁂

For the latest styles in haberdashery and clothing see Murgatroyd & Weaver's, 1115 Douglas Street.

⁂

Clay's Bakery and Restaurant, 619 Fort Street, make a specialty of luncheons, motor parties and picnic parties.

⁂

Andrews, 704 Fort Street, will save you 30 per cent. on repairing jewelry and watches.

⁂

Qualicum Beach Hotel and Golf Links are very popular. Spend a few days there.

⁂

The Columbia Theatre is playing to packed houses. Best of Famous Player films and vaudeville.

⁂

Why not get in on the Piano snaps while they last at the Victoria Piano Co., Government and Yates.

⁂

Brentwood Beach Hotel for the week-end.

⁂

Don't fail to visit the Westholme Grill. Splendid cusine. Best of entertainment.

⁂

Madame Watts, B. C. Permanent Building. Latest costumes and creations in ladies' blouses.

⁂

The Tea Kettle, 1119 Douglas St., is patronized by those who appreciate a well served luncheon.

The New Manager of the Sol Duc Hotel is Mr. Edward Burke, late assistant manager of .the Congress Hotel, Chicago.

The best way to get to the Gorge is by the fast Electric Launch from the Causeway. 15c Single, 25c return.

Spend a few days at Qualicum Beach Hotel and Golf Links. Finest on the Island.

Old-timers, who for many years found a cosy retreat at the Boomerang, are reminded that Mrs. Marr has opened the Brown Jug Cafe. and solicits the renewal of their patronage.

"Rough on Rats" clear out Rats, Mice, etc. Don't Die in the House. 15c and 25c at Drug and Country Stores.

TENNIS AND CRICKET BATS

Repaired by J. J. Bradford, Mona Tea and Coffee Store, 1307 Broad St. Phone 803.

Patronize "HIBBS", Trounce Alley, opposite Colonist Office. Best Shoe Repairing in town.

The City Window Cleaners will call at any part of City. Phone 1101L. F. Quaintance.

NO INCREASE ON ACCOUNT OF WAR

DOMINION HOTEL

Yates Street, Victoria

"THE HOUSE OF PLENTY"

Citizens are invited to partake of our 50c Table d'Hote Meals

Why undertake the worry of fussy servants or preparing meals during the hot weather when you can have a first-class meal for 50c at a first-class hotel?

TRY OUR DINNERS

White Chef in Charge of Cuisine Department

Afternoon Tea Served, 2:30 to 5:30

Breakfast, 8:00-10:00
Lunch, 12:00-2:30
Dinner, 5:30-8:00

FINCH'S

YATES STREET

Absolute Clearance of All Our Smart SUITS

¶Every suit in our big, carefully-selected stock must be cleared at once. The sale this week-end will attract wide attention and will offer every woman who requires a really up-to-date suit a splendid opportunity. Not one style displayed but is absolutely correct and recent.

$20.00 Values for.....$11.50
$27.50 Values for.....$15.75
$40.00 Values for.....$19.75

WE WILL OFFER ON SATURDAY A LARGE NUMBER OF OUR VERY SMARTEST TRIMMED HATS AT $2.95

FINCH'S

Yates Street *Victoria, B. C.*

Brentwood Beach Hotel

Vancouver Island's Luxurious Resort

Within half an hour's run of Victoria by Motor or the Interurban Railway

BATHING, BOATING, FISHING, SHOOTING, TENNIS

Inclusive Rates from $3 a day American — Special Week-End Rates

Phone at our expense No. 21 L — *H. Cancellor, Manager*

SPECIAL!

FOR DOLLAR DAY BARGAINS ON SATURDAY
WE HAVE SOME SNAPS : CALL EARLY

WE ARE ONE OF THE LARGEST AND MOST PRACTICAL ELECTRICAL FIRMS IN VICTORIA AND CARRY EVERY ELECTRICAL APPLIANCE IN STOCK

CARTER & MCKENZIE

PRACTICAL ELECTRICIANS

911 GOVERNMENT ST. PHONES 2244 AND 7110

A New Shoe Style

The "LIEUTENANT" Oxford

A strictly high grade pump style of patent leather with white calf or sand kid top, with imitation lace front and leather louis heel. The best of all military shoe styles.

Note these and other new styles in our window displays.

MUTRIE & SON

1208 DOUGLAS STREET PHONE 2504

KRYPTOKS

ARE FUSED BIFOCAL LENSES

With distant and reading sight, but shewing no divison. One pair of glasses for FAR and NEAR, and suited to ANY SIGHT. They give less strain and are decidedly convenient. We are the SOLE MANUFACTURERS OF "KRYPTOKS" in Victoria. Our prices are the lowest possible.

622 View St. — Optician BOYCE Optometrist — Central Building

Nearly Thirty Years Experience — Manufacturing Equipment

Princess Theatre

MISS VERNA FELTON and The Allen Players

For Week Commencing June 21
The Ever Popular Play

"IN THE BISHOP'S CARRIAGE"

See Miss Felton at her best.

Prices: 15c, 25c, 35c
Matinee 2:30 Saturdays
Bargain Night Mondays
Curtain 8:15. Phone 4625

W. H. McBRAYER'S

CEDAR BROOK BOURBON

KENTUCKY'S FINEST WHISKY

A pure Kentucky Bourbon, distilled from the ripest corn and the richest rye by that old-fashioned sour-mash hand process that has made Kentucky famous the world over.

Aged in Wood for Seven to Eight Years

Free from obnoxious fusel olis.

Sold in Cases and Draught

Pither & Leiser Limited

VICTORIA VANCOUVER B. C.

HOTEL RAINIER-GRAND SEATTLE

EUROPEAN-MODERATE
MODERN-CONVENIENT
225 OUTSIDE ROOMS-135 WITH BATH.

HALL & WALKER

Agents

Wellington Colliery Company's Coal

1232 GOVERNMENT ST. PHONE 83

SOAP, Etc.

W. J. PENDRAY & SONS, Ltd.

Phone 773. Laurel Point.

VICTORIA LIQUOR CO., LIMITED

1303 GOVERNMENT ST.

Handle in large or small quantities the most exclusive line of High Class Wines and Spirituous Liquors in addition to Imported and Local Beers and Stout. Orders by Phone are PROMPTLY attended to.

PHONE 1632

T. J. JACKMAN, Mang. Dir.

SUTTON

"THE BICYCLE REPAIR MAN"

For reliable repairs and overhauling you can't do better

TYRES & ACCESSORIES

We specialize in Second-Hand Bicycles

746 YATES ST PHONE 862

"SOTTO VOCE"

By the Hornet

THAT we shall soon get to call it, not Hill 60, but Hill Sixty-won.

*

That the latest Hun Maxim runs "the hand that wrecks the cradle rules the world."

*

That one kangaroo eats as much grass as six sheep, but one sheep will give more mutton than six kangaroos.

*

That German residents in Italy have been seen trying to disguise themselves as Englishmen by reading the Daily Mail.

*

That people who are fond of the same person are rarely fond of each other.

*

That a German regiment being attacked by a superior force of Canadians ran away because "it was too proud to fight."

*

That it is suggested to publish the report of Lord Bryce's Committee on German "Frightfulness" as a penny-dreadful.

*

That after all it is quite natural that Fisher should want to do things on his own hook.

*

That one of the best signs of The Times is that Lord Northcliffe is rapidly finding his level.

*

That in spite of all reports to the contrary the Germans are going from bad to "wurst."

*

That it may have been a reporter's error, but many good Americans would gladly sing the doxology if they thought it meant the end of Bryan.

*

That Mackenzie King is cutting a poor figure on his mission to the United States.

*

That a man with fewer brains and more "horse sense" would not have chained himself to a Rockefeller.

*

That the last thing that Mackenzie could ever have imagined has really happened, his descendant has been labelled "Flunkey."

*

That Sir Rodolph Lemieux has made a "bad break," and received a stiff rebuke from Sir Robert Borden.

*

That not many public men of note would like to be told by so mild mannered a man as the Premier that his statement was "an absolute falsehood."

*

That Colonel Macpherson did well in starting the internment of alien enemies, but why stop the good work?

*

That the pressure from the public instead of diminishing is increasing, and there will be no abatement of their demand for internment.

*

That if naturalized Canadians of German birth who have given offense can be interned at Fernie, why not at Victoria?

*

That the gathering of so many Conservative members at Ottawa may be portentous.

*

That it is to be hoped our own member will be able to hurry the material for the shell contracts given out at the Coast.

*

That the East has a big pull over the West in the matter of securing Government patronage, mainly because it is always "on the spot."

*

That our members have a heavy handicap and a late start in the race.

*

That the officers of H. M. S. Kent are a fine lot of fellows, and now that the ice has been broken are enjoying themselves thoroughly in Victoria social circles.

*

That without making any invidious comparison, the reception on the Kent last Wednesday was a worthy complement to the one held on the New Zealand.

*

That a number of Germans are being allowed to change their names; in England this is not allowed during the continuance of the war.

*

That the change may stop some window breaking, but as long as the accent remains nobody will be deceived.

*

That the wisest Germans, whether "alien" or "naturalized," are those who "say nothing and saw wood."

*

That it would be interesting to know why "Windermere" has taken such a "scunner" at the Premier of British Columbia.

*

That he is not the first lick-spittle who has been employed by Sir Hugh Graham, and they all have to earn their money.

*

That A. J. Morley is an adroit politician, but gives the show away by exposing the machinery.

*

That if he had not posed as a Conservative and a Liberal within the last five years, some people might believe him when he says he is an Independent.

*

That Morley, Cotsworth and Oliver should be able to frame a platform for their party.

*

That it would do to get in on, even of it would not do to stand on.

*

That the Liberal party seems to be suffering from a plague of geniuses.

*

That once more the Provincial University has been enriched from Washington.

*

That the Provincial Librarian has nothing to do with the selection of the books just acquired by Principal Wesbrook.

*

That Hornet is now informed that San Francisco Panama Exposition will not close before the 31st of July.

*

That there are still some people who refuse to pay for their war tax stamps on Medicines.

*

That if The Week were to publish a list it would be almost as interesting as the list of "alien enemies" which sold out a recent edition.

*

That Hornet has not been able to learn of a single refusal on the part of a working man; it is always the rich, or rather the "nouveau riche."

SOL DUC HOT SPRINGS HOTEL AND SANATORIUM

Among the notable guests at this health resort in the heart of the Olympics, is Sir Clive Phillips Wolley and Lady Wolley. They are here for a lengthy stay, and writing to friends in Victoria, say that the deather is superb, and the attention and the appointments perfect. This has been the verdict of hundreds of Victorians who have visited this famous resort during the last few years. For those desiring rest and recreation, combined with the curative treatment afforded by the celebrated Hot Springs there is no finer resort within easy reach of Southern British Columbia.

WHAT ONE VICTORIA HOTEL IS DOING

Some hotels lower their standard to meet the conditions of dull times; others maintain it with scrupulous care, realizing that the best advertisement for any hotel is the goodwill of its patrons. The old established Dominion Hotel, Victoria, has adopted the latter policy, and not only maintains in its integrity every service and appointment for which the hotel has long been celebrated, but in order to meet a growing demand has extended its dining room service for the special benefit of the many who live in apartment houses and suites, and many others who for various reasons find it an advantage to dine out. The Dominion is serving a full course dinner in the best style, and furnished with every delicacy of the season at 50c per head. The service is proving extremely popular, and those who once try it come again.

THE PRINCESS

The Allen Players have amused a large number of people this week with the farce-comedy "Over-night." Patrons were delighted to find in the caste both Mr. and Mrs. Allen, in addition to Miss Felton. It is not very often that Mr. Allen is inveighled behind the footlights, but when he does appear he is always a great success. "Over Night" is a tale of the experiences of two honeymoon couples whose travelling arrangements go wrong; there are some amusing situations which wile away the evening in a pleasant manner.

The Allen Players are to be congratulated on their selection of "In the Bishop's Carriage" for next week's production. This fine old drama is an evergreen favorite, and will appeal to those who prefer a good legitimate drama to a trashy musical comedy. In these vaudeville and "movie" days the offering of good plays is becoming scarce, and the Princess Theatre provides a repetoire from farce to serious drama to suit all tastes.

The many friends of Mr. and Mrs. H. J. Seymour, of Oak Bay, will learn with regret that owing to the ill health of Mr. Seymour's parents, who live at Ravenna, Ohio, they have decided to remove to Ravenna. Mr. and Mrs. Seymour soon leave for the East, and are making the trip from Victoria by automobile. They will go by way of the States and Lincoln Highway via Portland. Mr. and Mrs. Seymour are both ardent motorists. The good wishes of their friends will go with them for a safe journey.

CORDOVA BAY

The place for the scenic drive and the coast view. There is nothing finer and the transportation is comfortable by the Motor Bus Co. For a day in the country with every comfort, nothing can excel. Take your baskets well filled and have a good time.

DISTRICT MOTOR BUS CO.

TO CORDOVA BAY

Leave Victoria		Leave Cordova
9:30 a.m., 5:30 p.m.		10.45 a.m., 7:00 p.m.
9:30 a.m., 2:00 p.m.	Saturdays	10:45 a.m., 7:00 p.m.
9:45 - - -	Sundays	- - 7:00 p.m.

Fare, Twenty-five Cents, Single

TO LAKE HILL AND CLOVERDALE AVENUE

Leaves Victoria 7:05 a.m., and every hour to 11:05 p.m. Fare: Cloverdale Avenue,5c;Lake Hill, 10c

SOL DUC HOT SPRINGS HOTEL

In the heart of the Olympics, offers unequalled attractions to the health and pleasure seeker. IN A CLASS BY ITSELF. A municipality in the wilds of the American Alps, this great resort, with every comfort and luxury, calls appealingly to all in search of HEALTH AND RECREATION.

AMUSEMENTS OF ALL SORTS PROVIDED FOR GUESTS

MODERATE RATES: AMERICAN PLAN ONLY, $2.50 DAY UP

Boats leave Victoria for Sol Duc Daily except Sunday.

For full information address the

MANAGER - - - SOL DUC, WASHINGTON

(Established 1892)

VICTORIA PHOENIX BREWING CO.,

Limited

1921 GOVERNMENT STREET :: PHONE 436

VICTORIA, B. C.

Our Phoenix Brand of Beers, including the well known BOHEMIAN BEER are the most appetizing of their kind. Our service enables us to distribute to all parts of the City at short notice.

PANTAGES

Unequalled Vaudeville

Week Commencing June 21st

GEO. PRIMROSE AND HIS MINSTRELS

RHODA & CRAMPTON

Between the Reels

PEGGY BREMEN & BROTHER

The Imps Playground

CHARTRES SISTERS & HOLLIDAY

The Shop Models and the Floor Walker.

ARLINE

The Gypsy Violinist

EARLY & LAIGHT

On the Water Gagon

PANTAGESCOPE

Paramount Feature Film

ELSIE JANIS

In "The Caprices of Kitty"

THREE SHOWS DAILY—3, 7:30 AND 9:15

Matinees 15c. Evening: Orchestra and Balcony 25. Boxes 50

Columbia Theatre

SELECT

VAUDEVILLE

and

FAMOUS PLAYER FEATURE FILMS

Two Shows in One

COUNTRY STORE Every Wednesday and Friday

PRICES: Evenings, lower floor, 15c. Balcony, 10c. Boxes, 25c. Matinees, any seat,10c.

AN OLD ESTABLISHED HOSTELRY

WITH

Up-to-Date Conveniences

THE HOME OF COMFORT

Phone 586

749 Yates St., Victoria

DOMINION HOTEL

WE MAKE A SPECIAL FEATURE

OF OUR

Citizens' Dinner

A Full Course Meal from 5.30 to 8

at

FIFTY CENTS

The Best in the City

The Westholme Grill

Caters to most exacting patronage, and is a most delightful place to go, where you may enjoy a full course dinner or a light supper.

Entire Change of Programme

MISS ROSE LE BELLE

"The Song Bird and Pianiste"

MISS HOVLAND

Character Song

Added Attraction

MISS LA MAR

Ragtime Singing

THE BRIGHT SPOT IN TOWN

1417 Government St. Phone 4544

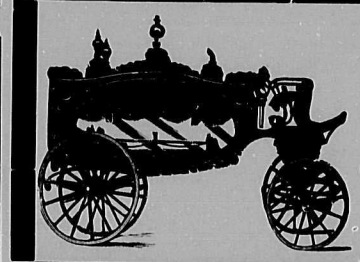

The B.C. Funeral Co

734 Broughton St., Victoria, B. C.

Always open. Calls attended at any hour.

Chas. Hayward, Pres.,

F. Caselton, Manager,

Reginald Hayward, Secy-Treas.

Canadian Pacific Railway Co.

RETURN SUMMER EXCURSION RATES TO ROCKY MOUNTAIN RESORTS AND POINTS IN ALBERTA AND BRITISH COLUMBIA on sale daily, June 1st to Sept. 30. Final return limit October 31, 1915

Banff	$35.00	Kelowna	$25.00	Sicamous	$22.00
Glacier	27.55	Field	32.25	Summerland	25.00
Lake Louise	33.10	Nelson	35.00	Revelstoke	25.00

Optional Routes — Liberal Stopovers — Excellent Scenery. For summer vacation trips equire for numerous circuit tours. Full particulars on application to the Canacian Pacific Railway Offices:—

PHONE 174

L. D. CHETHAM, City Passenger Agent

1102 GOVERNMENT STREET

QUALITY FIRST

THE CODFISH AND THE HEN

"The codfish lays a million eggs,
While the helpful hen lays one;
But the codfish does not cackle
To inform us what she's done.
And so we scorn the codfish coy,
But the helpful hen we prize;
Which indicates to thoughtful minds,
It pays to advertise."

The above is the reason for our telling you we have for sale the following things:

Bedding Plants, Rock Plants, Shrubs, Trees, Etc. Best Selected English Flower and Vegetable Seeds, Tomatoes, Flower Pots, Cut Flowers, Plants, Ferns, Wreaths, Etc.

Greenhouses: Lake Hill, Quadra Street

Store, 612 Fort Street, Victoria

QUADRA GREENHOUSE CO., LTD.

R. Hall, Manager.

Our Imported British Suitings

EVERY PIECE OF MATERIAL IN OUR STORE IS IMPORTED FROM GREAT BRITAIN

OUR SUITS AT ..... $14.50 ARE EQUAL TO OTHERS AT $30.00

EXPERT CUTTING AND FITTING

CHARLIE HOPE

1434 Government Street Phone 2689 Victoria, B. C.

Qualicum Hotel and Golf Links

GOLF, TENNIS, MOTORING, BATHING, BOATING, AND FISHING

The Hotel, situated on the main Island Highway, 100 miles from Victoria; absolutely modern and up-to-date in every respect; cuisine, service and appointments unapproachable. Electric light, water (hot and cold) in all bedrooms. Perfect bathing beach—three miles of silver sands. Trains leave 9 a.m., Victoria ,Tues., Thurs. and Sat. for Qualicum Beach; Mon., Wed. and Fri. for Parksville. Round trip fare, $6.15. For further information and terms, apply to

QUALICUM BEACH HOTEL - VANCOUVER ISLAND

THORPE'S old English GINGER BEER has a snack of its own

Home Made Jams, Marmalade and Cakes

FORT STREET GROCERY

Phone 4126 1115 Fort St.

When you want reliable Shoe Repairing in a hurry, go to HIBBS. Trounce Alley, opposite Colonist Office.

SUBSCRIBE TO THE VICTORIA PATRIOTIC AID FUND

Winch Building

Victoria, B. C.