'elephone 2304 3 Blocks from Boat Landing
The New
JAMES BAY HOTEL
Rates, $2.50 per Day and Up
100 Rooms, Strictly Modern
First Class Cuisine
outh Government St. Victoria, B. C

The Week

A British Columbia Newspaper and Review,
Published at Victoria, B. C.

HALL & WALKER
Agents
Wellington Colliery
Company's Coal
1232 Gov't St. Telephone 83

OL. 10. No. 17. THE WEEK, SATURDAY, MAY 11, 1912 TENTH YEAR ONE DOLLAR PER ANNUM

UBILEE HOSPITAL—The ladies of Victoria who are affiliated with two of its noblest organizations, the nen's Auxiliary and the Daughters of have inaugurated a campaign by s of which they hope ultimately to the sum of $300,000. The campaign officially opened at a public meeting in the auditorium of the Y. M. C. A. night. The prime movers in the mat- ere the presidents of the two organiza- aforementioned, Mesdames Helen tson and Elizabeth Hiscock, with Mrs. s Ballantine as campaign secretary. are many reasons why this move- deserves the support of every citizen can spare even a dollar to alleviate n suffering. Perhaps it may not be f place to summarize a few of these s. The first and strongest is the ab- necessity for a new hospital, the pre- one is obsolete; and while its various tments are carried on to the best ntage under the control of a competent torate, the appliances are so inadequate it is impossible to do justice to the nts or to the institution. The demand ntirely outgrown the possibilities of a ing designed to meet the requirements city with less than half the population day and only a tithe of that of the near e. The kitchen department is hope- inadequate and one wonders how it ssible to keep the patients from starva- when meals for so many have to be ured in one small room and carried and to every building. Then the pre- arrangements not only handicap the mmodation but the medical skill which nly be exercised to the fullest advant- nder modern conditions, and with up- te appliances which it is impossible to l in the present building. Again if growing needs of Victoria are admitted e can be no question that the women Victoria have demonstrated their right onduct this campaign. It is the one in which they far outshine their male petitors. Indeed, by common consent, han has made hospital work of every her own, and from the day when ence Nightingale set the seal of per- l devotion upon the work of caring for sick and suffering the whole civilized l has recognized the supreme fitness of an for this sphere of activity. The en of Victoria have not been behind sisters of any other city in showing fitness and devotion. During fifteen s they have by various agencies raised paid into the hospital funds the splen- sum of $45,000, and that they have this constitutes their strongest right organize and to conduct a campaign h, if properly appreciated by the pub- cannot fail to achieve its purpose. re is a sense in which this subject comes t home to everyone of us. No one can when he may require to enter a ward he Jubilee Hospital, and it is not to tle the spirit of altruism which animates y right-thinking man to admit that he self has a personal interest in providing up-to-date, properly equipped hospital, he Capital City of British Columbia.

IVIC CENTRE—Now that the ques- tion of the new City Jail has been disposed of, and the Council has de- d to spend the $30,000 which the rate- rs voted last year in providing decent suitable accommodation, The Week ld respectfully urge the authorities to that provision is made in the new ding to accommodate the periodic nks who have heretofore monopolized best wards and the best nurses at the pitals. While there was nowhere else to take them they had to go there, but it is unfair to other patients, and it not infrequently monopolized room badly needed for legitimate cases. The question of the jail, however, clears the way for the bigger question of a "civic centre." The Parks Committee is first in the field with the recommendation that a new City Hall be built on the site of the present one, and that the lots at the back which do not belong to the City should be acquired so as to place the whole block at the disposal of the builder. To purchase the additional land, even at present prices, and to build and equip a suitable block, would cost $1,000,000, involving an annual charge of at least $50,000. The Week believes that a better project is in sight. If the City erected a block of similar size and accommodation on the Pandora Street gore, the only cost would be that of building and equipment. The sale of the land owned by the City constituting the site of the present City Hall deducted from the cost of the new building would leave a balance of not more than $200,000 to be financed, involving an annual charge of $10,000. With the Fire Hall, Police Court, and Jail upon the present Market site no inconvenience would be experienced from locating the City Hall on Pandora Street, and the site will within a few years be as near to the centre of New Victoria as the present Douglas Street site is near to the City of today. The Week hopes that the ratepayers will be given an opportunity to pronounce on both schemes; they certainly have that right, and should be permitted to exercise it.

PRINCESS PATRICIA—By common consent the most popular young lady in Canada, if not in the whole of the British Empire, is Princess Patricia. In looking among the Princesses for suitable names with which to honour their vessels the C. P. R. have shown a fine discrimination in christening their latest addition to the Pacific fleet. The distinguished party of guests so delightfully entertained by Captain and Mrs. Troup on the trial trip of the Princess Patricia on Thursday gave an "eclat" to the occasion which augurs well for the popularity and good luck of the boat. With such a send-off its future could hardly fail to be in every sense of the word a success. The new boat has already been dubbed the "Flyer." Alongside the Princess Victoria and the Princess Charlotte she looks a midget; her displacement being only about 1,200 tons against 2,000 tons in the former and 2,300 in the latter. But proportionate to her displacement her engine power leaves the other boats far behind. Whereas. the Princess. Victoria registers 6,000 h. p., and the Princess Charlotte 5,000 h. p., the Princess Patricia has 4,000 h. p., so whatever the votaries of the older boats may say it is out of the question for either of them to beat the newer one in a thorough test. Captain Troup is entitled not only to the thanks but the hearty congratulations of the people of the Coast for the energy he has shown in securing such a splendid steamship service. It is true that the demands of trade and travel fully justify all that the Company has done, but had it not been for Captain Troup's foresight and perseverance it is certain that such a fleet would not have been found in the Coast service for some time to come. One cannot help reflecting on what must have occurred to one of the guests on board the Patricia last Thursday, Mr. D. W. Higgins, who could recall experiences of more than half a century ago, with the hardships and delays incident to travel between American ports and the pioneer Victoria of those days. He and a few of his contemporaries have lived to see a development which must be as marvellous in their eyes as it is gratifying to the men of today.

A LIGHT SLOGAN—The Week has no wish to discourage the spirit of enterprise in Victoria, on the other hand a reference to these columns for the last ten years will show that if there has been one idea more prominent than another in the mind of the Editor it has been the necessity for waking up Old Victoria. This awakening process really began four years ago, and took on its present habitude of real activity two years ago. Now in consequence of many reasons which are so well known that they need not be specified Victoria is literally forging ahead. The progress is on safe and permanent lines, a foundation on which Victoria has always built. Its future is assured by the assured development of Vancouver Island, by the assured building of a bridge across Seymour Narrows, and by the impending opening of the Panama Canal. These are all solid reasons for advancement and tend to demonstrate the fact that Victoria needs no ginger-bread advertising, least of all any of the cheap tinsel display which has brought such ridicule upon American cities, and which was so properly resented by the people of Victoria a year ago when for forty-eight hours the City was rendered ridiculous by a vulgar specimen of Seattle "boosting." Our people have no intention of sinking to the level of "Do it now" or "Do it in Victoria." Yet there are some people who think that a scheme of illumination for the harbour would be incomplete without what they euphemistically term a "Light Slogan." Whatever else Victoria wants it does not want an abomination of this kind. To put an American tag on our fair City would be a degradation and that is all that a slogan would amount to. It is not necessary to tell the visiting tourist that this is a "beautiful city," the "gateway of the Pacific," or "a bit of England on the Pacific Coast," they can see all these things for themselves. The Week hopes that those who are pushing the idea for an illuminating scheme will on mature reflection eliminate this feature, out of respect for the real character, and the many attractions, of the most beautiful city in the West.

THE I. W. W.—A Vancouver paper keeps hammering away at the Attorney-General because it professes to disapprove of his action in the matter of the I. W. W. strikers in the Fraser Canyon. One can understand that a paper which started under the auspices of the Liberal party, which is said to have procured 15,000 good party subscriptions before it ventured to make its first issue, and which has promised pretty nearly everything under the sun in the way of political scalps has got to beat the big drum and make a noise occasionally. On no other grounds can one account for its criticism of Mr. Bowser in this matter. If he had done what the Sun now suggests and either called out the Militia or employed some other exceptional means to put down the insurrectionists by brute force the Sun would have been the first to hold up its hands in holy horror, and to denounce such drastic treatment of the "honest working man." But because Mr. Bowser declined to adopt sensational methods, and persisted in showing his faith in the efficacy of British law firmly and quietly enforced, the Sun is trying hard to make out that he is not alive to the true situation of affairs, and that he is allowing the country to be run by a gang of anarchists. The real trouble with the Sun is that Mr. Bowser's methods have been only too successful. Without sensation and without fireworks the ordinary forces at his command have been utilized intelligently, and have been completely successful in wearing out the unruly invaders. Last but by no means least important in this connection the Sun does not seem to have discovered that the strike is over and that it is flogging a dead horse.

FORESTRY—The Hon. W. R. Ross has returned from an important mission to Ottawa. The main purpose of his visit was to discuss, and if possible to settle with the Federal authorities a number of details in connections with forestry protection from fire. This is all in line with the valuable services rendered to the Province by the Forestry Commission, and the determination of the Provincial Government that no stone should be left unturned to put a stop to the appalling waste which has been taking place for several years. It is gratifying to know that Mr. Ross' negotiations have been entirely successful, and that he will be able to put into effect a number of regulations which will undoubtedly save many millions to the Province in the future. The other important business which the Minister had in hand was the final settlement of certain details in connection with Provincial Water Rights. These have now been settled, and the Department will be for the first time in entire control of one of our most important assets. Mr. Ross is to be congratulated on the successful issue of highly important negotiations.

VICTORIA DAY—It is not only the privilege but the duty of every citizen of Victoria to put his shoulder to the wheel and help to make the Victoria Day celebration a success. Anyone who will take the trouble to read the little folder issued by the Committee will see how thoroughly they have entered into the spirit of the occasion. The horse and auto parade should be the best on record, whilst the competition for horses actually runs to 28 classes, in every one of which good prizes are to be awarded. The intention of the Committee is to make the celebration worthy of the day, and as far as The Week is able to judge a better attempt has never been made. The Parade Committee includes the men who have had most to do with this class of work in the past, wth Mr. J. W. Lorimer as chairman. The proceedings are under the direction and control of His Worship the Mayor, and the official secretary, Mr. J. B. McCallum, is indefatigable in his efforts. The Week bespeaks for Victoria Day, which is sure to be blessed with Queen's weather, a record attendance and a record entertainment.

THE CITY OF HOPE—Among the many points of interest being created by the present unprecedented development in B. C. is the city of Hope. This historic place is on the banks of the Fraser and divides with Yale the earliest authentic records of the Fraser and Cariboo rush. When the gold mining days were over it subsided into a practically deserted village, and has been almost a negligible quantity in British Columbia affairs for nearly forty years. Now it is coming to the front again by reason of its geographical position, its strategic importance, and the advent of three lines of railway. It is to be the portal of the Nicola and Similkameen valleys, and the Kettle Valley Railway, the V. V. & E. and the C. N. R. will all converge at this point. The result is that every inch of available land will become valuable for townsite purposes, and within a few years Hope will have to be reckoned among the important transportation, industrial and mining centres of the Interior.

The last thing that I would be guilty of is ungallantness and therefore I hope that my readers will acquit me of any such misconduct when I lodge a complaint which has been voiced scores of times at the street corners but never, I think, in the Press. The complaint is that the theatrical agencies which furnish entertainment to the patrons of the Victoria Theatre seem to have a perpetual grudge against young actresses. Season after season, until one almost loses count, we are visited by a host of dear old ladies dressed up lamb-fashion, who wheeze and amble and totter about the stage in a futile endeavour to recall the days of twenty, thirty or forty years ago. Some of them manage fairly well, at any rate until they trip against something, when their inability to recover poise tells a tale. Other assiduous devotees of the modern Madame Rachel successfully cover up their age, but none succeed in looking young. They come to us when they have lost form, feature, and voice, but they bring one thing, and that is about all, a reputation. That would not be so bad if it were not so ancient and venerable, but as a rule even the most charitable and kind among us find our credulity severely taxed when we are asked to believe that at one time they really could act. Now my kick is that there are young actresses who can act, I could name a dozen, whom Victorians would be delighted to welcome. They are registering successes in London, New York, Chicago, and many other Eastern American cities and they will reach Victoria—some day, but by that time they will have joined the ranks of the women with a past, I mean an acting past.

* * *

This time last year I called attention to what I regarded as a very interesting circumstance, and one which was certainly a remarkable endorsation of the stand taken by The Week on the water question. At that time the Worswick Paving Co. were busy paving Fort street between Cook and Vancouver; they kept an old man carrying water from a natural spring on Richardson Street to supply their workmen. Backwards and forwards he travelled from eight o'clock in the morning until five o'clock at night, carrying a bucket in each hand. I envied those workmen, I almost made up my mind to join the noble band, attracted not at all by the $3.00 a day but by the opportunity to get a draught of pure water. This week I passed the spring, it was still flowing with water as clear and sweet as ever, it is not relieving the thirst of labourers, because there is no paving going on in the vicinity, but the neighbours, within a radius of a quarter of a mile at any rate, are constant customers. Lucky Richardson Street say I, may your spring never run dry.

* * *

For three years I have constantly called attention in this column to the pollution of the inner harbour by a stream of filth and soap-suds from the laundry of the Empress Hotel. No one seems to have taken any notice of my feeble cry, but I am getting tired and I intend that somebody shall take notice. It is hopeless to expect anything in this regard from the C. P. R. They are so busy attending to transportation matters that they cannot be expected to give a thought to soap-suds, and yet, soap-suds can play a very important part in creating a public nuisance. If anyone doubts this let him stand on the Causeway near the Northwest corner and lean over the parapet. I venture to state that he will not lean long, he will be first assailed through his visual organs and will notice a wide stream of milky injection wearing its way towards the James Bay boathouse in the distance, and the Grand Trunk wharves on the right. Anywhere near the Causeway it is thick and viscous but gradually tones down to an opalescent tint. By the time the visual organ has grasped this elementary condition the olfactory organ will have suggested strongly the wisdom of "moving on," and the wise Lounger will have taken the hint. If anybody but the C. P. R., or a similar wealthy corporation, had committed the nuisance they would have been hauled up in Court, but because forsooth they are rich and powerful and have done so much for Victoria—which nobody, least of all the Lounger, wishes to deny they must forsooth be permitted to perpetrate what is little short of an outrage to say nothing of a dangerous and unsanitary nuisance. The excuse that they furnish free soap to those who wish to bathe in the harbour might be of some force if it were not otherwise polluted with garbage and refuse which puts bathing out of the question; so I will come back to my original proposition that somebody has got to "sit up and take notice." The nuisance has existed for four years, every reasonable means to allay it has been tried, and I now put the matter up to Captain Clarke, the harbour master, who, I am informed, is in legal control of the waters of the harbour, and I hope to be able to announce next week that he is prepared to do his duty as a public official without fear or favour.

* * *

I have several times offered a little kindly criticism on the doings of the Fifth Regiment. My readers will remember the little pleasantry exchanged with them in connection with transportation to and from the camp last year, when the men were too weary to march and had to be packed into tram cars; although the matter was explained by the officers the explanation was very lame and created much amusement. But that was nothing to the amusement created by the parade of the Regiment along Government Street on Monday evening last. For some reason or the other there was a lack of smartness among the men and a general air of indifference. I was at a loss to account for this as were some of my friends and the subject has been canvassed in many quarters. An ingenious compatriot, whose eagle eye nothing escapes, offers an explanation which may have something in it. He refers me to Sunday's issue of the Colonist which contains a picture of Lieut.-Colonel Currie in uniform, wearing his sword on his RIGHT side. It is said that a photograph cannot lie; if not the gallant officer stands convicted of a breach of military etiquette which would go far to explain the lack of discipline and indifference shown on Monday night.

* * *

A few days ago I was the recipient of a photograph which proved to be of particular interest to me, as it would have been to many other readers of The Week. Unfortunately the photograph was too faint for reproduction purposes, otherwise my readers would have had an excellent view of a common occurrence on Broad Street. The picture showed the entrance to Spencers' Emporium and would have been a gratifying addition to any collector of "Views of Victoria's Prosperity." Needless to say, there was very little street or sidewalk to be seen, but there was a goodly display of packing-cases and an excellent exhibition of draught horses and delivery wagons. Some day, long after we are all dead and buried, there will be a Mayor and Council in Victoria, unless by that time we are happily governed by a real despot with power of life and death, who will not allow the public to be defrauded of their share of the sidewalk for the benefit of a wealthy Department Store proprietor.

* * *

I sincerely trust that the fire which so recently destroyed a portion of the Canadian Puget Sound Lumber Company's yard will have the effect of pointing out to the civic authorities the necessity of having a powerful fire steamer on the water-front. Why such an innovation could not have been made before passes the comprehension of the ordinary person, but there can surely be no just reason why this much needed appliance should be dispensed with for the future. When Victoria reaches the zenith of its prosperity with the whole of the water-front one mass of factories, warehouses, etc., there will be no delay in providing the proper fire-safeguards, and the installation of a fire-steamer now would but forestall its arrival by a very few years.

Lounger.

HER TWO COMPLAINTS

Edward, the colored butler of a lady in Washington, had recommended his mother for the position of cook, but when the applicant came the lady noticed that she was not very strong-looking.

"Do you suppose you will be able to do the work, Auntie? You don't look very healthy."

"Yes, ma'am, I is able; I ain't nuvver been no ways sickly in my life—ain't nuvver had nuthin' but smallpox an' Edward."

COURT OF REVISION

Victoria Assessment District

NOTICE is hereby given that a special Court of Revision and Appeal for the Victoria Assessment District will be held at the Assessor's Office in the Parliament Buildings, Victoria, B.C., on Tuesday, May 28th, 1912, at eleven o'clock a.m., to hear and determine all appeals arising out of assessment for the year 1912 made under the heading of the Supplementary Assessment Roll.

Dated at Victoria, B.C., this 8th day of May, 1912.

THOS. S. FUTCHER,
Judge of the Court of Revision and Appeal.

may 11 may 25

For Each and Every Occasion

"To invite a person to your house is to take charge of his happiness as long as he is beneath your roof." Mumm's Extra Dry Champagne is the ONE Champagne for all occasions, no matter whether it be a public function or a private entertainment. Mumm's is known on all the four continents as a passport of healthful reliability. There is no other Champagne on the market today that can show such strong proof of its superlative quality and popular appreciation as Mumm's Extra Dry. Order from your dealer and see that the bottle bears the rose-colored capsule. Ask for Mumm's at your club, hotel or bar.

PITHER & LEISER

Wholesale Agents for B. C.

Victoria *Vancouver* *Nelson*

A. W. Bridgman

Real Estate, Financial and Insurance Agen

Conveyancer and Notary Public

Established 1858

Agent Commercial Union Assurance Co., Ltd. of London, England
Canada Accident Insurance Company
Imperial Underwriters' Corporation
Northern Counties Investment Trust, Limited of Bradford, England.

1007 Government Street Victoria, B. C

L

739 Yates St. Gordons Limited Phone 1391

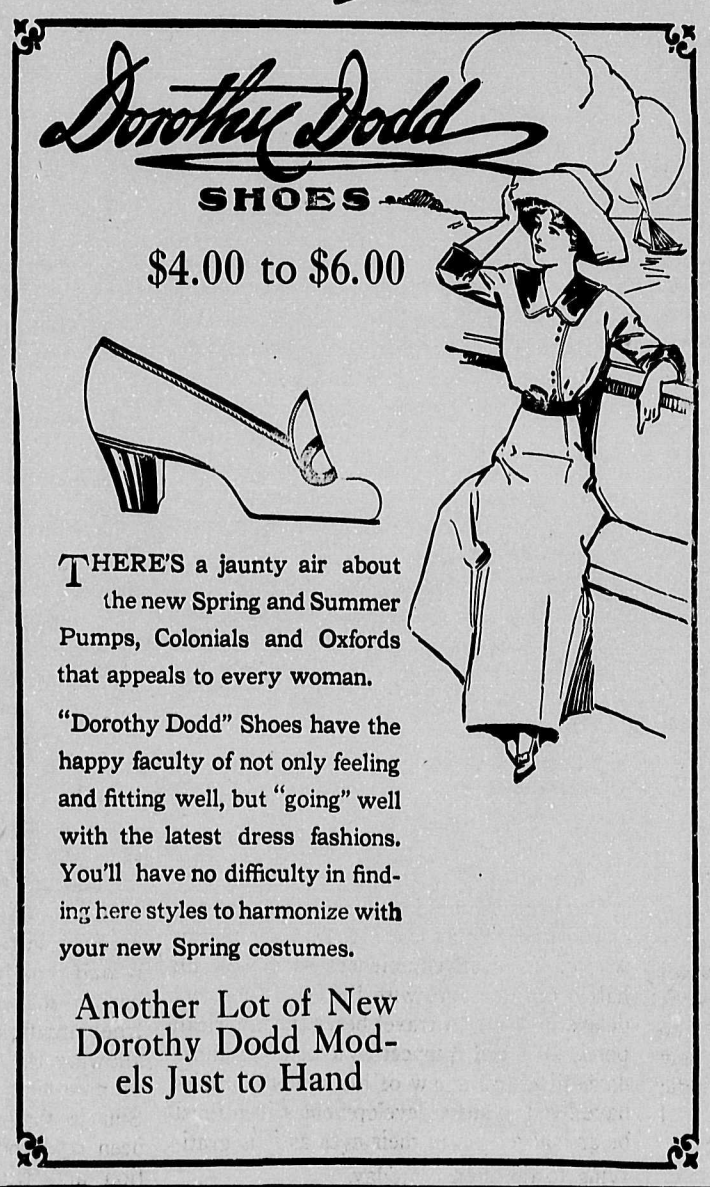

THERE'S a jaunty air about the new Spring and Summer Pumps, Colonials and Oxfords that appeals to every woman.

"Dorothy Dodd" Shoes have the happy faculty of not only feeling and fitting well, but "going" well with the latest dress fashions. You'll have no difficulty in finding here styles to harmonize with your new Spring costumes.

Another Lot of New Dorothy Dodd Models Just to Hand

Window Shades & Ventilation

The matter of proper ventilation is forced on our attention with the advent of warmer weather. Perhaps you never connected the thought with window shades. You may be surprised to hear that by a scientific arrangement of the window shades much can be done towards ensuring proper ventilation. By adjusting shades to lower from the top or by fixing twin shades in such a position as to create a draught we can do wonders. Let us show you how. Phone 1391.

The Most Wonderful Brussels Carpet You Ever Saw

If you know anything about the different carpet weaves you'll hardly believe this is a Brussels when you see it. We submitted a perfectly lovely design in a fine Persian Rug to one of the leading English makers and asked him to make a Brussels like it. The result has amazed us. The unique design and rich colouring are faithfully reproduced and yet the price is only $28 for a rug 3x3½ yards, and $32 for one 3x4 yards. Five frame quality of English Brussels

GORDON'S, Ld.

Victoria's Ideal Store

Mar 9 L June 5

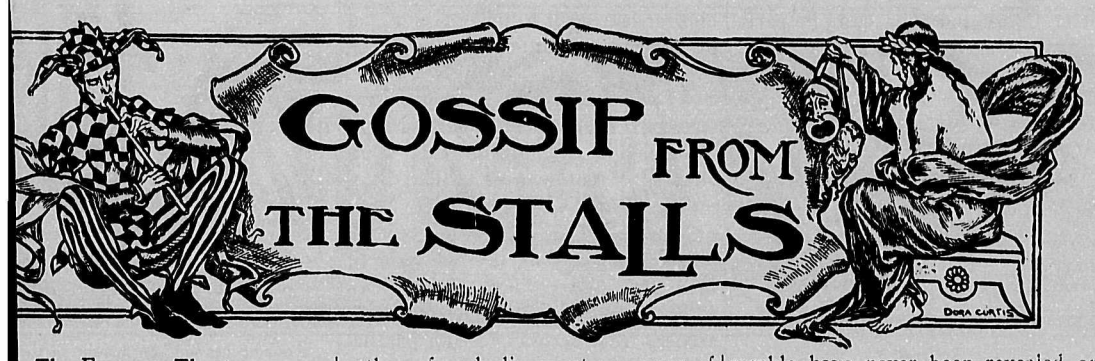

The Empress Theatre

Landry Brothers lead the bill er of procedure; they also lead rder of merit. One is apt to tired of athletic marvels, but s nothing in the "Landry" Act will cause weariness. Their both clever and sensational, a ation hard to beat. Next in comes the Playlet. The Em- has been rather successful of er the sketches, and this week nagement is to be congratu- n securing Mr. Walter Law mpany in "At the Threshold." perhaps the best little drama s visited Victoria vaudeville the past year. I seem to re- Mort Fox once before, and ooking forward to hearing his gain, but methinks that he has off." Of Peppino I will say e is a magician on the ac- but he has surrendered to ular taste, and plays too much . Prince & Deerie are styled Specialties" and give a mod- amusing turn.

The Crystal Theatre

and more insistent is the ap- at the Crystal as the many see what they get for their ts. How the management e to provide vaudeville, good and excellent amateur shows t insignificant sum passes the man's comprehension; the is maintaining its reputation ertaining the public.

The Majestic Theatre

Girl in the Lighthouse" was e of a most dramatic film at the Yates Street house this Pathe Freres were to the fore especially interesting set of 's Events."

Romano's Theatre

Siege of Calais" was one of st ambitious films ever put on ng-picture house screen, but no's" managed to get hold of the audible remarks of the udiences were a sufficient guar- of the popular manager's wis- "Penny wise and Pound fool- as never been the motto of mano Theatre.

The Pink Lady

nning Tuesday, May 14, at the ia Theatre, Klaw & Erlanger resent their musical comedy de The Pink Lady." This will be ment extraordinary of the cur- eason as "The Pink Lady" has e most phenomenal light musi- ccess the American stage has nown. It has played to more than any similar work ever in- ed to the public. Its New un of a year at the New Ams- Theatre has just closed. Dur- at time it was seen by 567,023 in a fraction less than 400 per- nces. The final week was one most sensational of all and the ment would be continued still r the fact that an elaborate revival of "Ben Hur" had been d by the same firm over a go, and "The Pink Lady" was out in order to make way for ther success. When once this combination of fun, good music orgeous colour effects is seen, son for its marvelous vogue is iately apparent. It marks an in our stage advancement as musical comedy is concerned, has a book of singular appeal score so full of haunting melo- d catchy numbers that to try merate them is to recall the and dances that you have dined nced to for nearly a year now hich are known as well as the of the piece from whence they . It is in the irresistible blend- the whole that "The Pink as stage entertainment stands stinctive.

book and lyrics were written M. S. McLellan, who is the author of such divergent successes of the past as "The Bells of New York and "Leah Kleschna." In his latest undertaking, Mr. McLellan took the French farce, "Le Satyre" for his basis and adapted it to the American stage. The score was written by Ivan Caryll, the brilliant composer of the Gayety Theatre, London, and whose works have been known for a dozen years of uninterrupted success there and in this country. Messrs. McLellan and Caryll worked to good purpose in their first association, and brought forth a piece that has distanced such phenomenal successes as "The Merry Widow" and "The Chocolate Soldier," and what is more, it is entirely an American production.

Klaw & Erlanger have seen to the staging of it. They do everything on a scale none can equal, but they have outstripped themselves in this instance, for the same taste and artistic appeal that were outlined in story and score have been carried forward in their production of the same. Such harmony of colour and taste in ensemble have never been revealed on our stage and is one of the distinctive qualities of the presentation.

The story is told in three acts and as many scenes and is a picture of unrivalled beauty. To tell this tale calls for a company of artists who can act and sing. The music is given with all of the subtle beauty by the Pink Lady orchestra, which comes from the New Amsterdam Theatre, New York, and is travelling with the company to see that this detail is a feature.

In the cast will be found such clever people as John E. Young, Olga De Baugh, Marguerite Wright, Octavia Broske, Josie Nntropidi, Minnie Jarbeau, Raymond Bottomly, Harry Depp, Georgie Majerona, George Reed, Jack Ryan, Alfred Fisher, John J. Scannell, and the pink of perfection chorus.

The seat sale for this remarkable engagement opens today. In addition mail orders are now being received and when accompanied by checque or money order will be promptly filled.

Correspondence

THE WATER QUESTION

Victoria, May 9, 1912.

To the Editor of The Week:

Sir,—I claim the right to let the public know how things stand in the matter of water supply. The story will disclose great carelessness on the part of those inside the city hall. I do not for a moment think the mayor is to blame; he has been mayor for only a fourth part of a year, but during all that time he knows there has been great dissatisfaction with the water. He never expected all this trouble; I pity him.

Someone wrote in the daily papers that there were pigs on the Lake and no notice was taken. I had reason to think these were wrong and tried to get someone to go out to the Lake and report. I offered to pay for a hack that one might go on a Sunday afternoon and take a member of his family to accompany him; I should pay the hack and at least his daily wage at his business. For some time I could get no one to go. It is not every man who could report on questions like this. Eventually I found the assistance I wanted, and I got revelations much worse than I expected. I reported to the Health Officer, who was from home for a full month. He had an interview with the mayor. The conversation was behind closed doors. From the enquiry it appeared to me when our Water Commissioner required a large extra supply of water, he never by himself nor by deputy got anyone to inspect the Lake. For a considerable time pigs have been there and, I suppose, pig-killing, has been going on on the Lake shore. The mayor, when he was publicly told this, commendably prosecuted one of the pig men, but he said nothing inside the City Hall; he did not ask the Water Commissioner "Why in the world did you not know this?" Pigs are big brutes and cannot easily hide themselves. As to the burial of cat fish, the information came to me in my own house, and I give it as I got it. It looks to me horrible in the year 1912. I asked my informant if she had seen the *stinking cat fish and she replied:*—"Yes, tons of them, to be buried on the banks of the Lake."

No one would expect people to come to live here with such filthy water. If the Water Commissioner had said publicly there had been a blunder, but we will put it right as soon as possible and get as pure water as is to be had; Sooke water you will get by and by, we hope, in the meantime we will get you good water, well and good, but instead of this the Commissioner says he cannot get this water without consulting the ratepayers, and that will take a month or two.

I believe all weakly constitutions in the City have suffered by the inevitably very frequent homeopathic doses of impure water, and but for mismanagement this need not have happened. The most recent opinion by experts is that boiling the water does not free it of danger of using it.

I will send a copy of this letter to the Health Officer.

It may interest readers to know that the wrigglers on Elk Lake are young mosquitoes. Mr. Raymur knows how to kill them. There are none on Goldstream water.

F. ANGUS.

TENDERS

TENDERS addressed to the Agent of the Department of Marine & Fisheries, Victoria, B.C., endorsed on the envelope "Tender for Lighthouse and Steamer Supplies for British Columbia" will be received up to noon of the

FOURTH DAY OF MAY, 1912,

for supplying the Lighthouse and Steamer Supplies required by the Agency of this Department at Victoria, during a period of one year from the 6th day of May next.

Tender forms and lists of the supplies can be obtained from the Agent of this Department at Victoria, B. C., and all tenders must be made on the form supplied by the Department.

Each tender must be accompanied by an accepted cheque on a chartered Canadian Bank, equal to 5 p. c. of the whole amount of the tender, which will be forfeited if the successful tenderers decline to enter into a contract to supply the material or fail to furnish satisfactory supplies.

Each tenderer must submit samples of the goods offered.

The Department reserves the right to accept the whole or any part of a tender.

It is the intention of the Department to pick out the lowest price for each article, consistent with the quality and accept tenders or parts of tenders accordingly, and the supplies must be delivered in lots as required by the Department.

Newspapers copying this advertisement without authority from the Department will not be paid.

Deputy Minister of Marine and Fisheries.

ALEXANDER JOHNSTON,
Department of Marine and Fisheries,
Ottawa, Canada.
6th April, 1912.

Victoria Theatre

TUESDAY, MAY 14

Klaw & Erlanger present

"The Pink Lady"

The Musical Comedy de luxe Company of 84—Company's own Orchestra of 18.

Mail Orders now Received

Seats on sale Saturday, May 11.

Prices—$2.50, $2.00, $1.50, $1, 75c, 50c.

The Crystal Theatre

Broad Street

The Largest, Best Furnished *and* Most Comfortable Picture Theatre *in the* City

Watch for Constant Improvements in Appointments and Service.

Majestic Theatre

The latest and best Motion Pictures, Funny Comedies, Western Plays, Thrilling Adventures
Splendid Modern Dramas

Pictures changed Monday, Wednesday, Friday

We Cater to Ladies and Children

Continued Performance
1 to 11 p.m.

Westholme Grill

Under the Management of Jimmy Morgan
Late of Vancouver, B. C.

Special **A LA CARTE** lunch for business gentlemen from 12 to 2. Gentlemen wishing to take lunch and talk business, Phone 2970—ask for Grill, and Jimmy will reserve a quiet corner.

Guests will find a Homelike feeling—Best of Food and Cooking—Quick and **PLEASANT** Service.

Special Orchestra on Sundays under the able baton of L. Turner. Something new, Vocal and Instrumental.

Don't hesitate to bring the Children—**We like them.**

Clothes that Lend Dignity to the Wearer

Business men of standing realize that in order to achieve the best results a man must always be at his best. Impossible to be at your best when poorly clad. **Fashion Craft Clothes**—cut, fit and workmanship—compel respect from those competent to judge, and cost no more than the other kind.

"Fashion-Craft"

T. B. Cuthbertson & Co., Ltd.
F. A. GOWEN, Managing Director

We Offer *for* Fall Planting

The largest and best assorted stock of trees and shrubs in the Province, both in the Fruit and Ornamental lines. Get Price List and Catalogue, or better, come to the Nursery and make personal selection.

Layritz Nurseries

Carey Road, Victoria — Branch at Kelowna, B. C.
Phone M 2054

The Week

A Provincial Newspaper and Review published every Saturday by

"The Week" Publishing Company, Limited

Published at 1208 Government St., Victoria, B. C., Canada

WILLIAM BLAKEMORE, Editor

Cruising

By Bohemian

I have just returned from a week's cruise during which the good ship "Venture" of the Union Steamship Line, has carried me in ease and comfort something like 1,000 miles, and as I want to make this article practical I may as well start out by saying that the total cost of the trip including transportation, tips, drinks, and all necessary expenses did not exceed $35.00.

As I was away exactly a week it will be seen that this works out at $5.00 per day inclusive. It would be difficult to put up at any decent hotel on the coast at a lower rate, so that on the ground of advantage it must be seen that the man who travels a thousand miles, visits ten canneries, gets a view of coast scenery and mountain ranges which cannot be excelled anywhere in the world, recuperates after fatigue, has an opportunity to study the marvellous development which is taking place at every accessible point, and gets in touch with Northern British Columbia at the moment of its awakening, and all this for $35.00 has made an investment which is far more profitable than the most roseate speculation in real estate.

I doubt whether there are a dozen people in Victoria who have figured out how enjoyable and economical a holiday they can take in this manner. Among many advantages it possesses this that once you leave Vancouver you are out of touch with the world. There is at present no telegraphic station North of Vancouver, with the single exception of Campbell River, so that one can be sure of perfect isolation and perfect rest. Indeed by the end of the week I began to get quite curious to know what was going on in the world.

It had been a week of basking in the sunshine of lounging on deck, of gazing at blue skies, snow-clad mountains, and forested coast line. One had had no time, or at any rate on disposition, to think about the big busy world that lay beyond. Wall Street might have had a panic. The Presidential campaign may have come to a sudden standstill. Another Titanic might have sunk, or building might have commenced on the Spencer burnt area for all we knew, but none of these things worried the lucky passenger on the S.S. Venture.

We slept, and read, and eat three good meals a day, with snacks between, had an occasional game of bridge, watched the spring salmon jumping in many an inlet, went ashore at a dozen calling places, to pry into the canneries, to decipher archaic inscriptions, to study totem poles or to collect Indian curios, all of these things we did and enjoyed in the doing, but never a thought of stocks and shares, of buying and selling, of dollars or dimes. We had paid $35.00 to get out of the world "far from the madding crowd," and we got there.

So much for one's general impression of the trip. There are two practical features which stand out and which are worthy of comment: The first is the remarkable development which is going on everywhere. No matter where we touched, whether at Campbell River, Alert Bay, Hardy Bay, Shushartie, Smith's Inlet, Beaver, Rivers Inlet, Bella Bella, Bella Coola, Namu, Kimsquit, or Ocean Falls, at every point there was unexpected activity.

The canneries were opened up for the season, the manager and his men had gone North, some lucky beggars accompanied by their wives, whose care and attention would make the northern wilderness "blossom as the rose." Huge boats were being hauled out, nets and seines got ready, at every cannery was the rattle of sheet tin being rapidly converted into cans; but while this may be an ordinary experience it was certainly unusual to find so many people going north on other business, mostly land surveying and land settlement.

It was equally surprising that in half the places of call the talk was of townsites. No fewer than five survey parties were operating at Hardy Bay, in anticipation of what is as certain as the seasons, the establishment of a great Oriental port at this point. It is four years since I first predicted that Hardy Bay would take precedence of every other place near the north of Vancouver Island. Since then my prediction has been very widely accepted, and is now certain of realization. No other port can compare with it for security and access, and things are moving more rapidly than most people are aware of.

Townsite lots are being sold at Campbell River and at half a dozen other places, notably at Bella Coola. Waterfront land is being purchased at continually advancing rates for townsite purposes. All this portends much settlement, in the near future. At Bella Coola and Kimsquit the excitement is in connection with railway building. By one route or the other a railway will reach the coast within the next few years. Sir William McKenzie has endorsed this view. I have always supposed that it would come down the Bella Coola, but high authorities declare that there is a better pass out to Kimsquit. Be that as it may, there is no doubt that the whole district is waking up, that it has attracted the attention of investors, and that shrewd men are getting in as fast as they can "on the ground floor."

I wish I had space to say something of the beauty and the attractiveness of this northern country. The Coast from Seymour Narrows up is indented by a series of deeply cut fiords, the waters of which are as a rule as clear as crystal. These fiords are fringed by beautiful forests, alternating with the precipitous mountain sides of the Coast Range. A little further back one sees the summits of that range, snow-covered and capped in several places with immense glaciers. During the beautiful weather we had the effect of the sunshine on the Mountain Range and the waters of the fiords was indescribable, it was a veritable chiaroscuro; a revel of natural colour.

This is a land of "great silences," and one can hear the dip of a paddle for nearly a mile. It is a land of many Indians fast dying out, and the vanguard of a great population of white men just coming in. It is a land which is emerging from primitiveness to commercial and industrial activity and before we know it the frontier line will be moved five hundred miles further north and 250,000 square miles will have been added to the busy world.

Another practical feature to which it is impossible to do justice is the skill and the kindness of the Captain, officers and crew. Captain Park is the very essence of kindness and the pink of courtesy and there is not a man on the boat who does not take his cue from the master. From the moment I joined the Venture until I left it there was nothing but consideration and prompt attention to every need of the passengers.

The boat is like a floating home, well kept and well found, and is withal an excellent sea boat. While it was fairly rough in Queen Charlotte Sound I do not think one passenger suffered from "mal-de-mer." The passage through the Sound takes three hours, all the rest of the voyage was perfectly smooth.

I hold no brief for the Union Steamship Co. and I imagine the last thing they would expect is a "write up," but simple justice compels me to speak of so splendid a trip and to acknowledge the treatment I received.

As to the country, the hospitality of the people, and the attractions of Bella Coola and Kimsquit, in particular, I can only say that I am making arrangements to spend my summer holidays in that neighbourhood.

Bohemian.

What is a "Desirable" Immigrant

By C. B. S.

The answer to this question depends on so many things: (1) The individual; (2) The actual price of land; (3) Its climate; (4) Its people; (5) a. Natural, and b. Social surroundings; (6) Life and sport—embracing all other details too innumerable to mention; (7) Compensating draw-backs judged by accepted standards.

In short a country judged by an individual as a land of promise and favourable opportunity—that individual will answer "Well I am." Small blame to the Jew who believes honestly that Jehovah selected him—we Christians might argue otherwise.

We have heard so much about undesirables and unfortunately criticism seems to outweigh unbiassed opinion on this point if print may be accepted as the standard—it is so easy to find fault but do we ever sufficiently consider what amount of "mess we have made of it?" When we get the opportunity to put things right ourselves. There is a good deal of truth in the old saying that the onlooker sees most of the game.

"The very spot for me," the individual might say, or, if a happy couple or community, "Yes, the very spot for us." Further acquaintance might alter first impressions with the result of a move on, or the goose-swan instinct gain the day added to, perhaps, with the feeling of fatigue, we have wandered far enough and so the square peg tumbles into the round hole; here success or failure must depend very much on adaptability to local surroundings.

British Columbia at the moment is a debutante at her first ball who has been born with a silver spoon in her mouth, she has many eligible partners to select from but social conditions deny her polygamy, which does not appear to be practically the case next door; it would seem that she must make up her mind whether to take a decided step or play the coquette with the two; if she makes a decided choice it would be well for her to remember that "the old friend is the best friend" a once popular refrain.

Now as the rivals which is the desirable immigrant the first for comparison are the Briton and American, what are their characteristics? The average Briton has a keen sense of home and has come with the idea of making himself a home, of making friends, of settling on the land and keeping in harmony with the privileges and prejudices of those he is coming among, in fact he is very much in sympathy with them already, he has no wish to be a renegade, he may be a bit of a prodigal but that is largely because he has been crowded out of the Old Country, which he leaves with many regrets. The average American has little sense of home, he comes with the idea of taking up a piece of land until he has worn it out and then pushing on and putting his profits to good account in his own interests which are not in common with the land he is likely as not to impoverish even as he has most successfully ruined it in the United States, he has no object in making friends, his nature has become nomadic the soil will gain no hold on him, harmony with the privileges and prejudices of the people will have no interest for him, he sees attractions in virgin soil where he can employ his agricultural implements, sow a few dollars and reap more, possibly his inducements may be of a negative nature and his d—d democracy has left a nasty taste in his mouth, besides which he does not care to face the music and take up the white man's burden settle the affairs of Mexico which are clearly his duty—he played the renegade in casting off the government of the Old Country (though no one would blame him for leaving it to make a home on the American continent) and now he wants to run away from a government which he and his immediate antecedents made for themselves.

To employ an old chestnut "when you are in Turkey you should do as the Turkeys do"—we don't say Turks or Turkish—from what we have heard of Turkish customs the less said of them the better; but does British Columbia want to be inundated with settlers from across the 49th parallel with their dictatorial manners and bearings, impirical—not imperial—ideas of "lick creation" when they are not fit to lick an honest governor's boots.

British Imperialism can afford to be dispassionate and even in the guise of a dear old domestic he can find cover for the ugliest duckling, but it is not altogether attractive for the other members of the brood to be cursed with the vermin that the ugly duckling brings in the shape of specimens labelled I. W. W. and whatnot; then too the uglier the duckling the more discordant is likely to be its quack. This simile has its still more ludicrous side when we come to think of the precocious ugly one, under the influence of the idea that veni, vidi vici the process of absorption let us suppose) it quacked out "Oh! won't you come and play with me" or some other appropriate air; with the result that the whole brood chorused "Reciprocity be d—d." It's only a lame duck after all.

New Anglican Cathedral

One Million Dollars required to build the new Anglican Cathedral, Victoria, B.C., also Bishop's House, Rectory and Cathedral Hall. A cathedral worthy of the Capital City of British Columbia for the free use of all, for all time and the honour and glory of Almighty God.

A scheme to raise the sum required is respectfully suggested in the letter below, a facsimile of which has been sent to the head office of every bank having a branch in Victoria and other cities and towns in British Columbia. Letter as follows:

Victoria, B.C., May, 1912.

To the President, Vice-President and Directors of the Bank of Montreal.

Gentlemen,—As you will see by the above announcement, the large sum required, to carry out this great work, I respectfully submit the following scheme for your approval, namely, that you subscribe on behalf of your customers the small sum of one-fifth per cent. (20 cents on each one hundred dollars) on the total amount of deposits belonging to them in your hands at last balance; this would subscribe a substantial sum to the fund. Surely your thousands of customers who trust you with these large deposits would approve of your giving a small subscription on their behalf to carry out this noble work, and, when looking at the new cathedral, could say with pride and pleasure:—I subscribed to that beautiful building through my bankers.

To this scheme your shareholders can find no fault, because any man of business knows that it is only by your judicious use of these large deposits you are enabled to pay such good dividends. As to the payment of the same I respectfully suggest the following, namely, in four equal instalments, two this year, say July and October, and two next year, say April and October, 1913, payable at the Victoria Branch of the Bank of Montreal to the credit of Rev. A. J. Douall, Dean of Columbia, Rector of Christ Church, and Chairman of the Cathedral Committee.

Trusting you will fall in with this simple scheme to obtain such a splendid result, is the earnest prayer of,

Yours faithfully,

E. B. TAYLOR,
828 Courtney Street,
Victoria, B. C.

Kindly acknowledge receipt, and oblige, E. B. T.

GAME PROTECTION

All people interested in the protection of fish and game are requested to attend at the Westholme Hotel on Thursday next, the 16th May.

IN MEMORIAM

The 14th day of April, 1912

"ave Caesar, nos morituri salutamu

In Memory of he Bandsmen who wen
with the "Titanic"

We envy them, their part in chivalry
Who mastered sorrow, stultified th
We envy them, the dying rivalry
That set aside the baser chance of
We envy them.

We sing of them, the unselfish brother
Transfigured waiting, solitary, brave
We sing of them, the chaste, the pu
good,
Looking beyond the menace of the
We sing of them.

We mourn for them, heartbroker in o
Forgetting all, save as we knew the
We mourn for them, those set in bol
Who met the call, and bravely st
test.
We mourn for them.
—Danvers C

"HE SAID, IN PART"

Of all the many woes that smart,
And rack, and break a speaker's he
The worst is this: "He said, in part

"He said, in part"—and then a bit
Of commonplace,—no force, no wit,
No logic in the whole of it.

"He said, in part"—the anecdote,
The finely thrilling lines you quot
The eloquence whereon you gloat

All, all are gone; and there remain
Some doddering remarks inane,
The very refuse of the brain!

Hereafter, in the time of rue,
When those are stewed that ought
The editor will get his due.

The fiends will give him for his c
Just half a coat,—no more, no les
And pants that but one leg posses

And he must on his journey start
Wearing on his remorseful heart
The legend grim: "He wears—in
—Amos R.

FATE'S COMEDY

A thousand years since Fate had p
To stage a playlet on the sea,
And moved her pawns with patient
To build a merry comedy.

She caught the rain drops from the s
And welded them with icy blows,
Until they towered mountain high,
An iceberg mid the Northern flo

A thousand years have come and g
While men have slowly learned t
Each gave his little brain or brawn,
That Fate might try her comic art

Some burrowed deep in endless night
To break the steel from earth's str
While others forged the atoms bright
And built for Fate a noble ship.

They pitted toil and ant-like skill
Against the chance of Fate's grim
With hope to fright her cruel will,
They gave their craft a giant's na

And when the scene and stage were s
And all things tuned in time and
The puppet ship and iceberg met,
True in the long appointed place.

A little crash that scarce was heard
Across the pulsing deep a mile,
A little cry, a frightened word,
And Fate put on an age-worn s

The stars looked down in cold conte
The waves rolled on their endless
And jaded Fate, her interest spent,
Began to plot another play.
—Tom Dillon, i
Post-Intelligen

FRIENDSHIP

We sit alone amid our mystic themes
By day, by night watch the shifting
Our loved ones come; we open the
But none may cross the threshold
We rise and teach with defining line
With wisdom's words we decipher s
The twilight dim, the mysterious lor
"How strange!" they say, and we c
door.

With soft, low tap our beloved stand
We lift the latch with a timid hand.
Strange forms of loveliness, pure and
And upward flashes like thoughts of
Then eye seeks eye, and hand clasp
And swift and strong is the heart's co
Though none, aye none, cross the t
o'er,
Yet free and wide do we open the
—By Henrietta Mooney, in t
Canadian Magazine.

THE COMPACT

"Let each look in his soul to-night
And on the morrow we will tell
The secrets of that naked sight
Where no illusions dwell!"

Agreed! And each at his own plac
Kept true the vigil, as he sware
And looked upon his soul's sad fac
And read his annals there.

I know not what of grief or guilt
They saw, nor if they cursed or p
For on the morrow when they met
No word of it was said!
—By Carroll C. Aikins, in
Canadian Magazine.

BOOK NOTES

At the Standard Statio Co., Ltd., 1220 Government Victoria, B.C.:

"The Ruby Heart of K gar," by Arthur W. Marchm Musson Book Co. $1.50.

"The Man in Lonely La by Kate Langley Bosher, au of Mary Cary. Musson B Co. $1.50.

At the Victoria Book and tionery Co., 1004 Governm St., Victoria, B.C.:

"My Memoirs," by Mac Steinheil. Price $2.50.

"The Chink in the Armo by Belloe Lurondes. $1.25.

"Thirteen," by E. Ten Thurston. Price $1.25.

FINANCIAL SUPPLEMENT

REAL ESTATE · STOCKS · TRUSTS · INVESTMENTS

BUILDING PERMITS

MAY 2 TO 7

2—	
A. Whitehead—Victor St.—Kitchen	$ 250
Woodworkers, Ltd.—Market Place—Factory	16,000
. Raymond—Belleville St.—Shed	1,000
V. Brown—Glasgow St.—Dwelling	3,200
. Couch—Stewart and Richardson Sts.—Dwelling	2,300
Mrs. M. Muldoon—Empress and Vancouver—Apartments	6,000
. M. Leith—Stevenson and Finlayson—Temp Dwelling	400
. W. McIntosh—Amphion St.—Dwelling	1,900
. H. Hurst—Duchess St.—Dwelling	1,850
3—	
. H. Watkins—Camosun and Amphion—Dwellings	12,000
McIntosh—McBride Ave.—Garage	100
Hancock—Carlin Ave.—Dwelling	1,000
. H. Scovill—Haultain St.—Dwelling	1,000
4—	
J. Halliday—Topaz Ave.—Dwelling	1,950
H. Templeton—Linden Ave.—Garage	100
N. Pettiman—Avebury Ave.—Dwelling	1,900
ell & Roland—Richmond Ave.—Dwelling	2,500
. L. Matthews—Trutch St.—Dwelling	4,000
Vm. Dunford & Son—St. Andrew St.—Dwelling	3,000
Vm. Dunford & Son—Sutlej St.—Dwelling	3,000
6—	
. J. Marshall—Seventh Ave.—Garage	100
. M. Brown—Stadacona Ave.—Garage	125
. W. Crasner—Edmonton Rd.—Dwelling	1,900
ermon Sing—Edmonton Rd.—Office	100
. Lane—Pendergast St.—Dwelling	3,500
ungalow Construction Co.—Pinewood Ave.—Dwelling	1,700
. Thompson—Albany St.—Dwelling	1,950
apt. W. H. Crawford—Dallas Rd.—Dwelling	3,700
7—	
obertson Iron Works—Herald St.—Alterations	500
V. J. Jones—West St.—Dwelling	1,000
. J. Penwik—Dallas Road—Dwelling	3,500
M. McLaren—Fifth St.—Dwelling	1,900
Dr. A. D. Bechtel—Private Road—Dwelling	3,900
playford & Haskins—Brook St.—Dwelling	2,000
. Joyce—Bay St.—Dwelling	1,950

BRITISH COLUMBIA ELECTRIC RAILWAY

A move has been made by the British Columbia Electric Railway pany, which may mean the company and the Greater Vancouver committee getting together in the matter of a consolidation of chises. This subject has been under discussion for some time, a little while ago it seemed hardly probable that an agreement d be reached, since the company was firm in its refusal of certain itions suggested by the city. Now that the company has made tative offer, the committee thinks it shows the company is prepared o something toward getting the matter definitely settled to the faction of all concerned.

Briefly the company proposes: Straight five-cent fares on all except interurban, to go into effect on January 1st, 1915, with -year franchise, or if the company is given a 30-year franchise, rate of fare will go into effect as soon as the agreement is signed; resent tickets, except school children's tickets, to be withdrawn. pany will construct up to ten miles of tracks each year during the of the agreement, all tracks inside the city to be permanent.

Disputes to be Submitted to a Judge

Disputes on location of new lines to be referred to a judge of the eme Court. Disputes on running schedules, which will be sub- d, also to go to a judge of the Supreme Court. Company will 15 per cent. on net earnings to the city and other municipalities. authorities must agree not to subsidize other competing com- s or run tramways, motor busses or similar vehicles themselves. and municipalities to aid company in having consolidated franchise rmed by the provincial government.

The tram committee has considered this proposition, but it will me days before they and the officials of the company confer in d to the matter. The suggestions made do not altogether meet the approval of the committee.

The committee suggested that a general proportionate reduction ade on interurban fares; that instead of 15 per cent. on the net ings, the city and municipalities receive 1 per cent. more than esent on the gross earnings, and that the straight five-cent fare

Residence Phone F1693
Business Phone 1804

W.D'O.Rochfort
Architect

Plans and Specifications on Application

Suite 407 Pemberton Block

The
Taylor Mill Co.
Limited

All kinds of Building Material
Lumber . Sash . Door

Telephone 564
North Government Street, Victoria

Royal Bank Chambers
Victoria, B. C.

Thomas Hooper
Architect

522 Winch Building
Vancouver, B. C.

Fort George

is the Strategic Commercial & Distributing Centre of British Columbia

We are joint owners of Fort George townsite.

We also handle agricultural, coal, timber and mineral lands and water powers.

Write to us for the "B. C. Bulletin of Information," containing the latest news of development.

Natural Resources Security Co., Ltd
Bower Bldg., Vancouver, B. C.

Mrs. D. B. McLaren
Teacher of Singing and Voice Production
Terms on Application Phone X2308
P. O. Box 449

Fire Insurance, Employers' Liability & Contractors' Bonds Written

See us about Real Estate Investments

Green & Burdick Bros.

Phone 1518 Cor. Broughton & Langley St.

New Bungalow

Four rooms, modern in every way, burlapped and panelled walls, beam ceilings, etc., on paved and boulevarded street, 4 minutes from car.

$4000

$1200 cash, balance $30.00 monthly which includes interest

Pemberton & Son
CORNER FORT AND BROAD STREETS

The Empire's most delicious beverage
LIPTON'S TEA
SOLD IN AIRTIGHT PACKAGES ONLY

$1 & UP HOTEL
EUROPEAN
RAINIER-GRAND
SEATTLE
CHAS. PERRY, MGR.
THE BEST OF EVERYTHING IN THE HEART OF THE CITY
135 ROOMS WITH BATH-50 SAMPLE ROOMS

Blue Printing
Maps
Draughting
Surveyors' Instruments and Drawing Office Supplies
Electric Blue Print & Map Company
1218 Langley Street, Victoria, B. C.

on all lines except interurban go into effect with the signing of the agreement, and that the franchise be given for twenty-five years.

Mr. R. H. Sperling, manager of the company, points out in re-opening the matter, that the company is ready to further negotiate, but it wants to know the maximum demands to be made by the city, that it may be seen that the company will not suffer financially. It does not want other demands to be made during the course of negotiations, which will not allow time for due consideration. When the city states definitely what it wants, the company will be prepared to state how far it can go. The outlook is now that the company and committee will be able to agree on something, for the points of difference are not very divergent.

CANADA'S DAIRY PRODUCE

There were 3,628 factories in operation in 1910, states a census and statistics bulletin just issued. The quantity of butter made in the year was 59,875,097 pounds, having a value of $15,682,564. This is 23,818,358 pounds more than in 1900, and the value is more by $8,441,592. The quantity of cheese is 231,012,798 pounds, which is more than at the previous census by 10,179,529 pounds, but the value is less by $600,776. The total value of butter, cheese and condensed milk in 1910 was $34,143,089, and in 1900 it was $29,731,922, being an increase of $9,411,167 in ten years.

The number of condensed milk factories in operation increased from four in 1900 to twelve in 1910, and the value of product increased from $269,520 to $1,839,871. There are now six factories in Ontario with a product value of $1,335,689, two in Nova Scotia with $133,956, two in Quebec with $275,000, one in British Columbia with $44,326, and one in Prince Edward Island with $50,900. In 1900 there were two factories in Nova Scotia and one each in Prince Edward Island and Ontario.

SIR WILLIAM WHYTE AND THE WEST

Sir William Whyte, on being interviewed by an eastern financial journal, again emphasized the necessity of mixed farming in Western Canada. The man who plowed hundreds of acres with power and in fact did everything by means of power, and then left the land till the next crop was due, was an exponent of landlordism, said Sir William. For months, not a living soul would be seen on this land. That was being done by a large number of farmers. They were all intent on making money rapidly and growing nothing but wheat. That was not the proper way to settle such a great agricultural country as Canada.

OPPORTUNITIES

The Opportunities in Red Deer, Alta.

Today for making **Quick** profits are greater than any other town in Western Canada today—**Why?** It is a railroad centre today, and is to be one of the biggest railroad centres in the near future. Simply follow the newspaper reports, look up the strategic location, then drop in and get a couple of lots in **ALBERTA PARK**

$100 each. Terms, $5 cash, $5 per month

Owen-Devereux Investment Co.

Phone 1980 **Cor. Fort and Douglas**

apl 20 S may 18

HALL & FLOYER

Real Estate Agents
Financial Brokers

Members Real Estate Exchange and Victoria Stock Exchange

April 27 S October 26

JAMES BUCHANAN & CO., by Royal Appointment
Purveyors to H. M. King George the V and the Royal Household.
Distillers of the popular

"Black & White" Scotch Whisky

Unsurpassed in Purity, Age and Flavor **All Dealers**

Give Your Typist Good Stationery and She'll Give You Better Work

Baxter & Johnson Co
Limited
618 Fort St. Phone 73

We are the Best in Our Line

Quality and Freshnes are what Bancroft' Chocolates are note for. Mail and Expres orders a specialty. A we ask is a trial.

Palace of Sweets
1013 Government St.
Victoria, B. C.
mch 9 L sep

Call Day or Night Phone 1

Boyd & Davie
Hack Proprietors

We guarantee Clean Hacks, Quick S vice and Civility from our employe

ON TRIAL

In the Court of Public Opinion---and the Ladies of Victoria are to be the judges. For ten days we will place one of our Electric Irons in any home in Victoria free of charge. Phone your name & address

B. C. Electric Railway Company, Ltd.

P. O. Drawer 1580 Light and Power Dept. Telephone 1609

Provincial Elections Act

Victoria City Electoral District

TAKE NOTICE that objections have been filed with me against the following persons' names being retained or placed on the List of Voters for the above district on the grounds set forth.

AND FURTHER TAKE NOTICE that I will on Monday, the 20th day of May, 1912, at the hour of 10 o'clock in the forenoon, at the Court House, Bastion Square, Victoria, hold a Court of Revision for the purpose of hearing and determining said objections.

Unless the person objected to or some other provincial voter on his behalf appears at the said Court and satisfies me that the said objection is not well founded, I shall strike the name of the person so objected to off the said list.

Dated this 23rd day of April, 1912.

HARVEY COMBE,
Registrar of Voters.

POLLING DIVISION NO. I

The following persons on the grounds that they have ceased to reside in the district for a period of six months:—

Name	Residence
Alexander, Charles	Russ House.
Anderson, Albert	Russ House, Johnson St.
Andricius, Herman	36 Bridge St.
Baker, Charles	Empire Hotel, Johnson St.
Barr, Peter	676 Alpha St.
Barrett, John	506 John St.
Bates, Charles	Colonial Hotel.
Beaton, James	Grand Pacific Hotel.
Bell, Sydney Robert	50 Yates St.
Bennett, Robert John	Empire Hotel, Johnson St.
Betterton, Ernest Sidney	50 Yates St.
Bliant, Walter Alfred	19 Catherine St.
Bolton, Geo. Robert	58 John St.
Bowers, Arthur Edward	Springfield Ave.
Brady, John	Colonial Hotel.
Bray, Arthur Eagland	Occidental Hotel, Johnson St.
Brennan, James	571 Johnson St.
Brocklebank, Thomas	St. George's Inn, Esquimalt Rd.
Brown, Robert	California Hotel, Johnson St.
Brown, William	Cabins, 5 Store St.
Bruce, Alexander	Russell St.
Burke, Harry Edward	3008 Douglas St.
Burnett, John E. K.	2523 Rock Bay Ave.
Cairns, Jas. Henry	2721 Bridge St.
Campbell, Hugh	Colonial Hotel.
Carlsen, Peter	Occidental Hotel.
Carlson, Charles	539 Yates St.
Carter, Jas. McDonald	Victoria Hotel.
Carter, Morris	519 Ellice St.
Carter, William	823 Catherine St.
Christensen, Ole	California Hotel.
Clare, William	36 Store St.
Clark, Richard	Colonial Hotel.
Cleaver, Charles	St. Francis Hotel.
Colgan, Edward	523 Johnson St.
Constable, Albert Ernest	402 Esquimalt Road.
Conway, Alexander	1726 Government St.
Cook, George Hollingshead	514 Ellice St.
Cooper, Walter	2000 Store St.
Corbett, Christopher W.	996 McCaskill St.
Cormack, David	Colonial Hotel.
Coulthard, Wm. Thomas	Strand Hotel, Johnson St.
Cox, Frederick	314 Langford St.
Cull, Morris	Strand Hotel.
Culling, William	620 Bay St.
Dallimore, Chas. W.	727 Front St.
Davis, John	10 Walker St.
Dick, William	Colonial Hotel.
Doswell, James	Royal Arms Hotel.
Dresser, John Adey	Cor. Catherine and Langford.
Drohan, David	523 Johnson St.
Drummond, John	Grand Pacific Hotel.
Drury, Cyrus Herbert	Victoria Hotel.
Ealing, Edwin	620 Bay St.
Ellesfen, Martin	Empire Hotel.
Ely, Earl Christian O.	509 Wilson St.
Evans, Walter Charles	517 Johnson St.
Fairclough, Wm. Robert	Strand Hotel.
Fernley, Arthur	Mission Rooms, Yates St.
Findlay, Francis	Corona House, Douglas St.
Fisher, Horace Evelyn	2646 Douglas St.
Fitzpatrick, Daniel	Princess Saloon.
Flanery, William	Cor. Chatham and Government Sts.
Flynn, William	1728 Government St.
Forrest, Alex. Thomas	Rock Bay Hotel.
France, Chas. William	Royal Arms Hotel.
Fraser, Jas.	Colonial Hotel.
Fraser, Michael	642 Belton Ave.
Freeman, John	17 Chatham St.
Frewing, Arthur Fredk.	93 John St.
Frost, John	Room 14, Jubilee Cabins, Johnson St.
Furman, Ambrose A., Jr.	Catherine St.
Gait, Arthur Edward	3130 Washington Ave.
Garratt, Bryan C.	2412 Douglas St.
Gleave, Wm. John	166 Government St.
Godfrey, Seth	Empire Hotel.
Goodall, George	Colonial Hotel.
Goodman, Thomas	Steitz Restaurant, Yates St.
Goren, George	842 Mary St.
Gosling, Wm. Richard	525 William St.
Gould, Leon Ruce B.	Strand Hotel.
Gozette, Jos. Henry	433 John St.
Graham, Allan	Victoria Hotel.
Graham, Robert	322 Edward St.
Graham, Thos. Norman	Victoria Hotel.
Green, Jack	Carpenters Cabins.
Grey, John	Colonial Hotel.
Grimston, Robert C.	Empire Hotel.
Gustafson, Frederick	Occidental Hotel.
Hamer, Edward	2802 Bridge St.
Hamilton, Claude W.	423 Bay St.
Hanlan, William	Strand Hotel.
Harper John	Pine St.
Harrison, Chas. Robert	Colonial Hotel.
Haslam, Patrick	Strand Hotel.
Herd, John	12 Yates St.
Hewitt, William Geo.	1425 Store St.
Holloday, Charles	Empire Hotel.
Holness, Alfred	Colonial Hotel.
Holroyd, Alfred	Louvre Saloon.
Houston, Robert Jos.	Y. M. C. A. Mission, Store St.
Howard, William	Colonial Hotel.
Hudson, Joseph	Fire Hall No. 5, Dunedin St.
Imber, Sidney	551 Johnson St.
Imbert, George	571 Johnson St.
Inglis, Duncan	Queens Hotel.
Ireland, Chas. Victor	Florence Rd., V. West.
James, Henry	714 Powderly Ave.
Jenkins, Ed.	Strand Hotel.
Jennings, Arthur	22 Store St.
Jervis, Edward	Colonial Hotel.
Jervis, Geo. Mills	568½ Yates St.
Johnson, Renholt John	58½ Johnson St.
Johnson, Seymour	3056 Washington Ave.
Johnston, Everitt Thos.	522 Hillside Ave.
Jones, Wm. Charles	California Hotel.
Jones, George	Queens Hotel.
Kearns, Wm. John	Victoria Hotel.
Kelly, Jas.	Occidental Hotel.
Kendall, Joseph	California Hotel.
Kerr, Robert Douglas	402 Bay St.
Labonne, Julian W.	Colonial Hotel.
Lees, John	Colonial Hotel.
Leitch, Wm. Allen	1059 David St.
Leddy, Harry	Telegraph Hotel.
Linklater, Thomas	Colonial Hotel.
Lomp, John	Colonial Hotel.
Luptuck, John	560 John St.
McAulay, Joseph	402 Esquimalt Rd.
McCarthy, Daniel	20 Herald St.
MacDonald, Alexander D.	Colonial Hotel.
McDonald, Angus J.	Empire Hotel.
McDonald, Dan H.	Colonial Hotel.
McDonald, Dan Wm.	Colonial Hotel.
McDonald, Donald	Colonial Hotel.
McDonald, John Dan	22 Store St.
McDowell, Jas.	Colonial Hotel.
McFarlane, James	425 John St.
McFegan, Alex.	Colonial Hotel.
McGinn, Peter John	107 Chatham St.
McGuffie, James	Empire Hotel.
McIntyre, Donald	1726 Government St.
MacKay, John	Empire Hotel.
McKay, Kenneth	W. C. T. U., Store St.
McKay, Thomas	California Hotel.
MacKenzie, Alexander	Queen's Hotel.
MacLean, Hector	2831 Bridge St.
McLennan, Alexander	Strand Hotel.
McLeod, Finlay	Colonial Hotel.
MacLeod, Murdo	Colonial Hotel.
McLeod, George	Colonial Hotel.
McLeod, John	Colonial Hotel.
McLeod, Neil	Colonial Hotel.
McMillah, Duncan	Ardister Road.
McPhee, Donald B.	Colonial Hotel.
McPherson, Kennith	2831 Bridge St.
McQuillar, Joseph	Colonial Hotel.
Malpas, Abrathar	50 David St.
Marinelli, Alessandro	1820 Store St.
Marlow, Henry	Leigh's Mill, David St.
Marmo, Aristide	1021 McCaskill St.
Marshall, William	1717 Store St.
Matson, Ed. Alfred	542 Johnson St.
Murray, John	19 Johnson St.
Mutch, John William	545 Johnson St.
Rawlings, Frederick	No. 1 Fire Hall.
Rutledge, Frederick	Colonial Hotel.
Saforcade, Frank	Frank's Cabins.
Sandiford, Wm. John	633 Belton Ave.
Santry, Patrick	Royal Arms.
Scott, Edward	California Hotel.
Scoular, James	Empire Hotel.
Sefton, Harry	720 Wilson St.
Semple, Robert	Edward and Mary's Sts.
Sicilian, Santo	Victoria Hotel.
Sidwell, Wesley	439 David St.
Silver, Sova	Colonial Hotel.
Sirbu, Sarva	2000 Store St.
Skipsey, John Tom	Westward Cottage, Edward St.
Smith, Chas. McKeivers	154 Government St.
Smith, Fred.	Colonial Hotel.
Stainier, Geo. Stephen	19 David St.
Steele, Thos. Gibertson	Occidental Hotel.
Stephens, Ralph Dunstan	27 John St.
Stevens, Allick	Colonial Hotel.
Stewart, Harry	Queen's Hotel.
Stewart, John McLeod	600 Gorge Rd.
Stocks, Fred'k Moule	Colonial Hotel.
Storer, William	414 Bay St.
Strachan, Harry Martin	Occidental Hotel.
Strain, Thos.	Occidental Hotel.
Stringer, George	St. George's Inn.
Sullivan, John	Belton Ave.
Swords, Robert	524 John St.
Taylor, Robert	Colonial Hotel.
Thomas, Edward	2000 Store St.
Thomson, David Young	29 Johnson St.
Tribe, Percy	Clanfield, Esquimalt Rd.
Tribe, Walter	Clanfield, Esquimalt Rd.
Twose, Thomas	91 Johnson St.
Valente, Pasquale	Grand Pacific Hotel.
Vesilatos, Dionysios	46½ Yates St.
Ware, Sidney Alfred	2544 Government St.
Williams, Harry	Western Hotel.
Wilson, Geo. Arthur	Colonial Hotel.
Wilson, John	Colonial Hotel.
Woodcock, George	Royal Arms Hotel.
Wright, William	206 Esquimalt Road.
Wyllie, Robert Logan	Steitz Restaurant.
Young, George	574 David St.

The following person on the ground that he is Dead:—

Wright, Chas. Henry	Strand Hotel.

The following person on the ground that he is a Duplicate:—

Rogers, Sidney	630 Orchard Street.

POLLING DIVISION NO. II

The following persons on the grounds that they have ceased to reside in the district for a period of six months:—

Ainslie, William	828 Caledonia Ave.
Akers, David Ezzat	1144 Pandora Ave.
Anderson, Andrew	1937 Blanchard St.
Arnold, Robt. Nathan	101 Pandora Ave.
Atkins, George	939 Pembroke St.
Barber, Thomas	742 Johnson St.
Barker, John Malcolm	No. 1 Fire Hall.
Bayley, Frank Thos.	744 Cormorant St.
Bell, Herving A.	910 Pandora St.
Berwick, Arthur	Clarence Hotel.
Binns, Wm. Herbert	54 Pandora Ave.
Blanchard, Jas. Wm.	61 Pandora St.
Blaney, S. Arthur	1817 Cook St.
Bosworth, Wm. Henry	852 Mason St.
Bowlton, Herbert Wm.	1715 Blanchard St.
Bradley, Peter	5 Cameron St.
Bradshaw, Albert	Tolmie Ave.
Brown, Gordon	840 Johnson St.
Buchana, Duncan D.	2520 Work St.
Burge, Rex. Alvin	1029 North Park St.
Burns, Wm. Thos. Burns	1134 Pandora St.
Butler, Hugh Arthur	2540 Work St.
Byers, Isaac	842 Pandora Ave.
Byers, David	57 Catherine St.
Campbell, Archibald	2543 Quadra St.

Name	Residence
Carlow, Turner	27 Caledonia Ave.
Carmichael, Archie G.	614 Princess Ave.
Carmichael, Duncan McL.	614 Princess Ave.
Carteret, Stanley Hyde	1621 Quadra St.
Chuter, Edwin Geo.	2620 Work St.
Clement, Thomas	746 Princess Ave.
Cleveland, Arthur	Acme Rooms, Yates St.
Cole, Geo. Alfred	1621 Blanchard St.
Connorton, Angus McK.	728 Cormorant St.
Cook, Harry Clark	1621 Quadra St.
Couts, Geo.	Pandora Hotel.
Cross, Robert	169 Pembroke St.
Cunningham, Wm. Henry	749 Fisguard St.
Currie, Ronald Hugh	1323 Douglas St.
Curteis, Edwin Croft	2913 Douglas St.
Curtis, Daniel	1115 Alfred St.
Cyples, Leonard	935 Fisguard St.
Davies, Geo.	741 Johnson St.
Devlin, Joseph C.	24 Hillside Ave.
Dickinson, Herbert	838 Pandora St.
Dingwall, William	90 Hillside Ave.
Doherty, A. H.	Regents Hotel.
Dodge, Kenneth	Pandora, nr. Cook.
Doidge, Harry Lewis	338 Queen's Ave.
Donaby, Samuel	711 Johnon St.
Dougherty, J. J.	626 Princess Ave.
Douglas, Arthur	843 Pandora Ave.
Dower, Richard	702 Johnson St.
Dowling, Charles	1724 Cook St.
Doyle, William	230 Cook St.
Duffield, Geo. Fred'k	"Corona," Pandora St.
Duffus, Alfred	1621 Quadra St.
Dunlop, Archie	1720 Cook St.
Dunlop, David	1604 Blanchard St.
Dunlop, Ernest	1720 Cook St.
Dunn, J. M.	28 Elizabeth St.
Dykes, Fred.	85 Pembroke St.
Edge, Albert	826 Bay St.
Edwards, George	1037 Fisguard St.
Elkington, Percy W.	Tolmie Ave.
Ellison, John	822 Pandora Ave.
Eagland, Arthur J.	No. 1 Fire Hall.
Erskine, John	Pandora Hotel.
Eve, Alfred Percy	No. 1 Fire Hall.
Ferguson, Francis J.	135 Douglas St.
Ferrini, Tony	749 Pandora St.
Fletcher, Moses Hy.	62 Hillside Ave.
Fletcher, Tom Harrison	2837 Douglas St.
Floyd, Arthur	1022 Princess Ave.
Forbes, Richard	756 Yates St.
Foster, Henry	812 Caledonia Ave.
Fraser, Henry	715 Pandora St.
Frazer, Alexander	731 Fisguard St.
Frye, Wm. Gerald	735 Queen's Ave.
Fulham, Fredk.	1615 Blanchard St.
Gannon, Jas. John	740 Pandora St.
Garden, Lawrence	1161 Alfred St.
Garrod, Ivan Jas.	No. 1 Fire Hall.
Gellander, Fredk.	843 Pandora St.
Gillam, Edward	Clarence Hotel.
Gillis, Allick	Atlantic Hotel.
Gilmore, Walter	1109 Pembroke St.
Glenny, A. Percy	1038 Hillside Ave.
Glover, John	Atlantic Hotel.
Godfrey, Arch Gordon	1619 Quadra St.
Gordon, Robert Jas.	1032 St. Louis St.
Grahame, Montrose A.	56 Hillside Ave.
Grant, Alexander	1604 Quadra St.
Green, Harry Albt.	833 Johnson St.
Gregory, Frank	1382 Douglas St.
Greig, Frank	2819 Rose St.
Greig, Robert	2819 Rose St.
Greer, Stephen	No. 1 Fire Hall.
Guyer, Chas. A.	1003 Caledonia Ave.
Hask, Albert	815 Queen's Ave.
Haggard, Alfred A.	139 Pembroke St.
Haldane, James	740 Johnson St.
Hall, James	2532 Quadra St.
Hamilton, James	746 Princess Ave.
Hamilton, Samuel	730 King's Road.
Hamilton, Theodore T.	Pulman Rooms.
Hampton, Charles	1120 Caledonia Ave.
Hancock, George	836 Caledonia Ave.
Harris, Mark J.	1407 Government St.
Harrison, Chas. F.	1817 Quadra St.
Harrison, Chas. H.	2626 Work St.
Harrison, Richard H.	65 Fourth St.
Hart, Edwin	628 Johnson St.
Hatfield, John	Clarence Hotel.
Hanson, Charles A.	2112 Douglas St.
Hawes, George Julian	56 Princess Ave.
Haynes, Clement A.	107 Pandora St.
Hazeldine, Thos. Fred.	823 Cormorant St.
Heatherton, Wm. Fred.	Commercial Hotel.
Heineky, Gordon Pat.	1519 Blanchard St.
Hill, Clarence Major Hill	849 Johnson St.
Hines, John	41 Pandora St.
Hoare, Frank Richard	856 Pandora St.
Hodgert, George	715 Pandora St.
Hodges, Edward	Pritchard House.
Hodgson, Arthur Wm.	Wilson Hotel.
Hodgson, Geo. Edmond	1605 Blanchard St.
Hodgson, Geo. Nelson	1141 North Park St.
Homer, Stephen	2347 McBride Ave.
Houston, James	Maynard's Cabins.
Houston, John Crawford	1407 Blanchard St.
Howlett, Andrew W.	716 Johnson St.
Hudson, John	1816 Quadra St.
Hughes, George	Pandora Hotel.
Hughes, Thomas	2909 Douglas St.
Hume, Frank B.	2653 Rose St.
Hunt, Alfred	708 Johnson St.
Hutchinson, Jos. W.	822 Pandora St.
Inbody, Edward	1608 Douglas St.
Jackson, Charles C.	2743 Graham St.
James, Leon	1316 Qudra St.
Johnson, John Wm.	1149 Elizabeth St.
Johnson, William	62 Mason St.
Johnston, Geo. John	40 Pandora St.
Jones, Edward	720 Pembroke St.
Kersey, Samuel	1802 Cook St.
King, John	Klondyke Hotel.
Kirchin, Eddy Page	Bayard House, Pandora St.
Kneeshaw, Robt. Henry	175 Chatham St.
Knight, George	812 Caledonia Ave.
Leach, Dudley H.	Clarence Hotel.
Leary, Edwin Allen A.	No. 1 Fire Hall.
Levack, Sidney	914 Pandora St.
Longland, Edward	1605 Blanchard St.
Lord, Arthur	1629 Quadra St.
Lovejoy, William	1409 Blanchard St.
Lucas, Louis	33 Frederick St.
McCabe, Peter	655 Princess Ave.
McConnell, James	192 Cook St.
McCune, Wm. Henry	2116 Douglas St.
McCune, Wm. Henry	613 Princess Ave.
McDonald, Allen	Cor. Bay and Douglas.
McDonald, Norm. Paterson	1318 Broad St.
McFadden, Robert	159 Chatham St.
McGuire, William	1605 Blanchard St.
McHugh, Bernard	6 Pandora St.
McIntosh, Alexander D.	171 Johnson St.

Name	Residence
McKay, Samuel C.	904 Pandora St.
McKenzie, John	1792 Johnson St.
McLachlan, Robert D.	1032 Mason St.
McLean, Donald Jas.	934 Fisguard St.
McLean, Duncan Lorne	916 Green St.
McNeney, Andrew	6 Pandora St.
McQueen, Thos. Allen	618 Yates St.
McRae, John	3 Market St.
Mabey, Stephen	720 Fisguard St.
Machin, Frederick	1903 Quadra St.
Machin, Samuel Thos.	2543 Quadra St.
Maddicott, Thomas	1303 Government St.
Mainwaring, Alfred L.	Commercial Hotel.
Malcolm, William	842 Pandora St.
Manton, Josiah	127 Cormorant St.
Martin, Edward John	14 Market St.
Martindale, Henry H.	49 Third St.
Maycock, Walter	1015 Queens Ave.
Mayle, Thomas	Clarence Hotel.
Mertton, Edmund W.	822 Pandora St.
Mesher, George	60 Second St.
Messerschmidt, Jans F. K.	1409 Blanchard St.
Millar, Chas. Jas. V.	88 North Park St.
Miller, Frank S.	904 Pandora St.
Mills, Geo. Alex.	Mt. Tolmie Ave.
Mills, John	53½ Hillside Ave.
Molyneaux, Thos. Jas.	116 Johnson St.
Moore, Chas. S.	2107 Douglas St.
Moore, Edwin J.	702 Caledonia Ave.
Moore, Henry T.	817 Cormorant St.
Morgan, Jas. Morris	139 Caledonia Ave.
Morley, Percy	1118 Hillside Ave.
Morrison, Adam	Grimms Cabins.
Morrison, Wm. Alexander	826 Bay St.
Morrow, Ernest E.	2528 First St.
Moss, Henry	99 Quadra St.
Murphy, Joseph	1705 Government St.
Murray, James T.	1711 Blanchard St.
Nicholess, Ernest F.	1303 Broad St.
Nicholson, William	834 Pandora St.
Nisbet, Robert M.	613 Princess Ave.
O'Leary, John	Thorold, Government St.
Paddison, William	61 King's Road.
Parker, Samuel	822 North Park St.
Patterson, Albert	132 Johnson St.
Pierson, Joseph	34 Cormorant St.
Penman, Robt. Newton	54 Pandora St.
Petch, Robt. Alfred	69 Fourth St.
Peters, Frank	836 Caledonia Ave.
Peterson, Gustav Wm.	19 Green St.
Phillips, John Wm.	Thorold, Government St.
Piaggio, Henry	5 Green St.
Pike, Arthur	2008 Chambers St.
Pinckey, Micajah	Clarence Hotel.
Playfair, Wm.	1937 Blanchard St.
Plowman, Arthur	840 Johnson St.
Pollock, Wm. Jas.	832 Princess Ave.
Pook, Frederick	835 Johnson St.
Porter, Andrew	626 Pembroke St.
Potter, Roger	1117 Alfred St.
Preston, John	1617 Cook St.
Price, John	134 Johnson St.
Price, Fred. Allen	2005 Douglas St.
Quinlan, Fred. John	1003 Caledonia Ave.
Rappertie, Arthur S.	712 Pandora St.
Redgrave, Stroud L.	25 Frederick St.
Reid, James	"Thorold," Government St.
Reid, John Thompson	2620 Work St.
Reid, Lewis James	836 Fisguard St.
Reid, Robert	1134 Caledonia Ave.
Reid, Samuel Nicholas	38 Frederick St.
Rendall, David	Graham St.
Rendall, John	2317 Blanchard St.
Rhode, Albert	935 Hillside Ave.
Rhode, Frank	925 Hillside Ave.
Richards, Thomas	1014 Caledonia Ave.
Richardson, Robt. John	1621 Quadra St.
Riddell, Jas. Perrie	Willson Hotel.
Robb, Frederick Thos.	152 Johnson St.
Roberts, Francis E.	931 Johnson St.
Roberts, John	93 Blanchard St.
Roberts, John	1407 Government St.
Robertson, John	738 Pandora St.
Robson, Andrew Bert.	1153 Caledonia Ave.
Rose, Albert	640 Discovery St.
Russell, Hugh	755 Pandora St.
Sabin, Napoleon	70 Frederick St.
Sanderson, Charles	76 Quadra St.
Sanderson, Daniel	68 Fourth St.
Savage, Henry O.	76 Pandora St.
Sears, John Edward	1119 Hillside Ave.
Searle, Harry	7 Hill St.
Scott, John	14 Third St.
Shotwell, Thomas B.	906 Pandora St.
Simpulas, Aris N.	1303 Government St.
Smith, George	843 Johnson St.
Smith, Geo. Chalmers	821 Mason St.
Smith, Geo. Henry	740 Pandora St.
Smith, Henry Denning	24 Elizabeth St.
Smith, Jas. Martin	1318 Douglas St.
Smith, John Henry	128 Blanchard St.
Smith, Wm. Sproule	41 Princess Ave.
Sochon, Walter H.	Pandora Hotel.
Spall, Ernest Henry	2727 Douglas St.
Spouse, John	2716 Graham St.
Stanley, James	1605 Quadra St.
Starkey, Henry	1605 Blanchard St.
Stephen Arthur	715 Pandora St.
Stewart, Frederick	826 Pandora St.
Stewart, Robert	1406 Douglas St.
Stirling, Jas. Russell	Bannerman & Horne Bk., Johnson St.
Stone, Albert	716 Yates St.
Stuart, Charles	809 Johnson St.
Thomas, Frederick	Wilson Hotel.
Thomas, Samuel	1724 Cook St.
Thomas, Rhys Thos.	1724 Cook St.
Thompson, William	48 Pembroke St.
Thomson, William	Pulman Rooms.
Thrall, Wm. Walter	92 North Park St.
Tracksler, Robt. Hy.	Pandora Hotel.
Trimble, Wm. Ormond	1045 Putman St.
Turnbull, Jas. Oliver	21 Queen's Ave.
Turner, Ernest R.	842 Pandora St.
Varney, George	622 Princess Ave.
Vaughan, Wm. Randolph	3021 Quadra St.
Viggers, Francis H.	826 Bay St.
Walker, William	Public Library.
Wallis, Harold	Bismarck Saloon.
Wallis, Raymond	858 Pandora St.
Walmsley, William	152 Chatham St.
Walsh, Vicent Andrews	1160 Alfred St.
Ward, Wm. Jas.	91 North Park St.
Waterton, Ralph	933 Pembroke St.
Watson, Harry R.	146 Cormorant St.
Watson, Hy. Alfred	1803 Quadra St.
Watson, Jas. Dodds	60 Third St.
Watson, John	919 Pembroke St.
Watson, Joseph	919 Pembroke St.
Wescott, Russell H.	1728 Cook St.
Whalley, William	"Thorold," Government St.
Whear, Alfred	2745 Quadra St.
White, Alfred	1060 Pembroke St.

Name	Residence
White, Robert	716 Yates St.
White, William	1305 Government St.
Whitehead, Matthew	1911 Douglas St.
Whitton, Alfred Jas.	716 Yates St.
Wickerden, Thos. Hy.	Thorold, Government St.
Willey, Frank	Canada Hotel.
Williams, John W.	Grant St.
Williams, Malcolm C.	819 Pandora St.
Winterhalter, Conrad Wm.	1427 Government St.
Woodriff, John	Osborne House, Pandora St.
Wright, Henry	2308 Work St.
Young, David	3 Amelia St.

The following persons on the ground that they are Dead:—

Aaronson, Alfred Andrew	129 Quadra St.
Anderson, Wm. Clark	2012 Blanchard St.
Black, John	55 Hillside Ave.
Bruce, Frank Augustus	856 Topaz Ave.
Clayton, Arthur Wm.	8 King's Road.
Cole, Harry Thos.	20 Princess Ave.
Cousins, Len	2527 Seventh St.
Davies, David Lewis	195 Cook St.
De la Haye, Chas.	974 Fisguard St.
Shepherd, Hy. Wm.	10 Hill St.
Willmore, Joseph	6 Seventh St.

The following person on the ground that he is a Duplicate:—

Brown, Herbert Austen	728 Johnson St.

POLLING DIVISION NO. III

The following persons on the grounds that they have ceased to reside in the district for a period of six months:—

Alexander, Edward	Brunswick Hotel.
Anderson, John McColl	Langley House.
Archer, John Wm.	957 Yates St.
Archer, John W.	1033 Yates St.
Baile, Wynne Jeffrey	Brunswick Hotel.
Bailey, Leonard	52 Quadra St.
Ball, Frederick	1040 Yates St.
Ballantine, John Steel	1190 Fort St.
Banner, Abram	2121 Sayward Ave.
Bayntun, George Reginald	1554 Pembroke St.
Bell, Matthew Tyndale	1703 Leighton Rd.
Bennet, David	1210 Vancouver St.
Blair, John	75 Douglas St.
Bowcott, Arthur	2753 Cedar Hill Road.
Bowcott, John	1026 Yates St.
Brace, Albert James	262 Yates St.
Brewer, Fred'k Chas.	722 View St.
Brown, Peter	189 Pandora St.
Brownsey, Albert John	915 Johnson St.
Bryan, Henry John	2203 Sayward Ave.
Bryan, Wm. Edward	2126 Ridge Road.
Bryce, Robert Barrie	47 View St.
Burbidge, Walter	View St.
Burns, Geo.	943 Pandora St.
Burr, Richard	1527 Pembroke St.
Caine, Clement	740 View St.
Cameron, Alex. O. Kaine	3 Clarke St.
Carruthers, John N.	1254 Fort St.
Cartin, John Augustus	1131 Yates St.
Casey, Lewis	178 Pandora St.
Chantry, Thomas	1200 Douglas St.
Chapman, David	Brunswick Hotel.
Clark, Lancelot	Oakland Ave.
Clay, Jonathan	1226 North Park St.
Clay, William	1226 North Park St.
Clinton, Joseph	1149 Johnson St.
Cohen, Charles Stephen	822 Fort St.
Cooper, Richard Edward	6 Harrison St.
Cotton, Douglas	1137 Pandora St.
Coulter, George Henry	1 South Pandora St.
Coventry, Robert John	814 Fort St.
Critchley, Henry	1120 Vancouver St.
Cruickshank, George	1741 Sixth St.
Daley, James	1623 Amphion St.
Delaney, Hugh	904 Fort St.
Dermott, Robert	924 Johnson St.
De Trafford, Cecil Noel	926 Fort St.
Devine, James	Brunswick Hotel.
Devoe, Frank	177 Yates St.
Dilger, Edward	846 Yates St.
Dobson, David Cuthbert	2632 Shelbourne St.
Dods, Arthur W.	128 North Park St.
Douglas, Richard C.	38 Caledonia Ave.
Duff, Andrew	1042 Yates St.
Dunn, Thomas Ironsides	1512 Fernwood Rd.
Eaton, Rufus W.	51 Douglas St.
Edwards, David	1370 Pandora St.
Ethans, Arthur	1225 Government St.
Etherington, George Wm.	1317 Pandora St.
Evans, Alexander	2219 Clark St.
Fairey, Francis	1029 Johnson St.
Firman, Albert	Brunswick Hotel.
Fisher, James	1210 Vancouver St.
Fortune, Archie F.	Brunswick Hotel.
Furgusson, John	318 View St.
Garland, John	1205 Blanchard St.
Garrett, Robert	1534 View St.
Gordon, Arthur Colston	Vernon Chambers.
Graham, Silas Charles	1345 Harrison St.
Griffin, Francis Charles	Foul Bay Road.
Gurney, William Frank	1449 North Pembroke St.
Hackney, Charles	Brunswick Hotel.
Hamilton, Hugh M.	834 View St.
Harris, Frederick Charles	252 Yates St.
Hayward, Francis Henry	331 Johnson St.
Hepworth, James	195 Pandora Ave.
Hine, Calvin, Franklin	1157 View St.
Howland, Henry	1248 Fort St.
Hughes, George Byron	Harrison St.
Hughes, Richard	18 Edmonton Rd.
Hurst, Arthur Wm. Curtis	1213 Quadra St.
Inglis, James Rae	2730 Shelbourne St.
Irvine, William	59 View St.
Jackman, Thos. James	944 Fort St.
James, Wm. Edward	1220 Quadra St.
Jarvis, Harold	655 Yates St.
Jessop, Neville Cass	1340 Stanley Ave.
Johnston, Philip Fraser	1321 Johnson St.
Johnston, Thomas	226 Sayward Ave.
Kean, Edward	939 Johnson St.
Lamont, Robert Laurie	1426 Gladstone Ave.
Lang, Ernest Francis	King Edward Hotel.
Laurie, Walter J. S.	King Edward Hotel.
Love, Thos. Downie	1124 Quadra St.
Lovelace, Ernest Albert	733 View St.
McDonald, Daniel C.	King Edward Hotel.
McKay, Neil	1519 Hillside Ave.
McLaren, David	Brunswick Hotel.
McMillan, Wm. James	1208 Vancouver St.
Marvin, Edward Ben.	34 Cadboro Bay Rd.
Matthews, Herbert M.	1514 Holly St.
Milton, John Walter	King Edward Hotel.
Mogridge, John James	Brunswick Hotel.
Morrison, Malcolm D.	1153 Johnson St.
Murray, Fred. Alex.	Y. M. C. A., Blanchard St.
Nelson, William Heigh	Brunswick Hotel.
Oates, A. E.	222 Yates St.
Parker, Edward Horton	1803 Chambers St.
Patterson, James	Vernon Chambers.
Pearse, Ernest Wm.	914 Yates St.
Peters, Frederick	Elford St.
Rendell, Harold Thos.	110 North Pembroke St.
Rich, Joseph Buttery	Cor. Oak Bay and Richmond Ave.
Roberts, William	43 View St.
Robertson, Julius B.	88 North Chatham St.
Robinson, J. D.	45½ Yates St.
Ross, Peter	Five Sisters Block.
Sanders, Charles	Brunswick Hotel.
Scott, Kenneth D.	1007 View St.
Severs, George, Jr.	2594 Cedar Hill Rd.
Severs, George	2594 Cedar Hill Rd.
Summers, James	755 View St.
Sumner, Alfred Ernest	Sylvester Rooms.
Suttie, Wm. Watson	1045 Yates St.
Tose, Frank	1915 Duchess St.
Trace, John	245 Johnson St.
Wace, Gerald Arthur	Brunswick Hotel.
Wall, Thos. George	23 Spring Road.
Walter, Wm. Richard	Brunswick Hotel.
Walton, Leonard	Cor. Vancouver and View Sts.
Watkins, Albert	2821 Cedar Hill Rd.
Whelan, Edwin W., Jr.	1726 Stanley Ave.
Willett, Frederick E.	1107 Government St.
Wilson, Harry Joaquin	1102 Fort St.
Wilson, John	818 View St.
Wilson, Thomas Lathford	814 Fort St.
Wood, John	751 View St.
Woodburn, Walter Mayne	26 Five Sisters Block.
Worthington, Thomas I.	1316 Stanley Ave.

The following persons on the ground that they are Dead:—

Name	Residence
Davies, Richard Chas.	Hotel Davies.
Douglas, Samuel	1623 Amphion St.
Gray, Dennis	Richmond, N. side Fort St.
Hall, Francis Walter	103 Yates St.
Lemieux, Joseph	1211 Quadra St.
Meridith, Richard	1903 Chambers St.
Sandiford, Fred'k T.	1532 Richmond Ave.
Taylor, William	54 North Pembroke St.
Tolmie, Andrew	45½ Yates St.

The following person on the ground that he is a Duplicate:—

Yeates, John	Dominion Hotel.

POLLING DIVISION NO. IV

The following persons on the grounds that they have ceased to reside in the district for a period of six months:—

Akers, John Henry	Angel Hotel.
Allen, Frederick	31 Quadra St.
Andrew, Hugh	"Gonzales," St. Charles St.
Atkinson, William	1215 Langley St.
Austin, Frederick	851 Broughton St.
Barlow, Harry	Angel Hotel.
Barlow, Joseph	1028 Hulton St.
Beckerley, Jas. Berryman	817 Kane St.
Bickford, William	63 Fort St.
Bishop, Geo. Antony	1019 Quadra St.
Blythe, Hugh	1110 Collinson St.
Bradshaw, Geo. Stanford	828 Courtney St.
Brown, David A. Douglas	830 Victoria Crescent.
Browne, Edgar	12½ Bellot St.
Brownhill, John	1098 Blanchard Ave.
Bryant, Jas. William	1145 Belcher St.
Burgess, Robt. MacKenzie	24 Quadra St.
Cameron, Alexander	Angel Hotel.
Campbell, Walter Neil	1185 Fort St.
Cane, Maurice	Union Club, Douglas St.
Cardwell, Joseph	606 Humboldt St.
Carson, Thomas	70 Kane St.
Chamings, William	837 Broughton St.
Clark, Duncan Percy	"Cherry Bank," Quadra St.
Clarke, Geo. Elias	19 Rae St.
Clendenning, F. Hampton	115 Moss St.
Cook, Peter Wesley	"Rockwood," St. Charles St.
Cooley, John	822 Broughton St.
Cox, Andrew	1737 Oak Bay Ave.
Cuthbert, Frederick A.	64 Rae St.
Darcy, Alfred John K.	927 Mears St.
Davey, Jas. Harold	25 Kane St.
Davidson, Chas. Fred. H.	9 Bellot St.
Davis, Charley	Angel Hotel.
Donnelly, William	8 Humboldt St.
Eke, George Weed	708 Broughton St.
Eldridge, George	Government House.
English, Herbert Fred.	1029 Richardson St.
Fairburn, Jas. George	189 Fort St.
Falconer, John	1010 Quadra St.
Farara, Edward	1208 Government St.
Ferguson, William	Angel Hotel, Langley St.
Firth, Edmund Cyril	743 Vancouver St.
Fleming, Albert John	704 Vancouver St.
Flemming, John	87 Fort St.
Fraser, Archibald B.	821 Burdette Ave.
Fraser, William John	Kane and Douglas St.
Fuller, Joseph	Gordon St.
George Robert James	20 Labouchere St.
Gillett, Edwd. Thomas	1013 Vancouver St.
Gosden, Thomas	Foul Bay Rd.
Green, James	1 Madison St.
Green, John Bertram	1107 Langley St.
Hall, Chas. Geoffrey	Lot 5, Faithful St.
Hayward, James	700 McClure St.
Henly, Edward Henry	46 Rae St.
Herchmer, Laurence	"Rocabella," Churchill.
Hibberton, John Arthur	1006 Government St.
Hickey, John	729 Fort St.
Hirsch, John	8 Gordon St.
Hollyer, Alfred John	1116 Fairfield Rd.
Hopper, John Thomas	Hulton Road.
Houston, James	1759 Rockland Ave.
Hughes, Jas. Edmund	Windsor Hotel.
Hunter, Edwin James	946 Collinson St.
Ironsides, McGregor Chas.	824 Courtney St.
Jacques, Joshua	Angel Hotel.
Janion, Richard Cheshyne	143 Cadboro Bay Road.
Jephson, Ernest Stanley	"Rocabella," Victoria Crescent.
Johnson, Richard	1011 McClure St.
Johnson, Robert Henry	St. Charles St.
Jones, Henry Evan	886 Cook St.
Jones, John Mills	Angel Hotel.
Joslin, Herbert William	936 Courtney St.
Judges, William John	740 Burdette Ave.
Karno, George	913 Fort St.
Kilsby, Fredk. Chas.	Lot 21, Beachwood Rd.
Kinney, Chas. P.	1722 Bank St.
Kitto, Alex. John	69 Belcher St.
Klaasen, Carel	1033 Burdette Ave.
Kosche, Carl	11 Rae St.
Laurey, Jos. Henry	733 Broughton St.

Name	Residence
Le Maistre, Wm. De V.	72 Cook St.
Lickiss, Wm. George	1220 Quadra St.
Lillis, George	608 Broughton St.
McDonald, John Alexander	817 Fort St.
McKay, Thos. Otto	8 Richardson St.
McKeeman, Daniel	815 Gordon St.
Mannerys, Henry Briggs	"The Holleys," Courtney St.
Mathison, Peter	927 Fort St.
Millington, Samuel	825 Broughton St.
Morris, Francis Wm.	Bee St., Foul Bay.
Muir, Alexander Marwell	Belcher Ave.
Murray, Fred. Alexander	828 Courtney St.
Neat, Ronald William	Mushroom Farm, Madison St.
Oldnall, James	1967 Oak Bay Ave.
Parker, John Leitch	1024 Vancouver St.
Parker, Wm. Brabazon H.	"Olympic View," Blanchard St.
Partridge, Henry John	McClure St.
Paterson, Wm. Christie	1605 Belcher St.
Pearce, Perry R.	Montelius Piano House.
Perrin, Wm. Wilcox	Bishops Close, Burdette Ave.
Pickman, Albert	819 Yates St.
Plummer, Lawrence H. R.	Mount Edward Apts.
Pollard, John	1013 Blanchard St.
Powell, Wm. Hall	806 Quadra St.
Prentice, Jas. Douglas	Schuhum, Belcher Ave.
Price, John	1011 McClure St.
Price, Richard Coates	1011 Scoresby St.
Puxley, Reginald H.	903 Davie St.
Radford, William	Hulton St.
Rant, Gordon Trevor	Vancouver St.
Richards, Stanley	1054 Burdette Ave.
Robertson, Struan Geo.	29 Vancouver St.
Schwake, Vincent H.	St. Charles St.
Sheppard, Geo. Russell	56 Rae St.
Shipton, Bernard	1587 Fairfield Rd.
Simms, Arthur John	721 Fort St.
Skelton, James Alfred	1004 Fairfield Rd.
Slinger, Wm. Henry	815 Gordon St.
Smith, Daniel	Langley Rooms, Langley St.
Smith, Edgar Samuel	St. Charles St.
Smith, Frederick George	1701 Richardson St.
Smith, John	905 Fort St.
Smith, Sidney Webster	1024 Vancouver St.
Springett, Arthur Richard	73 Richardson St.
Steward, Francis Jas.	32 Rae St.
Thornton, Wm. Francis	Angel Hotel, Langley St.
Todd, John Lancelot	St. Charles St.
Trotter, John	840 Rae St.
Tucker, William	1523 Belcher Ave.
Turner, Geo. Holderness	1029 Richardson St.
Walker, Donald Grant	Oak Bay Ave.
Walli , Chas. William	815 Gordon St.
Ward, Frank	Cresant Road.
Warner, Jas. Garfield	1208 Government St.
Wilson, Geo. Frederick	704 Vancouver St.
Worsfold, Jas. Kilvington	Terrace Ave.
Wayne, Jas. Edward	8 Humboldt St.

The following persons on the ground that they are Dead:—

McQuade, Lewis Anthony	89 Vancouver St.
Thiemsen, Christian Wm. J.	16 Douglas St.
Winter, George	228 Fairfield Road.

POLLING DIVISION NO. V

The following persons on the grounds that they have ceased to reside in the district for a period of six months:—

Allen, Robert White	944 Fairfield Road.
Anderson, John	611 Superior St.
Angus, Douglas Gilmour	114 St. Andrew St.
Arkless, Thomas	Bastion Square.
Arrow, Arthur	S. S. Charmer.
Bailey, Henry	102 Moss Street.
Baird, Charles Norman	76 Menzies St.
Baker, Sidney	403 Menzies St.
Banks, Henry	58 Simcoe St.
Bell, William David	Princess Charlotte.
Bishop, Arthur Henderson	709 Blanchard St.
Black, Bishop	1026 Oliphant Ave.
Blackstad, Hans	245 Simcoe St.
Blair, Thomas	6 Ladysmith St.
Boland, Thomas	S. S. Princess Royal.
Bone, Harry Barnard	339 St. James St.
Boyd, Mossom de G.	331 Michigan St.
Boydell, John Richard	Empress Hotel.
Brenchley, Robert Henry	217 Ontario St.
Brown, John Alexander	722 McClure St.
Bullock, Joseph H.	124 Rendall St.
Bulmer, Geoffrey G.	803 Heywood Ave.
Burr, Henry Benjamin	Oscar St.
Butler, John Rae	128 Montreal St.
Butterfield, John C.	634 Michigan St.
Cameron, Archibald	335 Kingston St.
Cameron, Arch. Micklejohn	339 Kingston St.
Campbell, James	S. S. Princess Victoria.
Clarkson, William Robert	15 Erie St.
Clegg, Frank Gordon	225 Quebec St.
Clunes, Colin	Steamer Mount Royal.
Cochton, John	Princess Adelaide.
Connor, John	S. S. Princess Adelaide.
Cooke, Alfred Llewellyn	Prince Rupert House, Bastion St.
Cooper, William John	S. S. Princess Beatrice.
Coyle, Owen	S. S. Princess Charlotte.
Coyle, Patrick	S. S. Princess Victoria.
Crapper, Harry Dufferin	Rithet St.
Creffield, Chas. Stanley	S. S. Tees.
Cromwell, John	478 Belleville St.
Cummings, Frederick	Stewart Rooming House, Yates St.
Curry, Solomon J.	106 Moss St.
Curtis, Thos. Dillon	11 Cook St.
Dalton, Charles Edward	141 Eberts St.
Daly, Clarence Herbert	133 Adelaide St.
Dennis, Joseph Charles	315 St. James St.
Diespecker, Rudolph	331 Douglas St.
Edwards, Gordon Le Roy	517 Michigan St.
Edwards, Harry	39 Ontario St.
Elliott, George	S. S. Princess Royal.
Ely, Robert Fred.	105 Fairfield Rd.
Evans, John	322 Cobourg St.
Fenson, Alfred	752 Humboldt St.
Flaherty, Patrick	S. S. Princess Charlotte.
Fletcher, Ernest Muir	406 Quebec St.
Foot, Herbert Hamilton	36 Menzies St.
Fuller, Cyril Cornwall	800 Humboldt St.
Garbutt, Harry	603 Toronto St.
Gardiner, Roger	1026 Park Boulevard.
George, Edward	217 Quebec St.
George, William Henry	Cook Street.
Goering, Carl Albert	The Bungalow, Dallas Ave.
Gowans, Robert D.	610 Government St.
Graham, Alexander	D. G. S. Quadra.
Greenwood, Henry	202 Belleville St.
Hackett, Roger	Lawson's Cabins, Humboldt St.
Hall, Robert	34 Belleville St.
Hambley, William John	154 St. Lawrence St.
Hanna, Hugh Henry	Stewart Rooms, Yates St.
Harlow, Robert Joseph	425 Michigan St.
Harris, Walter	175 Superior St.
Hayes, James	6 Bay Terrace.
Hearsum, John	517 Government St.
Hewitt, Alfred Nicholas	S. S. City of Nanaimo.
Hewitt, William George	310 Cobourg St.
Hick, John Francis	706 Blanchard St.
Hicks, Alfred Edward	S. S. Tees.
Hill, Bertram Thomas	708 Blanchard St.
Holling, Henry Fred. Wm.	324 Menzies St.
Hume, Thomas Ross	Empress Hotel.
Hunter, William	40 Government St.
Irvine, Andrew	202 Belleville St.
Isherwood, James	55 Oswego St.
Janvie, Alex. William	470 Kingston St.
Jenkins, William John	418 Parry St.
Jennings, Gerald Herbert	571 Michigan St.
Jensen, Martin Carl	337 Robertson St., Ross Bay.
Johnson, William	274 Superior St.
Johnston, Harry H.	110 Montreal St.
Jones, Bertram Alfred	340 Vancouver St.
Jones, David	58 Government St.
Jull, Morley Allan	566 Michigan St.
Kerr, William	C. P. R. Belleville St.
Lancaster, George Henry	119 Ladysmith St.
Lauderdale, James	433 Superior St.
Leatherbarrow, Arthur R.	316 St. James St.
Leggoe, Henry	312 St. James St.
Lewis, Arthur Wilson	117 Superior St.
Linton, Duncan	S. S. Princess Ena.
Ludley, Samuel	408 Belleville St.
McCluskey, Wallace G.	502 Simcoe St.
McCutcheon, Robert	213 Vancouver St.
MacDonald, Charles Marie	100 Kingston St.
McDonald, Raymond	146 Clarence St.
McDowall, Wm. David	408 Menzies St.
Macfarlane, Ivan Douglas	Prince Rupert House, Bastion St.
McGee, George	S. S. Princess Charlotte.
McGuire, William M.	810 Douglas St.
McPherson, Daniel	Drakes Cabins, Humboldt St.
Mannell, Stuart John S.	132 South Turner St.
Marley, Thos. Henry	Prince Rupert House.
Marrison, George	534 Rithet St.
Marsh, Henry Carmichael	1664 Dallas Road.
Marshall, Charles F.	324 Menzies St.
Martin, Samuel	Empress Hotel.
Mason, Ernest	714 Humboldt St.
Mather, Richard	334 Government St.
Matthews, Albert Edward	116 Menzies St.
Mathieson, Mathias	Tug Owen.
Miller, Gordon Campbell	117 Superior St.
Mitchell, Amos Egerton	641 Superior St.
Moir, Morton, C. V.	1123 Oscar St.
Monk, Theodore Benning	968 Heywood Avenue.
Moore, Harry William	478 Superior St.
Morris, John Washington	9 South Park St.
Morton, Louis	S. S. Princess Charlotte.
Nelson, Philip	63 San Juan Ave.
Nicholl, Robert Hugh	378 Bushby St.
Nickerson, Charles	576 Michigan St.
O'Regan, Cornelius	S. S. Prince Rupert.
Paiement, Joseph	Cabins, nr. St. Joseph's Hospital.
Paine, Geo. Robert	41 Ontario St.
Pallantirei, Pasquale	427 Broughton St.
Parker, Norman Anderson	1221 Oscar St.
Pearson, Robt. William	S. S. Princess Charlotte.
Percy, Charles	708 Blanchard St.
Potts, William Edgar	131 Moss St.
Pruden, Allen Conway	312 St. James St.
Pryce, Fred'k John	634 Rupert St.
Quamby, Benjamin	328 Menzies St.
Rawlins, Fred'k	S. S. Princess Victoria.
Rayment, Arthur Percy	325 Douglas St.
Reardon, Patrick	S. S. Princess Royal.
Redmond, John A.	84 Moss St.
Rhodes, James	27 Simcoe St.
Rippingale, Chas.	523 Rithet St.
Roberts, Robt. Thomas	634 Michigan St.
Robertson, William Tait	203 Quebec St.
Robson, William	Plimley Auto Garage.
Rowe, Richard	418 Parry St.
Russell, Frank	302 Chester St.
Russell, Thomas	559 Yates St.
Ryan, Daniel	S. S. Tees.
Sanders, Ernest George	461 Quebec St.
Sandiman, James	Princess Charlotte.
Scott, Daniel	716 Humboldt St.
Searle, Frank Horace	422 Menzies St.
Smith, William	51 Niagara St.
Snowden, Emmett	202 Belleville St.
Spaulding, Charles	483 Superior St.
Stern, Percival Theodore	97 Toronto St.
Stern, Sydney Leonard	97 Toronto St.
Stevens, Frederick	31 Oswego St.
Stevens, Fred'k Alfred	31 Oswego St.
Stevens, Harry Walter	Empress Hotel.
Stevens, Robt. Henry	31 Oswego St.
Sturdy, Richmond	Dallas Hotel.
Surrey, Henry Phillip	734 Humboldt St.
Symes, Thomas	D. G. S. Quadra.
Tait, Robt. Campbell	Empress Hotel.
Taylor, James	5 McClure St.
Taylor, James	Princess Charlotte.
Thomas, David Randolph	1020 Fairfield Rd.
Thompson, Martin	245 Simcoe St.
Thomson, Thomas	323 Menzies St.
Thomson, William	114 Simcoe St.
Tompkins, Arthur Edmund	530 Montreal St.
Townsend, Edward A. M.	Empress Hotel.
Troup, Montague Lind	152 Menzies St.
Truesdale, Robert	Princess Victoria.
Vaitkevic, Len Mitchell	465 Belleville St.
Wallace, James	112 Superior St.
Warren, Stephen	111 Oswego St.
Watkins, Wm. Ed. John	817 Humboldt St.
Watson, Geo. Chas.	Clarence St.
Watson, Robert	Princess Beatrice.
Watts, William Frank	585 Michigan St.
Wheeler, Joseph	457 Oxford St.
White, Jos. Bridgewater	930 Fairfield Rd.
White, William	Princess Victoria.
Wight, Robert	224 Simcoe St.
Wilkinson, Richard Wright	22 Kingston St.
Williams, Frederick	1262 Oscar St.
Wilson, Joseph	700 Blk., Humboldt St.
Wilson, Leonard	119 Superior St.
Wood, Edward	113 Oswego St.
Young, Thomas William	1471 Fairfield Road.

The following persons on the ground that they are Dead:—

Daniells, Richard	541 Niagara St.
Gordon, James Daniel	404 Oswego St.
Griffin, Jas. Joseph	White Horse Hotel.
Horton, Robert John	83 Superior St.
Jackson, William	Luxton Ave.
Lowe, Robert	545 Bastion St.
Montgomery, Phillip	505 Government St.
Stevens, John Carvis	55 South Turner St.
Thomas, John Berry	72 Menzies St.
Wolfenden, Richard	125 Menzies St.

The following persons on the ground of being Duplicates:—

Bailey, George S.	120 Rendall St.
Finlayson, Robert	81 Wharf St.

The following person on the ground that he is an Alien:—

Toombes, Guy	Empress Hotel.

"CIVIL SERVICE ACT"

qualifying examinations for Third-Clerks, Junior Clerks, and Steno-ers will be held at the following places, encing on Tuesday, the 2nd July next: nstrong, Chilliwack, Cumberland, Dun-Golden, Grand Forks, Kamloops, Kaslo, na, Ladysmith, Nanaimo, Nelson, New minster, Peachland, Prince Rupert, Pen-Revelstoke, Rossland, Salmon Arm, erland, Vancouver, Vernon, and Vic-

didates must be British subjects be-the ages of 21 and 30, if for Third-Clerks; and between 16 and 21, if for Clerks or Stenographers.

lications will not be accepted if re-later than the 15th June next.

her information, together with applica-rms, may be obtained from the under-

on 7 of the "Civil Service Act" pro-hat temporary clerks and stenographers, ave not been regularly appointed by n Council, must pass this examination.

P. WALKER,
Registrar, Civil Service.

ria, B.C., 1st May, 1912.

june 8

NCELLATION OF RESERVE

CE IS HEREBY GIVEN that the existing over Lot 103, Range 3, Coast by reason of a notice published in ish Columbia Gazette of the 27th of er, 1907, be cancelled for the purpose ting a sale of the said lands to the Canada Trust Limited.

R. A. RENWICK,
Deputy Minister of Lands.

Department,
Victoria, B. C.,
22nd April, 1912.

july 27

ICTORIA LAND DISTRICT
District of Bella Coola

E notice that Peter Tester, of Sidney, cupation Hotel Proprietor, intends to r permission to purchase the following d lands:—Commencing at a post three miles east of Section 27, Town-Range 3, on the south bank of the oola River; thence east 40 chains; outh 20 chains; thence west 40 chains; orth 20 chains to point of commence-ntaining 80 acres or thereabouts; said ing the late pre-emption of William nd and numbered 2975.

February 28th, 1912.

PETER TESTER.

may 11

SIS OF COAL MINING REGULATIONS

mining rights of the Dominion, in a, Saskatchewan and Alberta, the Territory, the North-west Territories a portion of the Province of British in, may be leased for a term of twenty-rs at an annual rental of $1 an acre. re than 2,560 acres will be leased to licant.

cation for a lease must be made by licant in person to the Agent or Sub-of the district in which the rights for are situated.

rveyed territory the land must be de-by sections, or legal sub-divisions of , and in unsurveyed territory the tract for shall be staked out by the appli-mself.

application must be accompanied by a 5 which will be refunded if the rights for are not available, but not other-royalty shall be paid on the mer-e output of the mine at the rate of ts per ton.

erson operating the mine shall furnish nt with sworn returns accounting for quantity of merchantable coal mined the royalty thereon. If the coal rights are not being operated, such should be furnished at least once a

ase will include the coal mining rights t the lessee may be permitted to pur-hatever available surface rights may idered necessary for the working of at the rate of $10.00 an acre.

ll information application should be the Secretary of the Department of erior, Ottawa, or to any Agent or nt of Dominion Lands.

W. W. CORY,
Deputy Minister of the Interior.

Unauthorized publication of this ad-nt will not be paid for.

sept. 7

ICTORIA LAND DISTRICT
District of Bella Coola

notice that Edward Harrington, of B.C., occupation Lineman, intends to permission to purchase the following lands:—Commencing at a post plant-a mile south of the S. W. corner of Sutherland's late pre-emption No. the west side of the Bella Coola hence 40 chains west; thence 40 uth; thence 40 chains east; thence 40 orth to the point of commencement, g 160 acres or thereabouts.

February 24th, 1912.

EDWARD HARRINGTON.

may 11

"LAND REGISTRY ACT"

Matter of an Application for a fresh ficate of Title to Lot 1, Burnside nsion of the Work Estate, Map 111, oria City, British Columbia.

CE is hereby given of my intention piration of one calendar month from publication hereof to issue a fresh e of Title in lieu of the Certificate ssued to Daniel D. McPhail and John Gray on the 11th day of July, 1909, bered 20798C, which has been lost yed.

at the Land Registry Office, Victoria, olumbia this 1st day of May, 1912.

S. Y. WOOTTON,
Registrar General of Titles.

june 8

Provincial Elections Act

Esquimalt Electoral District

TAKE NOTICE that objections have been filed with me against the following persons' names being retained or placed on the List of Voters for the above district on the grounds set forth:

AND FURTHER TAKE NOTICE that I will on Monday, the 20th day of May, 1912, at the hour of 10 o'clock in the forenoon, at the Court House, Bastion Square, Victoria, hold a Court of Revision for the purpose of hearing and determining said objections.

Unless the person objected to or some other provincial voter on his behalf appears at the said Court and satisfies me that the said objection is not well founded, I shall strike the name of the person so objected to off the said list.

Dated this 22nd day of April, 1912.

HARVEY COMBE,
Registrar of Voters.

The following on the ground that they have ceased to reside in the district for a period of six months:—

Name	Residence
Acton, Stephen	Parsons Bridge.
Arnold, Edward	Esquimalt.
Auchterlonie, Alexander	Coach & Horses Hotel.
Bardot, Alick	Head St., Esquimalt Road.
Braden, Arthur	Coach & Horses Hotel.
Black, Daniel	Esquimalt Road.
Black, William	Coach & Horses Hotel.
Blackmore, Henry	Head St.
Bloor, Edwin Arthur	Douglas Road.
Bowden, Joseph	Rithet Ave., Esquimalt Road.
Branfoot, Gilbert Sturdy	Day's Hotel, Esq.
Brennan, James	Cor. Esquimalt and Canteen Rds.
Bridge, Wm. Nelson	Coach & Horses Hotel.
Bridges, Patrick	Coach & Horses Hotel.
Brock, Robert	Head St., Esquimalt.
Brown, George	Work Point Barracks.
Bull, Walter	Old Esquimalt Road.
Burns, Arthur Patrick	Work Point Barracks.
Caddy, James	Carrie St.
Campbell, Hugh	Coach & Horses Hotel.
Carter, Ernest	Work Point Barracks.
Chalmers, William	Coach & Horses Hotel.
Conley, James	Admiral's Road.
Conner, William	Esquimalt.
Cook, James	No. 1 Bungalow, Esquimalt Road.
Copping, George	Collingwood Ave., Esquimalt.
Craig, David	Coach & Horses, Esquimalt.
Dalton, Myles	D. G. S. Lilloet.
Day, Walter	Esquimalt.
Dick, Thos. Braidwood	Constance Ave.
Dockings, James	Craigflower Rd., nr. Arcadia St.
Dolan, John	C. G. S. "Kestrel."
Downton, Geo. Herbert	Goldstream.
Downton, Reginald Victor	Goldstream.
Duckitt, Louis	Derra Veragh.
Dunn, Thomas	Head St., Esquimalt.
Dunne, John	Work Point Barracks.
Edge, Harry	Colwood.
Ford, James	Lot 38, Esquimalt District.
Ford, Walter	Esquimalt.
Foster, David	Coach & Horses, Esquimalt.
Francis, Frederick	Fairview Nurseries, Esquimalt.
Garrod, Irvin James	Work Point Barracks.
Gibson, George Alfred	Admiral's Road.
Goff, James	Coach & Horses, Esquimalt.
Graham, Frank	Colwood.
Grey, Robert	Work Point Barracks.
Hansen, Gregory	Esquimalt Hotel.
Hanson, John	D. G. S. "Lillooet."
Hoff, Andrew Stuart	Ordnance Stores, Signall Hill.
Hogg, Herbert	No. 2, Bungalow, Esquimalt Rd.
Horsfall, John	Coach & Horses Hotel.
Hudson, Michael	Head St.
Hunter, William	Coach & Horses Hotel.
Hunter, William	Constance Ave.
Jackson, Arthur Stanley	Work Point Barracks.
Jordon, Chas. William	Cor. Canteen and Esquimalt Rds.
Kemp, Robert Benjamin	Nelson St.
Kench, Edwin John	Work Point Barracks.
Kennedy, Thos. Studdert	Glenarm, Craigflower Rd.
Kerr, David	Coach & Horses Hotel.
Kroeger, Henry	Joseph St., Sub. P. O.
Lawther, William	Coach & Horses Hotel.
Lee, George	Hedley Park.
Lindsay, Charles	Day's Hotel, Esquimalt.
Lloyd, John	Coach & Horses Hotel.
Lorho, Joseph	Esquimalt.
Loyd, John	Constance Ave.
Lugrin, Herbert Charles	Esquimalt.
McDonald, Martin	D. G. S. Lillooet.
McFarlane, John	S. Y. Dolaura, Esquimalt.
McFann, William	North side Colville Road.
McGinley, Frank	Coach & Horses Hotel.
McGregor, Thomas	Section 24, Sooke.
McGuire, Thomas	Pottery Road.
McLean, Archibald	D. G. S. Lillooet.
McNair, Colin Malcolm	Sooke Rd.
Mann, Arthur James	Constance Ave.
Mitchell, John Dimond	Highgate Cottage, Beaumont P. O.
Monteath, Alexander	Coach & Horses Hotel.
Murray, John	Constance Cove Road.
Nylin, Neil	Day's Hotel.
O'Connor, Patrick L.	Work Point Barracks.
O'Grady, Thomas	Work Point Barracks.
Owen, Thomas W.	Esquimalt.
Packer, Arthur Edward	Work Point Barracks.
Paddon, Edward Locke	Head St.
Parker, Oswald Rennison	Esquimalt.
Paterson, Charles Vernon	Work Point Barracks.
Perry, George C.	Esquimalt.
Press, Henry Alfred	Coach & Horses Hotel.
Prior, Thomas	Head St.
Purl, Walter	D. G. S. Lillooet.
Rennie, Thomas	Liverpool St.
Rodgers, Charles	Coach & Horses Hotel.
Rodgers, William	Coach & Horses Hotel.
Rogers, Henry George	Esquimalt.
Rose, Joseph	Esquimalt.
Scafe, William Robert	Nelson St.
Scott, William	Day's Hotel.
Sefton, Robert	Lampson St.
Shearlaw, Joseph	Coach & Horses Hotel.
Shepherd, Albert Chas.	Gore St., near Head St.
Schute, Edward	Esquimalt.
Sinnott, Nicholas	D. G. S. Lillooet.
Skidmore, Isaac	Colvil Road.
Southern, Robert	Cor. Esquimalt and Canteen Rds.
Stothard, Thomas Gleed	Deer Park Farm, Metchosin.
Stuart, John	Cor. Esquimalt and Canteen Rds.
Sweeney, John Galvin	Foster's Pier, Esquimalt.
Telford, James Bryce	Esquimalt Rd., near P. O.
Thomas, Merlyn John	Howard's Hotel.
Thorpe, John	Esquimalt Hotel.
Trimmer, Harry	Coach & Horses Hotel.
Walker, Jas. Glencairn	Esquimalt.
Wall, Henry	Coach & Horses Hotel.
Wells, George	Day's Hotel, Esquimalt.
Wight, Thomas Baker	The Ordnance Depot.
Wilding, John	Esquimalt Hotel.
Williams, Edgar Albert	Esquimalt.
Williams, Edwin Harold	Fraser St.
Williams, James	Constance Cove.
Wright, Frederick Robt.	Work Point Barracks.

The following persons on the ground that they are Dead:—

Beaton, James W. L.	Constance Ave.
Blair, Thomas	Work Point Barracks.
Cuttler, Edward	118 and 119 Sooke District.
Dibb, Frank Walton	Waltonville, Florence Rd.
Donaldson, Jas. Douglas	East Sooke.
Goodall, Joshua H.	Colwood.
Hitchcock, John Jordan	Crafton House, Esquimalt Road.
Hull, Henry Lionel	Colwood.
Leavock, Charles	Port Renfrew.
Lewis, Loren Perry	Colville Road.
Longman, George	Front St.
Luckey, Chas. George	East Sooke.
McGuire, James	Goldstream.
Matthews, John	Happy Valley.
Morley, Arthur	Point no Point.
Murray, John Cogan	Otter Point, Section 33.
Roberts, George	Colwood.
Sieling, George	Goldstream.

VICTORIA LAND DISTRICT
District of Bella Coola

TAKE notice that Jeff Kilgore, of Victoria, B.C., occupation Labourer, intends to apply for permission to purchase the following described lands:—Commencing at a post planted at the N. W. corner of Lot 319 in Range 3, Upper Bella Coola Valley; thence 20 chains south; thence 20 chains west; thence 20 chains north; thence 20 chains east to the point of commencement, containing 40 acres or thereabouts.

Dated February 24th, 1912.

JEFF KILGORE.

mch. 16 may 11

CANCELLATION OF RESERVE

NOTICE is hereby given that the Reserve existing over Lot 55, Queen Charlotte District, by reason of a notice published in the British Columbia Gazette on the 27th of December, 1907, be cancelled for the purpose of effecting a sale of the said land to the Canadian North Pacific Fisheries, Limited.

ROBT. A. RENWICK,
Deputy Minister of Lands.

Lands Department,
Victoria, B. C.,
29th February, 1912.

mch 9 june 8

CANCELLATION OF RESERVE

NOTICE is hereby given that the Reserve existing over Lot 6623, Group One, Kootenay District, formerly embraced in Timber License No. 16727, by reason of a notice bearing date of 24th December, 1907, and published in the British Columbia Gazette of 27th December, 1907, is cancelled in order that a sale of the said lands may be effected to Elizabeth C. Cummings.

ROBT. A RENWICK,
Deputy Minister of Lands.

Lands Department,
Victoria, B. C.,
February 8th, 1912.

feb. 17 may 17

THE FAVORITE GOLD MINING AND DEVELOPMENT COMPANY,

Limited Liability

TAKE NOTICE that three months from the date of the first insertion of this notice herein application will be made to His Honour the Lieutenant-Governor in Council for an Order in Council, changing the present corporate name of the above company to the "United Coal and Development Company, Limited Liability."

Dated this 28th day of February, 1912.

G. L. MILNE,
President.

A. S. ASHWELL,
Secretary.

mch 9 june 8

ISLANDS' LAND DISTRICT
District of West Pender Island

TAKE notice that Washington Grimmer, of West Pender Island, farmer, intends to apply for permission to purchase the following described lands: Three (3) small rocky islets, forming within boundary of Grimmer's Bay, and southern boundary of Port Washington Bay, off Section 23, West Pender Island said islets containing total of one acre, more or less.

Dated April 2nd, 1912, at Port Washington, B. C.

WASHINGTON GRIMMER.

apl 6 june 1

VICTORIA LAND DISTRICT
District of Malahat

TAKE notice that Arthur W. McCurdy, of Victoria, B.C., occupation Retired, intends to apply for permission to lease the following described lands:—Commencing at a post planted at the southeasterly corner of Lot 130, Malahat District, thence southwesterly along the shore of Saanich Inlet to the southerly angle of said lot; thence east five chains; thence northeasterly parallel to the shore of Saanich Inlet to a point five chains south of the point of commencement; thence north five chains to the point of commencement.

Dated March 11th, 1912.

ARTHUR W. McCURDY.

mch 23 may 18

IN THE MATTER OF THE COMPANIES ACT

TAKE NOTICE that the undersigned Company intends to apply under the provisions of the Companies Act for a change of the name of the Company from Monk & Monteith, Limited, to Monk, Monteith & Co., Limited.

MONK & MONTEITH, LIMITED,
Per R. G. Monteith, Secretary.

apl 13 may 11

ALBERNI LAND DISTRICT
District of Rupert

TAKE notice that E. Shaw, of Vancouver, B.C., clerk, intends to apply for permission to purchase the following described lands:—Commencing at a post planted at the north-east corner of Lot 20 (situated on the Nimpkish River), being the north-west corner of land applied for; thence east 80 chains; thence south 40 chains; thence west 80 chains; thence north 40 chains to point of commencement.

Dated March 1st, 1912.

EMMETT SHAW.
Geo. F. Hibberd, Agent.

mch 23 may 18

VICTORIA LAND DISTRICT
District of Coast, Range 3

TAKE NOTICE that Christina A. Morrison, of Vancouver, occupation Married Woman, intends to apply for permission to purchase the following described lands:—Commencing at a post planted about 40 chains south from the South-east corner of the Bella Coola Indian Reserve; thence south 80 chains; thence west 40 chains; thence north 80 chains; thence east 40 chains to point of commencement.

Dated March 15th, 1912.

CHRISTINA ABERNETHY MORRISON,
J. R. Morrison, Agent.

apl 20 june 15

VICTORIA LAND DISTRICT
District of Coast, Range 3

TAKE NOTICE that Harry Kinder, of Vancouver, occupation Clerk, intends to apply for permission to purchase the following described lands:—Commencing at a post planted about 20 chains East from the South-east corner of the Bella Coola Government Reserve; thence north 20 chains; thence east 40 chains; thence south 20 chains; thence west 40 chains to point of commencement.

Dated March 21st, 1912.

HARRY KINDER,
J. R. Morrison, Agent.

apl 20 june 15

VICTORIA LAND DISTRICT
District of South Saanich

TAKE NOTICE that the Vancouver Island Power Co., Ltd., of Victoria, B.C., occupation Power Company, intend to apply for permission to lease the following described land, comprising the foreshore contained within part of Slugget Bay, Tod Inlet, Vancouver Island:—Commencing at a post planted at high water mark on the East shore of Slugget Bay, the said post being five hundred (500) feet south (Ast.), and eight hundred and sixty-eight (868) feet west (Ast.) of the north-east corner of Section 12, Range 2 West, South Saanich District; thence west (Ast.) five hundred and fifty-two and three-tenths (552.3) feet; thence south (Ast.) one hundred and forty-six and one-tenth (146.1) feet more or less to high water mark on the south shore of Slugget Bay, and thence along high water mark to the point of commencement, containing two and four-tenths (2.4) acres more or less.

Dated April 25th, 1912.

THE VANCOUVER ISLAND POWER CO., LTD.
A. O. Noakes, Agent.

may 4 june 29

WATER NOTICE

For a Licence to Take and Use Water

NOTICE is hereby given that Leon J. Camsusa, of Victoria, B.C., Ship Chandler, will apply for a licence to take and use five cubic feet per second of water out of an unnamed creek, which flows in a south-easterly direction through Lots 109 and 119 and empties into Saanich Inlet near south-east corner of Lot 109, Malahat District. The water will be diverted at about 600 ft. up stream from the tide water in a westerly direction, and will be used for industrial purposes on the land described as Lots 109 and 119, Malahat District, Vancouver Island.

This notice was posted on the ground on the 23rd day of April, 1912. The application will be filed in the office of the Water Recorder at Victoria, B.C.

Objections may be filed with the said Water Recorder or with the Comptroller of Water Rights, Parliament Buildings, Victoria, B. C.

LEON J. CAMSUSA, Applicant,
By R. McHugh, Agent.

may 4 may 25

VICTORIA LAND DISTRICT
District of Sayward

TAKE NOTICE that Gordon Mansfield, of Toronto, Clerk, intends to apply for permission to purchase the following described lands: Commencing at a post planted at the south-east corner of an island in Squirrel Cove, Cortez Island, Sayward District; thence following the shore line along high water mark, northerly, westerly, southerly and easterly to point of commencement, containing 60 acres, more or less.

Dated March 31st, 1912.

GORDON MANSFIELD.
Harold Percy Hart, Agent.

may 4 june 29

LAND REGISTRY ACT

In the matter of an Application for a fresh Certificate of Indefeasible Title to lots 15, 16, 17, 18, 19 and 20, and for a fresh Certificate of Title to lots 9, 10, 11, 12, 13 and 14, all part of Section 74, Victoria City, Map 737.

NOTICE is hereby given of my intention at the expiration of one calendar month from the first publication hereof to issue a fresh Certificate of Indefeasible Title in lieu of that issued to the Honourable Archer Martin on the 17th January, 1907, No. 336, and also a fresh Certificate of Title in lieu of that issued to him on the 14th June, 1904, No. 10097C, which said Certificates have been lost.

Dated at the Land Registry Office, Victoria, B.C., this 2nd day of May, 1912.

S. Y. WOOTON,
Registrar-General of Titles.

may 4 june 1

Correspondence

The Week accepts no responsibility for the views expressed by its correspondents. Communications will be inserted whether signed by the real name of the writer or a nom de plume, but the writer's name and address must be given to the Editor as an evidence of bona fides. In no case will it be divulged without consent.

WATER SUPPLY

Victoria, B. C., May 3rd, 1912.
To the Editor of The Week:

Dear Sir,—There is a rumour going the rounds that the B. C. Electric are about to purchase the Esquimalt holdings at Goldstream for the purpose of supplying the Saanich Peninsula.

It is well known that the B. C. E. Co. have large holdings there and it would be impossible to settle Saanich closely unless the people there were sure of an adequate supply of water and, since the B. C. Electric are extending their system through Saanich, it is manifestly to their interest to have this part of the country closely settled, so that the rumour has a great deal to substantiate it.

If this rumour should prove true and the B. C. E. Co. should purchase the Esquimalt Water Co., Victoria's chance of securing cheap water of first-class quality will be gone for ever and future citizens of Victoria will wonder what kind of ignoramuses lived in Victoria at the time this property could have been secured.

In discussing the water question with various citizens, I find the following arguments advanced against the city purchasing the Esquimalt Water Co.:

That there is not sufficient water to supply the city now, let alone future Victoria.; that the Goldstream water is not good water; but the argument which seems to find most favour with the working man is that the Esquimalt Co. is trying to hold the city up and that those in favour of purchasing have been bought up by the Esquimalt Co. Ex-Mayor Morley gets the credit of suggesting this latter argument. As for the other arguments, everyone knows that Goldstream is a mountain stream uncontaminated and therefore of the purest and best water on the Island, and I understand that the Esquimalt Water Co. used thirteen million gallons per day last year to supply power for the B. C. Electric. There would therefore be abundance of water in Goldstream to supply Victoria, if the city was four times as large as she is now.

When the city reaches the dignity of one hundred and twenty thousand she might take up the Sooke Lake proposition, or by that time the city may have been able to clear all the fish out of Elk Lake and dredge the swampy places, buy up the watershed and place the waters of the lake in a different category than they are at present. During the summer the water supplied us from that source is neither fit for man or beast. The smell of rotten decaying fish is so pronounced during the hot weather that even after it is boiled and filtered, one feels like holding one's nose and drinking it like a nauseous medicine. The Sooke Lake water is well known to be full of wrigglers and is swampy flavoured, and the cost of getting it to the city is sufficient to embarrass the financial standing of our city.

If Goldstream waters are acquired by the B. C. Electric, then there is no other alternative than Sooke Lake, bad water and heavy taxes, and then a lot of people will wake up and wonder what was the matter with them.

(Signed) ANDREW WRIGHT.

Census Returns

The Census and Statistics office issued a bulletin on crops and live stock on April 28.

The reports of correspondents show that out of a yield of 215,851,300 bushels of wheat harvested last year 188,255,000 bushels or 87 per cent. were merchantable, and that at the end of March 58,129,000 bushels or 27 per cent. of the whole were yet in farmers' hands. The quantity held by farmers in the Maritime Provinces of March 31 was 329,000 bushels, in Quebec 350,000 bushels, in Ontario 3,874,000 bushels, in Manitoba, Saskatchewan and Alberta 53,528,000 bushels, and in British Columbia 48,000 bushels. At the same date last year the quantity in hand in all Canada was 33,042,000 bushels or 22 per cent. of the total crop of 149,989,600 bushels, of which 141,096,000 bushels or 94 per cent. were of merchantable quality.

Oats, which last year gave a yield of 348,187,600 bushels, was merchantable to the extent of 310,074,000 bushels, or 89 per cent., and the quantity in hand at the end of March was 153,846,000 bushels, or 44.18 per cent. In the Maritime Provinces there were in hand at that date 4,870,000 bushels, in Manitoba, Saskatchewan and Alberta 111,735,000 bushels and in British Columbia 454,000 bushels. In the preceding year the quantity in hand out of a total harvest of 323,449,000 bushels was 127,587,000 bushels or 39.44 per cent., and there was a total of 301,773,000 bushels or 93,29 per cent. of merchantable quality.

The barley yield of 1911 was 40,641,000 bushels, and of this quantity there was in hand at the end of March 13,235,000 bushels or 32.56 per cent. The merchantable yield was 36,683,000 bushels or 90.26 per cent. The barley crop of 1910 was 45,147,000 bushels, and the quantity on hand at the end of March last year was 13,135,000 bushels or 29 per cent. The merchantable quantity of that crop was 41,505,000 bushels or 91.93 per cent. Ontario's crop last year was 13,760,000 bushels and that of the three Northwest provinces 24,043,000.

The merchantable yield of corn last year was 84 per cent. of the crop, of buckwheat 84 per cent., of potatoes 80 per cent., of turnips and other roots 85 per cent., and of hay and clover 88 per cent. as compared with last year's percentages of corn 84, buckwheat 87, potatoes 77, turnips and other roots 87, and hay and clover 88. The quantities on hand at the end of March were, in bushels, corn 3,659,000 compared with 4,734,000 in 1911, buckwheat 1,728,000 against 1,750,000, potatoeoes 20,404,000 against 23,564,000, and turnips and other roots 14,055,000 against 16,159,000. Of hay and clover there were on hand at the end of March last 3,134,000 tons compared with 5,287,000 tons on hand at the end of March, 1911.

The condition of live stock at the end of March, expressed in the percentage of a standard representing a healthy and thrifty state and denoted by 100 was for horses 96, milch cows 92.58, other cattle 91.53, sheep 93.40 and swine 94. Only in Prince Edward Island for cattle, in Nova Scotia for milch cows, in Ontario for cattle and in British Columbia for cattle other than milch cows and for sheep do the figures representing condition fall below a percentage of 90.

ARCHIBALD BLUE,
Chief Officer.

VINOLIA

TOILET REQUISITES, SOAPS AND PERFUMES.

One application of Vinolia Cream will instantly prove its curative and soothing qualities. Vinolia counteracts any irritation of the skin—including insect stings—and affords protection to delicate complexions attacked by wind and rain.

Price 35 cents & 50 cents per box. On Sale at all good Druggists and Stores. V 224

The London Book Club

Hours: 11 to 1 a.m. & 4 to 6 p.m. daily
Saturday, 11 to 1, 4 to 6 & 8 to 10 p.m.

Library and Office
737 Fort Street
Victoria, B. C.

Mrs. Hallett, Librarian Phone 2601

The New Seed Store

ORDER YOUR BEDDING OUT PLANTS NOW. See us for Seeds of All Kinds, Hardy Perennials, Rose Trees Shrubs, Etc. TELEPHONE 2278

854 Yates St., above Carnegie Library

Old Country Barber Shop

Razor Honing a Specialty

Charles Gordon Steuart, Hair Expert
637 Fort Street

Apl 20 S July 27

Gore's New City Map

Shewing late subdivisions, size 40x60—$6.00 each. Pocket size—50c each. Special reduction for quantities.

Victoria Book & Stationery Co., Ltd.
1004 Government Street
"Everything for the Office"

NEW PUBLICATION

"The B. C. OIL NEWS"

A live, up-to-date Journal covering every phase of the Oil Industry in British Columbia

Published Monthly at Victoria, B. C.

Subscription, $1 a year P. O. Drawer 1540

McLaughlin Automobiles for 1912

Model 29--The Car for the Man of Moderate Means

Specifications:—Five-seated Torpedo body; semi-floating rear axle Artillery wheels; demountable rims; 35x4 tires; 108 wheel base four-cylinder engine, 30-horse power; Remy magneto; Prest-O-Lit tank; cut out; accelerator; five lamps; concealed horn; complete too kit, etc. complete with top and screen.....$1,875.o
Option:—Colour can be either Blue and Black throughout o combination Battleship Grey and Black.

Let us demonstrate to you. Call or phone us, making appointmen

Western Motor & Supply Co., Ltd
1410 Broad Street Telephone 695 Victoria, B. C

Women's Golf, Tennis & Croquet Shoes

Women's Brown Glosse Kid Blucher Cut Shoe, with corrugua rubber sole through under the heel, made expressly for croc players.
Women's White Buckskin Shoe, made blucher cut with heavy rubber sole, made expressly for tennis players.
Women's Brown Kid One-Strap Slipper with corrugated rubber s made expressly for croquet or tennis players.
Women's Tan Russia Calf Shoe with heavy double extension, ha welted soles and low heels, made expressly for golfing.

Mail Orders Promptly Filled

H. B. Hammond Shoe Co.

Hanan & Son, N. Y. Sole Agents Broadwalk Skuffers for Children Wichert & Gardi N. Y.

PEMBERTON BUILDING, 621 FORT STREET

IT'S MAY DAY HERE

Every day of this merry month. The whole store is in gay attire—wearing its dress and prettiest hat, as it were all the time. Cast your eye over the following Don't they appeal to you as "Appetite Creators"—something tasty—and someth tempting, and the prices are such that we know will please?

Bismark Herring, new shipment, per tin .....
Maple Leaf Lobster, per tin 60c, 50c, 30c and .....
Halford's Curried Fowl, per tin .....
Halford's Curried Prawns, per tin .....
Halford's Curried Sauce, per tin .....
Sardines in Mustard, per large tin .....
Herrings in Tomato, per tin .....
Herrings in Anchovy, per tin .....
Kippered Herrings, per tin .....
Preserved Bloaters, per tin .....
Fresh Mackerel, per tin .....

H. O. Kirkham & Co., Lta

741, 743, 745 FORT STREET

Grocery Store Tels. 178, 179 **Butcher Shop Tel. 2678** **Liquor Store Tel. 2677**

The New Firm

Ballantine, Jenkinson & Co

1219 Langley Street Phone 3415

We have exclusive listings of Lots, Houses, Acreage, Wa Frontage, Prairie Farm Lands. All kinds of insurance effect

Special Snaps

OLIVER STREET—50x120; a snap; $1,400. Easy terms.
MEARS STREET—Apartment House site. Price $12,000. E terms.
CORNER HARRISON, FORT AND YATES—84x194. Price and ter on application.
RICHARDSON STREET—Lot 60x120 with lane on side, $4,3 one-third cash.
FIFTY ACRES, CORDOVA BAY—Frontage on two roads with rig of-way to beach. Price $40,000; $15,000 cash, balance and two years.
NEWPORT AVE.—50x120, $1,500; one-third cash, balance ea
SHELBOURNE STREET—Four lots, one-half block from propo car; $2,800; one-fourth cash, balance six, twelve, eight months.

WATCH THIS SPACE WEEKL

apl 27 S ma

haracter by Hand-writing

By request and to enable a larger number of our readers to benefit we have decided to revert to the original charge of 50 cents for each diagnosis.

he Editor of The Week wishes call special attention to this Dement, which is conducted by an lish gentleman, a 'Varsity man of attainments. Character reading hand-writing is a scientific y, entirely devoid of charlatanism is possibly the most reliable in- of all, because hand-writing re- s the development of character, its index is not confined to na- traits. It is an interesting y, not merely in enabling us to ourselves as others see us, but be turned to important account bmitting the hand-writing of per- with whom we have business re- s. Indeed, viewed in this aspect, only a reasonable precaution to all that the chirographist can s. Before deciding to institute Department the Editor of The imposed the severest tests, sub- g the hand-writing of well- n persons entirely unknown to entleman conducting this Dent, who is a stranger to Vicand a recent arrival. He is pre- to guarantee absolute accuracy hopes that the readers of The will avail themselves of what genuine privilege.

RULES

All persons wishing to consult " must enclose a specimen of writing, consisting of not less six lines written in ink on unpaper. A portion of a letter is better than copied matter. It be signed with their own name t, but there must be an initial om-de-plume to identify the answer, which will appear in the next issue of The Week.

2. Each specimen of hand-writing must be accompanied by a P. O. for 50c. Stamps will not be accepted, and the outside of the envelope should be indited "Hand-writing." Absolute privacy is guaranteed.

REPLIES

BAT—Eager and impulsive, your good intentions often outrun your discretion. Egotistical and selfish, with a strong temper, you are withal, generous and straightforward. Critical, your views are too narrow, thereby your judgment is apt to be inaccurate, although you are observant and quickly see the point of anything. Humour is not marked artistic taste is poor. Constructive ability, power to talk and argue logically and also to theorize are all indicated. Originality is present, and energy too. Close attention to detail is not your forte, yet you are particular as to dress and personal appearance. Great power of affection and self-sacrifice are shown, the latter despite the selfish trait. Moral sense is fair, you have plenty of courage and tenacity.

DASH—An excellent sample. Fairly observant, fond of literature, artistic and with constructive and executive ability; used to the command of men and positions of responsibility. Moral and religious feelings are strong, sense of honour and truth are good. Temper placid and equable, but dangerous if roused; a reserve of strength is well marked. Energy is fair but ambition is weak. Good business head, plenty of common sense. A distinct sense of humour and a fondness for sport.

Civil Service Commission

The Civil Service Commissioners give public notice that applications will be received from candidates qualified to fill the following position in the Civil Service of Canada:—

A Surveyor Assistant to the Naval Store Officer at Esquimalt Dockyard, in the Outside Service of the Department of the Naval Service, at a salary of $1,700 per annum. Candidates must have had a technical training, including experience in the survey and examination of stores and materials to ascertain their quality and condition, and they should also have had business experience in connection with the provisions and supply of stores and materials and accounting for the same.

Application forms, properly filled in, must be filed in the office of the Civil Service Commission not later than the 13th day of May, next. Such forms may be obtained from the Secretary of the Commission, Ottawa.

MINING IN LILLOOET

This week saw the arrival of numerous mining men in Lillooet and also the departure of several for the Bridge River and Caldwallader sections. Now that the snow is so raddidly disappearing in that locality there will be a steady influx of those interested in mines and mining, for according to all reports the interest being taken in Lillooet mining propositions in outside points. Already several prospecting parties have taken to the hills and others are outfitting in Lillooet nearly every day. With these experienced men searching throughout the district this year will no doubt witness several new and important discoveries.

SOCIETY

Mrs. Jack Templeton was one of this week's hostesses at a tea given in honour of her mother, Mrs. Rispin. Some of the guests present were:—Mrs. E. E. Blackwood, Mrs. Richard Jones, Mrs. Moresby, Mrs. Basil Prior, Mrs. Brett, Mrs. H. Heisterman, Mrs. B. Heisterman, Mrs. T. S. Gore, Mrs. David Ker, Mrs. Stuart Robertson, Mrs. Blaiklock, Mrs. Rome, Mrs. Rismuller, Mrs. Lindsay, Mrs. E. H. King, Mrs. Ray Rome, Mrs. J. D. Helmcken, Mrs. Fleet Robertson, Mrs. R. Finlayson, Mrs. Spratt, Mrs. B. Tye, Mrs. Jas. Raymur, Mrs. Cross, Mrs. Charles Todd, Mrs. Biggerstaff Wilson, Mrs. J. E. Wilson, Miss Dawson and others.

A SURPRISE PARTY

We have the surprise beautifully planned," said young Mrs. Westerleigh, to the guests, "and Frank doesn't suspect a thing. I think he has even forgotten that today's his birthday. He will get home from the office about seven o'clock. Then he always goes upstairs to take off his coat and put on his smoking jacket for the evening. When he is upstairs I will call out suddenly, 'Oh, Frank, come down quick! The gas is escaping.' Then he will rush down here, unsuspecting, to find the crowd of friends waiting for him."

It went off exactly as planned. Westerleigh came home at the regular hour and went directly upstairs. The guests held their breath while Mrs. Westerleigh called out excitedly, "Oh, Frank, come down quick. The gas is escaping in the parlor!"

Every light had been turned out, and the parlor was in perfect darkness. There was a rapid rush of feet down the stairway, then a voice said, "I don't smell any gas."

"Better light the jet," Mrs. Westerleigh suggested tremulously.

There was a sputter, and suddenly the room was flooded with light. Everybody screamed. The hostess fainted.

For there in the centre of the room stood Westerleigh, attired only in a natty union suit, with a fresh pair of trousers over his arm.

Birthday parties still form a forbidden subject of conversation at the Westerleighs.'

This shows why the famous "IDEAL" Spiral Spring is more restful than the sagging, "hammock-like," woven-wire kind.

Note how springs supported from the ends sag hammock-like in the centre, compelling an unnatural and tiresome position of the body. The "IDEAL" Spiral Spring cradles the body comfortably and buoyantly, inducing sleep by the complete relaxation which it permits. Each of the many coils yields independently, according to the weight placed upon it—molding gently and elastically to the curves and contour of the body. Sagging or rolling to centre is impossible.

Guaranteed to give satisfaction and sold on Thirty Nights' Free Trial. Made plain and upholstered. Cost little more than the ordinary kind. Write for "Wideawake Facts About Sleep," our Book No. F 10

THE IDEAL BEDDING CO. LIMITED
20 Jefferson Avenue, TORONTO 38

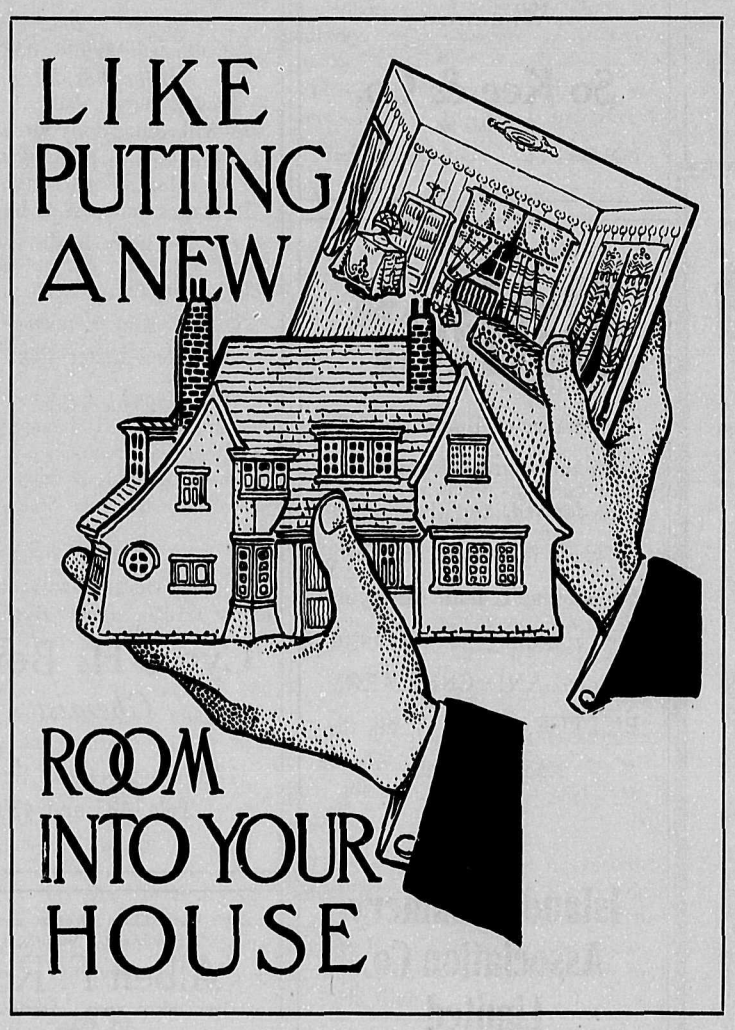

Get an Idea how to do it by Visiting Our Furnished Rooms on the 3rd & 4th Floors

We have Dining-rooms, Parlors, Bedrooms, Dens, etc., on our third and fourth furniture floors. These will give you an idea of the furniture we carry and have to put a new room in your home. If you know anything about furniture at all you will be able to tell even by looking at the furniture in our windows that it is furniture of the highest quality. But, we don't want you to stand and admire our furniture in the window; we want you to visit an enormous showing of new furniture, just arrived, which, without doubt, will interest you because of the prices. It's the right time of the year to get your new carpets, furniture and curtains. You will brighten up your home this summer by getting a few of the nice articles which we have specially selected for you. Our quality is the best and our prices the most reasonable. Our stock is the largest and latest that you can find to make your selections from. Let us know what more you would like us to do for you and we will be obliged.

Saturday Specials--Assorted Decorated Tea Pots, 25c

See Our Windows for New Sea Grass and Rattan Summer Furniture, Chairs, Rockers and Tables--Superior Quality. All Prices, $9.00 to $4.00. See the Full Line on the Fourth Floor. *This Store is the Place to get Good Value for your Money*

True Economy lies in buying Good Things

VICTORIA'S POPULAR HOME FURNISHERS — WEILER BROS. — THE STORE THAT SAVES YOU MONEY — VICTORIA'S POPULAR HOME FURNISHERS

Try Us for that Particular Article

Society

Mr. Arthur Wolfenden of this city has left on a trip to England.

* * *

Miss Tregent, Vancouver, is visiting friends in Victoria.

* * *

Miss Gladys Pitts, of this city is the guest of Vancouver friends.

* * *

Mrs. Fordham, Vancouver, B.C., and her infant son are visiting friends in Victoria.

* * *

Mr. R. G. Ward of Vancouver was in town for a couple of days during the week.

* * *

Mrs. Crotty and Mrs. Love will receive on Monday at the Rectory, 852 Burdette Avenue.

* * *

Mrs. Shirley Blakemore, Vancouver, has been the guest of Miss Blakemore, Mount Edward Mansions.

* * *

Mr. George Wallace has returned from a trip to England and is registered at the Balmoral Hotel.

* * *

Mr. Wm. Cartwright from Vancouver, spent a few days in Victoria during the week.

* * *

Mr. J. C. Bridgman, from Vancouver spent last week end in Victoria on business.

* * *

Mrs. Pennington Leigh from England has been a guest at the King Edward Hotel.

* * *

Mr. and Mrs. Wm. Monteith and Mr. J. R. Anderson have left on a weeks' visit to Cowichan Lake.

* * *

Mr. and Mrs. R. F. Marpole from Vancouver were registered at the Empress Hotel during the week.

* * *

Miss Helen Peters is visiting friends at Kamloops, B. C., and expects to be away a few weeks.

* * *

Mr. and Mrs. F. L. Leighton of Vancouver, were guests in town for a few days during the week.

* * *

Mrs. Innes Hopkins has been entertaining her sister, Miss Martin, who has been her guest for a few weeks.

* * *

Mrs. F. H. Cheasley, of Vancouver, is the guest of Mrs. F. G. Wyatt, Oak Bay.

* * *

Mr. and Mrs. W. J. Ball from Seattle have been recent visitors in Victoria.

* * *

Dr. and Mrs. Marriott, from Duncan, B. C., have been enjoying a holiday in town.

* * *

Mrs. J. W. Spencer and Miss Spencer left on Tuesday last by the Northern Pacific Railway, for Albany, Oregon.

* * *

Mr. and Mrs. Charles Gore of Vancouver, came over to Victoria during the week to attend the Golf Tournament.

* * *

The engagement is announced of Mr. G. K. Gillespie, of Cowichan Lake, and Miss Alice Marboeuf, of this city. The wedding has been arranged to take place about the 1st of June.

* * *

The dance held by Mrs. George Simpson last Wednesday evening in the Gorge Park in aid of the sufferers of the Titanic, was a huge success, crowds of eager dancers thronging the pavillion. The floor was in perfect condition and Miss Thain's orchestra was greatly applauded all through the evening.

* * *

Mrs. Loenholm, Gorge Road, entertained a few friends on Tuesday afternoon last in honour of the Misses Page, who are leaving the city shortly. Among the guests were: Mrs. Garnett Hughes, Mrs. Howell, Mrs. Rismuller, Mrs. Phillips, Mis Mason, Miss Eberts, Miss Lorna Eberts, Miss Monteith, Miss Daisy Ramsay (Chilliwack), Miss Blakemore, Miss Newcombe, Miss Mobray and the Misses Pitts.

* * *

Miss Sorby of Quebec street, was hostess recently of a smart tea given in honour of Mrs. Riley (nee Miss Mabel Burrows). The guests included Mrs. Atkins, Mrs. Phil Austin, Mrs. Billinghurst, Mrs. Broderick, Mrs. Burdick, Mrs. Floyd, Mrs. Garesche, Mrs. Harding, Mrs. L. H. Hardie, Mrs. Geo. Jay, Mrs. B. C. Moss, Mrs. Milroy, Mrs. J. Nicholles, Mrs. R. H. Jameson, Mrs. Stannard, Mrs. Travis, Mrs. Vidler, Mrs. Wilders, Mrs. Riley, Mrs. Mitchell, Mrs. Newton, Mrs. Temple, Mrs. Trimen, Mrs. Vincent, Mrs. Yates, Mrs. J. McB. Smith, the Misses Bond, Brown, Criddle, Mary Lawson, Lou Nelson, Roper, Stannard and Jesse.

* * *

The marriage was celebrated recently in North Vancouver, at St. John's church of Mr. Felix John, fourth son of the late Rev. John Ellis Troughton, Rector of Aberhavesp, Montgomeryshire, and Miss Margaret Helen Wheat, youngest daughter of Mr. John J. Wheat, of Norwood Hall, Yorkshire, England. The ceremony was performed by the Rev. J. H. Hooper before a large gathering of friends. The best man was Mr. A. B. Chapman and Mr. John Alexander presided at the organ. A reception was afterwards held at the residence of Mrs. Hooley, sister of the groom. The bride and groom left later in the day for the Sound cities and Victoria and on their return they will reside at Dundarave, West Vancouver.

Among Canadian visitors registered at the office of the Canadian high commissioner, London, recently, were: Mr. and Mrs. C. F. Pretty, Vancouver, the Bishop of Saskatchewan and Mrs. Newnham, Prince Albert, Sask.; Mr. E. D. Bellew, Vancouver; Mr. and Mrs. McGregor, Victoria, B. C.; Mr. G. Gwynn, Vancouver; Mr. and Mrs. E. C. Taylor, Vancouver. Registering at the office of the agent-general for British Columbia have been Mr. H. J. Thorne, Vancouver; Mr. and Mrs. G. C. G. Philpotts, Vancouver; Mr. E. M. Carruthers, Kelowna; Captain W. W. Armstrong, Vernon, B. C.; Mr. J. J. Banfield, Vancouver; Mr. J. V. L. Lyall, Vancouver; Mr. A. J. Venables, Vernon, B. C.; Mr. James Sommerville, Moose Jaw; Mr. Thomas McKee, Vancouver; Mr. and Mrs. Adolphus Williams, Vancouver; Mr. E. D. Lindsay Phillips, Vancouver.

HISTORICAL

Teacher—Who was the first electrician?

Pupil—Noah; he made the arc light on Mount Ararat.

Westholme Grill

SUNDAY DINNER

NOTICE TO OUR REGULAR PATRONS

Jimmy would count it as a great favour if you phone and reserve your regular tables, as many were disappointed last Sunday.

MENU

A LA CARTE

Celery 25 Olives 20 Radishes 15 Almonds 20

CANAPE

Cavair 25 Pate de foie Gras 25

SHELL FISH

Olympia Oyster Cocktail 35 Little Peck Clams on Shell 40
Crab Cocktail 25 Eastern Oysters on Shell 40

SOUP

Consomme Julienne 15 Essence of Tomato Bellevue 15
Boston Clam Chowder 15 Chicken Broth 15

FISH

Filet of English Sole Otero 25
Broiled Spring Salmon du Chovy Butter 25
Baked Oyster Excelsior 40 Finnan Haddie Westholme 40

ENTREE READY

Eastern Oyster Patties 50 Small Steak Minute Mushroom Sauce 40
Chicken Supreme in Cases 50 Pineapple Fritter Brandy Sauce 20
Lamb Chops Breaded, Asparagus Tips, 45

ENTREE TO ORDER

Fresh Tomato Omelette 40 Half Spring Chicken, Maryland, 75
Broiled Sweetbread and Bacon 50

ROASTS

Prime Ribs Beef au Jus, Yorkshire Pudding. 40 Extra 75
Local Spring Lamb, Fresh Mint Sauce 50
Domestic Duck, Apple Sauce, 60

VEGETABLES

Fresh Asparagus 35 Fresh Spinach 25 New Garden Peas 25
Cauliflower in Cream 15 New Potatoes in Cream 20
Boiled and Mashed Potatoes 10

SALAD

Combination 50 Head Lettuce 25 Sliced Tomato 25
Sliced Cucumber 25

DESSERT

Deep Rhubarb Pie 15 Green Apple Pie 10 Vanilla Parfait 25
Strawberry Shortcake 25 Fresh Strawberries and Cream 35
Peach Melba 35 French Pastry 10
Assorted Fruit 25 Nuts and Raisins Pot Tea 20 Demitasse 10

L. Turner, our well known leader, has a treat in store for music-lovers and has made a change in the time, playing from six to half past seven, and again from nine to eleven. That will give our friends staying in other hotels or coming from church a chance to drop in and hear him.

Jimmy Morgan
Manager
Late of Vancouver, B. C.

apl 20 L oct 20

A New Showing of Straws and Panamas

Choose the style you think would be most becoming from our solid half window display. We think the values are the best in Victoria but will value your opinion

Fitzpatrick & O'Connell
"You'll Like Our Clothes."-Rgd.
811-813 Government St. *Opposite Post Offic*

apl 6 L july

Farmers' Exchange, Ltd.
618 Johnson Street
Phone 3318

EGGS POULTRY MADRONA FRUIT VEGETABLES

TODAY'S SPECIALS

New Laid Eggs, per doz. 3
Local Asparagus, 2 lbs. for 1
Local Rhubarb, 6 lbs. for 2
Local Radishes, 2 bunches for 1
Out-door Lettuce, per head 1
Spinach, 2 lbs. for 1
Local Potatoes, per sack ..... $2.
Home-made Marmalade and Jam, per jar ..... 30c to 5
Imported Genuine Swiss Honey, per jar 5
Specially Imported China Tea, per lb. 7
Specially Imported Ceylon Tea, per lb. 5

april 20 S oct

Ladies' Tailors

Dealers in Silks, Laces Etc.
Ladies' and Children's Whitewear

So Kee & Co.
P. O. Box 160
1029 Cook St. Cor. Cook & Fort

Butter

The quality of Butter depends upon the sources from which it is derived, and the process by which it is made, and for a Butter that is both satisfying and appealing to the taste, Try ISLAND CREAMERY BUTTER. Sold by all the leading grocers.

Island Creamery Association Co. Limited

1311 Broad Street

L

As a Spring Pick-Me-U

TAKE
Bowes' Compound Syrup Hypophosphites

It will tone up your syste and make you feel "fit."

It makes pure, rich blood keep the body healthy.

It strengthens the nervo system. Get a bottle toda You'll feel better next wee

Price $1.00

Cyrus H. Bowe
Chemist

1228 GOVERNMENT STREE
Tels. 425 and 450

Roy's Art Glass Works and St
915 Pandora St., Victoria, B. C.
Albert F. Roy
Over thirty years' experience i Art Glass
LEADED LIGHTS
Sole manufacturer of Steel-Cored L for Churches, Schools, Public Bu ings and private Dwellings. Plain Fancy Glass Sold. Sashes Glazed Contract. Estimates free. Phone

Chas. Hayward, President — Reginald Hayward, Sec'y-Treas. — F. Caselton, Manag

Phones 2235, 2236, 2237, 2238, 2239

The B. C. Funeral Furnishing Co
(*Successors to* Charles Hayward)
Funeral Directors and Embalmers

1016 Govt. St. Established 1867 Victoria, B.

"Sotto Voce"

The Week's Rumours and Humours

(By The Hornet)

hat there is no question about Robson being a grandma, and it unkind of the daily press to ad-se the fact so extensively.

* * *

at there is no truth in the rumour another grandma, Sarah Bern-t, will visit the coast shortly, but are still a few grandpas who be "booked" in.

* * *

at the Sarah Bernhardt who for the moving pictures exhi- at Victoria Theatre this week considerably stouter than the Bernhardt we knew.

* * *

t the Camille played by the ori- Sarah Bernhardt never died in rms of Armand — she knew

* * *

t it is about time the new thea-heme cropped up again, if its igable promoter, Mr. Simon is to have it opened for next

* * *

no doubt the lessees could re-e lease of the present theatre body wants it.

* * *

before the inner harbour is ated the Committee should see is filtered.

* * *

t what with soap-suds, garbage mpty boxes it would certainly a nice picture under the search-

* * *

the best slogan the harbour have would be a genuine spring g, and the best motto for the r master, "Get busy."

* * *

there is something wrong in tion with the charges imposed toria hack drivers.

* * *

nobody seems to regulate this , and Victoria is the only city ch the authorities fail to pub-e authorised tariff.

* * *

t the English custom in compel-e owner to tack a tariff card the hack is quite as good as American customs which are be-opted in Victoria.

* * *

t a dollar and a half for fifteen es' use of a hack would appear excessive, unless compared with neral cost of living in Victoria.

* * *

t the reason the Provincial Gov-nt engaged an American en- to superintend the work at cona Park is that no Canadian eer would undertake it at the

* * *

Canadian Engineers do not or "soft snaps"—they would earn their money.

* * *

the only Engineers in the who know anything about irri-live across the line.

* * *

this branch has been sadly ted both in England and Ca-so it would appear.

* * *

it is to be hoped there are still or Canadian Engineers who sign bridges warranted not to e—we shall want one in Vic-y and by.

* * *

the members of the City Coun-cold feet when the West-Lumber Co. threatened to sue ersonally for damages.

* * *

in this particular matter they en competitors with any pre-Council for executing a "volte

* * *

the pigs in the neighbourhood Lake will not be "pigs in any more.

* * *

what everybody is now ask-'Why they were allowed to re-pigs in clover" so long."

That it is unreasonable to complain about cat-fish being buried on the shore, surely it would be worse to leave them in the lake.

* * *

That the only radical remedy for this evil would be to have a civ'c cemetery for cat fish.

* * *

That the humourous aspects of the water question are by no means exhausted, that is if the consumers are willing to view it in a humourous light.

* * *

That it will take Sooke water a great deal longer to reach Victoria than it took Birnam Wood to march to Dunsinane.

* * *

That it is cheap to libel people when the only penalty is an apology.

* * *

That real reformers are careful what weapons they use in their warfare.

* * *

That Barnum has surprised some people by coming through with the deposit for costs, and when the whole affair is over there will be a still greater surprise.

* * *

That the City Council would have done well to spend that $30,000 on a new jail long ago.

* * *

That the designs should include an isolated cell for the periodic drunks who regularly invade our hospitals.

* * *

That the Vancouver wholesalers have captured the northern market, to judge from the absence of Victoria freight on north-bound steamers.

* * *

That the Todd Cannery at Beaver is the best on the Coast, south of the Skeena.

* * *

That the entrance to the harbour is blocked by the rock that damaged the Vadso to the extent of many thousands of dollars.

* * *

That it would cost less than one hundred dollars to blow it to smithereens.

* * *

That the Fiords between Bute Inlet and Ocean Falls surpass in picturesqueness and grandeur those of Norway.

* * *

That no photographic artist has yet done justice to this magnificent scenery.

* * *

That the golf tournament was in every sense a perfect success, though it contained several "packets of surprises."

* * *

That the Victoria players literally covered themselves with glory, and will retain the championship here for a long time to come.

* * *

That the members of the St. Andrew's Society would be glad to get the financial statement for the last two dinners.

* * *

That if there is a deficit they are naturally anxious to pay up, and if there is a profit they are quite ready to "blow it in."

* * *

That it would be interesting to know who is responsible for the brilliant idea of a B. C. Cricket Association.

* * *

That it would no doubt interest the influential gentlemen who kindly consented to allow their names to be used to boost it to know that the organisation has been repudiated by the Victoria Club.

* * *

That as far as The Week can learn no Cricket Club of repute has joined the organization.

* * *

That this can hardly be otherwise seeing that all the influential clubs belong to the Pacific Coast Association.

* * *

That the whole thing looks as if "some person or persons unknown" are trying to get into the limelight, and other persons well and favourably known are having their leg pulled.

* * *

That the Kootenay Ministers who object to militarism are all "high protectionists" in the matter of defence.

That there is not a very wide distinction in principle between their attitude towards "the soldiers of the King," and that of Mr. Tom Mann.

* * *

That there is however this difference that he has got his deserts.

* * *

That it is only a step, and a short one at that, to the anarchistic policy of the I. W. W., but it is doubtful whether these "intelligent" gentlemen have sufficcient intelligence to realize the fact.

* * *

That the Victoria Trades and Labour Council excludes religion, but the Vancouver Trades and Labour Council admitted the Ministerial Association with open arms.

* * *

That within the last few weeks three brave police officers of B. C. have been shot down in cold blood whilst discharging their duty.

* * *

That the public have shown a fine appreciation of the devotion and nobility of these men.

* * *

That General Lew Wallace wrote the epitaph of such for all time when he said, "Where duty loses a good servant honour gains a hero."

* * *

That it was a pity that Miss Agnes Deans Cameron's lecture on the Peace River country in aid of the Titanic Relief Fund should have attracted so poor a house.

* * *

That the lecturer was at her best, and her address was of special interest to those amongst her audience who had visited the Far North.

* * *

That Mr. W. H. Rust will receive a hearty welcome from Victoria, and the firmer the position which he takes up, the longer will the welcome last.

* * *

That his experience in Toronto will doubtless have taught him that there is only one way in which to deal with refractory Councils.

SMART WORK

The chief of police of a provincial town sent a dozen photographs of a notorious criminal who was wanted in that city to the various police departments throughout the country for distribution among the detectives to assist in his identification in case he should be apprehended. Next day a telegram came from the chief at Smartleton—a neighbouring town—saying:

"Your six photographs received. We have succeeded in arresting four of the criminals, and expect to get the other two by tonight."

SLIDE

in a cravat is an absolute requisite with present collar styles.

Reid's Real Bengalene

are lined with a special duck, cross-stitched and reinforced so that they slide easily in the tightest collar without drag or pull. Twenty-four rich shades at from 50c. to $1.50, according to shape

Ask for "REID'S" by name and look for the trade mark in gold.

A. T. REID CO., Ltd.
272 King St. West, - Toronto
Sole Makers
REID'S 'REAL' BENGALENE

3

Spence, Doherty & Co.

The Men's Exclusive

HAT STORE

Are you on the look-out for up-to-date head-dress? To be sure you want the best that money can buy at its face value! Why not come to us now with your hat troubles. We can help you out, because our stock is the most up-to-date in town.

Spence, Doherty & Co.
1216 Douglas St.
Opp. Merchants' Bank

Hatters and Furnishers "To Men who Care"

mch 9 L june 9

What you want, the way you want it

Afternoon Tea, Dainty Luncheons, Special Teas for parties by arrangement. *Do not forget*—We always keep on hand guaranteed New Laid Eggs.

The TEA KETTLE
MISS M. WOOLDRIDGE, *Proprietress*

1119 DOUGLAS ST.
Opposite the Victoria Theatre

THE Staggard Tread Tires are the most economical you can buy because the double thickness and quality of the riding treads equal that of any two ordinary tires.

Their chief value, however, lies in the protection they afford both passengers and car in checking every tendency to slip or skid on any kind of wet or slippery road or when making sharp emergency turns.

WRITE FOR OUR BOOKLET
"THE TIRE PERFECT"
which tells why Republic "Staggard Tread" Tires give more service at less expense and are safer than any other kind.

TAIT TIRE CO. Distributors for B. C. 537 YATES STREET

mch 16 L sept 16

EYE STRAIN

In straining your eyes you are abusing your best friends. Correctly fitted glasses will give you permanent relief and pleasureable use of your eyesight. Your glasses must be correctly fitted, however. Consult

A. P. BLYTH
Optometrist and Optician
645 Fort Street Telephone 2259
apl 20 S oct 26

J. W. A. Taylor
Automobiles for Hire
Phone 299 Day and Night
may 4 S june 4

G.K. McLEAN, C.E.
Landscape Architect & Engineer
Phone 5931 Fairfield Building
Vancouver, B. C.
May 4 S Aug. 4

HOPE Buy in Dewdney Townsite HOPE

Rich in Fruit and Timber Lands; the Place of Vast Water Power; the Bustling Railroad Centre; Good Hotel Accommodation; the Great Future Factory Town; the Anglers' Starting Point; the Big Game Hunters' Mecca; the Ideal Inland Summer Resort.

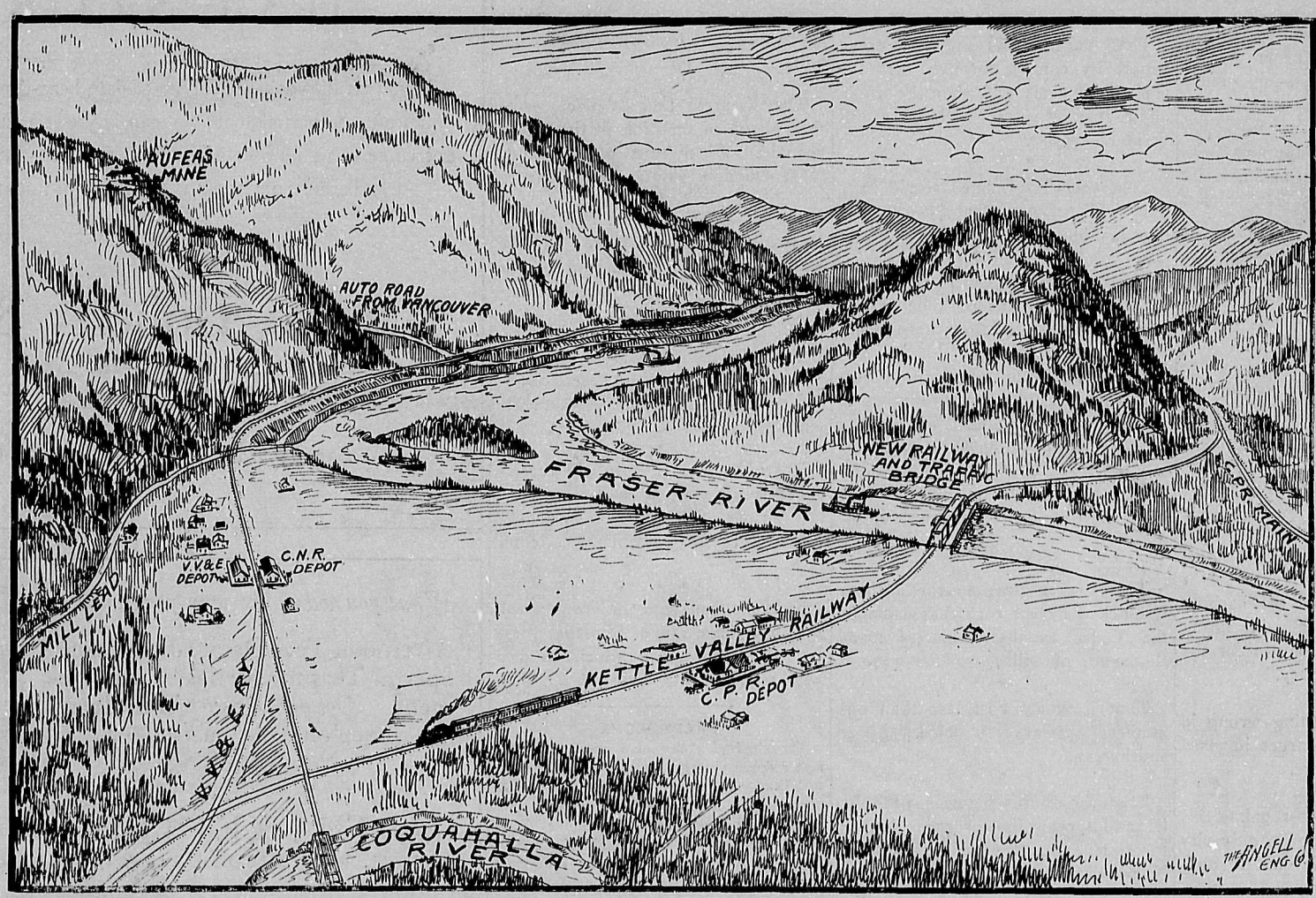

THE LAW OF LOCATION

is one of the greatest factors in the ultimate success of COMMERCIAL DEVELOPMENT. The Geographical Position of HOPE and the wonderful Natural Resources which back it up are bound to MAKE HOPE. *Keep these two Important Facts in your mind:*

1.—HOPE has all of those Natural Assets which are instrumental in the upbuilding of a large town.
2.—HOPE will have Cheap Transportation, as it is at the head of navigation on the Fraser River.

Three Transcontinental Railroads will run into HOPE, namely:—*The Kettle Valley Line* (C.P.R.), which will, no doubt, in the natural course of events connect the Crow's Nest line, making a new Main Line. The Government has granted a subsidy of $10,000 a mile for 50 miles of this Line, starting at HOPE. Contracts will soon be let. *The V. V. & E. Railway* (G. N. Ry.)—Work will be started at once on this Line. *The C. N. Railway,* which is already graded into HOPE. Trains will be running by 1st of July from Port Mann to HOPE.

Prominent business men and Government Officials have shown their foresight by investing in HOPE. You can do the same—the price and terms on our lots are easy—within reach of everyone. Make your dollars work for you. If you had bought lots in Winnipeg or Calgary a few years ago you would be independent today.

OPPORTUNITY knocks hard at your door. As you read this *Opportunity is yours to invest in HOPE—Use it.* The secret of success lies in the making up of your mind at once; when your judgment approves—*then act*—don't procrastinate. Before taking over the Agency to sell property in HOPE, we inspected the property ourselves, and were very well pleased with what we saw. We recommend HOPE as a good investment.

Lots from $200 up. Terms: 1-4 Cash, Balance 6, 12 & 18 months.
Size 50 x 125

The Dominion and Provincial Governments have subsidized the C. P. R. to the amount of $450,000 to build a traffic and railway bridge across the Fraser at HOPE, which will cost at least a million dollars. A great part of this money will be spent in HOPE

Bagshawe & Co.

Chief Agents Victoria, B. C.

Head Office: Rooms 224-225 Pemberton Bldg.