CHOCOLATE EGG,
MALTED MILK and
"SUNNY JIM" SUNDAE
at
Terry's Fountain
S.E. Cor. Fort and Douglas.

The Week

A British Columbia Review,
Published at Victoria, B. C.

HALL & WALKER
Agents
WELLINGTON COLLIERY
COMPANY'S COAL
1232 Government St. Telephone 83

OL. VI. No ~~22~~ 28 THE WEEK, SATURDAY, JULY 10, 1909 ONE DOLLAR PER ANNUM

White Elephant.

Victoria now possesses a very fine and large White Elephant in Smith's Hill Reservoir. It was designed Mr. Arthur L. Adams, whom the Victoria Times declares to be the greatest ater expert on the Pacific Coast. It was nstructed under his direction and the eman placed in charge was selected and pointed by him. Broadly speaking, erefore, Mr. Adams must be held responle for the result. He claims that the ervoir has been constructed strictly in cordance with the original plans and ecifications. He claims further that it all right. He admits that with six feet water it is leaking at the rate of 50,000 llons in twenty-four hours. He admits at it will leak more as the level of the ater is raised. He claims that after a ne the leakage will diminish but that it ll always be considerable. He declares at he anticipated this by inserting a tile ain at the base of the sloping walls to rry away the leakage. He goes further d says that considerable leakage is the le with all reservoirs and that even enty-five per cent. of the total amount water pumped in is sometimes lost in is way. It has been pointed out by veral civil engineers of status that Mr. lams has neither followed the best Engh or American practice in his design. e has omitted a wall of puddle which is variably used and which is recommended all the standard engineering works. Of urse Mr. Adams can fall back on the ne-honoured excuse that engineers differ d that there have been instances in hich puddled clay has not been used but at does not exonerate him if the general nsensus of opinion is in its favour. In is connection it should be pointed out at his own city of San Francisco furnhes a striking illustration of the successl use of puddled clay in reservoir conruction. If Mr. Adams escapes condemtion on this ground it will be difficult r him to do so when the supervision of e work is taken into account. It seems be fairly well established that carelessss characterised the work of construcon; it is a matter of common knowledge at a heavy iron roller was used in order make the embankment more solid, but is is the very process which the highest thorities condemn on the ground that it rms planes and smooth surfaces between e different layers and so facilitates leakge. In the next place workmen testify at the embankment is composed largely loose rocky and stony rubble which lacks the essential qualities of cohesion. They rther aver that the concrete retaining alls are irregular in thickness, and that some places they are as thin as four ches and in many places contain cavities. his is the most serious indictment that s been brought against the actual conruction and if it is even approximately ne will have to be remedied. Altogether fficient has been brought to light to deonstrate the unreliability of Mr. Adams' sign and supervision. It looks as if the ty will have to pay heavily for the xury of having employed an American gineer. But the most serious aspect of e question is that of the public safety. e strength of an embankment is not demined either by its design or dimenon but by its impermeability. If the bankment which retains Smith's Hill Reservoir were twice its present size it would be unsafe if water percolated through, because the trickling of water, however slight, continually enlargens its outlet and a burst dam is the almost inevitable result. The Week is not so much interested in convicting Mr. Adams of an error of judgment or of neglect as it is in endeavouring to prevent a catastrophe, and it is no exaggeration to say that such a result is within the range of possibility. If a breach is made in the North or West walls of the Smith's Hill reservoir, especially after the reservoir has been filled, the consequenie to life and property would be serious and almost certainly widespread. The Week urges the Mayor to make this a matter of personal investigation. In view of the registered opinion of well known engineers he ought not to accept the dictum of Mr. Adams, that everything is right. The case is very much like that of a sick patient who has been attended by the family doctor, symptoms develop which point to a consultation with some other physician as an act of prudence. It is no reflection on the family doctor but is strictly in accordance with professional etiquette that under such circumstances another opinion shall be sought, and to object to it is strictly unprofessional. The Week hopes that the Mayor will realise that all the criticism offered springs from a desire to protect the public and viewed in this light he will incur a very serious responsibility if he fails to satisfy the reasonable demands of the public and the press.

Expropriation Of Goldstream

Water seems to be about the only live topic in Victoria. At any rate the decision of the Council to proceed in legal form to the expropriation of the property of the Esquimalt Waterworks Company is of sufficient importance to demand editorial comment even though the subject has been discussed ad nauseam. The Week has always favoured this course because Goldstream will yield the quickest adequate supply of water. It is true that Sooke Lake will give nearly double the quantity but it will take at least six or seven years to complete that project, whereas Goldstream can be tacked on to the city within two years. Further, in spite of the estimate of Mr. Adams, The Week believes that the Sooke scheme will cost a great deal more than is generally supposed and if so Goldstream possesses a very great advantage on the ground of cost. If all the other figures are correct it is pretty certain that the tunnel estimate is wide of the mark. Competent contractors and engineers who have done similar work in this Province believe that Mr. Adams' figure is at least forty per cent. too low, and if so at least $300,000 would have to be added. This would carry the cost of the Sooke scheme so far beyond that of Goldstream as to justify to the fullest extent the action which the City has now taken. Looking at the Goldstream first it seems as if the recent Act will ensure its acquisition at a fair price. The Week believes that if the Esquimalt Company had accepted the informal offer of $900,000, which was made a month or so ago, it would have done better than other arbitration would. The offer is now reduced to $850,000 and it is not likely that this amount will be exceeded to any considerable extent. At this figure the City will get a good bargain and the shareholders a fair remuneration for their investment. As to the adequacy of Goldstream the best opinion is that it is capable of yielding at least 13,500,000 gallons a day, and may possibly be made to yield more. This is against a maximum Elk Lake capacity of 5,000,000 gallons on paper and 3,000,000 gallons in practice. Of the quality of the water nothing need be said as it is admittedly all that could be desired. There is just a possibility of delay in getting the scheme under way because it is said that the Company will go to the Privy Council on some legal points involved in the expropriation. However, if this is so the matter will reach the final Court of Appeal, and be settled once for all. This raises the question of how far the Goldstream project will fill the bill. The opinion of The Week is that immediately this question is finally settled steps should be taken to get the Sooke project under way. This is necessitated by the Act of Parliament which requires the commencement of work within two years from March, 1909, and its completion within eight years from that date. That the Sooke water will ultimately be required there is no doubt and it is not by any means looking too far ahead to say that it will be required within the next ten years; if so, there is obviously no time to be lost. The general principles involved in the acquisition of both properties and the establishment of an entirely. adequate. water. system. under Municipal control are too well recognized to require discussion. With Goldstream and Sooke aggregating over 30,000,000 gallons a day, the City would possess a gigantic water supply for all purposes and nothing less than this should satisfy a modern city with any such prospects and ambitions as Victoria may legitimately count on.

Rock Blasting.

The Week wishes to support the protest of the daily press against the establishment of a permanent rock quarry on the Douglas estate. The arguments against this seem to be unanswerable. Such works are entirely out of place in the residential section of a city; they constitute a public nuisance; they depreciate the value of property, and they destroy the beauty of the landscape. It will be a strange thing if Victoria must put up with a nuisance well in the centre of the City which the Saanich Municipality would not tolerate in a rural district. As nothing more has been heard of the proposal it is to be hoped that it has died a natural death. There are other places, and plenty of them, where rock can be obtained, and The Week makes the suggestion that instead of establishing a big permanent quarry the City might do worse than direct its attention to the excavation of rock at points where public work would be facilitated, such as the making of streets and roads, and the levelling of building sites. Such an opportunity as afforded at Gonzales Park, which is much further removed from a populous centre, and where roads will have to be made in any event. If the owners of this property would give their consent the City might get some thousands of tons of rock for the cost of removal. At any rate some mutual arrangement might be arrived at.

Hon. Joseph Chamberlain.

No paper published within the limits of the British Empire can afford to ignore the anniversary of the birth of Joseph Chamberlain. Forty years ago he was one of the most capable, eloquent and extreme Radicals in England. The natural descendants of the Chartists, many of whom lived in Birmingham looked to him to become the leader of a new movement of a revolutionary character which, if it did not bring bloodshed in its train, would at least sweep away the aristocracy, the land owners, and the House of Lords. But that was forty years ago. The brilliant statesman who commenced life as a Radical has for twenty years been the mainstay of the Conservative party, although he has always preferred to call himself a Unionist. But who shall say that he has lost any prestige or diminished his influence by the course which he elected to pursue? If he had remained an uncompromising revolutionist to the end he could hardly have achieved more than has resulted from his more diplomatic course. As a Liberal he would always have been regarded as the natural and traditional foe of the Conservative party. Naturally it would have opposed all his projects but the necessities of the case have compelled that party to espouse many of his most drastic proposals and robbed of their extravagancies to give them effect. Mr. Chamberlain was the first conspicuous advocate of old age pensions, and his influence has been the most potent in finally winning over the country to the support of a measure which has now become law in spite of vigorous protest and continued opposition. But Mr. Chamberlain's greatest work has been in the Liberalising of Conservatism. Forty years ago nine Conservatives out of every ten could best be described as Tories. Today the Tory is almost, if not quite, as extinct as the Do-do. The Conservative party has come to realise that in order to hold its own it must modify its old stand on domestic questions, and that modification has been largely due to the personal influence of Mr. Chamberlain. His other great work has been to arouse the Empire to a sense of its inter-dependence and to fan the Imperialistic sentiment. Mr. Chamberlain's incumbency at the Colonial Office was characterised by the most advanced and enlightened policy which has ever distinguished it. Before his time no Colonial Secretary got in actual touch with the Territory beyond the Seas. The traditional outlook regarded the outlying parts of the Empire as mere dependencies, and the stock method of treating them lacked little of supercilliousness. Mr. Chamberlain altered all this; he placed the Colonies in their right relation to the Home Government as equal partners in a joint concern; equal in rights and privileges if not in extent and wealth. The most significant utterance at the late Imperial Press Conference fell from the lips of Lord Rosebery when he declared that "the basis of Imperial unity was equality." He simply voiced the sentiment of which Mr. Chamberlain's administration was the actual embodiment, and therefore it is that today from the whole of Greater Britain beyond the Seas a loving thought will go out to the statesman who, though no longer at the helm of the Empire, will always be regarded by "the younger breed" as the noblest Roman of them all.

At The Street Corner

By THE LOUNGER

The suggestion of Mr. McGaffey to erect a lumber building in Beacon Hill Park, after the design of the Parthenon, is hardly in line with the practical suggestions which that gentleman has previously made, and in my opinion will not bear investigation. No doubt it is born of his experience at Portland, where a very massive and substantial structure was erected with the native trees of the State. The building is certainly imposing and impressive, but it is not "a thing of beauty" and in the natural order of things it is gloomy, owing to the difficulty of lighting a building constructed of such huge logs. Its principal use now is for "spooning," although occasionally concerts and dances are given there. It is admirable from the standpoint of exhibiting the native trees in various stages of manipulation, from the rough log to the highly polished veneer, but of its commercial utility I have my doubts, and when the question of cost is considered it will be something worse than a white elephant to the City of Victoria. When in Portland a few months ago I was told that the structure cost over $100,000, but even half this amount could be expended in Victoria to far greater advantage from the standpoint of advertising the city. Clean, well paved streets, and a completed boulevard system would do more than all the freak lumber buildings that could be erected, and without wishing to say anything which would discourage Mr. McGaffey, I sincerely hope that he will turn to some more practical and economic idea.

* * *

A leaky reservoir is a peculiar acquisition for a thirsty city. Victoria has been crying for water for many years past, and having spent several hundred thousand dollars of late in the endeavor to conserve an admittedly inadequate supply it now finds itself in possession of a reservoir which is leaking at the rate of 50,000 gallons every twenty-four hours. But the reservoir only contains six feet of water, when full it will contain twenty feet, and on the most conservative computation the leakage will then be at least five times the present quantity or a quarter of a million gallons. This is equal to ten per cent. of the total average consumption of the city. But that is not all—the pipe drain constructed by the expert to take care of this leakage is now filled to its utmost capacity, and will not carry off anything like the total amount of leakage when the reservoir is full; this means that the surplus will have to percolate through the embankment, which will in all probability give way under the process. It is all very well for the Victoria Times to talk of "experts and inexperts," it is probably wise in declining to express any opinion of its own on the subject, but the same sources of information are open to it as to other people, and in a matter of such importance it would have shown expert knowledge of newspaperdom if it had consulted some of the Civil Engineers who reside in Victoria and who are quite as competent to express an opinion on reservoirs as Mr. Arthur Adams of California. The fact of the case is the Times has placed itself in a bad hole by following its traditional policy of contradicting the other papers, regardless of the facts. If a leakage of 55,000 gallons in twenty-four hours does not appeal to the Times as anything serious or anything more than a mere seepage, it would be interesting to know its ideas on the subjects of cataracts and deluges. I know what the man in the street is saying, and he is not mincing his words either. Victoria has been singularly unfortunate in most of its so-called engineering works. It is about time it got some little specimen of the genuine article.

* * *

There has been a good deal of conversation at the street corners about the present race meeting, and the arguments pro and con have been strenuously maintained. Everyone agrees that it has been well conducted and the only objections raised are under two heads: First, the standing objection to gambling on principle, about which I have nothing to say; the second is, that the meeting has taken more money out of the town than it has brought in. If the latter could be substantiated then from the standpoint of public interest there would be nothing more to be said, but I have my doubts, and those doubts may be fairly expressed as follows: At least five hundred to a thousand people have been brought to the city and kept here in consequence of the races. These people have to be fed and housed, and payment for this remains here. In the next place the same has to be done with nearly four hundred horses, out of which somebody must make a decent profit. Then all monies paid for rents, entrance fees and privileges go to the Country Club which consists of local men. The only money taken out of the city is the prize money and the winnings of the bookies, but the bulk of the former must be spent on feeding the horses and maintaining the stables so that the actual margin for exportation cannot be considered. The latter is really the unknown quantity, and as far as I can judge and learn the bookies have made very little money in Victoria. If this is not a correct conclusion I should like to know why three of them have gone out of business, and why the others have done their best to persuade the Country Club to agree to a syndicated, instead of an individual book. I believe the truth to be that the management has been so strict that the good judge of horses has been able to beat the bookie. There is no reason why this should not be so with "a square deal." It was crookedness which killed racing in the States; it is "the square deal" which has made the present meeting a success from the standpoint of everybody but the man who depends on crookedness for results, and that is about all there is to be said on the subject.

* * *

Before many days are over we hope to see a long-felt want realized in the nature of a tea house and bathrooms established in the locality of Foul Bay. Mr. J. H. Gray is financing the scheme and hopes to be able to cater to the wants of picnickers. To commence with there will be sixteen bath houses, and big tea rooms which will be under the management of the Cosy Corner. This is the only sandy beach near Victoria and easily accessable owing to new car line. It has for years been the favourite spot for campers. Meals will b eprovided during summer months.

Lounger.

Sovereign Realty Co.

Four-fifths Acre, Richardson St., near St. Charles, adjoining Government House Grounds; fine locality, deep soil, large oak trees, magnificent view; five minutes from car line; water and sewer. Price $2,500. Terms, one-third cash, balance in one and two years at 6 per cent.

Fine lot, One-third Acre, good soil, oak trees, very high, magnificent view; car line passed in Council to run past this lot. Price $450. Terms $100 cash, balance in three, six, nine and 12 months, at 6 per cent.

616 Fort Street - Cosy Corner Tea Rooms

JAMES BUCHANAN & CO.

By Royal Warrants
PURVEYORS TO THE ROYAL FAMILY.
Distillers of the
WORLD-FAMOUS RED SEAL AND BLACK AND WHITE SCOTCH WHISKIES.
Unsurpassed for AGE, PURITY or FLAVOR.
For Sale by all Dealers.
General Agents for B.C. and the Yukon District.
RADIGER & JANION,

IF EVE HAD USED GAS

In her kitchen range, doubtless she would not have gone prowling round the country hunting something to eat, but would have stayed at home, sent Adam to the creek to catch a black bass, and when he had caught a three-pounder and prepared it for broiling, she would have whacked it on the broiler and dinner would have been ready in a few minutes. As it was, she had to use stovewood to start the fire. So she went poking around hunting something to eat that didn't require cooking and got into more trouble than any other woman has gotten into before or since. MORAL: COOK WITH GAS.

Victoria Gas Company, Limited
Corner Fort and Langley Streets.

VICTORIA LAND DISTRICT.
District of Coast.
TAKE NOTICE that I, J. W. MacFarlane, of Bella Coola, occupation Civil Engineer, intends to apply for permission to purchase the following described lands:—
Commencing at a post planted on the South bank of Sawmill Creek, about one mile from Tatla Lake, thence west 80 chains; thence north 20 chains; thence east 80 chains; thence south 20 chains to point of commencement.
Dated June 26th, 1909.
jy 3 JOSEPH W. MacFARLANE.

Victoria THEATRE E. R. RICKETTS LESSEE & MANAGER

A Solid Week of Mirth and Melody, Beginning Monday, July 12, the

Colonial Musical Comedy Company

Monday, Tuesday and Wednesday, (By Special Arrangement with B. C. Whitney.)
THE ISLE OF SPICE

Thursday, Friday and Saturday
THE SHOW GIRL

A Company recruited from the best travelling organizations for a special summer tour. Principals, You Know, and a chorus You'd Like to Know.

Temptation Prices—Best seats $1; other good seats, 75c, 50c, 25c. Seats ready Thursday, July 8, at the box office.

FIFTY CENTS A YEAR

Up to and including July 31 the subscription to The Week for one year for new subscribers will be 50 cents, to date from date of receipt of 50 cents. In sending in subscription, write name and address plainly, and send to: Circulation Manager, The Week, Victoria, B.C.

Cooked Meats and Pies

FOR PICNIC AND CAMP

"Good as Mother's Cooking," is what many Victorians truthfully say of the fine, well-cooked meats and pies sold at our Delicatessen counters. Perfect cleanliness, all meats sliced by machinery and reasonableness of price are three good points, too.

ROAST BEEF, per lb.	40c
ROAST PORK, per lb.	50c
ROAST VEAL, per lb.	50c
VEAL LOAF, per lb.	50c
SHEEP TONGUE, per lb.	50c
CORNED BEEF, per lb.	25c
PORK PIES, 3 for 25c and 2 for	25c
VEAL AND HAM PIES, 3 for 25c and 2 for	25c
FISH CAKES, per doz.	30c
SAUSAGE ROLLS, per doz.	30c
BOILED HAM, per lb.	40c
OX TONGUE, per lb.	50c

DIXI H. ROSS & CO., Independent Grocers
1317 Government St., and 1316 Broad St. Tels 52, 1052, 1590.

Victoria Fuel Co.

PHONE 1377

You want the best Coal, the "Burn all" kind, absolutely free from Slate, Stones and Klinkers.

We are Sole Agents for The South Wellington Coal Mines Company (Ltd.).

THIS COAL is admitted by all to be the finest Domestic Coal mined.

Let us know if you want it quick.

VICTORIA FUEL COMPANY
PHONE 1377 618 TROUNCE AVE.

THE UNDERWOOD LEADS

OTHERS FOLLOW.

CASH REGISTERS, SAFES, DESKS,
FILING CABINETS, OFFICE FURNITURE,
TYPEWRITINGG PAPER, CARBONS.

BAXTER & JOHNSON 809 Government Street
A well furnished office is a good advertisement.

Something New

We are now able to offer to our patrons

A GUARANTEE

on our splendid line of PLATED KNIVES, FORKS and SPOONS. This line which is specially made for us is guaranteed to have MORE SILVER than any other standard make and we GUARANTEE to replace

Free of Charge

any of these goods which, after use, do not prove satisfactory. This condition we believe accompanies no other flatware made.

Prices as follows:—

COFFEE SPOONS	per doz.	$2.70
TEASPOONS	"	3.15
DESSERT SPOONS	"	4.95
TABLE SPOONS	"	5.85
DESSERT FORKS	"	4.95
TABLE FORKS	"	5.85
DESSERT KNIVES	"	4.95
TABLE KNIVES	"	5.40

Challoner & Mitchell

Diamond Merchants and Silversmiths

1017 Government Street Victoria, B. C

The Race Meeting at Victoria

Is a success. It has been pronounced by all the horsemen to be one of the best meetings that they have ever attended and one of the hardest to win at, owing to the splendid fields that go to the post each day. Losers don't say much. They are mum. Silence is sometimes best. That reminds us of a conundrum we have coined:

Why does the finest champagne ever
imported resemble silence?
Because it is golden—silence is golden
—and because it is Mumm.

Remember Mumm's the word when you want the "thoroughbred of wines" to drink to the health of the winning thoroughbred. Remember you can get a bottle of G. H. Mumm & Co.'s Extra Dry or Selected Brut at any bar, hotel or restaurant in the city.

Social and Personal.

Miss Lorna Eberts spent the past ek as the guest of Mrs. Burnet of attle.

* * *

Miss Edith Davie has been the est of Mrs. Burchell, Thetis Island.

* * *

Colonel Holmes was a passenger Wednesday's boat to the Mainnd.

* * *

Mr. and Mrs. Gervas Wake have urned to Victoria from Westlme and have taken up their resince on Dominion Road, Victoria est.

* * *

Mrs. Adams of Oakland, Cal., is a est at the Empress.

* * *

Miss G. Wake leaves next month Vancouver to take up a course in rsing in the General Hospital.

* * *

Mr. and Mrs. Granger and Miss la Saunders have shortly for Cox on a camping trip.

* * *

Mr. and Mrs. Cecil Roberts, Burtte Avenue, are enjoying a pleasant liday at Price's, Cowichan Lake.

* * *

Sir Hibbert Tupper of Vancouver s in the city for a couple of days is week.

* * *

Messrs. H. Thompson, Hunt and ynn came down from Thetis Island, e two latter leave shortly for the orth to trap.

* * *

Mrs. Ray Rome of San Francisco is ending the summer with her partts in Victoria.

* * *

Mr. V. Miles of Duncans was a est at the Balmoral during the eek.

* * *

Mrs. Adams of Oakland, Cal., was e guest of honour at a most deghtful tea and bridge given by Mrs. s. Raymour, at her charming resince in Stanley Avenue on Wednesy afternoon. Mrs. Raymour receiv her guests in a smart gown of pale nk silk. The house was a mass of mmer blossoms and trailing greeny. The artistic dining-room was everly arranged with Iceland poples, the colour scheme throughout ing yellow, the tea table also being corated with poppies. The drawg-room was extremely dainty, the lour scheme here was pale pink, beg carried out in pale pink sweet as and roses, relieved by the dainty een of asparagus fern. The wonderl china blue Canterbury bells were ed in the hall, which showed up to rfection, the beautiful woodwork. rs. Alexis Martin and Mrs. George urtney were the winners of the ndsome prizes.

* * *

Miss Edith Davie returned on Wedsday from Thetis Island.

No. 11

LAND REGISTRY ACT.

In the matter of an application for a Duplicate Certificate of Title to Section 4, Rupert District.

NOTICE is hereby given that it is my intention at the expiration of one month from the date of the first publication hereof to issue a duplicate Certificate of Title to said lands issued to the Right Reverend Charles Lord Bishop of Caledonia, on the 19th day of June, 1899, and numbered 8865A.

Land Registry Office, Victoria, the 6th day of July, 1909.

S. Y. WOOTTON,
jy10 Registrar-General of Titles.

No. 12

NOTICE TO CONTRACTORS.

School-house, Prince Rupert.

Sealed Tenders, superscribed "Tender for Addition to School-house," will be received by the Honourable the Minister of Public Works up to noon of Thursday, the 22nd day of July, 1909, for the erection and completion of a two-room frame addition to the present School-house at Prince Rupert, B.C.

Plans, specifications, contract and forms of tender may be seen on and after the 7th day of July, 1909, at the office of the Government Agent at Prince Rupert, and at the Department of Public Works, Victoria, B.C.

Each proposal must be accompanied by an accepted bank cheque or certificate of deposit on a chartered bank of Canada, made payable to the Hon. Minister of Public Works for a sum equivalent to ten per cent. of the amount of the tender, which shall be forfeited if the party tendering decline to enter into contract when called upon to do so, or if he fail to complete the work contracted for. The cheques or certificates of deposit of unsuccessful tenderers will be returned to them upon the execution of the contract.

Tenders will not be considered unless made out on the forms supplied, signed with the actual signature of the tenderer, and enclosed in the envelopes furnished.

The lowest or any tender not necessarily accepted.

F. C. GAMBLE,
Public Works Engineer.
Public Works Department,
Victoria, B.C., 3rd July, 1909. jy10

LICENSE TO AN EXTRA-PROVINCIAL COMPANY.
"Companies Act, 1897."

CANADA:
Province of British Columbia.
No. 488.

THIS IS TO CERTIFY that the "A. R. Clarke and Company, Limited," is authorized and licensed to carry on business within the Province of British Columbia, and to carry out or effect all or any of the objects of the Company to which the legislative authority of the Legislature of British Columbia extends.

The head office of the Company is situate at the City of Toronto, in the *Province of Ontario.*

The amount of the capital of the Company is two hundred thousand dollars, divided into two thousand shares of one hundred dollars each.

The head office of the Company in this Province is situate at the City of Victoria, and Thomas H. Allice, Commercial Traveller, whose address is Victoria aforesaid, is the attorney for the Company.

Given under my hand and Seal of Office at Victoria, Province of British Columbia, this eighteenth day of May, one thousand nine hundred and nine.

(L.S.) S. Y. WOOTTON,
Registrar of Joint Stock Companies.

The objects for which this Company has been established and licensed are:

To carry on business as hide, skin, leather, glove, mitt, wool and moccasin merchants, and to manufacture, buy, sell and deal in hides, skins, leather, gloves, mitts, wools, moccasins and the by-products thereof and all articles entering in the manufacture thereof and the sale and disposition thereof.

june 5

Oriental Cream

OR MAGICAL BEAUTIFIER

BEAUTY THAT LASTS.

Where is the woman who has not the praiseworthy desire to enhance her personal charms and preserve as long as possible her delightful power of enchantment, which lasts as long as her beauty? The **Oriental Cream,** prepared by **Dr. T. Felix Gouraud,** of *New York City,* is a harmless preparation for preserving the delicacy of the complexion and removing blemishes. It is the favorite toilet article of the leading professional artists, who owe so much of their popularity to their personal charms. Scarcely a star dressing room in the land is without **Gouraud's Oriental Cream,** which is the most wholesome and perfect beautifier known. Druggists will supply you. No. 8.

SEE BOLDEN

THE CARPENTER AND BUILDER.

FORT STREET

Empire Hotel and Restaurant

For 20c.

You get a good meal at 568 Johnson Street.

WINES, LIQUORS AND CIGARS.

Family trade catered to.

Rooms, 25c and up.

Telephone 841.

A. LIPSKY, Proprietor,
Milne Block
568 Johnson Street,
VICTORIA, B.C.

USE Pino-Creso-Dang

A non-poisonous disinfectant, true germicide and deodorizer much to be preferred to the poisonous carbolic acid. Dilute and sprinkle the solution freely; it

IMPARTS A DELIGHTFUL ODOR OF THE PINE WOODS.

The best insecticide known, destroys cockroaches, bedbugs, moths, fleas, ants, insects on dogs and other animals; cures mange; keeps the air pure in houses.

Price 25c.

CYRUS H. BOWES, Chemist
Govt. St., Near Yates.

B. C. Funeral Furnishing Co'y

1016 Government Street, Victoria, B. C.

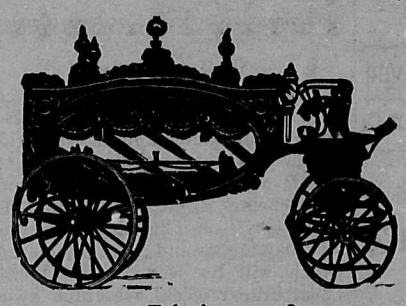

Chas. Hayward, Pres.
R. Hayward, Sec.
F. Caselton, Manager

Oldest and most up-to-date Undertaking Establishment in B. C.

Established 1867

Telephones—48, 594, 1905, 305, or 404.

Headquarters for choice nursery stock. Apple, pear, cherry, plum and peach trees and small fruits, also ornamental trees, shrubs, roses, evergreens, etc. Largest and best assorted stock in British Columbia.

Ten per cent. cash discount on all orders above $10.00.

PRICE LIST AND CATALOGUE ON APPLICATION.

A Bit of Old England

To sit and eat in comfort is perhaps a rarity outside of your own home, but it is in this point that we excel others.

Breakfast
Lunches
Afternoon Teas
Dinners

To prove what we state pay us a visit.

We Grow Our Own Produce

Parties catered to and tables reserved.

Cosy Corner Cafe and Tea Rooms

616 FORT STREET. PHONE 1440

MEN, WOMEN AND CHILDREN

Can learn many a lesson by seeing Moving Pictures which are of a good class both comic and melo-dramatic. Complete change of programme on MONDAYS, WEDNESDAYS AND FRIDAYS.

Continuous performance, 2:00 to 5:30—7:00 to 10:30 p.m.

ADMISSION TEN CENTS

EMPRESS THEATRE

Children's Matinees—Tuesday, Thursday and Saturday—Five Cents.

The Week

A Provincial Review and Magazine, published every Saturday by

"THE WEEK" PUBLISHING COMPANY, LIMITED.

Published at VICTORIA and VANCOUVER

1208 Government St., Victoria, B.C.

W. BLAKEMORE, Editor.

The Press Conference

By BOHEMIAN.

I have been very much interested in reading the news which have leaked through on the doings of the Press Conference. They have been meagre enough in all conscience, but still sufficient has reached to enable one to realize that the leading statesmen of the Mother Country appreciate to the full the influence of the Colonial press, and further that they realize the importance, from an Imperial standpoint, of establishing a close and cordial "entente" between it and the press at home.

This is very gratifying to those who in their humble way have for years been clamouring for deliverance from the shackles of the American Press Agencies. It is an old story and not now worth repetition how English news has been twisted and misrepresented of set purpose, and, malice aforethought in order to poison Canadian sentiment, and influence Canadian public opinion in favor of American ideas. Even now the "good work" still goes on, and hardly a day passes but one can pick up a leading Canadian paper and read between the lines the misleading interpolations of American press agents. Now that English statesmen realize this fact and also realize the growing importance of unity of sentiment throughout the Empire, they will undoubtedly bend all their energies to assist the Colonial governments in providing a remedy.

It is true that the initiative rests with the latter, and each individual Colony will have to make its own arrangement, but the Home Government is in a position to render valuable assistance, and is now evincing every disposition to do so. This has been the monumental work of the Conference, and if it has only driven the idea home, the result will amply repay the delegates who journeyed to London from every part of the British Empire.

The other main feature of the conference has been the influence upon the delegates of personal association with some of the greatest men in the Empire. It is easy enough to sit at one's desk in Halifax, Montreal, Winnipeg or Victoria, and glibly pen line after line on great Imperial questions and policies, but not until one has been in touch with the men who have mastered those questions, and framed those policies is it possible to estimate their true inwardness, and their vital importance.

The keynote of the conference was embodied in that classic phrase of Lord Rosebery's, to which I made reference two weeks ago: "Welcome Home," and it is certain that not one delegate failed to realize that he was receiving a "Home" welcome. The tendency of the Canadian press, under American influence, has been to belittle the value of the home ties and the importance of the old association. It is certain that no delegate to the Imperial Press Conference will ever hereafter cherish the thought. Such a possibility has been banished by the occurencies of the last few weeks and hereafter, when the country editor sits down to write on Mr. Balfour, Lord Rosebery, Mr. Asquith, Mr. Haldane, or any other of the great English leaders, he will not think of them in the abstract as British Statesmen of whom he has heard, but as brilliant gracious personalities whom he has met, and into their utterances he will read the sincerity and the geniality of their reception.

Nothing more opportune could have occurred than that the men who are moulding the public opinion of the Dominion, and in many ways groping their way in the dark to the solution of vital problems, should have met the men who are at the helm, and who are steering not only the Ship of States but the Ship of Empire. The Press Conference has set the seal upon a good understanding, and has sent back to Greater Britain beyond the Seas scores of emissaries who hereafter will be the staunchest advocates of a true Imperialism.

Bohemian.

Mr. Tom Pemberton left on Friday on a survey trip.

Music and The Drama.

Victoria Theatre.

Two musical attractions of exceptional merit and ones that have already made metropolitan reputations in all the leading theatres of the country are "The Isle of Spice," commencing Monday night, and "The Show Girl," on Thursday, Friday and Saturday nights and Saturday matinee, which will be seen at the Victoria Theatre next week, presented by the Colonial Musical Comedy Company. The company is recruited from the forces of the largest and most prominent attractions seen on tour last season, specially for a summer tour which embraces an extended engagement in Seattle during the fair, and includes the names of familiar stage favorites well known to Victoria theatre-goers. With a distinguished cast of principals, and a chorus of thirty people, in all numbering over forty-five persons, it is quite the largest organization that has ever visited Victoria during the summer season. By special arrangements with Mr. F. C. Whitney the entire and complete original productions are used so that the same gorgeous costumes, the same massive stage settings and the same brilliant lighting effects as witnessed in Chicago, New York, Boston, Philadelphia and other large cities will be shown here.

Although these are regular dollar and a half attractions the management has arranged the prices at the regular summer scale, so that the best seat for the week will be one dollar and from that down to twenty-five cents.

Lieut. Olebar, who arrived by the last Empress from the Orient left on Tuesday night via C.P.R. for England.

* * *

The summer closing of the Collegiate School, Belcher Street, took place on Thursday afternoon when a large number of relatives and friends gathered to witness the sports and distribution of prizes. Refreshments were served during the afternoon on the lovely lawn of the Laurels.

NOTICE TO CONTRACTORS.

Metal Work Suspension Bridge, Lillooet.

Sealed Tenders, superscribed "Tender for Metal Suspension Bridge, Lillooet, B.C.," will be received by the Hon. the Minister of Public Works up to noon of Saturday, the 10th July, 1909, for the cables and metal required in connection with a Suspension Bridge over the Fraser River, to be delivered at Lytton, B.C.

Drawings, specifications, contract and forms of tender may be seen on and after the 24th day of June, 1909, at the office of the undersigned, Victoria, B.C., at the office of R. J. Skinner, Timber Inspector, Vancouver, and at the office of the Government Agent, New Westminster.

Each proposal must be accompanied by an accepted bank cheque or certificate of deposit on a chartered bank of Canada, made payable to the Honourable Minister of Public Works in a sum of five hundred dollars which shall be forfeited if the party tendering decline to enter into contract when called upon to do so, or if he fail to complete the work contracted for. The cheques or certificates of deposit of unsuccessful tenderers will be returned to them upon the execution of the contract.

Tenders will not be considered unless made out on the forms supplied, signed with the actual signature of the tenderer, and enclosed in the envelopes furnished.

The lowest or any tender not necessarily accepted.

F. C. GAMBLE,
Public Works Engineer.
Public Works Department,
Victoria, B.C., 19th June, 1909. je 26

LAND REGISTRY ACT.

In the matter of an application for a duplicate Certificate of Titile to Lots 12 and 13 of sub lots 13, 14 and 17 Fernwood Estate (map 270) Victoria City:

NOTICE is hereby given that it is my intention at the expiration of one month from the date of the first publication hereof to issue a duplicate Certificate of Title to said land, issued to Arthur Bell on the 12th day of August, 1907, and numbered 15711c.

Land Registry Office, Victoria, B.C., 22nd June, 1909.

S. Y. WOOTTON,
Registrar-General.
je 26

OMINECA LAND DISTRICT.
District of Coast.

TAKE NOTICE that Emma Martena Olson, of Houston, Minnesota, occupation, a single lady, intends to apply for permission to purchase the following described land:—

Commencing at a post planted about 40 chains east of G. W. Proctor's Pre-emption on south shore of small lake and about 15 chains more or less north of J. J. Forbes' Southeast corner, thence south 15 chains more or less, thence west 40 chains, thence south 20 chains, thence east 80 chains, thence north 20 chains, thence west 5 chains more or less to small lake, thence meandering south shore of said lake to point of commencement, and being 160 acres, more or less.

May 25th, 1909.
je 26 EMMA MARTENA OLSON.

SATURNA ISLAND.

NOTICE is hereby given that C. C. L. Alexander will, after the expiration of 30 days from this date apply to the Assistant Commissioner of Lands and Works, at Victoria, for a Coal Prospecting License over the following described area on and adjoining Saturna Island:

Commencing at the North-east corner of the South-east quarter of section 17; thence West one mile and North one mile, and East one mile and South one mile to the place of beginning.

Dated June 16th, 1909.

C. C. L. ALEXANDER,
je 26 Per A. W. McVittie, Agent.

OMINECA LAND DISTRICT.
District of Coast.

TAKE NOTICE that John Fitch, of Moyie, B.C., occupation Merchant, intends to apply for permission to purchase the following described lands:—

Commencing at a post planted at the south-west corner of Section 17, Township east of Township 1, Range 4, Nechaco Valley; thence north 60 chains; thence east 80 chains; thence south 60 chains; thence west 80 chains to point of commencement, and being 560 acres of said Section 17.

April 4th, 1909.

JOHN FITCH.
june 12

OMINECA LAND DISTRICT.
District of Coast.

TAKE NOTICE that Minnie A. Currie, of Glencoe, Ontario, occupation, Married Woman, intends to apply for permission to purchase the following described land:—

Commencing at a post planted one mile east of the north-east corner of Section 12, Township 1, Range 4, Nechaco Valley, thence south 80 chains; thence west 80 chains; thence north 80 chains; thence east 80 chains to point of commencement, and being Section 7 East of Township 1, Range 4.

April 4th, 1909.
je 12 MINNIE A. CURRIE.

OMINECA LAND DISTRICT.
District of Coast.

TAKE NOTICE that James J. Harpell, of Toronto, Ontario, occupation Editor, intends to apply for permission to purchase the following described land:

Commencing at a post planted 1 mile east of the south-east corner of Section 12, Township 1, Range 4, Nechaco Valley; thence south 80 chains; thence east 80 chains; thence north 80 chains; thence west 80 chains to point of commencement, and being Section 5, Township east of Township 1, Range 4.

April 5th, 1909.
je 12 JAMES J. HARPELL.

OMINECA LAND DISTRICT.
District of Coast.

TAKE NOTICE that Wm. Harriot, of Winnipeg, Manitoba, occupation Grain Merchant, intends to apply for permission to purchase the following described land:—

Commencing at a post planted 1 mile east of the south-east corner of Section 12, Township 1, Range 4, Nechaco Valley; thence south 80 chains; thence west 80 chains; thence north 80 chains; thence east 80 chains to point of commencement and being Section 6 East, of Township 1, Range 4.

April 5th, 1909.
je 12 WM. HARRIOT.

OMINECA LAND DISTRICT.
District of Coast.

TAKE NOTICE that H. L. Donalley, of St. Paul, Minnesota, occupation Telegrapher, intends to apply for permission to purchase the following described land:—

Commencing at a post planted 1 mile east of the south-east corner of Section 1, Township 1, Range 4, Nechaco Valley, thence south 80 chains; thence west 80 chains; thence north 80 chains; thence east 80 chains to point of commencement and being Section 31, Township east of Township 8, Range 4.

April 5th, 1909.
je 12 H. L. DONALLEY.

OMINECA LAND DISTRICT.
District of Coast.

TAKE NOTICE that J. Digman, of St. Paul, Minnesota, occupation Barber, intends to apply for permission to purchase the following described land:—

Commencing at a post planted 1 mile east of the north-east corner of Section 36, Township 8, Range 4, Nechaco Valley; thence south 80 chains; thence east 80 chains; thence north 80 chains; thence west 80 chains to point of commencement, and being Section 32, Township east of Township 8, Range 4.

April 5th, 1909.
je 12 J. DIGMAN.

OMINECA LAND DISTRICT.
District of Coast.

TAKE NOTICE that Ferrand P. Hall, of Toronto, Ontario, occupation Commercial Traveller, intends to apply for permission to purchase the following described land:—

Commencing at a post planted about 3 miles east of the south-east corner of Section 12, Township 1, Range 4, Nechaco Valley; thence south 80 chains; thence west 80 chains; thence north 80 chains; thence east 80 chains to point of commencement, and being Section 4, Township East of Township 1, Range 4.

April 5th, 1909.
je 12 FERRAND P. HALL.

OMINECA LAND DISTRICT.
District of Coast.

TAKE NOTICE that David J. Lewis, of St. Thomas, Ontario, occupation Clerk, intends to apply for permission to purchase the following described land:—

Commencing at a post planted about 3 miles east of the south-east corner of Section 12, Township 1, Range 4, Nechaco Valley, thence north 80 chains; thence west 80 chains; thence south 80 chains; thence east 80 chains to point of commencement and being Section 9 of Township east of Township 1, Range 4.

April 5th, 1909.
je 12 DAVID J. LEWIS.

OMINECA LAND DISTRICT.
District of Coast.

TAKE NOTICE that William Meredith, of Moyie, B.C., occupation Rancher, intends to apply for permission to purchase the following described land:

Commencing at a post planted about 3 miles east of the south-east corner of Section 12, Township 1, Range 4, Nechaco Valley; thence north 80 chains; thence east 80 chains; thence south 80 chains; thence west 80 chains to point of commencement, and being Section 10 of Township east of Township 1, Range 4.

April 5th, 1909.
je 12 WILLIAM MEREDITH.

OMINECA LAND DISTRICT.
District of Coast.

TAKE NOTICE that Arthur H. Mansfield, of Kenora, Ontario, occupation Train Despatcher, intends to apply for permission to purchase the following described land:—

Commencing at a post planted about 3 miles east of the north-east corner of section 12, Township 1, Range 4, Nechaco Valley; thence north 40 chains; thence east 80 chains; thence south 40 chains; thence west 80 chains to point of commencement and being the south half of Section 15 of Township east of Township 1, Range 4.

April 5th, 1909.
je 12 ARTHUR H. MANSFIELD.

OMINECA LAND DISTRICT.
District of Coast.

TAKE NOTICE that James C. Masson, of Toronto, Ontario, occupation Physician, intends to apply for permission to purchase the following described land:

Commencing at a post planted about one mile east of the southeast corner of Section 36, Township 1, Range 4, Nechaco Valley; thence north 80 chains; thence east 40 chains; thence south 80 chains; thence west 40 chains to point of commencement and being the west half of Section 32 of Township east of Township 1, Range 4.

April 3rd, 1909.
je 12 JAMES C. MASSON.

OMINECA LAND DISTRICT.
District of Coast.

TAKE NOTICE that Helen McDonald, of London, Ontario, occupation Married Woman, intends to apply for permission to purchase the following described land:—

Commencing at a post planted about seven miles northwesterly from Stella Indian Reserve on the left bank of Endico River 60 chains west and about 20 chains south of Gray's trail post marked LXX, thence north 40 chains; thence east 80 chains; thence south 40 chains, more or less, to Endico River; thence meandering said River west 80 chains to point of commencement, and containing 320 acres, more or less.

April 18th, 1909.
je 12 HELEN McDONALD.

OMINECA LAND DISTRICT.
District of Coast.

TAKE NOTICE that Alexander Chisholm, of Fort Steele, B.C., occupation Miner, intends to apply for permission to purchase the following described land:—

Commencing at a post planted one mile east of the northeast corner of Section 12, Township 1, Range 4, Nechaco Valley; thence south 80 chains; thence east 80 chains; thence north 80 chains; thence west 80 chains to point of commencement, and being Section 8 of Township east of Township 1, Range 4.

April 4th, 1909.
je 12 ALEXANDER CHISHOLM.

OMINECA LAND DISTRICT.
District of Coast.

TAKE NOTICE that John C. Elliot, of Glencoe, Ontario, occupation Barrister, intends to apply for permission to purchase the following land:—

Commencing at a post planted at the southeast corner of Section 18, Township east of Township 1, Range 4, Nechaco Valley; thence north 80 chains; thence west 40 chains; thence south 80 chains; thence east 40 chains to point of commencement, and being the east half of said Section 18.

April 4th, 1909.
je 12 JOHN C. ELLIOT.

OMINECA LAND DISTRICT.
District of Coast.

TAKE NOTICE that Malcolm G. Cameron, of Goderich, Ontario, occupation Barrister, intends to apply for permission to purchase the following described land:—

Commencing at a post planted at the southwest corner of section 31, Township east of Township 1, Range 4, Nechaco Valley; thence north 80 chains; thence east 80 chains; thence south 80 chains; thence west 80 chains to point of commencement, and being Section 31 of Township east of Township 1, Range 4.

April 3rd, 1909.
je 12 MALCOLM G. CAMERON.

OMINECA LAND DISTRICT.
District of Coast.

TAKE NOTICE that Duncan R. Campbell, of Chatham, Ontario, occupation Factory Superintendent, intends to apply for permission to purchase the following described land:—

Commencing at a post planted at the southeast corner of Section 36, Township 1, Range 4, Nechaco Valley; thence south forty chains; thence east eighty chains; thence north forty chains; thence west eighty chains to point of commencement, and containing 320 acres, more or less.

April 3rd, 1909.
je 12 DUNCAN R. CAMPBELL.

OMINECA LAND DISTRICT.
District of Coast.

TAKE NOTICE that Wm. H. Martin, of Regina, Saskatchewan, occupation Barrister, intends to apply for permission to purchase the following described land:—

Commencing at a post planted about three miles east of the north-east corner of Section 12, Township 1, Range 4, Nechaco Valley, thence north 40 chs; thence west 80 chains; thence south 40 chains; thence east 80 chains to point of commencement, and being the south half of section 16 of Township east of Township 1, Range 4.

April 5th, 1909.
je 12 WM. H. MARTIN.

CANCELLATION OF RESERVE.

NOTICE is hereby given that the Reserve existing on Crown Lands in the vicinity of Babine Lake, Range 5, Coast District, notice of which was published in the British Columbia Gazette of the 17th December, 1908, is cancelled in so far as it relates to Lots No. 1,463 to 1,500, both inclusive, Range 5, Coast District.

ROBERT A. RENWICK,
Deputy Commissioner of Lands.
Lands Department,
Victoria, B.C., June 5th, 1909.
je 12

WEEK JULY 12

The New Gran

SULLIVAN & CONSIDINE, Proprieto
Management of ROBT. JAMIESON.

Vaudeville Extraordinary
The Sensational European Feature
2—LES PLOETZ-LARELLAS—
L'Incomparable Elastique Acrobatique.

JOHN J. BLACK
MAURICE FRANK & CO.
In an Original Comedy Drama
One Act
"The Advance Agent."

COGAN and BANCROFT
Skatorial Comedians
"Fun on Rollers"

TOM McGUIRE
"America's Scotchman."

The Popular Harmonists
J. Watson Georg
SCOTT and DAVIS
A Musical Jingle
Singing, Dancing and Piano Playing.

THOMAS J. PRICE
Song Illustrator.

NEW MOVING PICTURES

OUR OWN ORCHESTRA

MIX WITH THE SMOKE

that comes from Dudleigh's mixture; a pleasant odour, does not burn. Smoked by all classes.

The Army and Navy Cigar Store, Richardson

Phone 346

Mrs. Melville Parry
SOPRANO

CONCERT,
ORATORIO,
OPER

VOICE PRODUCTION AND EXPRESSION IN SINGIN

Pupils Received at Residence.

1645 OAK BAY AVENUE,
(Near Terrace Ave.)

A NEW MODEL EDISON PHONOGRAPH
The FIRESIDE

This model plays both the 2 and 4-minute Records and is is equipped with the new style Reproducer, also a sectional horn which can be put into a small space. Sold on easy terms.

M. W. WAITT & CO., Limited
LARGEST EDISON DEALERS
1004 Government Street.

A MONEY-SAVING OCCASION

To Gain Muchly-Needed Space--Space For Incoming Goods--We Are Offering Great Money-Saving Inducements

This stock-clearing move of ours is a money-saving occasion you shouldn't fail to investigate. To gain muchly needed space—space we must have for incoming goods purchased on the last Eastern trip of our buyer—we are clearing every piece of furniture of which we have but one or two of a kind. Exceptional reductions are offered and when you remember that these are not specially purchased "sale" goods, but regular Weiler Quality lines you will better appreciate the great opportunity to save.

Do Not Fail to Visit This Store To-day--You Can't Afford to Miss It

There is room in most every home for one or more of these dainty furniture pieces, and here is the ONE occasion of the year when you can get goods of such superior quality at such little prices. The quality of every piece is backed by our guarantee of absolute satisfaction. The upholstered pieces are the work of our own upholstering department in nearly every instance.

A Small Cash Payment Secures Any of These Offerings For You

Perhaps you are not prepared to purchase such items just at present. In such a case a small cash payment will secure them for you and we shall deliver in a few days. Or if you prefer other satisfactory arrangements may be made. By all means see these offerings—do not spend a cent until you have seen the offerings of this sale.

Parlor Furniture
REDUCED IN PRICE

Reception Chair, 306—This pretty chair has a dainty silk tapestry covering; frame is mahogany finish and is very attractive. Regular price $12. Clearance Price.....$9

Arm Chair, 349—A very pretty attractive chair style with mahogany finish frame, upholstered with pretty silk tapestry. The regular price was $18. Clearance Price $15

Parlor Suite, 525—A three-piece suite consisting of chair, rocker and settee; mahogany finish frames, upholstered in silk tapestry. Regular price was $75. Clearance Price $60

Settee, 25—This settee is of pretty design; mahogany finish frame, upholstered in silk tapestry. Regular price was $20. Clearance Price $15

Parlor Suite, 457—An excellent suite at a money-saving price. Consists of arm chair and settee, with mahogany finish frames, upholstered, in silk tap. Regular price $40. Clearance Price $30

Settee—Here is an attractive looking settee style; has mahogany finish frame and is upholstered in silk tapestry. Regular price was $25. Clearance Price $20

Parlor Chair, 338—Mahogany finish frame, upholstered in silk tapestry; reception style, very attractive style. Regular $10. Clearance Price $7.50

Rocker, 1558—Another arm rocker and of same design as No. 2436; mahogany finish frame, upholstered in silk tapestry. Regular price was $20. Clearance Price $16

Settee, 458—A very attractive style; mahogany finish frame, upholstered in crimson silk. The regular price was $22. Clearance Price.....$18

Oak Library Table

Regular $20 for $16

Here is a sample value. A beautiful golden oak library table with square shaped top, 26x38 in.; has one drawer and shelf beneath, finely finished. Regular price $20. Clearance Price $16

Parlor Cabinets For Little

Many Excellent Values Offered

Many interesting price tickets are to be found on the parlor cabinets. We have many single pieces we wish to dispose of at once and these reductions should move the lot in record time. Space prevents us from listing the several items here today. Drop in and see the interesting styles and still more interesting prices.

Music Cabinets are close by and clearance prices on these will surprise you. Handsome designs, too.

Oak Parlor Table

Regular $37.50 for $22.50

Another interesting value—A parlor table in golden oak. Top is oval, 26x40 in., and is highly polished. Table has one drawer. It is a massive style. Regular price was $37.50. Clearance Price $22.50

Bedroom Needs
AT LITTLE PRICES

Chiffonier, 111—Here is an attractive chiffonier style at a little price. Mahogany finished or in golden oak. Has bevel mirror, 4 drawers and 2 cupboards. Regular $35. Clearance Price $30

Chiffonier, 667—Here is a beautiful design in mahogany dresser. Has square shaped bevel mirror, 4 large and 2 small drawers. Regular price was $52. Clearance Price $45

Dresser and Stand, 562—A splendid value in a medium priced set. Made of golden surface oak. Dresser has 2 small and 1 large drawers and bevel mirror. Regular $37.50. Clearance Price..$30

Dresser, 475—A mahogany dresser of stylish design. Has oval mirror and three drawers. The regular price was $50. Clearance Price $40

Dresser—A low style dresser much liked by ladies. Has a long oval bevel mirror and one drawer. Mahogany. Regular price, $40. Clearance Price $35

Dresser and Stand, 525—This dresser and stand is made of selected bird's eye maple, highly polished and is a very stylish set. Dresser has large bevel mirror and large drawer. Stand designed to match. The regular price was $49. Clearance Price $37.50

For the Camp

You'll enjoy the camp life more if you have a real good, comfortable bed on which to rest at night. Here is a camp cot that IS comfortable. It is a folding style with a superior quality wire spring—a comfortable bed. Folds very compactly, making it easy to transport. Price is easy, for it sells at $2.50

TO RETAILERS

Isn't it poor business to carry a large stock in your little town when the quantities you require may be purchased from us on short notice. We help you. Prompt and satisfactory service guaranteed.

WEILER BROS.

Complete Home Furnishers **VICTORIA, B. C.**

TO DEALERS

We solicit correspondence from dealers who are not already acquainted with us and who wish to get acquainted with the largest wholesalers of Homefurnishings in the West. Try furniture as a "side-line"—we help you.

New Grand Theatre.

Les Ploetz-Larella's L'Incomparable Elastique Acrobatique, a special sational European feature, direct m Paris will be the vaudeville entainment of the week at the New and Theatre, commencing Monday. e act constitutes a duo of Parisian men in one of the most exhilarat- acrobatic acts of modern times. special wire from Seattle to Man- er Jamieson announces the book- agent has at last succeeded in se- ring this expensive performance for local house. It is a special fea- e from Wallace Hagenbeck's show. Next week the Grand will have an ht-act bill in place of the usual six. nn J. Black—Maurice Frank & Co. ll bring the original one-act com- y drama, "The Advance Agent," th three people and their own scen- , showing the interior of an hotel. e theme of the story is something tirely new.

Tom McGuire, the Irish baritone, ll appear in Scotch kilts if the tailor es not forsake him. These are be- g made for him in Seattle this week characterize his singing of three of arry Lander's best songs.

Logan and Bancroft, skatorial com- ians on skates, will give some amus- g and clever fun on rollers which ne from the other six features is a r act.

The popular harmonists, Scott and vis, in a musical jingle, with sing- g, dancing and piano playing, is an- her act to support the headliner.

Thomas J. Price, Song Illustrator, a new song and the moving pic- res with Herr Nagel's orchestra are e other turns on the bill and all e in keeping with the big special ality bill.

SATURNA ISLAND.

NOTICE is hereby given that E. M. ng, will, after the expiration of 30 ys from this date, apply to the As- tant Commissioner of Lands and orks, at Victoria, for a Coal Pros- ting License over the following de- ribed area on and adjoining Saturna and:

Commencing at the North-east corner the South-east quarter of section 17, ence North one mile; thence East one le; thence South one mile, and one le West to place of commencement.

Dated June 17th, 1909.

E. M. KING,

26 Per A. W. McVittie, Agent.

VICTORIA LAND DISTRICT.
District of Range III Coast.

TAKE NOTICE that William C. Juneau, of Seattle, Washington, occupation Lumberman, intends to apply for permission to purchase the following described lands:

Commencing at a post planted ten chains south of the northeast corner of timber limit No. 36055, on Chatfield Island, thence running south 80 chains; thence east 80 chains; thence north 80 chains; thence west along the shore line to the northeast corner of said limit; thence south ten chains to the point of beginning, and containing six hundred and forty (40) acres of land, more or less.

Date May 9, 1909.

je 26 WILLIAM C. JUNEAU.

SATURNA ISLAND.

NOTICE is hereby given that L. S. Cokely will, after the expiration of 30 days from this date, apply to the Assistant Commissioner of Lands and Works, at Victoria, for a Coal Prospecting License over the following described area on and adjoining Saturna Island:—

Commencing at the north-east corner of Section 11, thence north one mile; thence west one mile; thence south one mile; thence east one mile to place of commencement.

Dated June 16th, 1909.

L. S. COKELY,

je 26 Per A. W. McVittie, Agent.

LICENSE TO AN EXTRA-PROVINCIAL COMPANY.

"Companies' Act, 1897."

Canada:
Province of British Columbia.
No. 497.

THIS IS TO CERTIFY that "The Great West Permanent Loan Company" is authorised and licensed to carry on business within the Province of British Columbia, and to carry out or effect all or any of the objects of the Company to which the legislative authority of the Legislature of British Columbia extends.

The head office of the Company is situate at the City of Winnipeg, in the Province of Manitoba.

The amount of the capital of the Company is five million dollars, divided into fifty thousand shares of one hundred dollars each.

The head office of the Company in this Province is situate at the City of Vancouver, and Richard J. Potts, loan company agent, whose address is Vancouver aforesaid, is the attorney for the Company.

Given under my hand and seal of office at Victoria, Province of British Columbia, this 14th day of June, one thousand nine hundred and nine.

(L. S.) S. Y. WOOTTON,

Registrar of Joint Stock Companies.

The objects for which the Company has been established and licensed are:—

8. To acquire all the assets, rights, credits, effects and property, real, personal and mixed of whatsoever kind and wheresoever situate, belonging to the Great West Permanent Loan and Savings Company, or to which it is or may be or become entitled, and a conveyance or assignment thereof, in the form of the schedule, to this Act, or to the like effect, shall be sufficient:

9. *The new Company may lend money* on the security of, or purchase or invest in,—

(a) Mortgages or hypothecs upon freehold or leasehold real estate or other immovables:

(b) The debentures, bonds, stocks and other securities of any Government or any municipal corporation or school corporation, or of any chartered bank (to the extent of not more than 20 per cent. of the paid-up capital stock of any such bank); provided that the new Company shall not lend upon the security of, or purchase or invest in bills of exchange or promissory notes; and provided also that the new Company *shall not invest in nor loan money upon* the security of the stock of any other loan company, except as herein authorised:

(2) The new Company may take personal security as collateral for any advance made, or to be made, or contracted to be made by or for any debt due to the new Company:

10. The new Company may act as an agency association for the interest and on behalf of others who entrust it with money for that purpose, and may, either in the name of the new Company or of such others, loan and advance money to any person, or municipal or other authority, or any board or body of trustees or commissioners, upon such securities as are mentioned in the next preceding section, and may purchase and acquire any securities on which they are authorised to advance money and again re-*sell the same:*

(2) The conditions and terms of such loan and advances, and of such purchases and re-sales may be enforced by the new Company for its benefit, and for the benefit of the person or corporation, for whom such money has been lent and advanced, or such purchase and re-sale made; and the new Company shall have the same power in respect of such loans, advances, purchase and sales, *as are conferred upon it in respect of* loans, advances, purchases and sales made from its own capital:

(3) The new Company may also guarantee the repayment of the principal or the payment of the interest, or both, of any moneys entrusted to the new Company for investment:

(4) The new Company may, for every or any of the foregoing purposes, lay out and employ the capital and property, *for the time being, of the new Company,* or any part of the moneys authorised to be raised by the new Company, in addition to its capital for the time being, or any moneys so entrusted to it as aforesaid, and may do, assent to and exercise all acts whatsoever, which, in the opinion of the directors of the new Company, are requisite or expedient to be done in regard thereto:

(5) All moneys, of which the repayment of the principal or payment of interest is guaranteed by the new Company, shall, for the purposes of this Act, be deemed to be money borrowed by the new Company:

11. The new Company may liquidate and carry on for the purposes of such liquidation, the business of any other company carrying on any business which the new Company is authorized to carry on, upon such terms as are agreed upon:

12. The new Company may, subject to any limitations or prohibitions imposed by its by-laws, lend upon its own paid-up stock to an amount not exceeding in the aggregate of all such loans ten per cent. of the new Company's paid-up stock, but no such loan shall exceed sixty per cent. of the par value or the then current market value, of such stock, whichever value is the smaller. The amount of such advances shall be deducted from the amount of the paid-up capital upon which the new Company is authorized to borrow:

13. The new Company may borrow money and receive money on deposit, upon such terms as to interest, security and otherwise as are agreed on, and may issue its bonds, debentures, and other securities for money borrowed; provided always that the total of the new Company's liabilities to the public outstanding from time to time, shall not exceed four times the aggregate amount of the then actually paid up and unimpaired capital stock; and provided further that the amount held on deposit shall not at any time exceed the aggregate amount of its then actually paid up and unimpaired capital and of its cash actually in hand or deposited in any chartered bank in Canada and belonging to the new Company.

je 26 POOLEY & LUXTON.

SATURNA ISLAND.

NOTICE is hereby given that H. M. King will, after the expiration of 30 days from this date, apply to the Assistant Commissioner of Lands and Works, at Victoria, for a Coal Prospecting License over the following described area on Saturna Island:

Commencing at the North-east corner of the South-east quarter of Section 17, thence West one mile; thence South one mile; thence east one mile, and one mile North to place of commencement.

Dated June 16th, 1909.

H. M. KING,

je 26 Per A. W. McVittie, Agent.

VICTORIA LAND DISTRICT.
District of Renfrew.

TAKE NOTICE that I, Frank Vicker Hobbs, of Victoria, B.C., occupation retired, intends to apply for permission to lease the following described land:—

Commencing at a post planted about eight chains in a northerly direction from the south-east corner of Section 11, Township 11; thence following the sinuosities of the shore line northwesterly 17 chains; thence south-easterly 10 chains; thence northerly 10 chains; thence south-easterly to the point of intersection of the south-east quarter of Section eleven (11) and the south-west quarter of section twelve (12), Township 11, Renfrew District, and extending eastwards from said shore line as before described, and including the foreshore and land covered by water.

Dated June 2nd, 1909.

je 12 FRANK VICKER HOBBS.

LAND REGISTRY ACT.

In the matter of an application for a duplicate Certificate of Title to the fractional north-east quarter of Section 40, Salt Spring Island (South Division).

NOTICE is hereby given that it is my intention at the expiration of one month from the date of the first publication hereof to issue a Duplicate Certificate of Title to said lands issued to Walter Thomas Harvey on the 29th day of August, 1907, and numbered 15919c.

Land Registry Office, Victoria, B.C., the 7th day of June, 1909.

S. Y. WOOTON,

je 12 Registrar-General.

"IRONMASTER MINERAL GROUP," consisting of "IRONMASTER," "IRON KING," "IRON PRINCE," "IRONMASTER'S SON" and "GRIP ON IRON" Mineral Claims.

Situate in Port Renfrew District, Victoria Mining Division.

Where located—Extending east and west from Bentley Creek.

TAKE NOTICE that I, Harrie G. Ross, for myself, F.M.C., No. B30287, and Attorney in Fact for the associate owners of the above Mineral Group, viz., John Bentley, F.M.C., No. B33443; John William Fisher, F.M.C., No. B30122; John Berryman, No. B30273; Thomas J. Plimley, No. B33405; Wilfred St. Geo. Mitchell (Executor) of James Mitchell's Estate, F.M.C., No. B30235; Carl Strongren (Executor) and M. H. Shore (Executrix) of the Sidney Shore's Estate, F.M.C., No. B30256; A. J. Engvik, F.M.C., No. B23816; John William McGregor, F.M.C., No. B30098; Thomas C. Meads, F.M.C., No. B30096; Charles Cooper, F.M.C., No. B30259; and Alfred Deakin, F.M.C., No. B30085; intend 60 days from the date hereof, to apply to the Mining Recorder for a Certificate of Improvement for the purpose of obtaining a Crown Grant of the above claims.

And further take notice that action under section 37, must be commenced before the issuance of such Certificate of Improvements.

Dated this 8th day of June, A.D. 1909.

HARRIE G. ROSS, Agent.

ARE YOU
Still Behind the Times?

Are you still struggling with heavy coal scuttles, dirty cinders, dusty ashes, still bothering with kindling wood,—the labor of coal fires for cooking and baking? We would like every lady in Victoria who cooks with a coal or wood stove to call at our showrooms and allow us to explain the simplicity, the safety, and the economy of gas for cooking purposes.

It is really a pleasure to cook and bake with gas. No dust, no dirt, no coal to carry in, no ashes to carry out, no kindling to chop. You can, even on the warmest day, cook any meal with comfort and ease compared to cooking with coal or wood, and gas is cheaper, too.

To cook with anything but gas during warm summer weather is to admit yourself to be unenlightened. A gas range does far better work and for less cost than any other. It is an economy as well as an undeniable comfort. Gas is the only fuel that meets with every modern requirement.

Whether you do your own work or keep a maid or Chinaman you ought to have the latest improved Gas Range to make kitchen work easier and save half the time and strength it now requires. We have a splendid range of the newest ideas in Gas Stoves and Gas Ranges for you to select from and at reasonable prices. Easy terms of payment if you desire.

VICTORIA GAS COMP'Y
Limited

Cor. Fort and Langley Streets, Victoria, B. C.

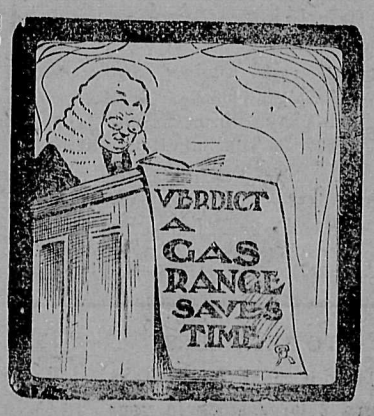

No. 9

LICENSE TO AN EXTRA-PROVINCIAL COMPANY.

"Companies Act, 1897."
CANADA,
Province of British Columbia,
No. 496.

THIS IS TO CERTIFY that the "Canada West Fire Insurance Company" is authorized and licensed to carry on business within the Province of British Columbia, and to carry out or effect all or any of the objects of the Company to which the legislative authority of the Legislature of British Columbia extends.

The head office of the Company is situate at the City of Winnipeg, in the Province of Manitoba.

The amount of the Capital of the Company is five hundred thousand dollars, divided into five thousand shares of one hundred dollars each.

The head office of the Company in this Province is situate at Victoria and Frederick B. Pemberton, Insurance Agent, whose address is Victoria aforesaid is the Attorney for the Company.

Given under my Hand and Seal of Office at Victoria, Province of British Columbia, this seventh day of June, one thousand nine hundred and nine.

S. Y. WOOTTON,
Registrar of Joint Stock Companies.

The objects for which this Company has been established and licensed are: For effecting insurance against any losses or damage by fire or windstoorm, and for effecting contracts of inland marine insurance and inland transportation insurance. jy 10

No. 391 No. 10

CERTIFICATE OF THE REGISTRATION OF AN EXTRA-PROVINCIAL COMPANY.

"Companies Act, 1897."

I HEREBY CERTIFY that the "E. M. Miller Co.", an Extra-Provincial Company, has this day been registered under the "Companies Act, 1897," to carry out or effect all or any of the objects of the Company to which the legislative authority of the Legislature of British Columbia extends.

The head office of the Company is situate at Quincy, in the County of Adams, State of Illinois.

The amount of the capital of the Company is fifty thousand dollars, divided into five hundred shares of one hundred dollars each.

The head office of the Company in this Province is situate at Victoria, and Frank Higgins, Barrister at law, whose address is Law Chambers, Victoria, B.C., is the attorney for the Company, not empowered to issue and transfer stock.

The time of the existence of the Company is fifty years, from March 27th, 1909.

The Company is limited.

Given under my Hand and Seal of Office at Victoria, Province of British Columbia, this second day of July, one thousand nine hundred and nine.

S. Y. WOOTTON,
Registrar of Joint Stock Companies.

The objects for which this company has been established and registered are: To manufacture, buy, sell and repair vehicles of all descriptions, parts, appliances and accessories thereto, harness and other merchandise. jy 10

No. 1

VICTORIA LAND DISTRICT.
District of Coast.

TAKE NOTICE that M. G. Morrison of Vancouver, occupation Clerk, intends to apply for permission to purchase the following described lands:

Commencing at a post planted about 7 miles Easterly from head of Anaham Lake and about 4 miles North of Salmon River, thence south 80 chains; thence East 80 chains; thence North 80 chains; thence West 80 chains to point of commencement.

Dated June 26th, 1909.

MATTHEW G. MORRISON,
jy 10 Per J. R. Morrison, Agent.

No. 2

VICTORIA LAND DISTRICT.
District of Coast.

TAKE NOTICE that F. G. Dagg of Tatla Lake, occupation rancher, intends to apply for permission to purchase the following described lands:

Commencing at a post planted about 7 miles Easterly from head of Anaham Lake and about 4 miles north of Salmon River; thence South 80 chains; thence West 80 chains; thence North 80 chains; thence East 80 chains to point of commencement.

Dated June 26th, 1909.

FRANCIS G. DAGG,
jy 10 Per J. R. Morrison, Agent.

No. 3

VICTORIA LAND DISTRICT.
District of Coast.

TAKE NOTICE that John J. Finnerty of Victoria, occupation farmer, intends to apply for permission to purchase the following described lands:

Commencing at a post planted about one mile South of Blayneys pre-emption Anaham Lake, thence South 80 chains; thence East 40 chains more or less to Lake; thence North 80 chains more or less along Lake; thence West 40 chains more or less to point of commencement.

Dated June 17th, 1909.

JOHN JOSEPH FINNERTY,
jy 10 Per J. R. Morrison, Agent.

No. 4

VICTORIA LAND DISTRICT.
District of Coast.

TAKE NOTICE that Marjorie Davies of Victoria, occupation stenographer, intends to apply for permission to purchase the following described lands:

Commencing at a post planted about 3 miles East of the Salmon River and about 15 miles North of Anaham Lake, thence North 80 chains; thence East 40 chains; thence South 80 chains; thence West 40 chains to point of commencement.

Dated June 16th, 1909.

MARJORIE DAVIES,
jy 10 Per J. R. Morrison, Agent.

No. 5

VICTORIA LAND DISTRICT.
District of Coast.

TAKE NOTICE that T. B. Monk of Victoria, occupation clerk, intends to apply for permission to purchase the following described lands:

Commencing at a post planted on the West bank of Salmon River about 10 chains north of ford on the Bella Coola Sotsa Lake trail and near the foot of Anaham Lake; thence West 40 chains; thence South 40 chains; thence East 80 chains more or less to river; thence Northerly along River to point of commencement.

Dated June 17th, 1909.

THEODORE B. MONK,
jy 10 Per J. R. Morrison, Agent.

No. 6

VICTORIA LAND DISTRICT.
District of Coast.

TAKE NOTICE that Susan Phipps of Victoria, occupation widow, intends to apply for permission to purchase the following described lands:

Commencing at a post planted about 20 chains North of the North-West corner of Lot 25. Anaham Lake, thence West 80 chains; thence South 40 chains; thence East 80 chains; thence North 40 chains to point of commencement.

Dated June 17th, 1909.

SUSAN STEWART PHIPPS,
jy 10 Per J. R. Morrison, Agent.

No. 7

VICTORIA LAND DISTRICT.
District of Coast.

TAKE NOTICE that Victoria A. Phipps of Victoria, occupation stenographer, intends to apply for permission to purchase the following described lands:

Commencing at a post planted about 80 chains South of the South-East corner of Lot 28 near Anaham Lake; thence East 80 chains; thence South 40 chains; thence West 80 chains; thence North 40 chains to point of commencement.

Dated June 17th, 1909.

VICTORIA A. PHIPPS,
jy 10 Per J. R. Morrison, Agent.

No. 388. No. 8

CERTIFICATE OF THE REGISTRATION OF AN EXTRA-PROVINCIAL COMPANY.

"Companies Act, 1897."

I HEREBY CERTIFY that the "United Iron Works," an Extra-Provincial Company, has this day been registered as a Company, under the "Companies Act, 1897," to carry out or effect all or any of the objects of the Company to which the legislative authority of the Legislature of British Columbia extends.

The head office of the Company is situate at the City of Oakland, in the County of Alameda, State of California.

The amount of the capital of the Company is five hundred thousand dollars, divided into five thousand shares of one hundred dollars each.

The head office of the Company in this Province is situate at Vancouver, and Crickmay Bros., Agents, whose address is Vancouver aforesaid, is the attorney for the Company, not empowered to issue and transfer stock.

The time of the existence of the Company is fifty years, from July 2nd, 1903.

Given under my hand and seal of office at Victoria, Province of British Columbia, this 21st day of June, one thousand nine hundred and nine.

(L.S.) S. Y. WOOTTON,
Registrar of Joint Stock Companies.

The following are the objects for which the Company has been incorporated:—

(a) To carry on and conduct a general foundry business. machine shop and boiler shop:

(b) To buy, sell, trade in and deal with, mould, make, build, manufacture, construct and erect all kinds of ironwork, machinery and other structures composed of wood, metal and other materials, either separately or in any form of combination, and to carry on and conduct any and all kinds of business connected therewith:

(c) To buy, sell, trade in and deal with, construct, equip, repair and own vessels and water craft of every kind, and to carry on and conduct any and every kind of business connected therewith:

(d) To construct and erect wharves, docks, dry docks and to carry on and conduct any and every kind of business connected therewith:

(e) To manufacture, buy, sell, trade in and deal with supplies, material, merchandise and personal property of any and every class or description necessary for the above purposes, and to hold, own, mortgage, sell or otherwise dispose of, trade in and deal with the same:

(f) To act as an agent and factor; to receive goods on consignment, and to sell the same and account for the proceeds thereof:

(g) To make consignments of any and all kinds of personal property, and to compel an accounting thereof:

(h) To acquire and undertake, hold, buy and sell the good will, property, rights, franchises, trade, business and assets of any and every kind of any person, firm, association or corporation, either wholly or partly, and pay for the same in cash, merchandise, shares of the capital stock, or bonds of this or any other corporation:

(i) To enter into, make, perform and carry out contracts of any and every kind, for any lawful purpose with any person, firm, association or corporation:

(j) To buy, barter for, sell, exchange and deal in the shares of its own capital stock or bonds, and in the shares of the capital stock, bonds or debentures, or other evidence of indebtedness of individuals, firms or other corporations, and while the owner, to exercise all the rights and privileges of the ownership thereof:

(k) To borrow money, mortgage and hypothecate any or all of the corporation property, and to draw, make, issue, indorse, discount, execute promissory notes, bonds, bills of exchange and other evidences of indebtedness therefor:

(l) To buy, barter for, lease or otherwise acquire the use of inventions, letters patent and patent rights of every kind and nature, and to hold, use, sell or otherwise dispose of the same:

(m) To buy, lease or otherwise acquire real property and to lease, mortgage or sell the same; and to carry on, conduct and engage in any business transaction or transactions which may or can be included in, or which appertain to any of the matters aforesaid; and to do and perform any and all other and further acts or things which may be necessary, useful, convenient or auxiliary to any of the purposes of the corporation. jy10

NOTICE TO CONTRACTORS.

Quesnel School.

Sealed Tenders, superscribed "Tender for School-house," will be received by the Hon. the Minister of Public Works, up to noon of Thursday, the 22nd day of July, 1909, for the erection and completion of a large one-room log frame school-house at Quesnel, Cariboo District.

Plans, Specifications, Contract and Forms of Tender may be seen on and after the 28th day of June, 1909, at the offices of the Government Agent at Barkerville; Government Agent, 150-Mile House; John A. Fraser, Esq., Secretary of the School Board, Quesnel, and at the Department of Public Works, Victoria, B.C.

Each proposal must be accompanied by an accepted bank cheque or certificate of deposit on a chartered bank of Canada, made payable to the Hon. Minister of Public Works for a sum equivalent to ten per cent. of the amount of the tender, which shall be forfeited if the party tendering decline to enter into contract when called upon to do so, or if he fail to complete the work contracted for. The cheques or certificates of deposit of unsuccessful tenderers will be returned to them upon the execution of the contract.

Tenders will not be considered unless made out on the forms supplied, signed with the actual signature of the tenderer, and enclosed in the envelope furnished.

The lowest or any tender not necessarily accepted.

F. C. GAMBLE,
Public Works Engineer.
Public Works Department,
Victoria, B.C., 22nd June, 1909.
je 26

NOTICE.

"Mineral Act."

King Solomon Mineral Claim, situate in Victoria Mining Division of Helmcken District, near Koksilah River.

TAKE NOTICE that I, James Humphrey, Free Miner's Certificate No. B30100, intend, sixty days from the date hereof, to apply to the Mining Recorder for a Certificate of Improvements, for the purpose of obtaining a Crown Grant of the above claim.

And further take notice that action, under section 37, must be commenced before the issuance of such Certificate of Improvements.

Dated this 17th day of June, A.D. 1909.
je 26

NOTICE.

"Mineral Act."

Queen of Sheba Mineral Claim, situate in Victoria Mining Division of Helmcken District, near Koksilah River.

TAKE NOTICE that I, James Humphrey, Free Miner's Certificate No. B30100, intend, sixty days from the date hereof, to apply to the Mining Recorder for a Certificate of Improvements, for the purpose of obtaining a Crown Grant of the above claim.

And further take notice that action, under section 37, must be commenced before the issuance of such Certificate of Improvements.

Dated this 17th day of June, A.D. 1909.
je 26

SATURNA ISLAND.

NOTICE is hereby given that L. Alexander will, after the expiration of 30 days from this date, apply to the Assistant Commissioner of Lands and Works, at Victoria, for a Coal Prospecting License over the following described area on Saturna Island:

Commencing at the North-east corner of the South-east quarter of section 1, thence south one mile, and east one mile, and north one mile, and west one mile to the place of beginning.

Dated June 16th, 1909.

L. ALEXANDER,
je 26 Per A. W. McVittie, Agent.

FIFTY CENTS A YEAR

Up to and including July 31 the subscription to The Week for one year for new subscribers will be 50 cents, to date from date of receipt of 50 cents. In sending in subscription, write name and address plainly, and send to: Circulation Manager, The Week, Victoria, B.C.

SKEENA LAND DISTRICT.

Queen Charlotte Islands.

KE NOTICE that I, Arcadus Gi-, of Everett, Washington, black-, intend to apply for permission to ect for coal over the following de-ed lands:—Commencing at a post ed on Gundus Slough, on the east and two miles from its outlet into et Inlet; thence south 80 chains; e east 80 chains; thence north 80 s; thence west 80 chains to point mmencement, and containing 640 , more or less.

ted November 10th, 1908.

ARCADUS GIGUERE,

29 A. B. Allard, Agent.

SKEENA LAND DISTRICT.

Queen Charlotte Islands.

KE NOTICE that I, Gus Wincell, attle, Washington, intend to apply ermission to prospect for coal over following described lands:—Com-ing at a post planted at the north- corner of Mark Strong's location; e north 80 chains; thence east 80 s; thence south 80 chains; thence 80 chains to point of commence-; containing 640 acres more or less.

ted November 10th, 1908.

GUS WINCELL,

29 A. B. Allard, Agent.

SKEENA LAND DISTRICT.

Queen Charlotte Islands.

KE NOTICE that I, James Mullen, attle, Washington, lumberman, in-to apply for permission to pros-for coal over the following describ-nds:—Commencing at a post plant-e mile north from the north-west r of Richard Giguere's claim; e east 80 chains; thence south 80 s; thence west 80 chains; thence 80 chains to point of commence-, and containing 640 acres, more or

ted November 10th, 1908.

JAMES MULLEN,

29 A. B. Allard, Agent.

SKEENA LAND DISTRICT.

Queen Charlotte Islands.

KE NOTICE that I, Mark Strong, attle, Washington, intend to apply ermission to prospect for coal over following described lands:—Com-ing at a post planted on Masset , and one mile north of James Mul- coal location; thence south 80 s; thence east 80 chains; thence 80 chains; thence west 80 chains oint of commencement, and contain-40 acres, more or less.

ted November 10th, 1908.

MARK STRONG,

29 A. B. Allard, Agent.

SKEENA LAND DISTRICT.

Queen Charlotte Islands.

KE NOTICE that I, Frank Demers, ancouver, B.C., carpenter, intend to for permission to prospect for over the following described lands: mmencing at a post planted at the -east corner of Richard Giguere's ; thence north 80 chains; thence 80 chains; thence south 80 chains; e west 80 chains to point of com-cement, and containing 640 acres or less.

ted November 10th, 1908.

FRANK DEMERS,

29 A. B. Allard, Agent.

SKEENA LAND DISTRICT.

Queen Charlotte Islands.

KE NOTICE that I, John Demers, ancouver, B.C., carpenter, intend to y for permission to prospect for over the following described lands: mmencing at a post planted at the -east corner of Arcadus Giguere's ; thence south 80 chains; thence 80 chains; thence north 80 chains; e west 80 chains to point of com-cement, and containing 640 acres, or less.

ted November 10th, 1908.

JOHN DEMERS,

29 A. B. Allard, Agent.

SKEENA LAND DISTRICT.

Queen Charlotte Islands.

KE NOTICE that I, Ira Hardy, of tle, Washington, intend to apply for ission to prospect for coal over the wing described lands:—Commencing post planted at the south-east cor-of James Mullen's location; thence 80 chains; thence east 80 chains; e south 80 chains; thence west 80 s to point of commencement, and aining 640 acres, more or less.

ted November 10th, 1908.

IRA HARDY,

29 A. B. Allard, Agent.

SKEENA LAND DISTRICT.

Queen Charlotte Islands.

AKE NOTICE that I, James E. re, of Seattle, Washington, intend pply for permission to prospect for over the following described lands: mmencing at a post planted one north of the north-east corner of Hardy's location; thence south 80 s; thence east 80 chains; thence 80 chains; thence west 80 chains oint of commencement, and contain-640 acres, more or less.

ted November 10th, 1908.

JAMES E. MOORE,

29 A. B. Allard, Agent.

SKEENA LAND DISTRICT.

Queen Charlotte Islands.

AKE NOTICE that I, William Simi- of Seattle, Washington, intend to y for permission to prospect for over the following described lands: mmencing at a post planted at the -west corner of E. Moore's loca-; thence north 80 chains; thence 80 chains; thence south 80 chains; e west 80 chains to point of com-cement, and containing 640 acres, or less.

ted November 10th, 1908.

WILLIAM SIMISON,

29 A. B. Allard, Agent.

COAL PROSPECTING NOTICE.

Rupert District.

OTICE is hereby given that Chris strom will within 30 days from date apply to the Assistant Com-oner of Lands at Victoria, for a se to prospect for coal on the land under the area described as follows: mmencing at a post on the N. W. er of section 18, township 27; thence one mile, thence south one mile; e west one mile; thence north one to place of beginning.

ted 22 March, 1909. may 8

CANCELLATION OF RESERVE.

NOTICE is hereby given that the reserve existing on lands on the Blackwater and Euchiniko Rivers, in Cariboo District, and Range 4, Coast District, notice of which was published in the British Columbia Gazette of July 2nd, 1908, and bearing date of June 30th, 1908, is cancelled.

ROBERT A, RENWICK,
Deputy Commissioner of Lands.

Department of Lands,
Victoria, B.C., May 1st, 1909.
may 8

CANCELLATION OF RESERVE.

NOTICE is hereby given that the reserve existing on lands on Mud River, in Cariboo District, and Range 4, Coast District, notice of which was published in the British Columbia Gazette of July 2nd, 1908, and bearing date of June 30th, 1908, is cancelled.

ROBERT A, RENWICK,
Deputy Commissioner of Lands.

Department of Lands,
Victoria, B.C., May 1st, 1909.
may 8

COAL PROSPECTING NOTICE.

Tumbo Island.

NOTICE is hereby given that Arthur E. Hepburn will within 30 days from this date apply to the Assistant Commissioner of Lands at Victoria, for a license to prospect for coal under the area described as follows:—

Commencing at a post planted at the extreme easterly end of Tumbo Island at high water mark; thence north one mile; thence east one mile; thence south one mile; thence west one mile to place of beginning.

Dated 27 April, 1909. may 8

COAL PROSPECTING NOTICE.

Tumbo Island.

NOTICE is hereby given that Harry McIvor Hepburn will within 30 days from this date apply to the Assistant Commissioner of Lands at Victoria, for a license to prospect for coal under the area described as follows:—

Commencing at a post planted at the extreme westerly end of Tumbo Island at high water mark; thence north one mile; thence west one mile; thence south one mile; thence east one mile to place of beginning.

Dated 27 April, 1909. may 8

COAL PROSPECTING NOTICE.

Tumbo Island.

NOTICE is hereby given that Frank H. Hepburn will within 30 days from this date apply to the Assistant Commissioner of Lands at Victoria, for a license to prospect for coal under the area described as follows:—

Commencing at a post made on a stump at the centre of the north shore of Tumbo Island at high water mark. Thence north one mile; thence west one mile; thence south one mile; thence east one mile to place of beginning.

Dated 27 April, 1909. may 8

COAL PROSPECTING NOTICE.

Tumbo Island.

NOTICE is hereby given that Barbara G. Hepburn will within 30 days from this date apply to the Assistant Commissioner of Lands at Victoria, for a license to prospect for coal under the area described as follows:—

Commencing at a post made on a stump at the centre of the north shore of Tumbo Island, at high water mark; thence north one mile; thence east one mile; thence south one mile; thence west one mile to place of bginning.

Dated 27 April, 1909. may 8

COAL PROSPECTING NOTICE.

Rupert District.

NOTICE is hereby given that Theresa Elliott Pilling will within 30 days from this date apply to the Assistant Commissioner of Lands at Victoria, for a license to prospect for coal on the land and under the area described as follows:

Commencing at a post on the S. W. corner of section 3, in township 31; thence north one mile; thence east one mile; thence south one mile; thence west one mile to place of beginning.

Dated 22 March, 1909. may 8

COAL PROSPECTING NOTICE.

Rupert District.

NOTICE is hereby given that E. Miles will within 30 days from this date apply to the Assistant Commissioner of Lands at Victoria, for a license to prospect for coal on the land and under the area described as follows:

Commencing at a post on the S. E. corner of section 4, in township 31, thence north one mile, thence west one mile, thence south one mile, thence east one mile to place of beginning.

Dated 22 March, 1909. may 8

COAL PROSPECTING NOTICE.

Rupert District.

NOTICE is hereby given that George Nordstrom will within 30 days from this date apply to the Assistant Commissioner of Lands at Victoria, for a license to prospect for coal on the land and under the area described as follows:

Commencing at a post on the N. W. corner of section 26 in township 30; thence south one mile; thence east one mile; thence north one mile; thence west one mile to place of beginning.

Dated 22 March, 1909. may 8

COAL PROSPECTING NOTICE.

Rupert District.

NOTICE is hereby given that A. E. Pilling will, within 30 days from this date apply to the Assistant Commissioner of Lands at Victoria, for a license to prospect for coal on the land and under the area described as follows:

Commencing at a post on the N. E. corner of section 23, township 30, thence south one mile, thence west one mile; thence north one mile; thence east one mile to place of beginning.

Dated 22 March, 1909. may 8

COAL PROSPECTING NOTICE.

Rupert District.

NOTICE is hereby given that Charlie Nordstrom will within 30 days from this date apply to the Assistant Commissioner of Lands at Victoria, for a license to prospect for coal on the land and under the area described as follows:—

Commencing at a post on the N. W. corner of section 18, township 27, thence east one mile, thence south one mile, thence west one mile, thence north one mile to place of beginning.

Dated 22 March, 1909. may 8

SKEENA LAND DISTRICT.

Queen Charlotte Islands.

TAKE NOTICE that I, William Simison, of Seattle, Washington, intend to apply for permission to prospect for coal over the following described lands:—Commencing at a post planted at the north-west corner of E. Moore's location; thence north 80 chains; thence east 80 chains; thence south 80 chains; thence west 80 chains to point of commencement, and containing 640 acres, more or less.

Dated November 10th, 1908.

WILLIAM SIMISON,

may 29 A. B. Allard, Agent.

SKEENA LAND DISTRICT.

Queen Charlotte Islands.

TAKE NOTICE that I, Richard Giguere, of Everett, Washington, hotel-keeper, intend to apply for permission to prospect for coal over the following described lands:—Commencing at a post planted at the north-west corner of Arcadus Giguere's licence; thence north 80 chains; thence east 80 chains; thence south 80 chains; thence west 80 chains to point of commencement, and containing 640 acres, more or less.

Dated November 10th, 1908.

RICHARD GIGUERE,

may 29 A. B. Allard, Agent.

NOTICE.

NOTICE is hereby given that the Reserve existing on Lot 223, Rupert District, is cancelled.

ROBERT A. RENWICK,
Deputy Commissioner of Lands.

Department of Lands,
Victoria, B.C., March 17th, 1909.

NOTICE.

NOTICE is hereby given that the Reserve on Lot 29a, Range 4, Coast District, is cancelled.

R. A. RENWICK,
Deputy Commissioner of Lands and Works.

Lands and Works Department,
Victoria, B.C., 15th October, 1908.
3m

RESERVE.

NOTICE is hereby given that the following Lots, situated in Cariboo District, are reserved for University purposes from pre-emption, sale or other alienation under the Land Act:—Lots 1,454; 1,452; 1,465; 1,473; 1,456; 1,455; 1,453; 1,451; 1,464; 1,472; 1,326; 1,438; 1,444; 1,450; 1,463; 1,471; 1,325; 1,437; 1,443, 1,449 and 1,462.

ROBT. A. RENWICK,
Deputy Commissioner of Lands.

Department of Lands,
Victoria, B.C., May 27th, 1909.
may 29

RESERVE.

NOTICE is hereby given that the following Lots, situated in Cariboo District, are reserved from alienation under the Land Act, except by pre-emption:—Lots 1,470; 1,316; 1,324; 1,442; 1,461; 1,312; 1,319; 1,329; 1,447; 1,468; 999a; 1,314; 1,322; 1,440; 1,459; 1,481; 1,310; 1,317; 1,327; 1,445; 1,466; 1,475; 1,479 and 1,476.

ROBT. A. RENWICK,
Deputy Commissioner of Lands.

Department of Lands,
Victoria, B.C., May 27th, 1909.
may 29

SKEENA LAND DISTRICT.

Queen Charlotte Islands.

TAKE NOTICE that I, Richard Giguere, of Everett, Washington, hotel-keeper, intend to apply for permission to prospect for coal over the following described lands:—Commencing at a post planted at the north-west corner of Arcadus Giguere's licence; thence north 80 chains; thence east 80 chains; thence south 80 chains; thence west 80 chains to point of commencement, and containing 640 acres, more or less.

Dated November 10th, 1908.

RICHARD GIGUERE,

may 29 A. B. Allard, Agent.

"COMPANIES ACT, 1897."

NOTICE is hereby given that Clarence Wilton Bradshaw, barrister-at-law, of Victoria, B.C., has been appointed the new attorney of the "Interprovincial Land Company."

Dated this 10th day of May, 1909.

S. Y. WOOTTON,
Registrar of Joint Stock Companies.

may 22

NOTICE is hereby given that, pursuant to the provisions of the Revised Statutes of Canada, 1906, Chapter 115, Sec. 7, and Chapter 143, Sec. 34, the undersigned will, at the expiration of thirty days from the date hereof apply to the Governor in Council for the approval of the area plans and site of certain proposed works to be constructed at Thetis Cove, Esquimalt Harbour, Vancouver Island, British Columbia, upon the following described foreshore and submerged lands:—Commencing at high water mark at the north-westerly corner of the Esquimalt and Nanaimo Railway Station grounds, known as the Esquimalt Station; thence south fifty-four degrees west (S. 54 deg. W.) a distance of four hundred and seventy-three feet (475ft.) more or less, along boundary of foreshore applied for by the B. F. Graham Lumber Company (the plans of which are filed) to the shore of Richards Island, thence south nineteen degrees and thirteen minutes west (S. 19 deg. 13 min. W.) a distance of one hundred and fifty feet (150 ft.) along boundary of foreshore applied for by the B. F. Graham Lumber Company, thence south eighty degrees east (S. 80 deg. E.) a distance of four hundred and eighty feet (480 ft.) more or less to high water mark, and thence following high water mark to point of commencement, the whole containing 3.85 (three and eighty-five one hundredths) acres and shown coloured red on plan made by T. S. Gore P. L. S. under date May 7th, 1909.

The said works consist of the construction of a booming ground for logs within the area above described, and the erection of a saw-mill upon the foreshore and extending into the water, and a plan of the said proposed works and a description of the proposed site has been deposited with the Minister of Public Works at Ottawa and duplicates thereof in the Land Registry Office at Victoria, B.C.

Dated Victoria, B.C., May 21st, 1909.

may 22 PERCY DAVID HILLIS.

COAL PROSPECTING NOTICE.

Rupert District.

NOTICE is hereby given that Ole Strandwald will within 30 days from this date apply to the Assistant Commissioner of Lands at Victoria, for a license to prospect for coal on the land and under the area described as follows:

Commencing at a post on the S. E. corner of section 19, township 27, thence north one mile, thence west one mile, thence south one mile, thence east one mile to place of beginning.

Dated 22 March, 1909. may 8

COAL PROSPECTING NOTICE.

Rupert District.

NOTICE is hereby given that Olaf Strandwald will within 30 days from this date apply to the Assistant Commissioner of Lands at Victoria, for a license to prospect for coal on the land and under the area described as follows:

Commencing at a post on the S. W. corner of section 21, township 27, thence north one mile, thence east one mile, thence south one mile, thence west one mile to place of beginning.

Dated 22 March, 1909. may 8

COAL PROSPECTING NOTICE.

Rupert District.

NOTICE is hereby given that Harold Strandwald will within 30 days from this date apply to the Assistant Commissioner of Lands at Victoria, for a license to prospect for coal on the land and under the area described as follows:

Commencing at a post on the N. W. corner of section 15, township 27, thence south one mile, thence east one mile, thence north one mile, thence west one mile to place of beginning.

Dated 22 March, 1909. may 8

NOTICE is hereby given that 30 days after date I intend to apply to the Hon. the Chief Commissioner of Lands and Works for a license to prospect for coal and petroleum under the foreshore and under the water on the lands in and opposite Denman Island, Comox District, and described as follows:—Commencing at a post planted on the sea beach near the intersection of the centre line of section 20 and High Water Mark, Denman Island; thence west 40 chains; thence north 80 chains; thence east 30 chains, more or less, to High Water Mark; thence southerly along sea beach to place of commencement.

Dated this 25th day of March, 1909.

G. C. CAREW GIBSON,

may 15 E. Priest, Agent.

COAL PROSPECTING NOTICE.

Rupert District.

NOTICE is hereby given that Philip Nordstrom will within 30 days from this date apply to the Assistant Commissioner of Lands at Victoria, for a license to prospect for coal on the land and under the area described as follows:

Commencing at a post on the N. E. corner of section 13, township 30; thence south one mile; thence west one mile; thence north one mile; thence east one mile to place of beginning.

Dated 22 March, 1909. may 8

COAL PROSPECTING NOTICE.

Rupert District.

NOTICE is hereby given that C. D. Johnson will within 30 days from this date apply to the Assistant Commissioner of Lands at Victoria, for a license to prospect for coal on the land and under the area described as follows:

Commencing at a post on the S. W. corner of section 22, township 27, thence north one mile, thence east one mile, thence south one mile, thence west one mile to place of beginning.

Dated 22 March, 1909. may 8

REWARD

$2,500

The Government of the Province of British Columbia hereby offers a reward of TWO THOUSAND FIVE HUNDRED DOLLARS for the arrest and conviction of a certain man, name unknown, who on the night of the 28th day of June, instant, near Ashcroft, in the said Province, shot and killed one Isaac Decker, a Special Constable.

Description of murderer—Tall and stout, red complexion, clean shaven; wore dirty white shirt, black pants and old, light-colored Stetson hat.

By order,

F. S. HUSSEY,
Superintendent of Provincial Police,
Provincial Police Department, Victoria, B.C., June 30, 1909.

JALLAND BROS.

Fine Groceries

FRESH FRUIT DAILY.

623 Yates St. - VICTORIA, B.C.

WING ON

Employment Agent.

Wood and Coal for Sale.

Also Scavenging.

1709 Government St. Phone 23

VICTORIA, B.C.

The Taylor Mill Co.

Limited.

All kinds of Building Material,

LUMBER
SASH
DOORS

TELEPHONE 564

North Government St., Victoria

No. 13

Do you want farmling land along the proposed route of the

Grand Trunk Pacific Ry?

I can stake you lands, in the fertile vallies through which this great transcontinental railway will pass.

The Government of British Columbia are selling first class farming lands at $5.00 per acre. Why not have a good farm yourself?

Write for particulars to

E. H. HICKS BEACH

Real Estate and Insurance Agent
Hazelton, British Columbia.

Prompt, Careful.

Leave Your Baggage Checks at

The Pacific Transfer Co.

No. 4 FORT ST.

VICTORIA

A. E, KENT, Proprietor

Phone 249.

MAPS

OF

Timber and Land.

The kind that show what's taken up and what's vacant.

Electric Blue Print & Map Co.

1218 Langley Street

Victoria, B. C.

Houses Built

ON THE

Instalment Plan

D. H. BALE

Contractor and Builder.
Phone 1140.
Cor. Fort and Stadacona Streets

Victoria Country Club Summer Race Meeting

June 5th to August 14th

The Sport of Kings

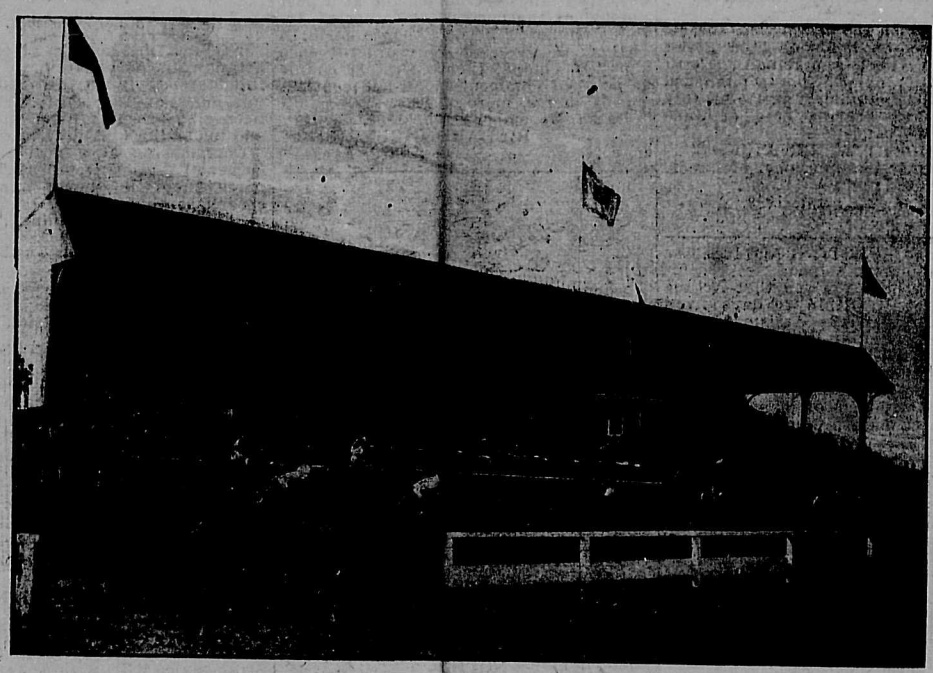

SCENES AT THE COURSE.

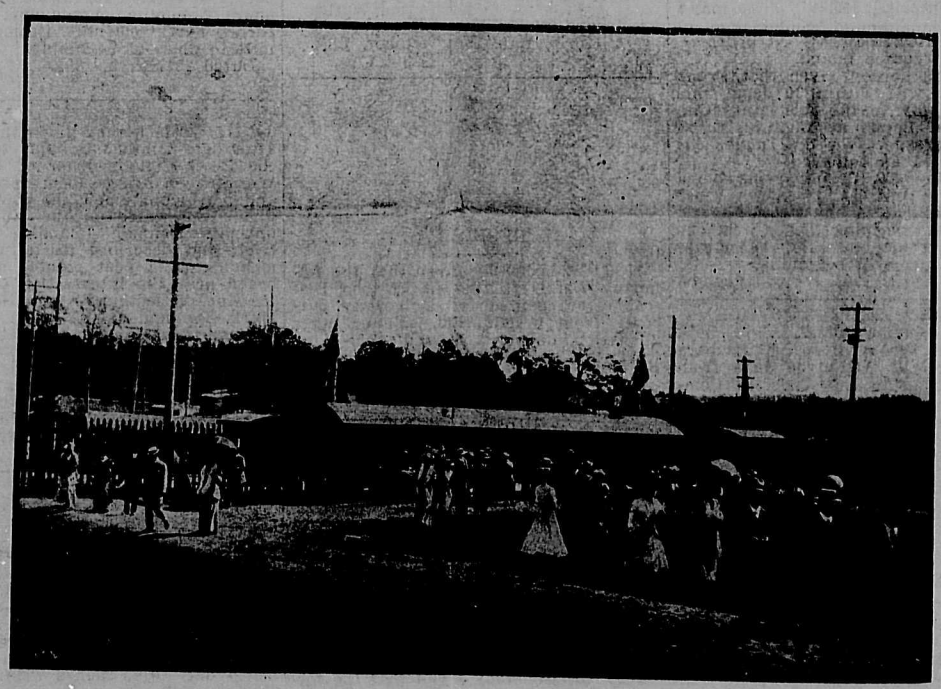

The Sport of Kings

Dates of the Principal Stakes yet to be decided

July	10.	Country Club Selling Stakes	Seven Furlongs	$500
	17.	Jubilee High-weight Handicap	Five Furlongs	$500
	24.	Cesarion Stakes, Two-Year-Olds	Five Furlongs	$500
	31.	The Exposition Selling Stakes	1 1-16 Miles	$500
Aug.	7.	The Farewell Handicap	One Mile	$500

Six Races Daily, Rain or Shine
1st Race at 2.30 p.m. Sharp

For Private Boxes and Season Tickets apply to

R. F. LEIGHTON, Manager.

J. E. SMART, Secretary.