Special 45c Luncheon Served Daily 11.30 a. m. till 2 p. m. Six Course *Special Chicken Dinner, 75c,* every Sunday 11.30 a. m. till 9 p. m. at

The King George Grill
565 Yates Street : : White Cooks

The Week

A British Columbia Newspaper and Review,
Published at Victoria, B. C.

Hall & Walker
Agents
Wellington Colliery
Company's Coal
1232 Gov't St. Telephone 83

VOL. IX. No. 45 NINTH YEAR THE WEEK, SATURDAY, NOVEMBER 11, 1911 NINTH YEAR ONE DOLLAR PER ANNUM

MR. BALFOUR'S RESIGNATION—The resignation of Mr. Balfour from the leadership of the Union-t party is a matter which cannot be passed ver lightly. It has a significance all its wn and one which must not be missed by e student of current events who would tempt to appraise correctly the trend of odern politics. Mr. Balfour represents, in democratic and almost plebeian age, the lture of the recluse and the dignity of the istocrat. No more cultured man has ever en engaged in the rough and tumble jousts the political arena. There never was a ne when those who studied Mr. Balfour osely did not realise that the exigencies of blic life had placed him in the midst of congenial surroundings. His devotion to e public service was precisely that of a n who sacrifices every natural instinct to rve his country. Nothing but a sense of ty led Mr. Balfour to the House of Com-ns, and nothing but the keenest sense of ty kept him there. He has been charged th indifference, nonchalance, insouciance d no doubt his attitude on many occas-s lent colour to the criticism, but it was y his manner. The air of boredom ich he often wore was but a cloak for his l feelings and for the most alert intel-tual activity. When he lolled on the ches with his hat over his eyes his brain s always busy, as many a self-deluded man has found to his cost. The House the public were similarly deceived by Marquis of Hartington, a man of a very erent type, one who lacked the intellec-power of Mr. Balfour and yet who in end came to be the most trusted man in gland and the one to whom everyone ned for guidance in the hour of need. comparing the two one must concede to d Hartington the sounder judgment, to Balfour the far more brilliant intellec-l capacity, the finer nature and the loftier als. It will be a long time before Eng-politics knows another man of his bre. It can only come in the day when imagination of the people shall have n greatly stimulated, a higher standard ublic life established, and many of the e insistent problems of social life solved. ould be a tempting theme to dilate on Balfour's literary work, on his exqui-theological and philosophical treatises, he chasteness of his style and the in-le charm of his manner. It may safe-e said that no political leader has ever yed greater respect from both parties, the difficulty of replacing him will not as in the case of Mr. Gladstone, so h that he is a great as that he is a ue personality. It is idle to speculate ll the causes which have led to his re-ment. No doubt he is out of sympathy them, and this fact has furnished a cient reason for abandoning the leader-of a party in which he failed to realise wishes of some of its most ardent sup-ers. But apart from this there is no t that Mr. Balfour's always delicate h has had at least quite as much to do his retirement. He is not physically ble of sustaining another period of in-cine strife, and it is well that the ro-r advocates of Tariff Reform should the brunt of the battle. Of no public could it ever be said with greater truth ppropriateness that he was a valiant ht, "sans peur et sans reproche" and assing from the political arena removes nce its most picturesque and peerless nality.

VICTORIA CENSUS—From the persistency with which the Colonist continues to press its demand for her census of Victoria, The Week can conclude that it has not taken the ble to refer to the statistics available h have a direct bearing on population. quite easy to understand the keen disappointment of those who had been figuring on a population of 40,000 to 50,000, but any such anticipations could only be regarded as the very efflorescence of optimism. There was nothing whatever to justify it. The Colonist may not be aware that to house a population of 40,000 would have required the erection of more than 4,000 new dwellings during the last decade. As a matter of fact the actual number was 2,165, of which considerably more than half have been erected during the last three years. The increase in the number of apartment houses and hotels, which is not considerable and would not in any case account for more than 1,000 permanent residents, is offset by the destruction of old dwelling houses, so that if we take the total of 2,165 and multiply by the very liberal estimate of five persons to each house we get an addition of 10,825 to the population of 1901, bringing the total up to 32,000. This is sufficiently near to the official figures to prove their substantial correctness. As showing how the increase of population is almost entirely due to the boom of the last three or four years, The Week quotes the annual building permits for dwelling houses over the whole period: 1901, 91; 1902, 80; 1903, 69; 1904, 128; 1905, 114; 1906, 107; 1907, 245; 1908, 464; 1909, 398; 1910, 469. Now, to turn to the other test of population, viz., the enrolment of children of school age. Here we find that in 1901 there was an enrolment of 3,193, and in 1910, 4,007, a net increase in ten years of exactly 814. If the same ratio of children to adults were maintained as in 1901, it is obvious that the increase in population would only be about 7,000, but it is a matter of knowledge that there has been a slight, though not very considerable, variation in this ratio, which in the opinion of those best able to judge, would account for 3,000 to 4,000 in the total. This again would bring the figures up to 32,000. The Week maintains that these are the two most reliable tests that can be applied. Such returns as those of water consumption, street-car traffic, etc., whilst they may be taken as a general indication, are subject to far too many considerations which have no bearing on the actual growth of population to render them reliable tests. To successfully attack the conclusion stated above, it is necessary to demonstrate that there has been a revolution in the percentage of school children to adults and also in the average number of persons to a dwelling house. Such an assumption cannot be sustained; indeed, in the case of the dwelling house test it would undoubtedly work adversely to the claim of a great population. It is not likely that the suggestion of raising $6,000 to have a local census taken will be heard of again, nor would there seem to be sufficient grounds to justify the demand that the Minister of Agriculture should undertake a new census. There probably never was a census taken in a new country which did not give general dissatisfaction. We are optimistic, and rightly so, but when we rush to the inflexible arbitrament of facts and figures we might do well to remember the experience of one of old who insisted on "numbering the people."

LENDING TO THE EAST—After four years consideration the Colonist has accepted the views of The Week on the subject of Western banks and British Columbia money. At that time The Week ran a series of articles dealing expertly with the subject of banking and currency. The main purpose of the articles was to show that the West needed Western banks, officered by Western men, whose local interests and affiliations would lead them to support Western projects, and to take more interest in the development of the country than could be expected from directors resident in the East and having all their associations there. The articles also pointed out that the popular notion that the East was financing British Columbia was a fallacy, for in the banks of Victoria alone there was a sum of money exceeding $20,000,000 on deposit at three per cent. The bulk of this money was shipped East to be used in Eastern ventures, many of them of a speculative character, in order to procure an abnormal rate of interest and keep up the inflated dividends which standard banks were paying. Meanwhile, every company promoter, every man with a mineral claim or a mine was experiencing the utmost difficulty in securing funds for the development of his property. The keynote of the policy which The Week advocated was to keep British Columbia money in the Province as much as possible and to render it available for local development. The articles attracted widespread attention and were reprinted in many Eastern papers. The result was that all the banks then advertising in The Week withdrew their advertisements and from that day to this The Week has not carried a single bank advertisement. This is what it cost to express a fearless opinion on a vital subject. Time has justified the articles; conditions have changed; there are now two Western banks, the Northern Crown and the Bank of Vancouver, and at the eleventh hour the Colonist lines up with The Week and editorially draws attention to the fact that British Columbia instead of being a borrower from the East is a lender and a lender of very large sums of money. This is true; it was true four years ago and there is every probability that it will continue to be true. But taking advantage of the opportunity created by the Colonist editorial, The Week would again urge British Columbia capitalists to support those institutions which are willing to invest their funds in the West, as well as to show their own confidence by contributing in a larger degree to the development of their own resources.

PROVINCIAL UNIVERSITY—The address which Dr. Young, Minister of Education and Provincial Secretary, delivered before the Teachers' Convention in Vancouver this week was a notable one. Indeed, it is calculated to make outsiders who are neither acquainted with Dr. Young nor the Province, rub their eyes. Here we have the responsible Minister telling the public that British Columbia is going to have a University equal to any in the world, that in construction and equipment it is to surpass anything known, and that the teaching and governing staff will be secured from among the greatest professors, and the question of cost will not be taken into account. One might almost be excused for regarding this as extravagant language; it must seem incredible that a Province with less than 400,000 inhabitants on the very threshold of its development should map out such a programme and be able to furnish the funds to consummate it. Yet there is no extravagance about it either in statement or conception. Dr. Young has but interpreted the intentions of the Government and the wishes of the people, and there is not a shadow of a doubt that his promises will be fulfilled to the letter. One announcement which he made will come as a surprise, teaching will commence on the University grounds in 1913, "even if it has to be done in tents." But it will not be done in tents, for with unlimited funds at disposal, backed by the enthusiasm and energy of the Minister of Education, there is no reason why the marble halls to which he referred should not take shape, and some departments at any rate be ready for occupation in two years time. The Week believes that British Columbians, proud as they are of the Province and its unrivalled natural resources, will in a few years regard the Provincial University as their noblest asset.

PROMOTION BY MERIT — The Province of British Columbia, through its constitutional government, has adopted the principle long ago adopted in the Old Country public service of promotion by merit. To give effect to this a Civil Service Act has been brought into operation. The principle is just as applicable to municipal affairs; indeed, one may go further and say that it should be the governing principle of all employment. Every private employer notes the qualifications of his men, and only under the most exceptional circumstances would he think of putting an outsider over the heads of those who have rendered efficient service. To do so would be to destroy the esprit de corps of his staff and to very sensibly injure his own interests. These reflections are suggested by the attitude of the Mayor and Council in the matter of an engineer of construction, and in commenting on their pertinency The Week has no intention to reflect on any gentlemen outsiders whose names have been mentioned. There has been talk of bringing in a first-class engineer to take charge of construction work at a salary of $6,000 a year. An alternative suggestion is to increase the salary of the young man who has done good work as foreman of construction and constitute him a sort of assistant to the City Engineer. The Week would respectfully ask the Mayor and Council to investigate the qualifications of members of the engineering staff who have been in the employ of the city for some years, who have done good work, some of whom indeed stand behind all the good work that has been done. It is not entirely out of the question that among these may be found a man whose modesty has kept him in the background, but whose professional record would entitle him to consideration. In any event as a matter of British fair play every member of the engineering staff should be considered before new men are employed.

EMPLOYMENT OF ALIENS—The Week is informed that there has been a little "emeute" in the culinary department of the Empress Hotel by reason of the fact that the chef is a martinet and that the white labour engaged is not always treated with consideration. The matter would not have been referred to in these columns but that the complaint has been preferred on more than one occasion. It is greatly to be feared that there are other instances where the same policy is pursued and where, given a foreign head of a department, it happens, accidentally or otherwise, that most of the subordinates are also imported. A conspicuous instance of this is reported this week. It has relation to an important public work and The Week has promised to investigate and publish the result.

GOOD ROADS—In another section of this issue will be found an account of the Good Roads' Convention recently held, a direct result of which was the formation of a Canadian Highway Association. The communication addressed to the members of the Convention by the Hon. Thomas Taylor, Minister of Public Works for the Province, will be hailed with general satisfaction, as he not only guaranteed a continuation of the forward policy of road building with which his name has become so intimately associated, but he stated that the assistance of the Federal Government towards the construction of main roads in British Columbia was assured. This is a matter which has a very direct bearing on the prosperity of the Province and the outcome of the Convention is therefore a fit matter for congratulation.

I was walking down town the other morning with a well-known resident and we were discussing in moderate language the marvellous growth of the city within the past few years. We commented on the new streets which had been laid out, on the old ones which had been renovated and on the process of renovation under which still others are now suffering. And as we turned into Government Street my companion, turning to me, with the light of enthusiasm dying out of his eyes, said: "But doesn't it sometimes strike you that Government Street is labouring under a cloud of neglect? How is it that so many other streets have had all the attention they need and to spare, whilst this, our principal street is still left as it was two or three years ago?" And what answer could I make? It is an extraordinary thing that there is so much apathy shown with respect to a street to which any other City Council would have devoted its energies to the exclusion of all else, until it had become an object of pride to every member of the community. I put it to you fairly, lest you should think that I am once more registering one of those stock-in-trade "kicks" to fill up space. Government Street has not yet had installed those cluster lamps which are the delight of the dwellers upon Yates and View. Preparations have been made on the west side with a view to installation, but even this much has not been done in its entirety on the east side. And seeing that part of the preparation consists in laying down those abominable screw plates which are the bane of the pedestrian, Government Street has not yet had much to be thankful for. Moreover, there is the burnt area. It may not be the fault of the City Council that this eyesore exists as it does today, but there it is and Government Street likes it not. But the further north you go the more you realise that Government Street has got itself into somebody's black books. Beyond Herald Street it is a veritable quagmire. I was walking along there on a few mornings ago. The roadway was axle deep in mud. The sidewalks, where they existed, were covered with slippery slime from the channels being dug near the curb. Streams of water, pouring out from hose with faulty connections, drenched one's ankles at every turn, whilst at a stand-pipe the bath reached the shoulders. The crossings were partially bridged with planks which did not in all cases meet, but left the traveller with a yard or so of oozy slime through which to plough his way. The west side of the street presents a dismal sight, for which of course fire was responsible and not the Council. But the whole feeling was one of depression. Let the cheery optimist take a walk down this street and turn down Bay and walk along to Rock Bay, and if he still possesses his optimism he is worthy of all admiration. For some reason Government Street is a dead letter and her glory is departing to Yates and Douglas. Shall not her name be turned to "Ichabod?"

* * *

I have sometimes been accused of being a "kicker" of the worst description and as a person who ought to be muzzled, because I make it my life's business to walk around, seeing what I can pounce upon. And at first glance it would appear as if there were some grounds for the accusation. On the other hand I would ask my readers to remember what it was that their fathers always said to them during that process of juvenile education which is so closely connected with the strap or other suitable castigant. Did not your parents always work off the same old wheeze which has done duty for countless centuries and deceive you, though you were never deceived, by saying that it hurt them more than it did you? I feel sure they did. You must therefore imagine now that it pains me far more to be confronted with abuses day after day and week after week and have to register them, than it does you who can merely glance at the written characters and then go away and forget all that it displeases you to remember.

* * *

But I am not really a "kicker." On the contrary, I am a person naturally endowed with a happy temperament, who can see a silver lining in every cloud and can even appreciate the present weather. And that is where we come to the gist of these two paragraphs. I think that the old adage might well be altered and should read "Ingratitude, thy name is Humanity." Here we have been privileged with a phenomenal Summer and a Fall which has rarely, if ever, been equalled and at the first signs of winter there arises from Victorians a perfect chorus of groans and lamentations. Only two people whom I have met since the weather broke up last Monday have had the decency to remember the glorious time we have had and preface their complaint by a slight tribute to the Clerk of the Weather for his past goodness. The rest have "grouched" and grouched badly. After all, who is the worse off for a little snow. If men and women cannot keep warm because there is a touch of frost in the air let them get out and take a little exercise for once in a while and see how it feels to walk briskly down to business instead of contracting all kinds of liver complaints by using street cars. Get out and be cheerful and rejoice with Charles Kingsley, the only man who ever wrote an epic in honour of the North-east wind. We have a climate here of which we ought to be proud and it is a shame to get out and "kick" just because we can't eat lotos all the time.

* * *

Now there is a legitimate "kick" coming about the way in which the gangs of civic workmen leave the highways after they have finished their various pieces of patch-work on them. There seems to be a constitutional inability in a street labourer to put things back in their proper place and that is why so many boulders, timbers and other piles of debris are left about on the streets when a new pipe has been laid or an old drain renewed. There are places in the town where they want to get hold of as many boulders as they can for filling in purposes, and I am told that the Moss Street School region is one of them. But as for expecting the city to see to it that the superfluous rocks from one section are conveyed to the place where they are needed is, of course out of the question. No, if they are left about on the streets they will find their own level, and the timbers will gradually rot into the ground and it will all be the same in a year's time anyway, so what's the use of making a fuss? Good old Victoria, she does like to make haste slowly, yes, very slowly.

But I am a proud man these days. Too late to mention last week I saw a notice in the Colonist to the effect that receptacles had been erected on various points on Yates and Douglas Streets for the waste paper and other rubbish which people don't want to carry about in their pockets and which usually find their way on to the street. I hastily lit the last cigarette in my box and went out to find a receptacle in which to put it. True I didn't find one that day, but then I only walked round Yates, Douglas, Fort and Government streets. However, a day or so later I discovered one opposite the City Hall and again another one on Yates Street, which was not there on my first voyage of discovery. They are not yet as common as they should be and they might have been made a little more ornamental, but what fills my heart with justifiable pride is that the principle which I have so often urged has at last been recognised and I have another civic improvement to my credit. At least, I shall take the credit, if nobody else gives it to me.

* * *

We have it on the best authority that "The Law is an Ass." I would go further and say that "The Public is a Pig." And yet that is rather a libel on that faithful friend of man, because the pig is naturally a clean beast and it is usually man's own fault that the pig-sty is a place of filth. Moreover, when we remember what we owe to the pig we should be careful of the manner in which we refer to him. When all is said and done, though we boast of our pioneers and pat our broad Anglo-Saxon backs as we contemplate our achievements in the light of discoveries, we should not forget that in the back-ground stands the pig on whom our forbears depended in their labours. Where would British Columbia be today without pork and beans, and without bacon. The dog or the horse may be man's best friend, but the pig is certainly his most useful one. However, to get back to the public. As I have pointed out before, the Canadian Government has provided two enormous waste-paper baskets in the Post-office which are meant to be used. The public most carefully refrains from using them and box owners will persist in opening their letters by the boxes and throwing the envelopes on the floor. This is sheer "cussedness"; it gives extra trouble and makes the post-office look like a print shop after the day's work is done. Is there no sense of decorum, no conception of things that are lovely and no realisation of the things that are hideous in the minds of the average human being? I wish that some kind of punishment could be meted out to the thoughtless vandals who are too lazy to walk three steps to one of those two truly magnificent baskets which have been provided with a purpose, and whose installation was recommended by the

Lounger.

THE POINT OF VIEW

Young Hopeful—"Father, what is a traitor in politics?"

Veteran Politician—"A traitor is a man who leaves our party and goes over to the other one."

Young Hopeful: Well, then, what is a man who leaves his party and comes over to yours?"

Veteran Politician—"A convert, my son."

"Light Wines are Beneficial"

A special report of the commission appointed recently by "The Hospital," a London medical publication of weight, to investigate the chemical composition and dietic effect of light wines, gives its opinion on the whole as "highly favorable to the constitution."

G. Preller & Co.'s Clarets, Burgundies and Sauternes have a favorable effect on digestion

Connoisseurs of good wines have nothing but praise for this fine brand. Preller's Sauterne is deliciously dry without astringency, full flavored, yet delicate. Preller's Claret is thoroughly aged—the dinner-wine par excellence.

If you are "lonesome" call for a split of Preller's Claret or Sauterne.

On the wine lists of all leading hotels, bars, clubs, and cafes throughout B. C. For sale by all reliable dealers.

Imported Direct By

PITHER & LEISER

Cor. Fort & Wharf Streets, Victoria; Water Street, Vancouver, and Nelson

JAMES BUCHANAN & CO., by Royal Appointment

Purveyors to H. M. King George the V and the Royal Household.

Distillers of the popular

"Black & White" Scotch Whisky

Unsurpassed in Purity, Age and Flavor **All Dealers**

The SONGHEES GRILL

Hotel Westholme

Hear Miss Thurston and Miss Westland in the latest up-to-date Vocal Selections

"Get the Habit—Everybody Goes There."

Cold Weather Suggestions

The most for the money, that is what money wants now-a-days. The most for th money in quality, nutrition, in purity is contained in every package of the following

Pearl Barley, 3 lbs.....25c
German Lentils, 2 lbs.....25c
Split Peas, 3 lbs. 25c
Lima Beans, per lb. 1
Best Cleaned Bayo Beans, 3 lbs.....25
Best Cleaned White Beans, 3 lbs...25
Dried Peas in packets, each.....10c

A SOUP BONE from our Butcher Department and a little of any of the abeve wi make an appetising and stimulating dish for this cold weather.

DO YOU USE BENSDORP'S COCOA?—It is the old Royal Dutch Cocoa, rich i food value, easy to digest, and ground from choicest cocoa beans—awarded th Gold Medal by the Queen of Holland. Makes the right kind of "keep warm drink.

Bensdorp's Royal Dutch Cocoa, 2-oz. tin 1
Bensdorp's Royal Dutch Cocoa, 5-oz. tin 2
Bensdorp's Royal Dutch Cocoa, 8-oz. tin 4
Bensdorp's Royal Dutch Cocoa, 16-oz. tin 8

SEALSHIPT OYSTERS (always fresh) per pint 50c

H. O. Kirkham & Co., Ltd

741, 743, 745 FORT STREET

Grocery Store Tels. 178, 179 — **Butcher Shop** Tel. 2678 — **Liquor Store** Tel. 2677

Evening Footwear

"Hammond's" has indeed an envied reputation for carrying the most sumptuous models in Evening Footwear. Take the most exclusive styles you see pictured in Fashion Books and you'll find them here. All colours, all fabrics and reasonably priced.

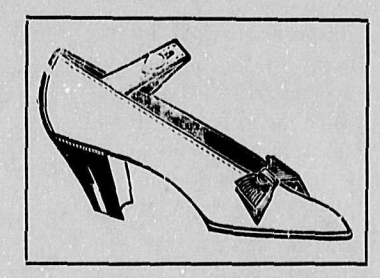

H. B. Hammond Shoe Company

Pemberton Bldg., 621 Fort St.

Broadwalk Scuffers for Children
Sole Agents:
Hanan & Son, N. Y. — **Wichert & Gardiner,** N. Y.

Trees
Flower
Shrub

Largest and Best Assorted Stock in Country, both in Fruit and Ornamental
It will soon be time to Plant!
Get new Catalogue, just out from the Pr

Layritz Nurseries

Victoria, B. C. **Kelowna,**

he Sheehan English Opera Company

The advent of the Sheehan English pera Company in Victoria was herded with a great flourish of trumets. If Mr. Joseph Sheehan, Ameri's greatest tenor, had not been put hors de combat" by a severe cold and the company had not been thereby reatly disorganized, the result would ill have fallen far short of the exavagant claims of the advance noces. In my humble opinion there as hardly been an instance in which show of any magnitude appearing Victoria has been so over-written. the first place, if Mr. Joseph Sheehan had been in perfect voice, his pearance and manner would have lled any respectable opera. Anyie more unsuited by natural endowent and acquired manner to the eratic stage, except for purposes of presenting the grotesque, could rdly be conceived. To find a parel one has to go to Griffiths who peared in Victoria in Shakespearn drama some years ago and was operly slated. As Mr. Sheehan was e key-stone of the arch it is not to wondered at that his defection disganized the ranks. The only good rk was done in the third Act, in ich Mr. Sheehan, fairly well screenin the flies, Mr. Charles Swickard d Mr. Francis Tyler were undoubtly heard to great advantage. The ly other singing of note was that Miss Marian Walker, who has a autiful contralto voice and used it istically. Undoubtedly the honours nt to Mr. Swickard who was in cellent voice and sang like an oper artist. Miss Gladys Caldwell, as ympia," the mechanical doll, was sappointment. A similar part has n played better in Victoria and y much better in the larger cities. r singing was fairly good. Of chorus the less said the better, perhaps I should say, the less seen better. I have no desire to be ercritical and it is just possible t this criticism fails to do justice he company at their best, in which e I can only express regret that torians saw them at their worst.

Vhen Knighthood was in Flower

n Wednesday night Mr. William Sparks presented Miss Anna Day Company at the Victoria Theatre he well-known romance, "When ghthood was in Flower." As a esque the performance was a great ess and was highly appreciated a fair-sized house which saw the at every turn. With the soliexception of Mr. J. E. Rieder, took the part of the King's Jesand played it well, there was not an on the stage who evidenced the ntest conception of the character was presenting. There was an lish king who could not pronounce ectly the name of his kingdom, whose Indian war-dance in the Act proved a drawing card; an lish Bishop was featured in the s of a Cardinal (the programme us that Wolsey was then only shop) with the attenuated figure mediaeval saint and the clouch of unken sailor; three adventurers ared who were more strongly estive both in manner and dress wer Johnson Street than of Engunder the Tudors; a comic opera ing-master portrayed the stately assador of His Most Christian esty of France, whilst His Grace uckingham, a burly ruffian in lers" recalled the "wild and wool-Vest" rather than the atmosphere urts. Mr. Reed M. Clarke, who the role of Charles Brandon, the ng male character in the drama, d everything which could have ared him to the madcap Mary Tu-Miss Anna Day herself was the member of the company who d act, and she acted well. In her s Mary was the impulsive, scornwarm-hearted, proud and winning princess who played such a romantic part in the history of those days, but why she should choose to lead such a strange assembly of buffoons over the continent must remain a mystery forever.

Momus.

The Country Boy

Next Wednesday and Thursday, November 15th and 16th, at the Victoria Theatre, Henry B. Harris will present Edgar Selwyn's successful American comedy, "The Country Boy," which comes here direct from five months at the Liberty Theatre, New York, and two months at Powers' Theatre, Chicago. The piece is in four acts and the action is of the present. The story concerns a young fellow from the country who goes to the city to make his name and fortune, but, like many others who had preceded him, he finds that desirable positions are not so plentiful. After several disappointments he becomes discouraged to the point where he is about to take his own life, when he is brought to a realization that life in the small country town is the more profitable after all.

The real charm of the play, however, lies not so much in the plot as in the various characterizations or types which the author introduces in the several scenes. Particularly clever is the scene showing the boarding house where the country boy lives while in the city. Here is seen the fat landlady, gracious to her star boarder, confidential as to her troubles, and always worrying about the payment of her bills. Among the boarders is an old newspaper reporter, who has lost his interest in life, is selfish, jealous of his food, and a nuisance to everybody, including himself. Another type is the boarder who keeps the conversation alive by his witty observations, and is so entertaining that he keeps in the good graces of the landlady, although he pays his board irregularly. In fact through the creation of many such humourous types, this comedy ranks as one of the best plays of the current season.

Mother

Jules Eckert Goodman's play of home life, "Mother," is to be seen for the first time in Victoria at the Victoria Theatre on Tuesday November 14th, with a company composed of noted actors and actresses.

Judged by its number of performances, "Mother" is entitled to a great deal of credit. Its runs at the Grand Opera House, Chicago and the Hacket Theatre, New York, have acquainted the theatregoers of these two cities of the play's intrinsic merit. The length of the engagements in Chicago and New York could have been extended easily, but contracts made prior to the engagements, by Mr. Wm. A. Brady, under whose management "Mother" is being presented, made longer stays impossible.

Jan Kubelik

One of the treats of the coming musical season will be the final appearance in Victoria of that gifted violinist, Jan Kubelik, and when the last tones have been given forth from his Emperor violin he will say "goodbye" to those music lovers who have heard him before on previous visits to this country. It is four years since the Bohemian musician crossed the Atlantic to face audience after audience, and he is said to be an even greater player than ever.

Fresh from his recent triumphs in London, where the enormous Royal Albert Hall, with its seating capacity of 10,000 was insufficient to accommodate the throngs pressing forward for places, Kubelik should give additional evidence to confirm the opinion of many that he is the one incomparable artist of his time. Critical folk assert that his tone is bigger and warmer than ever, that he is a more ripened musician and that his interpretative equipment has further broadened.

With such resources there is every reason to believe that the 100 concerts which this young man will give in the United States and Canada beofre sailing for his home in the spring will go down to musical history with red letter marks. It will be many years, say authorities, before such another artist as Kubelik ashes across the musical horizon. He is unique, a giant in music and a violinist such as the world meets but once in decades.

A PROFANE SILENCE

The other day upon the links a distinguished professor was playing a closely contested game of golf. He carefully teed up his ball and addressed it with the most approved grace; he raised his driver and hit the ball a tremendous clip, but instead of soaring into the azure it perversely went about twelve feet to the right and then buzzed around in a circle. The learned gentleman frowned, scowled, pursed up his mouth, and bit his lips, but said nothing, and a friend who stood by him said: "Professor, that was the most profane silence I ever witnessed."

TRY, TRY AGAIN

He rose and brushed the dust from his knees. Then, drawing himself up to his full height, he gazed resentfully upon the form of the lady of his heart's desire, who nonchalantly fanned herself the while.

"Very well," came in bitter tones from his lips. "Oh, very well! You have spurned me, it is true—indeed, you have spurned me twice! But though despair eats my heart, I shall not die. I mean to go into the busy world. I will fight! I will win! My name shall become known, and my riches shall become envied——"

"Pardon me fofr interrupting you," interjected the up-to-date damsel, "but when you have accomplished all that, you may ask me again."

A DOUBTFUL COMPLIMENT

Artist (showing picture): "Now, my dear Gilmour, give me your candid opinion of my wood nymphs."

Gilmour: "Perfect, my boy! One would actually think they were made of wood."

The artist is thinking this compliment over.

The Crystal Theatre

Broad Street

The Largest, Best Furnished *and* Most Comfortable Picture Theatre *in the* City

Watch for Constant Improvements in Appointments and Service.

Majestic Theatre

The latest and best Motion Pictures, Funny Comedies, Western Plays, Thrilling Adventures
Splendid Modern Dramas

Pictures changed Monday, Wednesday, Friday

We Cater to Ladies and Children

Continued Performance
1 to 11 p.m.

Victoria Theatre

THURSDAY AND FRIDAY
November 16 and 17
Henry B. Harris presents

"The Country Boy"

By Edgar Selwyn
Five Months Liberty Theatre, N.Y.
The Biggest Comedy Hit of the Year
A Play of City Life
Two Months Powers' Theatre, Chicago
Original Cast—Complete Production
Prices—$1.50 to 25c
Seats on Sale Tuesday, Nov. 14th

Victoria Theatre

TUESDAY, NOVEMBER 14
Wm. A. Brady announces

"Mother"

Jules Eckert Goodman's Play
"Everybody ought to see it."—Chicago American.
"It is making people happy."—Chicago Tribune.
THE SWEETEST STORY EVER TOLD
Prices—$1.50, $1.00, 75c, 50c, 25c.
Seats now on sale.

Empress

WEEK NOVEMBER 13

Limited Vaudeville Tour of the
World's Incomparable Instrumental Virtuoso
LUIGI DELL 'ORO

The Prettiest Rural Tabloid Drama of the Day
LA VERNE BARBER'S PLAYERS
In His Rural Comedy Success
"The Man Who Knew"

The Prima Donna Imitator
MONDANE PHILLIPS
The Girl With Many Voices

Daring Novelty Aerialists
BURGOS & CLARA
In a Thrilling Gymnastic Performance

Jules Jack
BERNARD & ARNOLD
Juvenile Comedians

THE EMPRESSCOPE

Private Greeting Cards for Xmas and New Year

A varied assortment of beautiful designs direct from the Old Country. We print them with your own name and address which gives them an individuality not found in the "store-bought" variety.

The Acme Press, Printers & Binders
Cor. Government & Bastion Sts. P. O. Box 805

Farewell American Tour, 1911-1912

Direction of F. C. Whitney

JAN KUBELIK

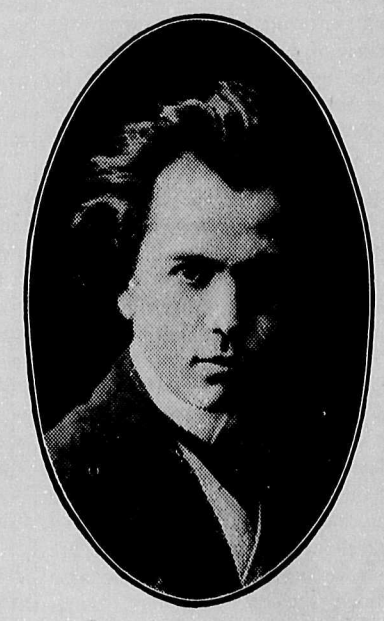

Victoria Theatre

December 1st

The Week

A Provincial Newspaper and Review published every Saturday by

"The Week" Publishing Company, Limited

Published at 1208 Government St., Victoria, B. C., Canada

W. BLAKEMORE, Editor

PUBLISHERS' ANNOUNCEMENT

In order to furnish a little diversion and amusement to our readers we propose to act upon suggestions made by some of our subscribers to introduce two new departments, one for the purposes of a Limerick Competition and the other for character reading by hand-writing. The former commences this week and full particulars will be found on this page. The latter will commence next week and in connection with this the publishers wish to say that they have secured the services of an English expert, a 'Varsity man, of long experience in the difficult art. Before deciding to instal him in charge of this department the fullest investigation was made and various tests applied with the result that the publishers are able to promise those who patronise the department that they will get genuine and accurate results. Full particulars will be given in our next issue.

Sir. James Douglas K.C.B.

The Early History of Vancouver Island

Written Specially for the Week by Gilbert Malcolm Sproat

The history which all of us here, and, particularly, the young, should know, and might easily know, is that of the rise of British Dominion on the North Pacific seaboard. I once wrote this, in a popular form, but do not know where the "script" now is. For my present purpose, leaving out the Spanish and Russian early visits, the historical fragment might be subdivided, conveniently, into (1) Oregon Treaty, 1846; (2) Vancouver Island Colony; (3) the British Columbia (Mainland) colony. An account, even an abbreviated account, of the circumstances of these three central events, with the grouping of interesting personalities, not long removed from the scene, (some, indeed, still with us), might be expected, naturally, to attract, and, therefore, to assist, the student.

The difficulty in appreciating the past, for any educational purpose, being to overcome indifference, it does not seem wise to take a pupil back to ancient, half-legendary times, when we have at hand more authentic and interesting materials. Douglas, in mature life, figured in the above three periods, but, owing to considerations of space, I defer, here, any reference to the first named—the Oregon Treaty period. The other two periods, however, embracing, as they do, an unexpected, and entirely novel, experience, in his career, namely, as a Governor in the Colonial service, cannot be passed over in the suggestions I am venturing to make, for the assistance of any future biographer. His service under the Crown shows the man, better than any other data that we have, or are likely to possess.

Vancouver Island Colony

Having come into possession, from the date of the "Oregon Treaty," 1846, of its part of the disputed region, which part included Vancouver Island, the British Government, apparently, did not very well know what to do with the territory. Any time, for a quarter of a century, Britain had been ready to fight for it, yet did not seem to value it when possessed. Allowing something for the effect of the time-honoured British, and European, habit of starting dependencies, through authority given, in the premises, to powerful semi-private associations, the action of the Government, in the Vancouver Island case,—the first portion of its North Pacific seaboard experimented with,—nevertheless, was peculiar, as may be shortly shown.

The fitness of the acquired country for settlement, was, practically, unknown. It was the least accessible of the Crown's oversea Dominions. How to promote settlement, and obtain revenue, was a problem. The only trade was with the scattered Indians, and, for that, the Hudson's Bay Company had an unexpired licence. To get a vote through the House of Commons, in order to establish a Colonial Government, in such a country was, in these circumstances, impracticable. That was the situation of the Home Government, during several years after acquiring the territory, in 1846.

Consider, now, the Hudson's Bay Company's position. It had been, in its secret councils, looking towards Vancouver Island, for a decade before that. It was a trading concern, bound, by the nature of its business, to discourage all trading competition. Almost entirely, its trade was with the Indians, whom the presence of settlers might disturb. It was in consequence of the anticipated incoming of settlers into the Lower Columbia river region, as well as the possibility of that region being assigned to the United States in the pending International dispute, that the Company, in the later "thirties," realised that it might have to retreat northward, into, or towards, the practically undisputed, then unsettled, Bristol territory (afterwards British Columbia), where it already had many posts, and where independent settlement was not likely to take place, soon.

How Vancouver Island would fare, in the International negotiations, was uncertain, but the Company hoped that Britain, at least, might get a part of it. The climate of the Island, its open harbours and general relation to a coast-trade, recommended it as a suitable territory, on which to establish the headquarters of the Company's Western Department, if, as seemed likely, Fort Vancouver, on the Lower Columbia river, had to be abandoned. Be it noted, also, that a further desire of the Company grew, namely, to possess the whole of Vancouver Island, if the British Government should be in a position to grant it, which it was, after the Treaty of 1846. The Company, from that date, more openly, and with persistence, prepared the way for obtaining such grant.

The reader may see, from the above, the situation and the mind, respectively, of the Home Government and the Hudson's Bay Company, which eventuated, in 1849, in the grant of the Island to the Company, and, soon afterwards, in making the Island a Colony.

The Government, on the 13th January, 1849, for the nominal yearly rent of seven shillings, granted Vancouver Island to the Company, moved thereto, as the grant expressed it, by a desire to maintain peace, justice and good order, to advance colonisation, to promote trade and commerce, and the well-being of the Indians. The wording of the grant (copied, in part, from the grant to the Company, in 1670, relating to another part of America), made the Company "true and absolute lord and proprietor" of the Island, but the Company had to sell the land (reserving what was required for public purposes) at a reasonable price, and had to apply the proceeds to colonisation and "improvement," less a profit, to itself, of not over ten per cent. on the gross sales.

The Company, also, had to defray the entire expense of any civil and military establishments, except during a time of war. Further, the Government reserved power to revoke the grant, at the end of five years, if the rate of settlement was unsatisfactory, and, at pleasure, to repurchase, and take back, the Island upon the expiry of the Company's Trading Licence, which was for 21 years from 13th May, 1838. All this, so to speak, took the "gilt off the Company's gingerbread," but on the other hand, some of the obligations imposed on it, by the Government, were expressed inexactly, and easily evaded. For instance, a "settlement" or settlements, had to be established—a settlement, in a country nearly as big as Scotland—what would constitute a settlement?

The settlers had to be British subjects, though there was no British recruiting ground within thousands of miles. There was not—indeed could not be, any stimulus in the whole arrangement, to induce the Company to further the public interest. It is tolerably certain that a temporary desire to avoid responsibility, while seeming to do something, was the chief motive of the Government, in the premises, while that of the Grantee Company was to be in a position to discourage opposition to itself, and to control settlement that might be adverse to its own business with the Indians. The "absolute Lord and Proprietor" was, in fact, a land agent whose commission was reducible by various charges upon it. There were few land sales, and the Fur Company's partnership monies could not be spent, speculatively, in promoting immigration, limited to British subjects. Such was the last direct colonising effort of the Colonial office in America—the oddest and most futile thing, so far as I know, in British Colonial history.

The Government, finding itself criticised at home, revoked the above Indian Trading Licence 2nd September, 1858, to take effect from proclamation in the Colony, and notified the Company of its intention to resume possession of the Island. The Company sent in its account, amounting to £225,699, but the Government declined to take over any establishments or property connected with the Company's commercial transactions. A reference to the Judicial Committee of the Privy Council, London, of the various questions between the parties, was at one time agreed upon. Finally, as a compromise, the Company was paid £57,500, in full discharge, (£25,000 in 1860, and £32,500 in 1862). The Island had reverted to the Crown in 1859, but the formal reconveyance by the Company—a mere clerical matter—was not executed, in fact, until 3 April, 1867.

The above summary shows the circumstances in which Douglas had to act, during the earlier part of his governorship of the Vancouver Island Colony, from 1851, to about 1858. Being Governor under the Crown, and, at the same time, Chief Factor under the Company—the two parties to the conditional grant, or contract—he had to see that the "other fellow," of his own name, always toed the mark.

I remember, in London, the strong House of Commons Committee, 1857, on Hudson's Bay Company's affairs, Said the Government, "What could we do in the circumstances, but leave things to the Company? We sent out Blanshard as governor, but he could do notihng." "Yes," was the rejoinder, "you sent out Blanshard without a salary, and without even arranging for a house. You have heard Blanshard's evidence."

The result was, that Alexander Grant Dallas, a director on the Company's London Board, in that same year, replaced Douglas at Victoria, and, in 1858, the Government required Douglas to cease entirely, his connection with the Company, if he desired to continue in the Colonial Service.

Some further incidents of the period above indicated, I will mention in my next.

TRUE GENEROSITY

Mamma: "Freddy, why didn't you share your peach with Dolly?"

Freddy: "I gave her the stone; if she plants it she can have the whole tree."

WHERE AN EDITOR SCORES

"The way to sleep is to think of nothing," says a scientist. All an editor has to do is to ruminate over his bank account.

BOOK NOTES

"Ships Country," by W. W. Jacobs. Musson & Co. $1.50.

"The Doubts of Diana," by Evelyn Tempest. Musson & Co. $1.50.

The above mentioned books are now on sale at The Standard Stationery Co.'s Store, 1220 Government St., Victoria.

GOOD ROADS

The Good Roads convention held in this city on November 3 and 4 was the most important step ever taken in connection with the Good Roads movement in Canada. Before the convention adjourned the Canadian Highway Association had been formed, its object being to secure the building of a first-class road from Halifax, N.S., to Alberni, B.C., and also to assist in the extension of the Pacific Highway, which now runs from Tia Juana, Mexico, to Vancouver, B.C., the plan being to eventually make Dawson the northern terminus of this road.

Over a hundred delegates from all parts of Canada and the American Pacific Coast were in attendance, including some of the most prominent advocates of good roads on this continent.

Hon. Thomas Taylor, minister of public works for British Columbia, in the course of a speech replete with facts and figures bearing on road improvement and extension, made the important announcement that Federal assistance towards the construction of main roads in British Columbia was assured. On behalf of the provincial government he promised a vigorous pursuance of the Better Roads policy with which his name had been associated.

The following were elected officers of the Canadian Highway Association: Hon. President, Hon. Thomas Taylor; President, W. J. Kerr, Westminster; Vice-Presidents, for the B. C. Coast district, A. J. McCandless, Vancouver Board of Trade; T. S. Baxter, Vancouver Auto Club; A. E. White, Westminster Board of Trade; T. J. Armstrong, Westminster Auto Club; Reeve F. Bowser, Point Grey; L. E. Marmont, Coquitlam; A. Rowe, Vancouver. Vice-Presidents will be appointed by all public bodies which affiliate with the Canadian Highway Association. Treasurer, T. S. Baxter, Vancouver; Secretary, P. W. Luce, Westminster.

Membership dues were fixed at two dollars per annum, provision being made in the by-laws for a rate of one dollar per member for automobile clubs, boards of trade and like bodies; no association being called upon to pay more than $500 in dues in any one year.

Resolutions calling for support towards the building of a Canadian Highway were forwarded to Halifax, N.S., Alberni, B.C., Hazelton, B.C., and Dawson, Yukon Territory. Other resolutions calling for Federal assistance were sent to Ottawa, while similar resolutions praying for Provincial assistance were telegraphed to Victoria. A request that the provincial government set a standard of road building in British Columbia and that no grants be paid for work falling below this standard, met with unanimous support. Another important resolution was to the effect that the provincial government should employ road building experts and engineers, these to be at the disposal of municipalities and districts having no resident engineers. A course of lectures on Good Roads is suggested in another resolution.

Mrs. A. E. Todd, of Victoria, was elected honorary member of the Canadian Highway Association. Much of the credit for the success of the formation of the Canadian Highway Association is due to A. E. Todd, of Victoria, and W. J. Kerr, of Westminster, who was rewarded for his energetic work by being given the first presidency of this ambitious organization.

Rules for Limerick Competitors

1. In order to win a Limerick Prize it is only necessary to cut out Coupon below, and to add a line to the verse which accompanies the Coupon. This last line must rhyme with the first two lines, but neither of the last two words terminating the first two lines may be used. The following is an example of a complete Limerick:—

There was a young man from St. Clair,
Fell in love with a maiden fair,
He said, "You are smart,
You have stolen my heart."
She said, "Will it bear, wear and tear?"

2. All who desire to compete for the prizes offered by "The Week" for Limericks must enclose the Coupon below, together with 50 cents and forward same not later than November 25th, addressed Limerick Editor, The Week, Victoria, B.C. All letters sent after that date will be disqualified.

3. Competitors may submit two or more Limericks if desired—but each attempt must be accompanied by separate coupon, and additional entrance fee. Competitors sending more than one Limerick may enclose one money order or cheque for the full amount covering the number of their coupons. The Editor undertakes that every Limerick shall receive careful consideration, but he will not hold himself responsible for coupons lost or mislaid.

4. The decision of the Editor on all matters relating to this competition must be accepted as final, and acceptance of this rule is an express condition of entry.

5. The result of each competition will be duly announced in the next issue of "The Week," following the closing date for entries. The names of the prize-winners, together with their addresses, will be published with the winning lines.

6. The total amount of the money received will be distributed amongst ten winners who will be graded in order of merit, less 10 per cent. for various objects of general public interest, and 10 per cent. for expenses. The 10 per cent. this month will be paid to the Public Library for the purpose of adding new books to the Library. (We should be happy to receive any suggestions as regards the books most in request by readers). Next month the amount set aside for public purposes will be given to the Jubilee Hospital.

"THE WEEK" LIMERICK COMPETITION

Coupon No.....

If you wish to be happy and wise
You must first win a Limerick prize.
For dollars are things
That seem to have wings,
.....

Name .....

Address .....

No. of M. Order.....

FINANCIAL SUPPLEMENT

REAL ESTATE · STOCKS · TRUSTS · INVESTMENTS

BUILDING PERMITS

NOVEMBER 1ST TO NOVEMBER 7TH

ovember 1st—	
Robt. Hetherington—McKenzie St.—Dwelling	$ 3,000
C. D. McDonald—Quadra St.—Dwelling	4,000
Wm. Dunford & Sons—Fell St.—Dwelling	2,500
Wm. Dunford & Sons—Fell St.—Dwelling	2,100
J. R. Penderson—Ridge St.—Dwelling	1,200
J. R. Penderson—Ridge St.—Dwelling	1,200
Wm. Duck—Johnson and Broad—Alt.	3,000
vember 2nd—	
McQ. R. Todd—Fernwood—Dwelling	450
E. E. Leason—Chamberlain St.—Addition	600
Marjory A. Schroeder—Cambridge—Dwelling and Garage.	2,800
Bevan, Gore & Elliot—Cormorant—Stores and Rooms	10,500
vember 3rd—	
D. Feray—Ladysmith St.—Dwelling	250
Jalland Bros.—Chapman St.—Dwelling	2,400
Geo. Sangster—South Turner and Sumas—Dwelling	5,000
Geo. Sangster—South Turner—Dwelling	3,500
J. D. Lisinder—Russell and Springfield—Dwelling	1,800
J. D. Lisinder—Russell and Springfield—Dwelling	1,800
McCarter Bros.—Woodland Ave.—Dwelling	1,950
vember 4th—	
Miss A. Hill—Mill St. South—Dwelling	1,200
Mackie & Gibson—Cowichan St.—Dwelling	1,900
J. B. Barker—Grant St.—Dwelling	1,800
vember 6th—	
St. Margaret's School—Fort and Fern—School and Res.	27,250
R. S. Dalire—Montreal St.—Dwelling	2,200
Geo. A. McCulloch—Cambridge St.—Dwelling	2,750
Geo. T. Young—Arm St.—Dwelling	2,000
vember 7th—	
Mrs. A. Morgan—Roseberry—Dwelling	2,400
David McKenzie—Hulton St.—Dwelling	1,900
. C. Edwards—Victor St.—Dwelling	1,900
Fred. Richardson—Dallas Road—Garage	150
oseph Parker—Joseph St.—Dwelling	3,900
oseph Parker—Joseph St.—Dwelling	3,900
A. C. Gordon—Beta St.—Dwelling	150

BIG MERGER

With the recent conclusion of the deal which finally disposes of t camp, owned and developed by Emil F. Voigt, M.E., and asso- s, the largest transaction in an ore proposition that has ever taken in British Columbia has passed into history, says the Princeton The magnitude of the deal may be inferred, including, as it does, 63 or 64 mineral claims, besides 2000 acres of land, timbered and ng, and also available in portions for smelter sites, etc.

The purchasing party to the Voigt camp deal is one of the largest est known mining and smelting companies in the west—the British nbia Copper company. The head office of this company is in York, Newman Erb, president; R. H. Eggleston, secretary- urer; E. G. Warren, manager and superintendent of works. The any is capitalized at $3,000,000, and last year had a favourable and loss balance of $256,561, and cash $107,095. The smelter is ed at Greenwood, about 135 miles from Princeton by rail, and the any owns and operates about a dozen mines in British Columbia Washington, chief of which is the Mother Lode group in the dary, containing 180 acres, with fine ore bodies.

Although the price paid has not been officially announced, the nt is well understood to be $2,000,000, this, owing to terms and tions to be supplemented with expenditures, bringing the total upwards of $3,000,000. A smelter, tram line and all the equip- necessary for a large copper producing plant are included in the and outlay. A gang of men will be immediately employed in the opment of this vast property, the company's engineer, Frederick r, being now on the ground making a prelimination examination at purpose.

HUDSON'S BAY COMPANY'S POLICY

The Hudson's Bay Company will adopt more modern methods to with the needs and growth of Western Canada. This is the nent of Mr. Thomas Skinner, deputy governor of the company, has completed a trip through the West. "The policy of ultra- rvatism heretofore observed by our company," he says, "will be d to a certain extent, for we expect to play a more energetic part development of the West. Wherever there arises a necessity for uildings and stores they will be erected and we intend to push our with a great deal of energy and zeal.

Canada is the country of the present and immediate future, and e's eyes are centred upon it. It is the land of golden promise, veritable earthly paradise. The Hudson's Bay Company realizes s, and will henceforth be a most important factor in the develop- of Great Britain's fairest dominion. We hold a large acreage in nton and on the Saskatchewan River, and we do not alone intend velop this, but to give over part of it to the city of Edmonton for urposes. We are ready to enter the field energetically, and when so we are not satisfied with half-way measures."

Residence Phone F1693
Business Phone 1804

W.D'O.Rochfort
Architect

Plans and Specifications on Application

Suite 407 Pemberton Block

The
Taylor Mill Co.
Limited

All kinds of Building Material
Lumber .· Sash .· Door

Telephone 564
North Government Street, Victoria

Blue Printing
Maps
Draughting

Surveyors' Instruments and Drawing Office Supplies

Electric Blue Print & Map Company
1218 Langley Street, Victoria, B. C.

$1 & UP HOTEL
EUROPEAN
RAINIER-GRAND
SEATTLE
CHAS. PERRY, MGR.
THE BEST OF EVERYTHING IN THE HEART OF THE CITY
135 ROOMS WITH BATH-50 SAMPLE ROOMS

Sweedish Massage
Medical Gymnastics
Vibratory Treatment

G. Bjornsfelt, S.M.
Phone 1856 - 821 Fort St.

TELEPHONES 248 AND 249 — A. E. KENT PROPRIETOR

Pacific Transfer Co.

Trucking and Expressing
Baggage Checked and Furniture Removed to any part of City

504 & 506 FORT STREET
VICTORIA, B. C.

Clover Hill

All Good High Lots--The best buy in the City for a Home. Prices, $500 to $900

Terms: 10 per cent Cash and 10 per cent Quarterly

Green & Burdick Bros.

Phone 1518 — Cor. Broughton & Langley St.

CADBORO BAY

The Brighton of Vancouver Island

Climatic and Scenic Conditions Unsurpassed

We have the finest sites for home and investment purposes in this beautiful and fashionable locality, in sizes to suit purchasers. Only a few lots for sale. From the property there is a magnificent view of the Straits and the Olympic range of mountains. Splendid sandy beach for sea bathing. One of the finest hotels in the province is about to be erected. This, together with the recent announcement made by the promoters of the Uplands addition and the Royal Victoria Yacht Club, who have decided to locate in the vicinity, enhances the values of properties in this limited district.

Come and see us—we will tell you all about it. Motor car in attendance.

C. P. ALLAN & CO.

Rooms 12 and 31, Green Block, Broad Street - Victoria, B. C.

We desire to announce that we have opened offices in Rooms 304 and 305 Bailey Building, Handling, Seattle, Wash., handling Stocks, Bonds, Grain and Cotton, strictly on a Commission Basis, in the various markets of the world. Mr. Carl L. Miller, who has long been connected with important brokerage firms in the west, will be in charge.

We are members of the Chicago Board of Trade. Our Eastern correspondents are S. B. Chapin & Co., and Logan & Bryan, of Chicago and New York, members of all Exchanges. Private leased wire connections enable quick dispatch in handling all business intrusted to us for execution.

Having carried on a successful brokerage business in Victoria, B.C., for the past 10 years, we refer you to any bank, firm or individual of that city as to our standing and integrity.

Respectfully,
F. W. STEVENSON & CO.
Frank W. Stevenson
Walter H. Murphey

Seattle, March 6, 1911.

Royal Bank Chambers
Victoria, B. C.

Thomas Hooper
Architect

522 Winch Building
Vancouver, B. C.

Give Your Typist Good Stationery and She'll Give You Better Work

Baxter & Johnson Co.
Limited
721 Yates St. — Phone 730

The sales of farm lands by the Hudson's Bay Company for the quarter ended September 30, amounted approximately to 14,600 acres for £54,800, as compared with 15,800 acres for £48,000; and the sales of town lots to £37,700, as compared with £3,200 for the corresponding period of 1910. The receipts are £68,700, as against £49,800 in 1910. The sales for the six months ended September 30, are 24,100 acres for £88,900, and town lots were sold for £70,700, as compared with sales of farm lands 72,200 acres for £218,400 and town lots for £21,400 for the corresponding period of 1910. The total receipts for the six months ended September 30, amount to £178,000, as compared with £136,500 for the corresponding half of 1910.

IRRIGATION IN SOUTHERN ALBERTA—SECOND LARGEST SCHEME IN THE WORLD

Construction work on the irrigation scheme of the Southern Alberta Land Company is making good progress. There have been over 1,000 men hard at work all through the summer, and there is already a continuous flow of water from the intake as far as Stair. The superintendent engineer of the Company estimates that nearly 600,000 acres of farm land will be capable of irrigation when the whole canal is completed, and the works will be the second largest of their kind in the world, being second only to the great Nile Dam at Assouan. Irrigation is calculated to increase the productive value of the land by 40 per cent., and the Canadian Pacific Railway are selling similar land adjoining the Southern Alberta Land Company's property at $40 per acre, though the latter company did not originally expect to get more than about $25 per acre.

IMPRESSED WITH VICTORIA

Mr. Thomas Skinner, of London, director of the Canadian Pacific Railway, also a director of the Hudson's Bay Co. and the Bank of Montreal, recently arrived in Winnipeg from the west, accompanied by Mr. Leonard Cunliffe, who is also a director of the Hudson's Bay Company. The trip made through the West was undertaken to see the various stores of the Hudson's Bay Co. and to acquaint themselves generally with the business conditions of the territory. Mr. Skinner, while enthusiastic as to all cities visited, referred particularly to the development of Victoria, B.C., which had been so quiet in previous years when he had visited it.

BIG VEIN FOUND AT SILVERTON

Confirmation of the report that the vein had been reached in the No. 6 level of the Standard mine at Silverton was brought to Nelson last Saturday by Thomas Kiddie, of Vancouver, who attended the sessions of the western branch of the Canadian Mining Institute at New Denver, and made an inspection of the big Silverton property.

Mr. Kiddie stated at the Strathcona that although the vein had not yet been fully exposed in the lowest tunnel the ore was unquestionably the same as that of the big body in the No. 5 workings. "It is in the same direction, and further development will in all probability expose another enormous body of ore," he said.

Grand Trunk Pacific Investors

The construction of the new transcontinental railway—the Grand Trunk Pacific—is to-day opening up new towns that in the very near future will be large and important cities. Just as the advent of the pioneer transcontinental line—The Canadian Pacific—opened and built up divisional points such as Brandon, Regina, Calgary, Lethbridge, etc., so will the new line of the Grand Trunk make large divisional points of the towns we now offer for sale.

We have secured the agency from the GRAND TRUNK PACIFIC RAILWAY CO. for the towns mentioned below and the shrewd investors who can recognize the many advantages for investment in these towns at the prices of today, will share in the large profits that will accrue as a result of their rapid development. No other investment is so safe and profitable, and if you want to get your portion of the wealth Western Canada's development is creating, take advantage of this opportunity now before it is too late.

Prices of lots in all of these divisional points are $75, $100, $150, $200, $250 and $300 on easy monthly payments, no interest and no taxes till 1912, with a 5 per cent. discount for cash.

MELVILLE—The first Saskatchewan divisional point on the G. T. P. and the largest new town on the line between Winnipeg and Edmonton. Located in a rich agricultural district, an important railroad and distributing centre. Melville bids fair to become one of the important cities of Western Canada.

WATROUS—The mecca of the health seeker, situate near the shores of the famous Little Manitou Lake, and in the centre of one of the finest farming sections of Saskatchewan.

BIGGAR—The opportunity of opportunities, located in the heart of a wonderfully rich and fertile agricultural district, and with railway facilities that guarantee a future, being not only one of the most important Grand Trunk Pacific divisional points on the main line between Winnipeg and Edmonton, but is the junction of the branch lines of the Grand Trunk Pacific to Battleford and Calgary, which will be hurried to completion at an early date. The C. P. R. runs through Biggar, and all C. P. R. trains stop there.

TOFIELD—The terminus of the branch line from Calgary, situate near the shores of the Beaver Lake. The discovery of natural gas and of clay, and having at its door several square miles underlaid with lignite coal, promise the development at Tofield of important manufacturing industries.

EDSON—The last prairie divisional point on main line of Grand Trunk Pacific, and the gateway to the Peace River Country. Rich in natural resources, Edson lots fulfill every requirement for safe and profitable investment.

REMEMBER THE PRICES, $75.00 to $300.00, and terms of one-tenth cash and balance in nine equal monthly payments—no interest.

Pemberton & Son
Exclusive Agents for Victoria and Vancouver
CORNER FORT AND BROAD STREETS

FIRE WASTE

Every year Canada's fire waste totals not less than $24,000,000. In four years the fire destruction, therefore, amounts to $100,000,000. Which means that once every four years we burn the value of the wheat crop of the three prairie provinces.

LARGE CEMENT PLANT

The Canada Cement Company's Plant, now being constructed south-west of the City of Winnipeg, will be in operation next spring. It is to cost $1,500,000 and will have initial capacity of 3,000 barrels per day.

List Your Properties with Us
Stuart & Reeves
Members Victoria Real Estate Exchange
Cor. Fort & Douglas Sts., Victoria
Telephone 2612 P. O. Box 1519

Work Guaranteed **Estimates Free**
Phone F 209
John P. Morris
General Contractor
Foundations, Floors, Walks, all kinds of Plain and Ornamental Cement Work
Phoenix Street, Victoria W.
P. O. Box 417

VICTORIA LAND DISTRICT
District of Coast

TAKE notice that I, Rebekah Crane Vancouver, B.C., occupation House Wife, tends to apply for permission to purc the following described lands:—Commen at a post planted about 20 chains west the north-west corner of the north-west q ter of Section 22, Township 8, Range Bella Coola Valley, and containing s acres, more or less.

Dated September 20, 1911.
MRS. REBEKAH CRAN
nov. 4 de

VICTORIA LAND DISTRICT
District of Victoria

TAKE notice that I, James Lawson mur, of Victoria, B.C., occupation Account intends to apply for permission to purc the following described lands:—Commen at a post planted at high water mark at southerly extremity of an Island lying dis ninety-five (95) feet from the intersec of the southerly boundary of Lot 1290, toria City, and high water mark; th following high water mark north-easterly feet; thence north-westerly 50 feet; th south-westerly 50 feet; thence south-east along high water mark to the point of mencement and containing one-twenty-fo (1-24) of an acre.

Dated 13th September, 1911.
EDGAR SAXELBY PARR,
Agent for James Lawson Raym
sept. 16 no

VICTORIA LAND DISTRICT
District of Coast

TAKE notice that Minnie Anderson Vancouver, occupation Married Woman tends to apply for permission to purchas following described lands:—Commencing post planted at the north-west corne Lot 546, Salmon River Country; th north 40 chains; thence west 80 ch thence south 40 chains; thence east 80 c to point of commencement.

Dated July 13, 1911.
MINNIE ANDERSON.
J. R. Morrison, Ag
sept. 16 n

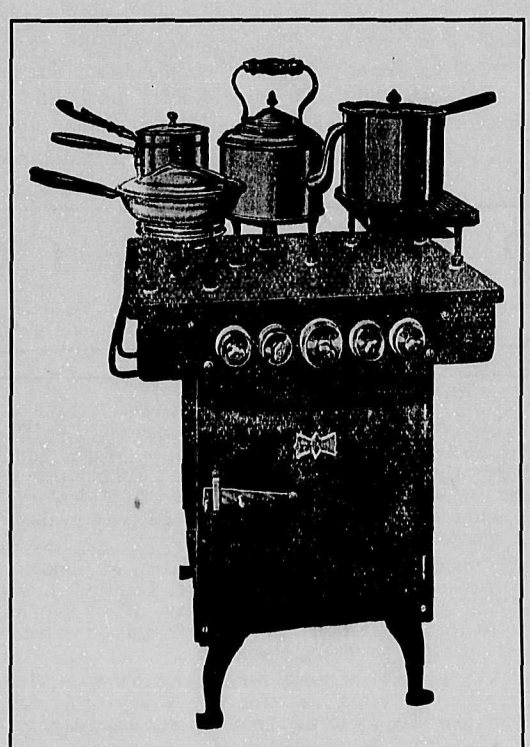

OUR RATES ARE LOW FOR ELECTRIC COOKING

Full Particulars Cheerfully Given

ELECTRIC COOKING

Is clean and hygienic—No fires, no fuel to handle, no ashes to clean up, only a switch turned on to secure a steady, continuous heat, which can also be regulated as required. As soon as the cooking is done, the expense is stopped by turning off the switch. The woman who keeps house without the aid of electricity, misses an opportunity to

Save Time and Energy and to Conserve Health

B. C. Electric Railway Co., Limited

P. O. Box 1580 Light and Power Department Telephone 1609

A GREAT COMPANY

Being a Sketch of the Operations of the Amalgamated Development Company in the Katalla Oil Fields---*By William Blakemore, M. I. M. E., Greenwell Gold Medallist*

About ten years ago the original Amalgamated Development Company was formed to exploit the oil bearing sections of the celebrated Katalla District. It was a London Company and its administration was characterized by the strength and the weakness which have often been associated with the operations of London companies in the West. There was plenty of money forthcoming which was spent with a lavish hand; it is hypercritical to say that much of it was spent unwisely. Be that as it may, after ten years experience the Company found itself in possession of offices, buildings, plant, machinery and other usual effects of an oil property to the value of $350,000. The difference between this and a total expenditure of $800,000 had gone in boring operations, general development work and supervision.

At the end of ten years the Company had forfeited many of its sections through failure to complete the necessary assessment work and make it. It was face to face with a large capital expenditure and the obvious necessity for reconstruction, and being unable successfully to grapple with either problem, an opening was afforded to the man of the hour, who stepped in and acquired the property.

The man of the hour was Mr. G. M. Davis of Victoria, a well-known financier and investor in British Columbia bonds. During his heavy transactions Mr. Davis had made the acquaintance and secured the confidence of some of the leading capitalists in the Province and when he approached them with a proposition to form a company to acquire the assets of the Amalgamated Development Company he met with a ready response. The Company has been formed and includes the names of well-known Victorians. Mr. G. M. Davis has been appointed President and Managing Director. Mr. A. D. Goldstein of Vancouver, Vice-President, and Mr. Michael Manson, M.P.P. for Comox, Secretary-Treasurer. Since the formation of the new Company these gentlemen with other of the shareholders and have already put up the sum of $150,000 to clear certain liabilities of the old company and to finance the first payment. There are in all some 900 shareholders. There is no stock on the market and it is proposed to finance the Company by selling bonds to the value of $1,000,000, which will rank as first mortgage bonds and bear interest at the rate of 6 per cent. The whole of the share capital has been subscribed in British Columbia and it is expected that the bond issue will be placed in London. It may now be interesting to have a few particulars of the valuable property under consideration.

There are oil claims at Katalla upon which there are producing wells. The first contains 148 acres, the second, the Redwood 160, the third, the Chilcat 160. In all there are 57 claims approximating 8,160 acres. Oil from producing wells in the form of gasoline is being sold and indeed forms the exclusive supply in the following Alaskan towns: Katalla, Cordova and Valdez.

There is extensive machinery upon the No. 1 claim, upon Redwood claim and upon Chilcat claim. There is a steel tank of 2,000 barrels capacity on No. 1 claim, another of 5,000 at Pete's Point, and another of 37,000 barrels' capacity on Kanak Island. There are offices, buildings and residences, also store-rooms, warehouses, blacksmith shops, etc. Most of these at the headquarters building at Chilcat. There is an enormous store of unused iron pipe and a pipe-line eight miles in length of 2-inch diameter already laid to tide-water. Twenty-seven miles of waggon road have been constructed and two-and-a-quarter miles of tram-line equipped with steel rails and horse-cars. There is a good wharf at Chilcat headquarters, a house at Pike River for storage purposes and a subsidiary holding of seven coal claims, approximating 4,480 acres under license from British Columbia. A careful valuation of the assets of the Company has been made by Mr. James Auld, the late president, and Mr. A. F. Gwyn, the late secretary, both of Vancouver, and the amount is placed at $3,008,500.

The valuation of the oil lands separately is placed at $2,616,000. Analysing the oil claims and differentiating between those which have been bored and those which are still in a virgin state, it may be said that there are two ways estimated to produce 500 barrels a day each. It is the opinion of the president that if the development work under way is prosecuted vigorously until next May the property will have a shipping capacity of 4,000 barrels a day. There are eighteen other claims which show seepages of oil and which are bound to yield freely on being bored. It will now be in order to say something as to the quality of the oil and among oil men it is generally recognized that the Katalla oil is of the best grade known. Perhaps the highest authority on this subject is Mr. Charles O'Connor, for many years an expert in the employ of the Standard Oil Company. He recently inspected the property, taking samples of the oil and distilling it himself. His averages ran thus: 12 per cent. of 82 gravity gasoline, 35-72|100 per cent. of 68 gravity naptha, 29-54|100 per cent. of 42 gravity burning oil, 4-3|10 per cent. of 34 gravity distillate containing paraffin wax of 56 chill test, 14 per cent. of 24 gravity tar, making a total of 95-56|100 per cent. or showing a loss of only 4-44|100 per cent. Mr. O'Connor states that the oils when finished out are of the highest grade. During his visit to the property Mr. O'Connor also tested the capacity of the wells and found No. 1 giving freely 300 barrels every 24 hours and No. 2 180. The summary of his report is that he found in all about 12,000 acres of land, the major portion of it having all the features of oil land properties.

The property has also been favourably been reported on by Mr. H. P. Burls and Sir Boverton Redwood (recognized as England's leading authority), both eminent oil engineers. They confirm all that Mr. O'Connor says and all that has been put forward by the Company. Sir Boverton, who has had more than thirty years experience in reporting on petroleum territories, says that during that time he has not met with more promising conditions than those disclosed in this property. It is not necessary in appraising the importance and significance of the Katalla oil-field to say much on the subject of markets, because the demand for all grades of oil is so large and so rapidly increasing that an unlimited demand is ensured. The growing use of crude oil for fuel purposes and the recent very extensive scientific developments of refining have brought all the product of crude oil into notice and have greatly stimulated the market. In the office of the president of the Amalgamated Development Company is a splendid assortment of samples ranging from pure white naptha to thick viscous crude oil, the latter has been used by several of the steamships plying in Alaskan waters, and has been declared to be the finest lubricant obtainable.

The President, Mr. G. M. Davis, has just returned to Victoria from a visit to the property. He left early in October and spent several weeks at Katalla. The first part of the time was taken up with the financial affairs of the Company, the adjusting of accounts and the settlement of various claims. This was satisfactorily effected at an outlay exceeding $10,000. Mr. Davis was accompanied by Mr. Malcolm H. Murray who has been appointed Field Superintendent, and Mr. Michael Manson, M.P.P., the Secretary-Treasurer. These three gentlemen made a careful inventory of all the stock, tools, machinery, buildings and improvements on the property and appraised their value on a conservative estimate at $648,104. This of course does not include any land valuation. They found that the refinery on oil claim No. 33 had been operated for a short time and had produced 22,300 gallons of gasoline as well as a considerable quantity of coal oil. The gasoline had been sold in Katalla, Cordova and Valdez at from 25 cents to 30 cents a gallon. During Mr. Davis' visit two large oil seepages not previously known were located on the Nichawak property. The visitors also inspected numerous seepages on the other claims. Mr. Davis looked particularly into the question of harbour accommodation and from personal inspection and conversation had with the masters and officers of the vessels plying in the Alaska trade he felt fully satisfied with the local conditions. It may be interesting to note that as a result of the work done by the Company's refinery it has been determined that the crude oil will produce 35 per cent. of gasoline and 20 per cent of coal oil, besides a large percentage of naptha and other marketable commodities. Mr. Davis left Mr. Murray in charge with instructions to push the work incessantly during the winter, the mild climate permitting this. Mr. Davis intends leaving within the next few days for London to arrange the bond issue of the Company.

The immediate intention of the Company is to perfect the shipping arrangements by erecting a wharf and other shipping facilities at Controller Bay, a few miles from Katalla. When this work is completed, as it will be next Spring, there will be facilities for handling an unlimited quantity and it is expected that not less than 120,000 barrels a month will be placed on the market. Any estimates which one might make as to the profit on such a sale would probably be below the actual figure realised, because it is a well-known fact that owing to the increased demand and improved methods of refining and distilling, the margin of profit is a continually increasing one, but a very conservative estimate would place the profit at $7.00 per barrel.

From these particulars it will be seen that the new Company has taken hold of a very valuable property, that they are grappling with it on broad lines, that they have secured an influential directorate and that when they have sold their bonds and placed a sufficient sum of money in the treasury to complete the necessary development work they should have one of the most profitable commercial enterprises on the Pacific Coast.

The New Saanich Line of the British Columbia Electric Railway Co., Ltd.

A syndicate is being formed to handle a parcel of land on the above new line There are a few shares unsold. We will be pleased to show you this property, but if you want to get in you must act quickly

SIZE Seventy acres (more or less).

LOCATION The property known as the "Lindmour Farm," in Sec. 8, Range 1, Nor. Saanich.

DESCRIPTION This is all absolutely level land, with good soil, shade trees and no rock. Half of it is cleared and slashed, a creek runs through part of the property and there are good wells on it. It is within a short distance of Union Bay, one of the coming summer resorts of the Peninsula and a first-class automobile road runs from Victoria right past the land. The new line of the B. C. Electric Railway will pass about one hundred yards to the east.

VALUE The value of the property is placed at $23,250.00, being divided into thirty shares of $775.00 each.

TERMS Cash $200.00, balance $100.00 per year until paid with interest on unpaid principal at 7 per cent. per annum.

OBJECT The proposition is to subdivide the property into five-acre blocks and to re-sell at $600.00 per acre up, or at any higher figure that the members of the Syndicate may decide. The advent of the B. C. Electric Railway will naturally increase its value considerably. The line is now under construction and has three camps out already, with a fourth under way. It is expected to be completed in twelve months. Directly it is in operation there should be no difficulty in selling the land at $800.00 to $1,000.00 per acre.

Application for shares should be made to the undersigned accompanied by cheque for first payment, payable at par in Victoria.

A. M. ROBERTS,
Room 1, 1112 Broad Street, Phone 2741
VICTORIA, B. C.

The New Victoria Theatre

A Peep at the First Suggested Plans

By Momus

In view of the fact that great public interest has been aroused by the news first published in the issue of The Week for October 28th of a new theatre to be built in Victoria, a representative of this journal has been commissioned to find out further details with regard to the project.

As already announced the site of the new theatre is the corner bounded by Broughton and Blanchard streets. Some criticism has been levelled at this choice as being too far off the beaten track, but any such objection will be more than offset if the B. C. E. R. carry out a suggestion which they now have under consideration. It is proposed that a spur be laid to the door of the theatre on which cars running to all the different sections of the city will wait for the conclusion of each performance. Patrons will then be able to board their own district car and will be conveyed straight home without having to ask for a transfer. If some such arrangement as this is made there will be no possible ground for cavil in the choice of the site.

The capital stock required for the buying of the ground and the building of the theatre is $250,000, of which $40,000 will be the purchase money for the site; $160,000 the estimated cost of building, leaving $50,000 in the treasury. This amount is to be raised by public subscription when the sale of stock commences early in December, less $15,000, which has already been guaranteed by the powerful syndicate who are backing the proposition. The following gentlemen compose the syndicate and will act as a provisional board of directors, the permanent board to be chosen from amongst their number at a later date: Messrs. F. M. Rattenbury, D. Ker, D. M. Rogers, F. B. Pemberton, J. H. McGregor, R. P. Rithet, McPherson & Fullerton Bros., Green & Burdick, Will Spencer, J. Musgrave, W. T. Williams, J. A. Mara and Dr. Stanier.

It would have been hard indeed to have selected a stronger number of business and professional men to give their support to a scheme which will fill one of the crying needs of the city. The shares which will be issued by the Stewart Land Company will be in the form of $5.00 shares and are expected to earn dividends at the rate of from 8 to 10 per cent.

Whilst no definite decision has been made with regard to the style of architecture to be employed, the representative of The Week has been privileged to inspect a set of plans drawn up and submitted for consideration, by Mr. W. D'O. Rochfort, the well-known architect in the Pemberton Building. These plans call for a handsome five-storey building with the main entrance to the theatre facing on Blanchard street. To the right will be the ticket office and to the right again will be the stairs leading up to the gallery. The main entrance will lead straight through to the richly-decorated foyer, whence two inclined planes, running right and left, will conduct the play-goer to the balcony, all need for an approach by way of stairs being thus obviated.

The auditorium will be laid out in a colour scheme of green, with heavy curtains of that colour in place of the barbarous advertising sheet; there will be green Morocco covered seats and carpets and hangings to match. One special point being made with regard to the seats is that they will be at least twenty inches wide and the sardine-like experience which the present houes affords its patrons will be a thing of the past. The stalls will accommodate 500 persons, the balcony 600, whilst the remaining 400 will find seats in the gallery.

A special feature in the new theatre will be the retiring rooms for the audience and the dressing-rooms for the players. For the former, if Mr. Rochfort's plans are adopted, there will be a smoking-room fitted up in mediaeval style where mere man can smoke his inter-Act cigarette without freezing in the process and at the same time obtain a modest refreshment. The ladies will find a room devoted to their needs above this smoking-room, reached from the stalls by a short flight of stairs. The actors and actresses who in the past have had to freeze in their inclement surroundings on Douglas street, will find dressing-rooms as amply and commodious as in any theatre on the Continent. The stage itself is to be as large as that of the Metropolitan Theatre in Seattle and will be able to accommodate all the scenery that any company may bring with it. It will indeed be a new experience for Victoria audiences to see a properly mounted piece instead of having to take for granted all the many fixings which are time and again left at the landing wharf through lack of space.

It has already been announced that the theatre block is to include stores and apartments, but this feature of the building has been entirely subordinated to the theatre. Theatre first and assets afterwards would seem to be the motto employed in drawing up the plans. But it must be remembered that the near presence of these apartments is to prove of great value in providing against fire. There will be from 25 to 30 fire exits from the theatre itself and many of these will lead through the apartment landing to the escapes outside the building.

Every floor is to be constructed of re-inforced concrete, and to all intents and purposes the structure will be fireproof as far as human ingenuity can make it. Separating the theatre itself from the remainder of the building are to be sound-proof walls, which will ensure the occupants of apartments that peace and quiet to which they are entitled.

The above details are drawn from the plans to be submitted by Mr. W. D'O. Rochfort and they are the only plans which have so far been seen by The Week's representative. Associated with the architect is Mr. E. W. Sankey, late Messrs. Houghton & Co., Seattle, who has had a wide experience as theatrical expert in the Coast cities. If the plans described are accepted by the syndicate, he will call in the services later on of an Eastern theatrical expert who will act in the capacity of supervisory architect.

Of one thing in connection with the new building the public of Victoria may rest assured, viz., that it will be ready to open its doors at the beginning of September.

As to the shows that will be seen on the corner of Blanchard and Broughton Streets, we shall be in the untrammelled hands of Mr. Clifford Denham and he knows us well enough by now to understand what it is we want, and for our part we know him well enough to trust him to get it. With the opening of the season next year Victoria will at last come into her theatrical own.

Momus.

The B. C. Navy Cases

Out in British Columbia there is a great deal of indignation over a gross miscarriage of justice in what are known on the coast as "the Navy cases." Some time ago, it appears, certain frauds were discovered in connection with the sale of supplies to British warships of the North Pacific squadron, which has a base at Esquimalt. One or two prominent citizens of Victoria, B.C., were involved and were proceeded against at the instance of the British Admiralty. When the case came before the Grand Jury, however, the provincial authorities charged with the administration of justice were so lax in prosecution and the jurors themselves so indifferent to the meaning of their oath, that in spite of what was obviously a prima facie case, the indictment was thrown out and the accused were freed of the charge. The naval authorities who were anxious to punish those who, as the press of Victoria describes it, were "robbing John Bull," found themselves absolutely baulked. The Week of that city even declares that one of the grand jurors, in explaining why they found "no bill," cynically remarked that they dare not do so because the evidence was so conclusive that if the case had been sent on the petit jury conviction would have been certain. The better class of British Columbians are righteously indignant at this fiasco coming so soon after the province's loudly trumpeted declarations of loyalty to the Mother Land at the recent elections. There is something rotten in the kind of loyalty which condones the offence of robbing the British Admiralty, and it is to be hoped that the McBride administration is leaving no stone unturned to clear the name of the province of reproach.—Toronto Saturday Night.

A New Singer *at the* Songhees Grill

The Songhees Grill management, true to its well earned reputation, has increased its entertaining force by a special engagement of a noted American singer, in the person of Miss Peggy Daugherty, late of the Seattle Rathskeller and the Spokane Silver Grill.

MISS PEGGY DOHERTY--THE NEW SINGER AT THE SONGHEES GRILL

Miss Dougherty is a beautiful brunette, of the warm Irish type and colouring. She is young and possesses a clear soprano voice of marvellous range and power. She has a pleasing personality, and that "Je ne sais quoi" of attracting friends by her magnetism.

She is using her present occupation as a stepping stone to broader studies abroad, where she hopes to perfect her voice so as to be in the front rank of Canadian and American vocalists.

A visit to the Songhees Grill will repay any lover of music.

Lumber Cut Out in British Columbia--1910

The rapid exploitation of lumber in British Columbia, is increasing yearly and almost made this province the equal of Ontario in point of lumber production during 1910. Statistics of the Dominion lumber cut for 1910, collected by the Forestry Branch of the Department of the Interior, state that one billion, six hundred and twenty million feet of lumber, worth nearly twenty-five million dollars, was cut in British Columbia in 1910. As a result of greatly increased cutting in the fir and cedar forests, the total amount cut was more than doubled in one year. In 1909 the British Columbia cut constituted one-fifth of the total; in 1910 the proportion formed by the western province was one-third, and it lacked only forty-five million feet of surpassing the cut in Ontario. Seven important softwoods make up over 99 per cent. of the cut in British Columbia—douglas fir, cedar, western yellow pine, tamarack, spruce, hemlock and jack-pine. Nearly forty-five per cent. of the total was made up by douglas fir. This species was cut in 1910 to the extent of nearly seven hundred and twenty million feet and had the largest actual increase shown by any species—an increase of nearly two hundred and fifty million feet. Cedar composed one-fifth of the total and was the second wood in magnitude of cut. The three hundred and fifteen million feet of this species cut was an increase of two hundred and seventeen million feet over the 1909 production. The cut of yellow pine, amounting to one hundred and eighty-three million feet, was nearly six times as much as the amount cut in 1909, and was sufficient to raise it from fourteenth to sixth place in importance among the lumber producing trees of Canada.

REAL YANKEE

A certain American editor, who is also a real estate agent, a building and loan association director, an attorney-at-law, clerk of the town council, and pastor of the village church, was recently asked to marry a couple. He was in a great hurry, and the couple surprised him in the middle of a heavy editorial.

"Time is money," said he, without looking up from his work. "Do you want her?"

The man said "Yes."

"And do you want him?"

The girl stammered an affirmative.

"Man and wife," cried the editor. "One dollar. Bring me a load of wood for it—one-third pine, balance oak."

WHAT WAS IT?

Affable Stranger: "I can't help thinking I have seen your portrait somewhere in the newspapers."

Mr. Greatman: "Oh, no doubt. It's often been published."

Stranger: "Then I was not mistaken. What were you cured of?"

Freight Poker

The four were looking intently out of the car window when the uninitiated one entered the smoking coach. As the newcomer took a seat across the aisle he heard one of the four exclaim:

"Pair of aces!"

"Three fours and a pair of sevens," said the man next to the first speaker. Then the third spoke:

"That beats me—a straight."

The stranger had not seen any evidence of card playing—no board, no pasteboards. His neighbours were still gazing out of the window as they gave vent to expressions that were unmistakably pokeresque while the train wound slowly through the yards nearing the city, and as he studied the group opposite him he wondered vaguely whether this were some ghost of a card game, whether the players were sure enough alive or—

"Dippy!" murmured the stranger.

A strange gleam came into the eye of one of the men and he exclaimed:

"Four aces! Ha! ha!"

It was a laugh of fiendish derision, such as the uninitiated one had read about in boyhood days behind the woodshed, and now it sent cold chills down his backbone as it used to then. He slunk away into the corner of his seat next the window and gazed furtively at the quartet across the way for a moment until he heard voices again. The voices said in unison:

"Four aces win the money."

There was a clink of coin and the man of the four who had been last to declare his phantom hand reached out and pocketed contributions from the other three.

Presently the four peered out of the window and one of them said:

"Let's play draw poker this time just like the other, only you can discard and draw if your hand isn't good enough to stand pat."

"Holy smokes. This is the limit!" cried the uninitiated one, rushing up to the conductor. "What's the matter in that bunch?"

The conductor grinned.

"Ever hear of freight poker?"

"Straight poker, but 'freight'—never."

"Well, it's getting to be pretty popular for commuters who make short runs and haven't much time to bother with cards and boards and that. There are always trains or freights standing along the track almost all the way in to the station and you know the cars are all numbered. The players just agree among themselves what each car will c 'his' and then play with the car number. For instance if you are playing the first car in each train the next man has the second and so on. Th if your car is No. 13355 you have tw pairs—three and fives. The next ch may have No. 27444 and you lose. Y see every train passed is like a ne deal. They can only play draw wh we are running slowly through t yards. Then they have time to 'd card' and 'draw' from the next stri of freight cars."

"Oh," said the inquirer. And went back to his seat wondering his first deductions concerning t four were not correct after all.—Ch cago News.

BRITISH COLUMBIA

Land of last hope and latest victory,
Great warden-warrior of the Western gat
Holding with steel-shod hand the sea in ch
To lead it, humbled, to thy harbourings
Conceived in torment of Titanic strife,
Rugged of feature, but gentle heart,
For in each deep division of thy hills
Lie haven-valleys, hope and happiness.
Long was the treasure of thy heritage
By the elusive, unguessed twilight veiled,
For at the cloudless dawning of thy day
In the dull East old Gaspe's sunset d
Last art thou, latest born and loveliest,
Where, as a giant child, thy body lies
Blue-bathed in the Pacific, crowned above
With sun-gold gossamer on silver snows.
God guide thee onward! Thee, the latest bo
And from the mighty marble of thy youth
Chisel a manhood, stalwart and serene,
Worthy to bear the sceptre or the sword.
Let it be strong and virile, tender too,
Filled with the spirit of thy gentleness,
Eternal justice and eternal truth,
As, age by age, time's tireless legions pa

—Carroll C. Aikins, in The Canad Magazine for October.

VICTORIA LAND DISTRICT
District of Coast, Range 3
TAKE notice that Bert Stevens, of Souris, Manitoba, occupation Carpenter, intends to apply for permission to purchase the following described lands:—Commencing at a post planted about 8 miles east of Eliguck Lake and 4 miles south of the Alcatcho-Cluskus Trail; thence north 80 chains; thence west 80 chains; thence south 80 chains; thence east 80 chains to point of commencement, comprising 640 acres.
Dated 14th day of August, 1911.
BERT STEVENS.
Sept. 30 nov. 25

VICTORIA LAND DISTRICT
District of Coast, Range 3
TAKE notice that Sylvester Hilam, of Teulon, Manitoba, occupation Engraver, intends to apply for permission to purchase the following described lands:—Commencing at a post planted about 8 miles east of Eliguck Lake and 4 miles south of the Alcatcho-Cluskus Lake Trail; thence north 80 chains; thence east 80 chains; thence south 80 chains; thence west 80 chains to point of commencement, comprising 640 acres.
Dated 14th day of August, 1911.
SYLVESTER HILAM.
Sept. 30 nov. 25

VICTORIA LAND DISTRICT
District of Coast Range 3
TAKE notice that Charles Keats, of Nanka, Manitoba, occupation Traveller, intends to apply for permission to purchase the following described lands:—Commencing at a post planted about 10 miles east of Eliguck Lake and 4 miles south of the Alcatcho-Cluskus Lake Trail; thence north 80 chains; thence west 80 chains; thence south 80 chains; thence east 80 chains to point of commencement, comprising 640 acres.
Dated August 14th, 1911.
CHARLES KEATS.
Sept. 30 nov. 25

VICTORIA LAND DISTRICT
District of Coast, Range 3
TAKE notice that Kathleen Eccles, of Winnipeg, Manitoba, occupation Married Woman, intends to apply for permission to purchase the following described lands:—Commencing at a post planted about 10 miles east of Eliguck Lake and 4 miles south of the Alcatcho-Cluskus Lake Trail; thence north 80 chains; thence east 80 chains; thence south 80 chains; thence west 80 chains to point of commencement, comprising 640 acres.
Dated 14th day of August, 1911.
KATHLEEN ECCLES.
Sept. 30 nov. 25

VICTORIA LAND DISTRICT
District of Coast, Range 3
TAKE notice that Henry Alfred Proudfoot, of Winnipeg, Manitoba, occupation Carpenter, intends to apply for permission to purchase the following described lands:—Commencing at a post planted about 10 miles east and 2 miles south of Eliguck Lake and about 4 miles south of the Alcatcho-Cluskus Lake Trail; thence north 80 chains; thence west 80 chains; thence south 80 chains; thence east 80 chains to point of commencement, comprising 640 acres.
Dated 17th day of August, 1911.
HENRY ALFRED PROUDFOOT.
Sept. 30 nov. 25

VICTORIA LAND DISTRICT
District of Coast, Range 3
TAKE notice that Frank Lee, of Hamilton, Ontario, occupation Traveller, intends to apply for permission to purchase the following described lands:—Commencing at a post planted about 12 miles east of Eliguck Lake and 4 miles south of the Alcatcho-Cluskus Lake Trail; thence north 80 chains; thence east 80 chains; thence south 80 chains; thence west 80 chains to point of commencement, comprising 640 acres.
Dated 14th of August, 1911.
FRANK LEE.
Sept. 30 nov. 25

VICTORIA LAND DISTRICT
District of Coast, Range 3
TAKE notice that Herbert Fleetwood, of Brandwood, Winnipeg, Manitoba, occupation Laborer, intends to apply for permission to purchase the following described lands:—Commencing at a post planted about 8 miles east and 2 miles south of Eliguck Lake and about 6 miles south of the Alcatcho-Cluskus Lake Trail; thence north 80 chains; thence west 80 chains; thence south 80 chains; thence east 80 chains to point of commencement, comprising 640 acres.
Dated 17th day of August, 1911.
HERBERT FLEETWOOD.
Sept. 30 nov. 25

VICTORIA LAND DISTRICT
District of Coast, Range 3
TAKE notice that John Watles, of Melita, Manitoba, Man., occupation Clerk, intends to apply for permission to purchase the following described lands:—Commencing at a post planted about 14 miles east of Eliguck Lake and about 4 miles south of Alcatcho-Cluskus Lake Trail; thence north 80 chains; thence east 80 chains; thence south 80 chains; thence west 80 chains to point of commencement, comprising 640 acres.
Dated the 14th day of August, 1911.
JOHN WATLES.
Sept. 30 nov. 25

VICTORIA LAND DISTRICT
District of Coast, Range 3
TAKE notice that Percy Spence, of Brandon, Man., occupation Traveller, intends to apply for permission to purchase the following described lands:—Commencing at a post planted about 16 miles east of Eliguck Lake and about 4 miles south of the Alcatcho-Cluskus Lake Trail; thence north 80 chains; thence west 80 chains; thence south 80 chains; thence east 80 chains to point of commencement, comprising 640 acres.
Dated the 14th day of August, 1911.
PERCY SPENCE.
Sept. 30 nov. 25

VICTORIA LAND DISTRICT
District of Coast, Range 3
TAKE notice that Elise Kelson, of Winnipeg, Man., occupation Demonstrator, intends to apply for permission to purchase the following described lands:—Commencing at a post planted about 16 miles east of Eliguck Lake and about 4 miles south of the Alcatcho-Cluskus Lake Trail; thence north 80 chains; thence east 80 chains; thence south 80 chains; thence west 80 chains to point of commencement, comprising 640 acres.
Dated the 14th day of August, 1911.
ELISE KELSON.
Sept. 30 nov. 25

VICTORIA LAND DISTRICT
District of Coast, Range 3
TAKE notice that Harold Webster, of Winnipeg, Man., occupation Engineer, intends to apply for permission to purchase the following described lands:—Commencing at a post planted about 18 miles east of Eliguck Lake and about 4 miles south of the Alcatcho-Cluskus Lake Trail; thence north 80 chains; thence west 80 chains; thence south 80 chains; thence east 80 chains to point of commencement, containing 640 acres.
Dated the 19th day of August, 1911.
HAROLD WEBSTER.
Sept. 30 nov. 25

VICTORIA LAND DISTRICT
District of Coast, Range 3
TAKE notice that Henry Manseay, of Winnipeg, Man., occupation Musician, intends to apply for permission to purchase the following described lands:—Commencing at a post planted about 18 miles east of Eliguck Lake and about 4 miles south of Alcatcho-Cluskus Lake Trail; thence north 80 chains; thence east 80 chains; thence south 80 chains; thence west 80 chains to point of commencement, comprising 640 acres.
Dated the 19th day of August, 1911.
HENRY MANSEAY.
Sept. 30 nov. 25

VICTORIA LAND DISTRICT
District of Coast, Range 3
TAKE notice that Jonathan Jackson, of Winnipeg, Man., occupation Farmer, intends to apply for permission to purchase the following described lands:—Commencing at a post planted about 20 miles east of Eliguck Lake and about 4 miles south of Alcatcho-Cluskus Lake Trail; thence north 80 chains; thence west 80 chains; thence south 80 chains; thence east 80 chains to point of commencement, comprising 640 acres.
Dated the 19th day of August, 1911.
JONATHAN JACKSON.
Sept. 30 nov. 25

VICTORIA LAND DISTRICT
District of Coast, Range 3
TAKE notice that Thomas McIntyre, of Winnipeg, Man., occupation Engineer, intends to apply for permission to purchase the following described lands:—Commencing at a post planted about 20 miles east of Eliguck Lake and about 4 miles south of the Alcatcho-Cluskus Lake Trail; thence north 80 chains; thence east 80 chains; thence south 80 chains; thence west 80 chains to point of commencement, comprising 640 acres.
Dated the 19th day of August, 1911.
THOMAS McINTYRE.
Sept. 30 nov. 25

VICTORIA LAND DISTRICT
District of Coast, Range 3
TAKE notice that Harry Edler, of Winnipeg, Manitoba, occupation Salesman, intends to apply for permission to purchase the following described lands:—Commencing at a post planted about 22 miles east of Eliguck Lake and about 4 miles south of the Alcatcho-Cluskus Lake Trail; thence north 80 chains; thence west 80 chains; thence south 80 chains; thence east 80 chains to point of commencement, comprising 640 acres.
Dated 19th day of August, 1911.
HARRY EDLER.
Sept. 30 nov. 25

VICTORIA LAND DISTRICT
District of Coast, Range 3
TAKE notice that Arthur Lydie, of Winnipeg, Manitoba, occupation Pianist, intends to apply for permission to purchase the following described lands:—Commencing at a post planted about 22 miles east of Eliguck Lake and about 4 miles south of the Alcatcho-Cluskus Lake Trail; thence north 80 chains; thence east 80 chains; thence south 80 chains; thence west 80 chains to point of commencement, comprising 640 acres.
Dated 19th day of August, 1911.
ARTHUR LYDIA.
Sept. 30 nov. 25

VICTORIA LAND DISTRICT
District of Coast, Range 3
TAKE notice that Ernest Judd, of Winnipeg, Manitoba, occupation Butcher, intends to apply for permission to purchase the following described lands:—Commencing at a post planted about 18 miles east and 2 miles south of Eliguck Lake and about 6 miles south of Alcatcho-Cluskus Lake Trail; thence north 80 chains; thence west 80 chains; thence south 80 chains; thence east 80 chains to point of commencement, comprising 640 acres.
Dated the 17th day of August, 1911.
ERNEST JUDD.
Sept. 30 nov. 25

VICTORIA LAND DISTRICT
District of Coast, Range 3
TAKE notice that Chester Arthur, of Winnipeg, Manitoba, occupation Laborer, intends to apply for permission to purchase the following described lands:—Commencing at a post planted about 24 miles east of Eliguck Lake and 4 miles south of the Alcatcho-Cluskus Lake Trail; thence north 80 chains; thence east 80 chains; thence south 80 chains; thence west 80 chains to point of commencement, comprising 640 acres.
Dated the 19th day of August, 1911.
CHESTER ARTHUR.
Sept. 30 nov. 25

VICTORIA LAND DISTRICT
District of Coast, Range 3
TAKE notice that Jack Flett, of Winnipeg, Manitoba, occupation Teamster, intends to apply for permission to purchase the following described lands:—Commencing at a post planted about 26 miles east of Eliguck Lake and 4 miles south of the Alcatcho-Cuskus Lake Trail; thence north 80 chains; thence west 80 chains; thence south 80 chains; thence east 80 chains to point of commencement, comprising 640 acres.
Dated 19th day of August, 1911.
JACK FLETT.
Sept. 30 nov. 25

VICTORIA LAND DISTRICT
District of Coast, Range 3
TAKE notice that John McCabe, of Winnipeg, Manitoba, occupation Teamster, intends to apply for permission to purchase the following described lands:—Commencing at a post planted about 26 miles east of Eliguck Lake and 4 miles south of the Alcatcho-Cluskus Lake Trail; thence north 80 chains; thence east 80 chains; thence south 80 chains; thence west 80 chains to point of commencement, comprising 640 acres.
Dated 19th day of August, 1911.
JOHN McCABE.
Sept. 30 nov. 25

VICTORIA LAND DISTRICT
District of Coast, Range 3
TAKE notice that Louis Charles Millspaugh, of Winnipeg, Manitoba, occupation Chef, intends to apply for permission to purchase the following described lands::—Commencing at a post planted about 28 miles east of Eliguck Lake and about 4 miles south of the Alcatcho-Cluskus Lake Trail; thence north 80 chains; thence west 80 chains; thence south 80 chains; thence east 80 chains to point of commencement, comprising 640 acres.
Dated the 19th day of August, 1911.
LOUIS CHARLES MILLSPAUGH.
Sept. 30 nov. 25

VICTORIA LAND DISTRICT
District of Coast, Range 3
TAKE notice that Edward McMurray, of Winnipeg, Manitoba, occupation Clerk, intends to apply for permission to purchase the following described lands:—Commencing at a post planted about 28 miles east of Eliguck Lake and about 4 miles south of the Alcatcho-Cluskus Lake Trail; thence north 80 chains; thence east 80 chains; thence south 80 chains; thence west 80 chains to point of commencement, comprising 640 acres.
Dated the 19th day of August, 1911.
EDWARD McMURRAY.
Sept. 30 nov 25

VICTORIA LAND DISTRICT
District of Coast, Range 3
TAKE notice that Arthur Mills, of Winnipeg, Manitoba, occupation Plasterer, intends to apply for permission to purchase the following described lands:—Commencing at a post planted about 28 miles east of Eliguck Lake and about 4 miles south of the Alcatcho-Cluskus Lake Trail; thence south 80 chains; thence east 80 chains; thence north 80 chains; thence west 80 chains to point of commencement, comprising 640 acres.
Dated the 19th day of August, 1911.
ARTHUR MILLS.
Sept. 30 nov. 25

VICTORIA LAND DISTRICT
District of Coast, Range 3
TAKE notice that Dave Jacobson, of Winnipeg, Manitoba, occupation Stenographer, intends to apply for permission to purchase the following described lands:—Commencing at a post planted about 28 miles east of Eliguck Lake and about 4 miles south of the Alcatcho-Cluskus Lake Trail; thence south 80 chains; thence west 80 chains; thence north 80 chains; thence east 80 chains to point of commencement, comprising 640 acres.
Dated the 19th day of August, 1911.
DAVE JACOBSON.
Sept. 30 nov. 25

VICTORIA LAND DISTRICT
District of Coast, Range 3
TAKE notice that Peter Wilson, of Winnipeg, Manitoba, occupation Stenographer, intends to apply for permission to purchase the following described lands:—Commencing at a post planted about 26 miles east of Eliguck Lake and 4 miles south of the Alcatcho-Cluskus Lake Trail; thence south 80 chains; thence east 80 chains; thence north 80 chains; thence west 80 chains to point of commencement, comprising 640 acres.
Dated 19th day of August, 1911.
PETER WILSON.
Sept. 30 nov. 25

VICTORIA LAND DISTRICT
District of Coast, Range 3
TAKE notice that John Palmer, of Winnipeg, Manitoba, occupation Teamster, intends to apply for permission to purchase the following described lands:—Commencing at a post planted about 26 miles east of Eliguck Lake and 4 miles south of the Alcatcho-Cluskus Lake Trail; thence south 80 chains; thence west 80 chains; thence north 80 chains; thence east 80 chains to point of commencement, comprising 640 acres.
Dated 19th day of August, 1911.
JOHN PALMER.
Sept. 30 nov. 25

VICTORIA LAND DISTRICT
District of Coast, Range 3
TAKE notice that Albert Jacobson of Winnipeg, Manitoba, occupation Furrier, intends to apply for permission to purchase the following described lands:—Commencing at a post planted about 24 miles east of Eliguck Lake and 4 miles south of the Alcatcho-Cluskus Lake Trail ;thence south 80 chains; thence east 80 chains; thence north 80 chains; thence west 80 chains to point of commencement, comprising 640 acres.
Dated the 19th day of August, 1911.
ALBERT JACOBSON.
Sept. 30 nov. 25

VICTORIA LAND DISTRICT
District of Coast, Range 3
TAKE notice that Fred George Code, of Winnipeg, Manitoba, occupation Inspector, intends to apply for permission to purchase the following described lands:—Commencing at a post planted about 24 miles east of Eliguck Lake and 4 miles south of the Alcatcho-Cluskus Lake Trail; thence south 80 chains; thence west 80 chains; thence north 80 chains; thence east 80 chains to point of commencement, comprising 640 acres.
Dated the 19th day of August, 1911.
FRED GEORGE CODE.
Sept. 30 nov. 25

VICTORIA LAND DISTRICT
District of Coast, Range 3
TAKE notice that John Cameron of Winnipeg, Manitoba, occupation Operator, intends to apply for permission to purchase the following described lands:—Commencing at a post planted about 20 miles east and 2 miles south of Eliguck Lake and about 6 miles south of Alcatcho-Cluskus Lake Trail; thence north 80 chains; thence west 80 chains; thence south 80 chains; thence east 80 chains to point of commencement, comprising 640 acres.
Dated the 21st day of August, 1911.
JOHN CAMERON.
Sept. 30 nov. 25

VICTORIA LAND DISTRICT
District of Coast, Range 3
TAKE notice that Alexander Gibson, of Winnipeg, Manitoba, occupation Grocer, intends to apply for permission to purchase the following described lands:—Commencing at a post planted about 22 miles east of Eliguck Lake and about 4 miles south of the Alcatcho-Cluskus Lake Trail; thence south 80 chains; thence west 80 chains; thence north 80 chains; thence east 80 chains to point of commencement, comprising 640 acres.
Dated 19th day of August, 1911.
ALEXANDER GIBSON.
Sept. 30 nov. 25

VICTORIA LAND DISTRICT
District of Coast, Range 3
TAKE notice that Andrew Winton, of Winnipeg, Man., occupation Butcher, intends to apply for permission to purchase the following described lands:—Commencing at a post planted about 20 miles east of Eliguck Lake and about 4 miles south of Alcatcho-Cluskus Lake Trail; thence south 80 chains; thence east 80 chains; thence north 80 chains; thence west 80 chains to point of commencement, comprising 640 acres.
Dated the 19th day of August, 1911.
ANDREW WINTON.
Sept. 30 nov. 25

VICTORIA LAND DISTRICT
District of Coast, Range 3
TAKE notice that George Thrush, of Winnipeg, Man., occupation Butcher, intends to apply for permission to purchase the following described lands:—Commencing at a post planted about 20 miles east of Eliguck Lake and about 4 miles south of the Alcatcho-Cluskus Lake Trail; thence south 80 chains; thence west 80 chains; thence north 80 chains; thence east 80 chains to point of commencement, comprising 640 acres.
Dated the 19th day of August, 1911.
GEORGE THRUSH.
Sept. 30 nov. 25

VICTORIA LAND DISTRICT
District of Coast, Range 3
TAKE notice that Jeanie McCougan, of Winnipeg, Man., occupation Spinster Clerk, intends to apply for permission to purchase the following described lands:—Commencing at a post planted about 18 miles east of Eliguck Lake and about 5 miles south of Alcatcho-Cluskus Lake Trail; thence south 80 chains; thence east 80 chains; thence north 80 chains; thence west 80 chains to point of commencement, comprising 640 acres.
Dated the 19th day of August, 1911.
JEANIE McCOUGAN.
Sept. 30 nov. 25

VICTORIA LAND DISTRICT
District of Coast, Range 3
TAKE notice that Clara Laura Wilkes, of Winnipeg, Man., occupation Spinster Clerk, intends to apply for permission to purchase the following described lands:—Commencing at a post planted about 18 miles east of Eliguck Lake and about 4 miles south of Alcatcho-Cluskus Lake Trail; thence south 80 chains; thence west 80 chains; thence north 80 chains; thence east 80 chains to point of commencement, comprising 640 acres.
Dated 19th day of August, 1911.
CLARA LAURA WILKES.
Sept. 30 nov. 25

VICTORIA LAND DISTRICT
District of Coast, Range 3
TAKE notice that Daniel McCrae, of Winnipeg, Manitoba, occupation Butcher, intends to apply for permission to purchase the following described lands:—Commencing at a post planted about 16 miles east of Eliguck Lake and about 4 miles south of Alcatcho-Cluskus Lake Trail; thence south 80 chains; thence east 80 chains; thence north 80 chains; thence west 80 chains to point of commencement, comprising 640 acres.
Dated 14th day of August, 1911.
DANIEL McCRAE.
Sept. 30 nov. 25

VICTORIA LAND DISTRICT
District of Coast Range 3
TAKE notice that William John Atkinson, of Winnipeg, Manitoba, occupation Teamster, intends to apply for permission to purchase the following described lands:—Commencing at a post planted about 16 miles east of Eliguck Lake and about 4 miles south of the Alcatcho-Cluskus Lake Trail ;thence south 80 chains; thence west 80 chains; thence north 80 chains; thence east 80 chains to point of commencement, comprising 640 acres.
Dated the 14th day of August, 1911.
WILLIAM JOHN ATKINSON.
Sept. 30 nov. 25

VICTORIA LAND DISTRICT
District of Coast, Range 3
TAKE notice that Frederick Mottershead, of Winnipeg, Manitoba, occupation Butcher, intends to apply for permission to purchase the following described lands:—Commencing at a post planted about 14 miles east of Eliguck Lake and about 4 miles south of the Alcatcho-Cluskus Lake Trail; thence south 80 chains; thence east 80 chains; thence north 80 chains; thence west 80 chains to point of commencement.
Dated August 14th, 1911.
FREDERICK MOTTERSHEAD.
Sept. 30 nov. 25

VICTORIA LAND DISTRICT
District of Coast, Range 3
TAKE notice that Harold Stewart Butt, of Winnipeg, Man., occupation Butcher, intends to apply for permission to purchase the following described lands:—Commencing at a post planted about 14 miles east of Eliguck Lake and about 4 miles south of Alcatcho-Cluskus Lake Trail; thence south 80 chains; thence west 80 chains; thence north 80 chains; thence east 80 chains to point of commencement, comprising 640 acres.
Dated the 14th day of August, 1911.
HAROLD STEWART BUTT.
Sept. 30 nov. 25

VICTORIA LAND DISTRICT
District of Coast, Range 3
TAKE notice that George Fanderman, of Winnipeg, Man., occupation Lineman, intends to apply for permission to purchase the following described lands:—Commencing at a post planted about 12 miles east of Eliguck Lake and about 4 miles south of the Alcatcho-Cluskus Lake Trail ;thence south 80 chains; thence east 80 chains; thence north 80 chains; thence west 80 chains to point of commencement, comprising 640 acres.
Dated 14th day of August, 1911.
GEORGE FANDERMAN.
Sept. 30 nov. 25

VICTORIA LAND DISTRICT
District of Coast, Range 3
TAKE notice that Minnie Beey, of Winnipeg, Manitoba, occupation Married Woman, intends to apply for permission to purchase the following described lands:—Commencing at a post planted about 12 miles east of Eliguck Lake and about 4 miles south of the Alcatcho-Cluskus Lake Trail ;thence south 80 chains; thence west 80 chains; thence north 80 chains; thence east 80 chains to point of commencement, containing 640 acres.
Dated 14th day of August, 1911.
MINNIE BEEBY.
Sept. 30 nov. 25

VICTORIA LAND DISTRICT
District of Coast, Range 3
TAKE notice that Nelson Charles Ford, of Winnipeg, Manitoba, occupation Salesman, intends to apply for permission to purchase the following described lands:—Commencing at a post planted about 10 miles east of Eliguck Lake and 4 miles south of the Alcatcho-Cluskus Lake Trail; thence south 80 chains; thence east 80 chains; thence north 80 chains; thence west 80 chains to point of commencement, comprising 640 acres.
Dated 14th day of August, 1911.
NELSON CHARLES FORD.
Sept. 30 nov. 25

VICTORIA LAND DISTRICT
District of Coast, Range 3
TAKE notice that Antonio Scalena, of Winnipeg, Manitoba, occupation Merchant, intends to apply for permission to purchase the following described lands:—Commencing at a post planted about 10 miles east of Eliguck Lake and 4 miles south of the Alcatcho-Cluskus Lake Trail; thence south 80 chains; thence east 80 chains; thence north 80 chains; thence west 80 chains to point of commencement, comprising 640 acres.
Dated 14th day of August, 1911.
ANTONIO SCALENA.
Sept. 30 nov. 25

VICTORIA LAND DISTRICT
District of Coast, Range 3
TAKE notice that James McCullough, of Winnipeg, Manitoba, occupation Laborer, intends to apply for permission to purchase the following described lands:—Commencing at a post planted about 8 miles east of Eliguck Lake and 4 miles south of the Alcatcho-Cluskus Lake Trail; thence south 80 chains; thence east 80 chains; thence north 80 chains; thence west 80 chains to point of commencement, comprising 640 acres.
Dated 14th day of August, 1911.
JAMES McCULLOUGH.
Sept. 30 nov. 25

VICTORIA LAND DISTRICT
District of Coast, Range 3
TAKE notice that Francis Robert Binding, of Winnipeg, Manitoba, occupation Carpenter, intends to apply for permission to purchase the following described lands:—Commencing at a post planted about 8 miles east of Eliguck Lake and 4 miles south of Alcatcho-Cluskus Lake Trail; thence south 80 chains; thence west 80 chains; thence north 80 chains; thence east 80 chains to point of commencement, comprising 640 acres.
Dated 14th day of August, 1911.
FRANCIS ROBERT BINDING.
Sept. 30 nov. 25

VICTORIA LAND DISTRICT
District of Coast, Range 3
TAKE notice that Wilfred Lawrence Farrer, of Winnipeg, Man., occupation Lineman, intends to apply for permission to purchase the following described lands:—Commencing at a post planted about 8 miles east and 2 miles south of Eliguck Lake and about 6 miles south of the Alcatcho-Cluskus Lake Trail; thence north 80 chains; thence west 80 chains; thence south 80 chains; thence east 80 chains to point of commencement, comprising 640 acres.
Dated 17th day of August, 1911.
WILFRED LAWRENCE FARRER.
Sept. 30 nov. 25

VICTORIA LAND DISTRICT
District of Coast, Range 3
TAKE notice that Fred Stone, of Souris, Man., occupation Carpenter, intends to apply for permission to purchase the following described lands:—Commencing at a post planted about 14 miles east of Eliguck Lake and about 4 miles south of Alcatcho-Cluskus Lake Trail; thence north 80 chains; thence west 80 chains; thence south 80 chains; thence east 80 chains to point of commencement, comprising 640 acres.
Dated the 14th day of August, 1911.
FRED STONE.
Sept. 30 nov. 25

VICTORIA LAND DISTRICT
District of Coast, Range 3
TAKE notice that Jack Egilson, of Winnipeg, Manitoba, occupation Musician, intends to apply for permission to purchase the following described lands:—Commencing at a post planted 12 miles east of Eliguck Lake and 4 miles south of the Alcatcho-Cluskus Lake Trail; thence north 80 chains; thence west 80 chains; thence south 80 chains; thence east 80 chains to point of commencement, comprising 640 acres.
Dated 14th day of August, 1911.
JACK EGILSON.
Sept. 30 nov. 25

VICTORIA LAND DISTRICT
District of Coast, Range 3
TAKE notice that Terrance Boyle, of Winnipeg, Manitoba, occupation Bell Boy, intends to apply for permission to purchase the following described lands:—Commencing at a post planted about 10 miles east and 2 miles south of Eliguck Lake and about 6 miles south of the Alcatcho-Cluskus Lake Trail; thence north 80 chains; thence east 80 chains; thence south 80 chains; thence west 80 chains to point of commencement, comprising 640 acres.
Dated 17th day of August, 1911.
TERRANCE BOYLE.
Sept. 30 nov. 25

VICTORIA LAND DISTRICT
District of Coast, Range 3
TAKE notice that George Beaudry, of South Junction, Manitoba, occupation Laborer, intends to apply for permission to purchase the following described lands:—Commencing at a post planted about 12 miles east and 2 miles south of Eliguck Lake and about 6 miles south of Alcatcho-Cluskus Lake Trail; thence north 80 chains; ;thence west 80 chains; thence south 80 chains; thence east 80 chains to point of commencement, comprising 640 acres.
Dated the 17th day of August, 1911.
GEORGE BEAUDRY.
Sept. 30 nov. 25

VICTORIA LAND DISTRICT
District of Coast, Range 3
TAKE notice that Edward Hughes, of Winnipeg, Manitoba, occupation Butcher, intends to apply for permission to purchase the following described lands:—Commencing at a post planted about 12 miles east and 2 miles south of Eliguck Lake and about 6 miles south of Alcatcho-Cluskus Lake Trail; thence north 80 chains; thence east 80 chains; thence south 80 chains; thence west 80 chains to point of commencement, comprising 640 acres.
Dated 17th day of August, 1911.
EDWARD HUGHES.
Sept. 30 nov. 25

VICTORIA LAND DISTRICT
District of Coast, Range 3
TAKE notice that Charley Beausiler, of Winnipeg, Manitoba, occupation Lineman, intends to apply for permission to purchase the following described lands:—Commencing at a post planted about 26 miles east and 2 miles south of Eliguck Lake and about 6 miles south from Alcatcho-Cluskus Lake Trail; thence north 80 chains; thence west 80 chains; thence south 80 chains; thence east 80 chains to point of commencement, comprising 640 acres.
Dated 21st day of August, 1911.
CHARLEY BEAUSILER.
Sept. 30 nov. 25

VICTORIA LAND DISTRICT
District of Coast, Range 3
TAKE notice that James Campbell, of Winnipeg, Manitoba, occupation Butcher, intends to apply for permission to purchase the following described lands:—Commencing at a post planted about 14 miles east and 2 miles south of Eliguck Lake and about 6 miles south of Alcatcho-Cluskus Lake Trail; thence north 80 chains; thence east 80 chains; thence south 80 chains; thence west 80 chains to point of commencement, comprising 640 acres.
Dated the 17th day of August, 1911.
JAMES CAMPBELL.
Sept. 30 nov. 25

VICTORIA LAND DISTRICT
District of Coast, Range 3
TAKE notice that John Doughty, of Winnipeg, Manitoba, occupation Butcher, intends to appyl for permission to purchase the following described lands:—Commencing at a post planted about 16 miles east and 2 miles south of Eliguck Lake and about 6 miles south of Alcatcho-Cluskus Lake Trail; thence north 80 chains; thence west 80 chains; thence south 80 chains; thence east 80 chains to point of commencement, comprising 640 acres.
Dated 17th day of August, 1911.
JOHN DOUGHTY.
Sept. 30 nov. 25

VICTORIA LAND DISTRICT
District of Coast, Range 3
TAKE notice that Edward Lafrance, of Winnipeg, Manitoba, occupation Butcher, intends to apply for permission to purchase the following described lands:—Commencing at a post planted about 16 miles east and 2 miles south of Eliguck Lake and about 6 miles south of Alcatcho-Cluskus Lake Trail; thence north 80 chains; thence east 80 chains; thence south 80 chains; thence west 80 chains to point of commencement, comprising 640 acres.
Dated 17th day of August, 1911.
EDWARD LAFRANCE.
Sept. 30 nov. 25

VICTORIA LAND DISTRICT
District of Coast, Range 3
TAKE notice that Thomas William Boulton, of Winnipeg, Manitoba, occupation Real Estate Agent, intends to apply for permission to purchase the following described lands:—Commencing at a post planted about 24 miles east of Eliguck Lake and 4 miles south of the Alcatcho-Cluskus Lake Trail; thence north 80 chains; thence west 80 chains; thence south 80 chains; thence east 80 chains to point of commencement, comprising 640 acres.
Dated the 19th day of August, 1911.
THOMAS WILLIAM BOULTON.
Sept. 30 nov. 25

VICTORIA LAND DISTRICT
District of Coast, Range 3
TAKE notice that George Edwards, of Winnipeg, Man., occupation Lineman, intends to apply for permission to purchase the following described lands:—Commencing at a post planted about 24 miles east and 2 miles south of Eliguck Lake and about 6 miles south of Alcatcho-Cluskus Lake Trail; thence north 80 chains; thence west 80 chains; thence south 80 chains; thence east 80 chains to point of commencement, comprising 640 acres.
Dated the 21st day of August, 1911.
GEORGE EDWARDS.
Sept. 30 nov. 25

VICTORIA LAND DISTRICT
District of Coast, Range 3
TAKE notice that Herbert Edwards, of Winnipeg, Manitoba, occupation Lineman, intends to apply for permission to purchase the following described lands:—Commencing at a post planted about 22 miles east and 2 miles south of Eliguck Lake and about 6 miles south of Alcatcho-Cluskus Lake Trail; thence north 80 chains; thence east 80 chains; thence south 80 chains; thence west 80 chains to point of commencement, comprising 640 acres.
Dated 21st day of August, 1911.
HERBERT EDWARDS.
Sept. 30 nov. 25

VICTORIA LAND DISTRICT
District of Coast, Range 3
TAKE notice that Herbert Tait, of Winnipeg, Manitoba, occupation Grocery Clerk, intends to apply for permission to purchase the following described lands:—Commencing at a post planted about 22 miles east of Eliguck Lake and about 4 miles south of the Alcatcho-Cluskus Lake Trail; thence south 80 chains; thence east 80 chains; thence north 80 chains; thence west 80 chains to point of commencement, comprising 640 acres.
Dated 19th day of August, 1911.
HERBERT TAIT.
Sept. 30 nov. 25

VICTORIA LAND DISTRICT
District of Coast, Range 3
TAKE notice that Frank Morris of Winnipeg, Manitoba, occupation Laborer, intends to apply for permission to purchase the following described lands:—Commencing at a post planted about 22 miles east and 2 miles south of Eliguck Lake and about 6 miles south of Alcatcho-Cluskus Lake Trail; thence north 80 chains; thence west 80 chains; thence south 80 chains; thence east 80 chains to point of commencement, comprising 640 acres.
Dated 21st day of August, 1911.
FRANK MORRIS.
Sept. 30 nov. 25

VICTORIA LAND DISTRICT
District of Coast, Range 3
TAKE notice that Harry Grant, of Winnipeg, Manitoba, occupation Book-keeper, intends to apply for permission to purchase the following described lands:—Commencing at a post planted about 12 miles east and 2 miles south of Eliguck Lake and about 6 miles south of Alcatcho-Cluskus Lake Trail; thence south 80 chains; thence east 80 chains; thence north 80 chains; thence west 80 chains to point of commencement, comprising 640 acres.
Dated the 17th day of August, 1911.
HARRY GRANT.
sept. 30 nov. 25

VICTORIA LAND DISTRICT
District of Coast, Range 3
TAKE notice that George Coulter, of Winnipeg, Manitoba, occupation Teamster, intends to apply for permission to purchase the following described lands:—Comemncing at a post planted about 18 miles east and 2 miles south of Eliguck Lake and about 6 miles south of Alcatcho-Cluskus Lake Trail; thence north 80 chains; thence east 80 chains; thence south 80 chains; thence west 80 chains to point of commencement, comprising 640 acres.
Dated the 17th day of August, 1911.
GEORGE COULTER.
sept. 30 nov. 25

VICTORIA LAND DISTRICT
District of Coast, Range 3
TAKE notice that Frank Smith, of Winnipeg, Manitoba, occupation Clerk, intends to apply for permission to purchase the following described lands:—Commencing at a post planted about 14 miles east and 2 miles south of Eliguck Lake and about 6 miles south of Alcatcho-Cluskus Lake Trail; thence south 80 chains; thence west 80 chains; thence north 80 chains; thence east 80 chains to point of commencement, comprising 640 acres.
Dated 17th day of August, 1911.
FRANK SMITH.
sept. 30 nov. 25

VICTORIA LAND DISTRICT
District of Coast, Range 3
TAKE notice that Joseph Robertshaw, of Winnipeg, Manitoba, occupation Waiter, intends to apply for permission to purchase the following described lands:—Commencing at a post planted about 10 miles east and 2 miles south of Eliguck Lake and about 6 miles south of Alcatcho-Cluskus Lake Trail; thence south 80 chains; thence east 80 chains; thence north 80 chains; thence west 80 chains to point of commencement, comprising 640 acres.
Dated 17th day of August, 1911.
JOSEPH ROBERTSHAW.
sept. 30 nov. 25

VICTORIA LAND DISTRICT
District of Coast, Range 3
TAKE notice that George Lane, of Winnipeg, Manitoba, occupation Laborer, intends to apply for permission to purchase the following described lands:—Commencing at a post planted about 26 miles east and 2 miles south of Eliguck Lake and about 6 miles south from Alcatcho-Cluskus Lake Trail; thence north 80 chains; thence east 80 chains; thence south 80 chains; thence west 80 chains to point of commencement, comprising 640 acres.
Dated 21st day of August, 1911.
GEORGE LANE.
sept. 30 nov. 25

VICTORIA LAND DISTRICT
District of Coast, Range 3
TAKE notice that Griffin Yearwood, of Winnipeg, Man., occupation Mail Clerk, intends to apply for permission to purchase the following described lands:—Commencing at a post planted about 28 miles east and 2 miles south of Eliguck Lake and about 6 miles south of Alcatcho-Cluskus Lake Trail; thence north 80 chains; thence west 80 chains; thence south 80 chains; thence east 80 chains to point of commencement, comprising 640 acres.
Dated the 21st day of August, 1911.
GRIFFIN YEARWOOD.
sept. 30 nov. 25

VICTORIA LAND DISTRICT
District of Coast, Range 3
TAKE notice that Fitzgerald Willoughby, of Winnipeg, Man., occupation Carpenter, intends to apply for permission to purchase the following described lands:—Commencing at a post planted about 28 miles east and 2 miles south of Eliguck Lake and about 6 miles south of Alcatcho-Cluskus Lake Trail; thence north 80 chains; thence east 80 chains; thence south 80 chains; thence west 80 chains to point of commencement, comprising 640 acres.
Dated the 21st day of August, 1911.
FITZGERALD WILLOUGHBY.
sept. 30 nov. 25

VICTORIA LAND DISTRICT
District of Coast, Range 3
TAKE notice that George Fielder, of Winnipeg, Man., occupation Orderly, intends to apply for permission to purchase the following described lands:—Commencing at a post planted about 28 miles east and 2 miles south of Eliguck Lake and about 6 miles south of Alcatcho-Cluskus Lake Trail; thence south 80 chains; thence east 80 chains; thence north 80 chains; thence west 80 chains to point of commencement, comprising 640 acres.
Dated the 21st day of August, 1911.
GEORGE FIELDER.
sept. 30 nov. 25

VICTORIA LAND DISTRICT
District of Coast, Range 3
TAKE notice that Charles Machen, of Winnipeg, Man., occupation Clerk, intends to apply for permission to purchase the following described lands:—Commencing at a post planted about 28 miles east and 2 miles south of Eliguck Lake and about 6 miles south of Alcatcho-Cluskus Lake Trail; thence south 80 chains; thence west 80 chains; thence north 80 chains; thence east 80 chains to point of commencement, comprising 640 acres.
Dated the 21st day of August, 1911.
CHARLES MACHEN.
sept. 30 nov. 25

VICTORIA LAND DISTRICT
District of Coast, Range 3
TAKE notice that Melville Fowler, of Winnipeg, Man., occupation Checker, intends to apply for permission to purchase the following described lands:—Commencing at a post planted about 26 miles east and 2 miles south of Eliguck Lake and about 6 miles south from Alcatcho-Cluskus Lake Trail; thence south 80 chains; thence east 80 chains; thence north 80 chains; thence west 80 chains to point of commencement, comprising 640 acres.
Dated the 21st day of August, 1911.
MELVILLE FOWLER.
sept. 30 nov. 25

VICTORIA LAND DISTRICT
District of Coast, Range 3
TAKE notice that Charles Edgar Taylor, of Winnipeg, Man., occupation Barber, intends to apply for permission to purchase the following described lands:—Commencing at a post planted about 26 miles east and 2 miles south of Eliguck Lake and about 6 miles south from Alcatcho-Cluskus Lake Trail; thence south 80 chains; thence west 80 chains; thence north 80 chains; thence east 80 chains to point of commencement, comprising 640 acres.
Dated 21st day of August, 1911.
CHARLES EDGAR TAYLOR.
sept. 30 nov. 25

VICTORIA LAND DISTRICT
District of Coast, Range 3
TAKE notice that John Hunt Copley, of Winnipeg, Man., occupation Shipper, intends to apply for permission to purchase the following described lands:—Commencing at a post planted about 24 miles east and 2 miles south of Eliguck Lake and about 6 miles south of Alcatcho-Cluskus Lake Trail; thence south 80 chains; thence east 80 chains; thence north 80 chains; thence west 80 chains to point of commencement, comprising 640 acres.
Dated the 21st day of August, 1911.
JOHN HUNT COPLEY.
sept. 30 nov. 25

VICTORIA LAND DISTRICT
District of Coast, Range 3
TAKE notice that Loraine Stanhope Clarke of Winnipeg, Man., occupation Lather, intends to apply for permission to purchase the following described lands:—Commencing at a post planted about 24 miles east and 2 miles south of Eliguck Lake and about 6 miles south of Alcatcho-Cluskus Lake Trail; thence south 80 chains; thence west 80 chains; thence north 80 chains; thence east 80 chains to point of commencement, comprising 640 acres.
Dated the 21st day of August, 1911.
LORAINE STANHOPE CLARKE.
sept. 30 nov. 25

VICTORIA LAND DISTRICT
District of Coast, Range 3
TAKE notice that Delmar Samuel Gardner, of Winnipeg, Manitoba, occupation Showman, intends to apply for permission to purchase the following described lands:—Commencing at a post planted about 22 miles east and 2 miles south of Eliguck Lake and about 6 miles south of Alcatcho-Cluskus Lake; thence south 80 chains; thence east 80 chains; thence north 80 chains; thence west 80 chains to point of commencement, comprising 640 acres.
Dated 21st day of August, 1911.
DELMAR SAMUEL GARDNER.
sept. 30 nov. 25

VICTORIA LAND DISTRICT
District of Coast, Range 3
TAKE notice that Hugh Stewart Gunn, of Winnipeg, Manitoba, occupation Merchant, intends to apply for permission to purchase the following described lands:—Commencing at a post planted about 22 miles east and 2 miles south of Eliguck Lake and about 6 miles south of Alcatcho-Cluskus Lake Trail; thence south 80 chains; thence west 80 chains; thence north 80 chains; thence east 80 chains to point of commencement, comprising 640 acres.
Dated 21st day of August, 1911.
HUGH STEWART GUNN.
sept. 30 nov. 25

VICTORIA LAND DISTRICT
District of Coast, Range 3
TAKE notice that James Sadler, of St. James P. O., Man., occupation Polisher, intends to apply for permisison to purchase the following described lands:—Commencing at a post planted about 20 miles east and 2 miles south of Eliguck Lake and about 6 miles south of Alcatcho-Cluskus Lake Trail; thence south 80 chains; thence east 80 chains; thence north 80 chains; thence west 80 chains to point of commencement, comprising 640 acres.
Dated 21st day of August, 1911.
JAMES SADLER.
sept. 30 nov. 25

VICTORIA LAND DISTRICT
District of Coast, Range 3
TAKE notice that Thomas Chisholm, of Winnipeg, Man., occupation Painter, intends to apply for permission to purchase the following described lands:—Commencing at a post planted about 20 miles east and 2 miles south of Eliguck Lake and about 6 miles south of Alcatcho-Cluskus Lake Trail; thence south 80 chains; thence west 80 chains; thence north 80 chains; thence east 80 chains to point of commencement, comprising 640 acres.
Dated the 21st day of August, 1911.
THOMAS CHISHOLM.
sept. 30 nov. 25

VICTORIA LAND DISTRICT
District of Coast, Range 3
TAKE notice that Archibald Warde, of Winnipeg, Manitoba, occupation Machinist, intends to apply for permission to purchase the following described lands:—Commencing at a post planted about 18 miles east and 2 miles south of Eliguck Lake and about 6 miles south of Alcatcho-Cluskus Lake Trail; thence south 80 chains; thence east 80 chains; thence north 80 chains; thence west 80 chains to point of commencement, comprising 640 acres.
Dated the 17th day of August, 1911.
ARCHIBALD WARDE.
sept. 30 nov. 25

VICTORIA LAND DISTRICT
District of Coast, Range 3
TAKE notice that William Barbour, of Winnipeg, Manitoba, occupation Clerk, intends to apply for permission to purchase the following described lands:—Commencing at a post planted about 18 miles east and 2 miles south of Eliguck Lake and about 6 miles south of Alcatcho-Cluskus Lake Trail; thence south 80 chains; thence west 80 chains; thence north 80 chains; thence east 80 chains to point of commencement, comprising 640 acres.
Dated the 17th day of August, 1911.
WILLIAM BARBOUR.
sept. 30 nov. 25

VICTORIA LAND DISTRICT
District of Coast, Range 3
TAKE notice that Charles Green, of Winnipeg, Manitoba, occupation Book-keeper, intends to apply for permission to purchase the following described lands:—Commencing at a post planted about 16 miles east and 2 miles south of Eliguck Lake and about 6 miles south of Alcatcho-Cluskus Lake Trail; thence south 80 chains; thence east 80 chains; thence north 80 chains; thence west 80 chains to point of commencement, comprising 640 acres.
Dated the 17th day of August, 1911.
CHARLES GREEN.
sept. 30 nov. 25

VICTORIA LAND DISTRICT
District of Coast, Range 3
TAKE notice that John Saunders, of Winnipeg, Manitoba, occupation Farmer, intends to apply for permission to purchase the following described lands:—Commencing at a post planted about 16 miles east and 2 miles south of Eliguck Lake and about 6 miles south of Alcatcho-Cluskus Lake Trail; thence south 80 chains; thence west 80 chains; thence north 80 chains; thence east 80 chains to point of commencement, comprising 640 acres.
Dated the 17th day of August, 1911.
JOHN SAUNDERS.
sept. 30 nov. 25

VICTORIA LAND DISTRICT
District of Coast, Range 3
TAKE notice that Stanley Arthur Lewis, of Winnipeg, Manitoba, occupation Clerk, intends to apply for permission to purchase the following described lands:—Commencing at a post planted about 14 miles east and 2 miles south of Eliguck Lake and about 6 miles south of Alcatcho-Cluskus Lake Trail; thence south 80 chains; thence east 80 chains; thence north 80 chains; thence west 80 chains to point of commencement, comprising 640 acres.
Dated 17th day of August, 1911.
STANLEY ARTHUR LEWIS.
sept. 30 nov. 25

VICTORIA LAND DISTRICT
District of Coast, Range 3
TAKE notice that William Weston, of Winnipeg, Man., occupation Laborer, intends to apply for permission to purchase the following described lands:—Commencing at a post planted about 24 miles east and 2 miles south of Eliguck Lake and about 6 miles south of Alcatcho-Cluskus Lake Trail; thence north 80 chains; thence east 80 chains; thence south 80 chains; thence west 80 chains to point of commencement, comprising 640 acres.
Dated the 21st day of August, 1911.
WILLIAM WESTON.
sept. 30 nov. 25

VICTORIA LAND DISTRICT
District of Coast, Range 3
TAKE notice that James Nisbet, of Winnipeg, Manitoba, occupation Butcher, intends to apply for permission to purchase the following described lands:—Commencing at a post planted about 14 miles east and 2 miles south of Eliguck Lake and about 6 miles south of Alcatcho Lake Trail; thence north 80 chains; thence west 80 chains; thence south 80 chains; thence east 80 chains to point of commencement, comprising 640 acres.
Dated 17th day of August, 1911.
JAMES NISBET.
sept. 30 nov. 25

VICTORIA LAND DISTRICT
District of Coast, Range 3
TAKE notice that William Stewart, of Winnipeg, Manitoba, occupation Operator, intends to apply for permission to purchase the following described lands:—Commencing at a post planted about 12 miles east and 2 miles south of Eliguck Lake and about 6 miles south of Alcatcho-Cluskus Lake Trail; thence south 80 chains; thence west 80 chains; thence north 80 chains; thence east 80 chains to point of commencement, comprising 640 acres.
Dated the 17th day of August, 1911.
WILLIAM STEWART.
sept. 30 nov. 25

VICTORIA LAND DISTRICT
District of Coast, Range 3
TAKE notice that Maurice Hamilton Oakley, of Winnipeg, Manitoba, occupation Clerk, intends to apply for permission to purchase the following described lands:—Commencing at a post planted about 12 miles east and 4 miles south from Eliguck Lake and about 8 miles south from Alcatcho-Cluskus Lake Trail; thence north 80 chains; thence west 80 chains; thence south 80 chains; thence east 80 chains to point of commencement, comprising 640 acres.
Dated 18th day of August, 1911.
MAURICE HAMILTON OAKLEY.
sept. 30 nov. 25

VICTORIA LAND DISTRICT
District of Coast, Range 3
TAKE notice that Harry Walker, of Winnipeg, Manitoba, occupation Teamster, intends to apply for permission to purchase the following described lands:—Comemncing at a post planted about 10 miles east and 2 miles south of Eliguck Lake and about 6 miles south of the Alcatcho-Cluskus Lake Trail; thence south 80 chains; thence west 80 chains; thence north 80 chains; thence east 80 chains to point of commencement, comprising 640 acres.
Dated 17th day of August, 1911.
HARRY WALKER.
sept. 30 nov. 25

VICTORIA LAND DISTRICT
District of Coast, Range 3
TAKE notice that James Miller, of Winnipeg, Manitoba, occupation Motorman, intends to apply for permission to purchase the following described lands:—Commencing at a post planted about 8 miles east and 2 miles south of Eliguck Lake and about 6 miles south of the Alcatcho-Cluskus Lake Trail; thence south 80 chains; thence east 80 chains; thence north 80 chains; thence west 80 chains to point of commencement, comprising 640 acres.
Dated 17th day of August, 1911.
JAMES MILLER.
sept. 30 nov. 25

VICTORIA LAND DISTRICT
District of Coast, Range 3
TAKE notice that James Clarke, of Winnipeg, Manitoba, occupation Operator, intends to apply for permission to purchase the following described lands:—Commencing at a post planted about 8 miles east and 2 miles south of Eliguck Lake and about 6 miles south of the Alcatcho-Cluskus Lake Trail; thence south 80 chains; thence west 80 chains; thence north 80 chains; thence east 80 chains to point of commencement, comprising 640 acres.
Dated 17th day of August, 1911.
JAMES CLARKE.
sept. 30 nov. 25

VICTORIA LAND DISTRICT
District of Coast, Range 3
TAKE notice that Walter Land, of Winnipeg, Manitoba, occupation Street Car Conductor, intends to apply for permission to purchase the following described lands:—Commencing at a post planted about 8 miles east and 4 miles south of Eliguck Lake and about 8 miles south of Alcatcho-Cluskus Lake Trail; thence north 80 chains; thence west 80 chains; thence south 80 chains; thence east 80 chains to point of commencement, comprising 640 acres.
Dated 18th day of August, 1911.
WALTER LAND.
sept. 30 nov. 25

VICTORIA LAND DISTRICT
District of Coast, Range 3
TAKE notice that John Bernard of Winnipeg, Manitoba, occupation Waiter, intends to apply for permission to purchase the following described lands:—Commencing at a post planted about 8 miles east and 4 miles south of Eliguck Lake and about 8 miles of Alcatcho-Cluskus Lake Trail; thence north 80 chains; thence east 80 chains; thence south 80 chains; thence west 80 chains to point of commencement, comprising 640 acres.
Dated 18th day of August, 1911.
JOHN BERNARD.
sept. 30 nov. 25

VICTORIA LAND DISTRICT
District of Coast, Range 3
TAKE notice that Fred Gammage, of Winnipeg, Manitoba, occupation Waiter, intends to apply for permission to purchase the following described lands:—Commencing at a post planted about 10 miles east and 4 miles south from Eliguck Lake and about 8 miles south from South Alcatcho-Cluskus Lake Trail; thence north 80 chains; thence west 80 chains; thence south 80 chains; thence east 80 chains to point of commencement, comprising 640 acres.
Dated 18th day of August, 1911.
FRED GAMMAGE.
sept. 30 nov. 25

VICTORIA LAND DISTRICT
District of Coast, Range 3
TAKE notice that John Brown, of Winnipeg, Manitoba, occupation Porter, intends to apply for permission to purchase the following described lands:—Commencing at a post planted about 10 miles east and 4 miles south from Eliguck Lake and about 8 miles south from south Alcatcho-Cluskus Lake Trail; thence north 80 chains; thence east 80 chains; thence south 80 chains; thence west 80 chains to point of commencement, comprising 640 acres.
Dated the 18th day of August, 1911.
JOHN BROWN.
sept. 30 nov. 25

VICTORIA LAND DISTRICT
District of Coast, Range 3
TAKE notice that David Shannon, of Winnipeg, Manitoba, occupation Teamster, intends to apply for permission to purchase the following described lands:—Commencing at a post planted about 20 miles east and 2 miles south of Eliguck Lake and about 6 miles south of Alcatcho-Cluskus Lake Trail; thence north 80 chains; thence west 80 chains; thence south 80 chains; thence east 80 chains to point of commencement, comprising 640 acres.
Dated the 21st day of August, 1911.
DAVID SHANNON.
sept. 30 nov. 25

VICTORIA LAND DISTRICT
District of Coast, Range 3
TAKE notice that Thomas Norman, of Winnipeg, Manitoba, occupation Bricklayer, intends to apply for permission to purchase the following described lands:—Commencing at a post planted about 12 miles east and 4 miles south from Eliguck Lake and about 8 miles south from Alcatcho-Cluskus Lake Trail; thence north 80 chains; thence east 80 chains; thence south 80 chains; thence west 80 chains to point of commencement, comprising 640 acres.
Dated the 18th day of August, 1911.
THOMAS NORMAN.
sept. 30 nov. 25

VICTORIA LAND DISTRICT
District of Coast, Range 3
TAKE notice that Manuel Oretski, of Winnipeg, Manitoba, occupation Laborer, intends to apply for permission to purchase the following described lands:—Commencing at a post planted about 14 miles east and 4 miles south from Eliguck Lake and about 8 miles south from Alcatcho-Cluskus Lake Trail; thence north 80 chains; thence west 80 chains; thence south 80 chains; thence east 80 chains to point of commencement, comprising 640 acres.
Dated 18th day of August, 1911.
MANUEL ORETSKI.
sept. 30 nov. 25

VICTORIA LAND DISTRICT
District of Coast, Range 3
TAKE notice that George Hayward, of Winnipeg, Manitoba, occupation Motorman, intends to apply for permission to purchase the following described lands:—Commencing at a post planted about 14 miles east and 4 miles south from Eliguck Lake, and about 8 miles south from Alcatcho-Cluskus Lake Trail; thence north 80 chains; thence east 80 chains; thence south 80 chains; thence west 80 chains to point of commencement, comprising 640 acres.
Dated 18th day of August, 1911.
GEORGE HAYWARD.
sept. 30 nov. 25

VICTORIA LAND DISTRICT
District of Coast, Range 3
TAKE notice that Archibald Gibson, of Winnipeg, Manitoba, occupation Book-keeper, intends to apply for permission to purchase the fololwing described lands:—Commencing at a post planted about 16 miles east and 4 miles south from Eliguck Lake and about 8 miles south from Alcatcho-Cluskus Lake Trail; thence north 80 chains; thence west 80 chains; thence south 80 chains; thence east 80 chains to point of commencement, comprising 640 acres.
Dated 18th day of August, 1911.
ARCHIBALD GIBSON.
sept. 30 nov. 25

VICTORIA LAND DISTRICT
District of Coast, Range 3
TAKE notice that Colin Campbell, of Winnipeg, Manitoba, occupation Book-keeper, intends to apply for permission to purchase the following described lands:—Commencing at a post planted about 16 miles east and 4 miles south from Eliguck Lake and about 8 miles south from Alcatcho-Cluskus Lake Trail; thence north 80 chains; thence east 80 chains; thence south 80 chains; thence west 80 chains to point of commencement, comprising 640 acres.
Dated 18th day of August, 1911.
COLIN CAMPBELL.
sept. 30 nov. 25

VICTORIA LAND DISTRICT
District of Coast, Range
TAKE notice that Joseph Grain Gray, of Norwood, Manitoba, occupation Chartered Accountant, intends to apply for permission to purchase the following described lands:—Commencing at a post planted about 18 miles east and 4 miles south from Eliguck Lake and 8 miles south from Alcatcho-Cluskus Lake Trail; thence north 80 chains; thence west 80 chains; thence south 80 chains; thence east 80 chains to point of commencement, containing 640 acres.
Dated 18th day of August, 1911.
JOSEPH GRAIN GRAY.
sept. 30 nov. 25

VICTORIA LAND DISTRICT
District of Coast, Range 3
TAKE notice that Charles Thomson, of Winnipeg, Manitoba, occupation Motorman, intends to apply for permission to purchase the following described lands:—Commencing at a post planted about 18 miles east and 4 miles south from Eliguck Lake and 8 miles south from Alcatcho-Cluskus Lake Trail; thence north 80 chains; thence east 80 chains; thence south 80 chains; thence west 80 chains to point of commencement, comprising 640 acres.
Dated 18th day of August, 1911.
CHARLES THOMSON.
sept. 30 nov. 25

VICTORIA LAND DISTRICT
District of Coast, Range 3
TAKE notice that William Gordon, of Winnipeg, Manitoba, occupation Clerk, intends to apply for permission to purchase the following described lands:—Commencing at a post planted about 20 miles east and 4 miles south from Eliguck Lake and 8 miles south from Alcatcho-Cluskus Lake Trail; thence north 80 chains; thence west 80 chains; thence south 80 chains; thence east 80 chains to point of commencement, comprising 640 acres.
Dated 22nd day of August, 1911.
WILLIAM GORDON.
sept. 30 nov. 25

VICTORIA LAND DISTRICT
District of Coast, Range 3
TAKE notice that Robert John Daley, of Winnipeg, Manitoba, occupation Publicity Agent, intends to apply for permission to purchase the following described lands:—Commencing at a post planted about 26 miles east and about 4 miles south from Eliguck Lake and about 8 miles south from Alcatcho-Cluskus Lake Trail; thence north 80 chains; thence west 80 chains; thence south 80 chains; thence east 80 chains to point of commencement, comprising 640 acres.
Dated the 22nd day of August, 1911.
ROBERT JOHN DALEY.
sept. 30 nov. 25

VICTORIA LAND DISTRICT
District of Coast, Range 3
TAKE notice that Wilfred Denton, of Winnipeg, Manitoba, occupation Clerk, intends to apply for permission to purchase the following described lands:—Commencing at a post planted about 26 miles and about 4 miles south from Eliguck Lake, and about 8 miles south from Alcatcho-Cluskus Lake Trail; thence north 80 chains; thence east 80 chains; thence south 80 chains; thence west 80 chains to point of commencement, comprising 640 acres.
Dated the 22nd day of August, 1911.
WILFRED DENTON.
sept. 30 nov. 25

VICTORIA LAND DISTRICT
District of Coast, Range 3
TAKE notice that Alfred Smith, of Winnipeg, Manitoba, occupation Operator, intends to apply for permission to purchase the following described lands:—Commencing at a post planted about 20 miles east and 4 miles south from Eliguck Lake and 8 miles south from Alcatcho-Cluskus Lake Trail; thence north 80 chains; thence east 80 chains; thence south 80 chains; thence west 80 chains to point of commencement, comprising 640 acres.
Dated 22nd day of August, 1911.
ALFRED SMITH.
sept. 30 nov. 25

VICTORIA LAND DISTRICT
District of Coast, Range 3
TAKE notice that James Smith, of Winnipeg, Manitoba, occupation Machinist, intends to apply for permission to purchase the following described lands:—Commencing at a post planted about 22 miles east and 4 miles south from Eliguck Lake and about 8 miles south from Alcatcho-Cluskus Lake Trail; thence north 80 chains; thence west 80 chains; thence south 80 chains; thence east 80 chains to point of commencement, comprising 640 acres.
Dated the 22nd day of August, 1911.
JAMES SMITH.
sept. 30 nov. 25

VICTORIA LAND DISTRICT
District of Coast, Range 3
TAKE notice that Hugh Towns, of Winnipeg, Manitoba, occupation Operator, intends to apply for permission to purchase the following described lands:—Commencing at a post planted about 22 miles east and 4 miles south from Eliguck Lake and 8 miles south from Alcatcho-Cluskus Lake Trail; thence north 80 chains; thence east 80 chains; thence south 80 chains; thence west 80 chains to point of commencement, comprising 640 acres.
Dated the 22nd day of August, 1911.
HUGH TOWNS.
sept. 30 nov.

VICTORIA LAND DISTRICT
District of Coast, Range 3
TAKE notice that Edward George Isaac of Winnipeg, Manitoba, occupation Accountant, intends to apply for permission to purchase the following described lands:—Commencing at a post planted about 24 miles east and 4 miles south from Eliguck Lake and about 8 miles south from Alcatcho-Cluskus Lake Trail; thence north 80 chains; thence west 80 chains; thence south 80 chains; thence east 80 chains to point of commencement, comprising 640 acres.
Dated 22nd day of August, 1911.
EDWARD GEORGE ISAAC
sept. 30 nov.

VICTORIA LAND DISTRICT
District of Coast, Range 3
TAKE notice that Mike Smidt, of Winnipeg, Manitoba, occupation Laborer, intends to apply for permission to purchase the following described lands:—Commencing at a post planted about 24 miles east and 4 miles south from Eliguck Lake, and about 8 miles south from Alcatcho-Cluskus Lake Trail; thence north 80 chains; thence east 80 chains; thence south 80 chains; thence west 80 chains to point of commencement, comprising 640 acres.
Dated 22nd day of August, 1911.
MIKE SMIDT
sept. 30 nov.

VICTORIA LAND DISTRICT
District of Coast, Range 3
TAKE notice that William Matheson, of Winnipeg, Manitoba, occupation Carpenter, intends to apply for permission to purchase the following described lands:—Commencing at a post planted about 28 miles east and 4 miles south from Eliguck Lake and about 8 miles south from Alcatcho-Cluskus Lake Trail; thence north 80 chains; thence west 80 chains; thence south 80 chains; thence east 80 chains to point of commencement, comprising 640 acres.
Dated the 22nd day of August, 1911.
WILLIAM MATHESON
sept. 30 nov

VICTORIA LAND DISTRICT
District of Coast, Range 3
TAKE notice that Thomas Beeby, of Winnipeg, Manitoba, occupation Ironworker, intends to apply for permission to purchase the following described lands:—Commencing at a post planted about 28 miles east and 4 miles south from Eliguck Lake and about 8 miles south from Alcatcho-Cluskus Lake Trail; thence north 80 chains; thence east 80 chains; thence south 80 chains; thence west 80 chains to point of commencement, comprising 640 acres.
Dated the 22nd day of August, 1911.
THOMAS BEEBY
sept. 30 nov.

VICTORIA LAND DISTRICT
District of Coast, Range 3
TAKE notice that Elizabeth Jane Love of Winnipeg, Manitoba, occupation Widow, intends to apply for permission to purchase the following described lands:—Commencing at a post planted about 28 miles east and 4 miles south from Eliguck Lake and about 8 miles south from Alcatcho-Cluskus Lake Trail; thence south 80 chains; thence east 80 chains; thence north 80 chains; thence west 80 chains to point of commencement, comprising 640 acres.
Dated 22nd day of August, 1911.
ELIZABETH JANE LOVE
sept. 30 nov.

VICTORIA LAND DISTRICT
District of Coast, Range 3
TAKE notice that Flora Macdonald of Winnipeg, Manitoba, occupation Spinster, intends to apply for permission to purchase the following described lands:—Commencing at a post planted about 28 miles east and 4 miles south from Eliguck Lake and about 8 miles south from Alcatcho-Cluskus Lake Trail; thence south 80 chains; thence west 80 chains; thence north 80 chains; thence east 80 chains, to point of commencement, comprising 640 acres.
Dated the 22nd day of August, 1911.
FLORA MACDONALD
sept. 30 nov.

VICTORIA LAND DISTRICT
District of Coast, Range 3
TAKE notice that Catherine Macdonald of Winnipeg, Manitoba, occupation Widow, intends to apply for permission to purchase the following described lands:—Commencing at a post planted about 26 miles east and 4 miles south from Eliguck Lake and about 8 miles south from Alcatcho-Cluskus Lake Trail; thence south 80 chains; thence west 80 chains; thence south 80 chains; thence east 80 chains; thence north 80 chains; thence west 80 chains to point of commencement, comprising 640 acres.
Dated the 22nd day of August, 1911.
CATHERINE MACDONALD
sept. 30 nov.

VICTORIA LAND DISTRICT
District of Coast, Range 3
TAKE notice that Annie Kent, of Winnipeg, Manitoba, occupation Widow, intends to apply for permission to purchase the following described lands:—Commencing at a post planted about 26 miles east and 4 miles south from Eliguck Lake and about 8 miles south from Alcatcho-Cluskus Lake Trail; thence south 80 chains; thence east 80 chains; thence north 80 chains; thence west 80 chains to point of commencement, comprising 640 acres.
Dated the 22nd day of August, 1911.
ANNIE KENT
sept. 30 nov.

251
VICTORIA LAND DISTRICT
District of Coast, Range 3
TAKE notice that George Henry, of Winnipeg, occupation Laborer, intends to apply for permission to purchase the following described lands:—Commencing at a post planted at the northern extremity of Sigutla Lake; thence north 80 chains; thence west 80 chains; thence south to Lake shore; thence east along lake shore to point of commencement, containing 640 acres, more or less.
Dated 14th August, 1911.
GEORGE HENRY.
oct. 14 dec. 9

25
VICTORIA LAND DISTRICT
District of Coast, Range 3
TAKE notice that Tom Riley of Winnipeg, occupation Laborer, intends to apply for permission to purchase the following described lands:—Commencing at a post planted on the east side of Lake Sigutla and about 3 miles from the northern extremity thereof; thence east 80 chains; thence south 80 chains; thence west to Lake shore; thence north along Lake shore to point of commencement, containing 640 acres, more or less.
Dated 14th August, 1911.
TOM RILEY.
oct. 14 dec. 9

253
VICTORIA LAND DISTRICT
District of Coast, Range 3
TAKE notice that Joe Eplan, of Winnipeg, occupation Laborer, intends to apply for permission to purchase the following described lands:—Commencing at a post planted on the east side of Lake Sigutla and about 4 miles from the northern extremity thereof; thence south 80 chains; thence east 80 chains; thence north 80 chains; thence west 80 chains to point of commencement, containing 640 acres.
Dated 14th August, 1911.
JOE EPLAN.
ct. 14 dec. 9

54
VICTORIA LAND DISTRICT
District of Coast, Range 3
TAKE notice that Oscar Helgerson, of Winnipeg, occupation Teamster, intends to apply for permission to purchase the following described lands:—Commencing at a post planted on the east side of Lake Sigutla and about 5 miles from the northern extremity thereof; thence south 80 chains; thence east 80 chains; thence north 80 chains; thence west 80 chains to point of commencement, containing 640 acres.
Dated 14th August, 1911.
OSCAR HELGERSON.
ct. 14 dec. 9

55
VICTORIA LAND DISTRICT
District of Coast, Range 3
TAKE notice that Frank Kauf, of Winnipeg, occupation Laborer, intends to apply for permission to purchase the following described lands:—Commencing at a post planted at the northern extremity of Sigutla Lake; thence north 80 chains; thence east 80 chains; thence south to Lake shore; thence west along Lake shore to point of commencement, containing 640 acres, more or less.
Dated 14th August, 1911.
FRANK KAUF.
t. 14 dec. 9

6
VICTORIA LAND DISTRICT
District of Coast, Range 3
TAKE notice that Jack Beel, of Winnipeg, occupation Machinist, intends to apply for permission to purchase the following described lands:—Commencing at a post planted about 2 miles north and one mile west from the northern extremity of Sigutla Lake; thence south 80 chains; thence west 80 chains; thence north 80 chains; thence east 80 chains to point of commencement, containing 640 acres.
Dated 14th August, 1911.
JACK BEEL.
t. 14 dec. 9

7
VICTORIA LAND DISTRICT
District of Coast, Range 3
TAKE notice that John Smyth, of Winnipeg, occupation Laborer, intends to apply for permission to purchase the following described lands:—Commencing at a post planted about 5 miles north from the northern extremity of Sigutla Lake; thence south 80 chains; thence east 80 chains; thence north 80 chains; thence west 80 chains to point of commencement, containing 640 acres.
Dated 14th August, 1911.
JOHN SMYTH.
14 dec. 9

VICTORIA LAND DISTRICT
District of Coast, Range 3
TAKE notice that Ralph White of Winnipeg, occupation Teamster, intends to apply for permission to purchase the following described lands:—Commencing at a post planted about two miles north from the northern extremity of Sigutla Lake; thence south 80 chains; thence west 80 chains; thence north 80 chains; thence east 80 chains to point of commencement, containing 640 acres.
Dated 14th August, 1911.
RALPH WHITE.
14 dec. 9

VICTORIA LAND DISTRICT
District of Coast, Range 3
TAKE notice that Harry Bergal of Winnipeg, occupation Carpenter, intends to apply for permission to purchase the following described lands:—Commencing at a post planted at three miles north and one mile east from the northern extremity of Lake Sigutla; thence south 80 chains; thence west 80 chains; thence north 80 chains; thence east 80 chains to point of commencement, containing 640 acres.
Dated 15th August, 1911.
HARRY BERGAL.
14 dec. 9

VICTORIA LAND DISTRICT
District of Coast, Range 3
TAKE notice that Richard Toman, of Winnipeg, occupation Laborer, intends to apply for permission to purchase the following described lands:—Commencing at a post planted about five miles north and two miles east of the northern extremity of Lake Sigutla; thence north 80 chains; thence west 80 chains; thence south 80 chains; thence east 80 chains to point of commencement, containing 640 acres.
Dated 16th August, 1911.
RICHARD TOMAN.
14 dec. 9

VICTORIA LAND DISTRICT
District of Coast, Range 3
TAKE notice that George Paton, of Winnipeg, occupation Blacksmith, intends to apply for permission to purchase the following described lands:—Commencing at a post planted about five miles north and two miles east of the northern extremity of Lake Sigutla; thence south 80 chains; thence west 80 chains; thence north 80 chains; thence east 80 chains to point of commencement, containing 640 acres.
Dated 16th August, 1911.
GEORGE PATON.
4 dec. 9

262
VICTORIA LAND DISTRICT
District of Coast, Range 3
TAKE notice that John Houston, of Winnipeg, occupation Painter, intends to apply for permission to purchase the following described lands:—Commencing at a post planted about three miles north and one mile west from the northern extremity of Lake Sigutla; thence south 80 chains; thence west 80 chains; thence north 80 chains; thence east 80 chains to point of commencement, containing 640 acres.
Dated 15th August, 1911.
JOHN HOUSTON.
oct. 14 dec. 9

263
VICTORIA LAND DISTRICT
District of Coast, Range 3
TAKE notice that Saul Herman, of Winnipeg, occupation Carpenter, intends to apply for permission to purchase the following described lands:—Commencing at a post planted about three miles north and one mile west from the northern extremity of Lake Sigutla; thence south 80 chains; thence east 80 chains; thence north 80 chains; thence west 80 chains to point of commencement, containing 640 acres..
Dated 15th August, 1911.
SAUL HERMAN.
oct. 14 dec. 9

264
VICTORIA LAND DISTRICT
District of Coast, Range 3
TAKE notice that John Davidson, of Winnipeg, occupation Clerk, intends to apply for permission to purchase the following described lands:—Commencing at a post planted about 5 miles north from the northern extremity of Sigutla Lake; thence south 80 chains; thence east 80 chains; thence north 80 chains; thence west 80 chains to point of commencement, containing 640 acres.
Dated 16th August, 1911.
JOHN DAVIDSON.
oct. 14 dec. 9

265
VICTORIA LAND DISTRICT
District of Coast, Range 3
TAKE notice that James McNeill, of Winnipeg, occupation Pole Man, intends to apply for permission to purchase the following described lands:—Commencing at a post planted about five miles north from the northern extremity of Lake Sigutla; thence north 80 chains; thence east 80 chains; thence south 80 chains; thence west 80 chains to point of commencement, containing 640 acres.
Dated 16th August, 1911.
JAMES McNEILL.
oct. 14 dec. 9

266
VICTORIA LAND DISTRICT
District of Coast, Range 3
TAKE notice that Charles Caze, of Winnipeg, occupation Agent, intends to apply for permission to purchase the following described lands:—Commencing at a post planted about five miles north from the Northern extremity of Lake Sigutla; thence north 80 chains; thence west 80 chains; thence south 80 chains; thence east 80 chains to point of commencement, containing 640 acres.
Dated 16th August, 1911.
CHARLES CAZE.
oct. 14 dec. 9

267
VICTORIA LAND DISTRICT
District of Coast, Range 3
TAKE notice that Joseph Noel Senez, of St. Boniface, Manitoba, occupation Contractor, intends to apply for permission to purchase the following described alnds:—Commencing at a post planted about five miles north from the northern extremity of Lake Sigutla; thence south 80 chains; thence west 80 chains; thence north 80 chains; thence east 80 chains to point of commencement, containing 640 acres.
Dated 16th August, 1911.
JOSEPH NOEL SENEZ.
oct. 14 dec. 9

268
VICTORIA LAND DISTRICT
District of Coast, Range 3
TAKE notice that Albert Paquin, of St. Boniface, Manitoba, occupation Manager of Lumber Co., intends to apply for permission to purchase the following described lands:—Commencing at a post planted about 5 miles north and one mile west from the northern extremity of Lake Sigutla; thence north 80 chains; thence west 80 chains; thence south 80 chains; thence east 80 chains to point of commencement, containing 640 acres.
Dated 16th August, 1911.
ALBERT PAQUIN.
oct. 14 dec. 9

269
VICTORIA LAND DISTRICT
District of Coast, Range 3
TAKE notice that Leo Gadbois, of St. Boniface, Man., occupation Undertaker, intends to apply for permission to purchase the following described lands:—Commencing at a post planted about five miles north and one mile west from the northern extremity of Lake Sigutla; thence south 80 chains; thence west 80 chains; thence north 80 chains; thence east 80 chains to point of commencement, containing 640 acres.
Dated 16th August, 1911.
LEO GADBOIS.
oct. 14 dec. 9

270
VICTORIA LAND DISTRICT
District of Coast, Range 3
TAKE notice that John Brown, of Winnipeg, occupation Laborer, intends to apply for permission to purchase the following described lands:—Commencing at a post planted about 3 miles north and one mile west from the northern extremity of Lake Sigutla; thence north 80 chains; thence east 80 chains; thence south 80 chains; thence west 80 chains to point of commencement, containing 640 acres.
Dated 15th August, 1911.
JOHN BROWN.
oct. 14 dec. 9

271
VICTORIA LAND DISTRICT
District of Coast, Range 3
TAKE notice that William Wilkie, of Winnipeg, occupation Tinsmith, intends to apply for permission to purchase the following described lands:—Commencing at a post planted about 3 miles north and 1 mile west from the northern extremity of Lake Sigutla; thence north 80 chains; thence west 80 chains; thence south 80 chains; thence east 80 chains to point of commencement, containing 640 acres.
Dated 15th August, 1911.
WILLIAM WILKIE.
oct. 14 dec. 9

272
VICTORIA LAND DISTRICT
District of Coast, Range 3
TAKE notice that Jack Olson, of Winnipeg, occupation Laborer, intends to apply for permission to purchase the following described lands:—Commencing at a post planted about 3 miles north and 1 mile east from the northern extremity of Lake Sigutla; thence north 80 chains; thence west 80 chains; thence south 80 chains; thence east 80 chains to point of commencement, containing 640 acres.
Dated 15th August, 1911.
JACK OLSON.
oct. 14 dec. 9

273
VICTORIA LAND DISTRICT
District of Coast, Range 3
TAKE notice that Francois Xavier Lavvie, of St. Boniface, Man., occupation Liquor Merchant, intends to apply for permission to purchase the following described lands:—Commencing at a post planted about seven miles north and one mile west from the northern extremity of Lake Sigutla; thence south 80 chains; thence east 80 chains; thence north 80 chains; thence west 80 chains to point of commencement, containing 640 acres.
Dated 16th August, 1911.
FRANCOIS XAVIER LAVVIE.
oct. 14 dec. 9

274
VICTORIA LAND DISTRICT
District of Coast, Range 4
TAKE notice that Arthur Sauve, of St. Boniface, Manitoba, occupation Tinsmith, intends to apply for permission to purchase the following described lands:—Commencing at a post planted about seven miles north and one mile west from the northern extremity of Lake Sigutla; thence north 80 chains; thence east 80 chains; thence south 80 chains; thence west 80 chains to point of commencement, containing 640 acres.
Dated 16th August, 1911.
ARTHUR SAUVE.
oct. 14 dec. 9

275
VICTORIA LAND DISTRICT
District of Coast, Range 3
TAKE notice that Moise Lavalie, of St. Boniface, Manitoba, occupation Farmer, intends to apply for permission to purchase the following described lands:—Commencing at a post planted about seven miles north and one mile west from the northern extremity of Lake Sigutla; thence south 80 chains; thence west 80 chains; thence north 80 chains; thence east 80 chains to point of commencement, containing 640 acres.
Dated 16th August, 1911.
MOISE LAVALIE.
oct. 14 dec. 9

276
VICTORIA LAND DISTRICT
District of Coast, Range 4
TAKE notice that Edward Arthur Lemay, of St. Boniface, Man., occupation Bank Clerk, intends to apply for permission to purchase the following described lands:—Commencing at a post planted about seven miles north and one mile west from the Northern extremity of Lake Sigutla; thence north 80 chains; thence west 80 chains; thence south 80 chains; thence east 80 chains to point of commencement, containing 640 acres.
Dated 16th August, 1911.
EDWARD ARTHUR LEMAY.
oct. 14 dec. 9

277
VICTORIA LAND DISTRICT
District of Coast, Range 3
TAKE notice that Frederick Waldrof, of Winnipeg, occupation Saw-filer, intends to apply for permission to purchase the following described lands:—Commencing at a post planted about seven miles north and one mile east from the northern extremity of Sigutla Lake; thence south 80 chains; thence west 80 chains; thence north 80 chains; thence east 80 chains to point of commencement, containing 640 acres.
Dated 16th August, 1911.
FREDERICK WALDROF.
oct. 14 dec. 9

278
VICTORIA LAND DISTRICT
District of Coast, Range 4
TAKE notice that George Carter, of Winnipeg, occupation Carpenter, intends to apply for permission to purchase the following described lands:—Commencing at a post planted about seven miles north and one mile east from the northern extremity of Sigutla Lake; thence north 80 chains; thence west 80 chains; thence south 80 chains; thence east 80 chains to point of commencement, containing 640 acres.
Dated 16th August, 1911.
GEORGE CARTER.
oct. 14 dec. 9

279
VICTORIA LAND DISTRICT
District of Coast, Range 4
TAKE notice that William McIntyre, of Winnipeg, occupation Laborer, intends to apply for permission to purchase the following described lands:—Commencing at a post planted about nine miles north and one mile east from the northern extremity of Lake Sigutla; thence south 80 chains; thence west 80 chains; thence north 80 chains; thence east 80 chains to point of commencement, containing 640 acres.
Dated 17th August, 1911.
WILLIAM McINTYRE.
oct. 14 dec. 9

280
VICTORIA LAND DISTRICT
District of Coast, Range 4
TAKE notice that John Ward, of Winnipeg, occupation Laborer, intends to apply for permission to purchase the following described lands:—Commencing at a post planted on the south side of Lake Nahlouza and about two miles from the eastern extremity thereof; thence south 80 chains; thence east 80 chains; thence north to Lake shore; thence west along Lake shore to point of commencement, containing 640 acres more or less.
Dated 17th August, 1911.
JOHN WARD.
oct. 14 dec. 9

281
VICTORIA LAND DISTRICT
District of Coast, Range 4
TAKE notice that James Wall, of Winnipeg, occupation Teamster, intends to apply for permission to purchase the following described lands:—Commencing at a post planted about nine miles north and one mile east from the northern extremity of Sigutla Lake; thence south 80 chains; thence west 80 chains; thence north 80 chains; thence east 80 chains to point of commencement, containing 640 acres.
Dated 17th August, 1911.
JAMES WALL.
oct. 14 dec. 9

282
VICTORIA LAND DISTRICT
District of Coast, Range 4
TAKE notice that Peter Arnold, of Winnipeg, occupation Laborer, intends to apply for permission to purchase the following described lands:—Commencing at a post planted about nine miles north and one mile east from the northern extremity of Lake Sigutla; thence south 80 chains; thence east 80 chains; thence north 80 chains; thence west 80 chains to point of commencement, containing 640 acres.
Dated 17th August, 1911.
PETER ARNOLD.
oct. 14 dec. 9

283
VICTORIA LAND DISTRICT
District of Coast, Range 4
TAKE notice that Frank Smith, of Winnipeg, occupation Laborer, intends to apply for permission to purchase the following described lands:—Commencing at a post planted on the north side of Kwalcho Lake and about two miles from the west end thereof; thence north 80 chains; thence west 80 chains; thence south to Lake Shore; thence east along lake shore to point of commencement, containing 640 acres more or less.
Dated 29th August, 1911.
FRANK SMITH.
oct. 14 dec. 9

284
VICTORIA LAND DISTRICT
District of Coast, Range 4
TAKE notice that Thomas White, of Winnipeg, occupation Teamster, intends to apply for permission to purchase the following described lands:—Commencing at a post planted on the east end of Nahlouza Lake and about one mile from the south side thereof; thence east 80 chains; thence south 80 chains; thence west to lake shore; thence north along lake shore to point of commencement, containing 640 acres, more or less.
Dated 22nd August, 1911.
THOMAS WHITE.
oct. 14 dec. 9

285
VICTORIA LAND DISTRICT
District of Coast, Range 4
TAKE notice that Harry Gradon, of Winnipeg, occupation Laborer, intends to apply for permission to purchase the following described lands:—Commencing at a post planted on the north side of Nahlousa Lake and about two miles from the east end thereof; thence north 80 chains; thence west 80 chains; thence south to lake shore; thence east along lake shore to point of commencement, containing 640 acres, more or less.
Dated 22nd August, 1911.
HARRY GRADON.
oct. 14 dec. 9

286
VICTORIA LAND DISTRICT
District of Coast, Range 4
TAKE notice that Odile Gladu, of Thibeauville, Manitoba, occupation Married Woman, intends to apply for permission to purchase the following described lands:—Commencing at a post planted on the north side of Nahlouza Lake and about two miles from the east end thereof; thence north 80 chains; thence east 80 chains; thence south to Lake shore; thence west along Lake shore to point of commencement, containing 640 acres, more or less.
Dated 22nd August, 1911.
ODILE GLADU.
oct. 14 dec. 9

287
VICTORIA LAND DISTRICT
District of Coast, Range 4
TAKE notice that Jean Gonzalve Doutre, of St. Boniface, Manitoba, occupation Carpenter, intends to apply for permission to purchase the following described lands:—Commencing at a post planted at the north-west corner of Lake Nahlouza; thence north 80 chains; thence west 80 chains; thence south 80 chains; thence east 80 chains to point of commencement, containing 640 acres.
Dated 17th August, 1911.
JEAN GONZALVE DOUTRE.
oct. 14 dec. 9

288
VICTORIA LAND DISTRICT
District of Coast, Range 4
TAKE notice that Camille Gosselin, of St. Boniface, Manitoba, occupation Married Woman, intends to apply for permission to purchase the following described lands:—Commencing at a post planted at the north-west corner of Lake Nahlouza; thence north 80 chains; thence east 80 chains; thence south to Lake shore; thence west along Lake shore to point of commencement, containing 640 acres, more or less.
Dated 17th August, 1011.
CAMILLE GOSSELIN.
oct. 14 dec. 9

289
VICTORIA LAND DISTRICT
District of Coast, Range 4
TAKE notice that Noel Dauphinais, of St. Boniface, Manitoba, occupation Steam-fitter, intends to apply for permission to purchase the following described lands:—Commencing at a post planted about nine miles north and one mile west from the northern extremity of Lake Sigutla; thence south 80 chains; thence east 80 chains; thence north 80 chains; thence west 80 chains to point of commencement, containing 640 acres.
Dated 17th August, 1911.
NOEL DAUPHINAIS.
oct. 14 dec. 9

290
VICTORIA LAND DISTRICT
District of Coast, Range 4
TAKE notice that Joseph Edward Ritchot, of St. Boniface, Man., occupation Teamster, intends to apply for permission to purchase the following described lands:—Commencing at a post planted on the south side of Nahlouza Lake and about two miles from the eastern extremity thereof; thence south 80 chains; thence west 80 chains; thence north to Lake shore; thence east along Lake shore to point of commencement, containing 640 acres, more or less.
Dated 17th August, 1911.
JOSEPH EDWARD RITCHOT.
oct. 14 dec. 9

291
VICTORIA LAND DISTRICT
District of Coast, Range 4
TAKE notice that Onesime Milord, of St. Boniface, Manitoba, occupation Contractor, intends to apply for permission to purchase the following described lands:—Commencing at a post planted about nine miles north and one mile west from the northern extremity of Sigutla Lake; thence south 80 chains; thence west 80 chains; thence north 80 chains; thence east 80 chains to point of commencement, containing 640 acres.
Dated 17th August, 1911.
ONESIME MILORD.
oct. 14 dec. 9

292
VICTORIA LAND DISTRICT
District of Coast, Range 4
TAKE notice that Charles Auguste Lambert, of St. Boniface, Manitoba, occupation Physician, intends to apply for permission to purchase the following described lands:—Commencing at a post planted about nine miles north and one mile west from the northern extremity of Sigutla Lake; thence north 80 chains; thence west 80 chains; thence south 80 chains; thence east 80 chains to point of commencement, containing 640 acres.
Dated 17th August, 1911.
CHARLES AUGUST LAMBERT.
oct. 14 dec. 9

293
VICTORIA LAND DISTRICT
District of Coast, Range 4
TAKE notice that Guillaume Charette, of St. Boniface, Manitoba, occupation Law Student, intends to apply for permission to purchase the following described lands:—Commencing at a post planted about one mile north from the north-west corner of Lake Nahlouza; thence north 80 chains; thence east 80 chains; thence south 80 chains; thence west 80 chains to point of commencement, containing 640 acres.
Dated 17th August, 1911.
GUILLAUME CHARETTE.
oct. 14 dec. 9

294
VICTORIA LAND DISTRICT
District of Coast, Range 4
TAKE notice that Joseph Avila Ferland, of St. Boniface, Manitoba, occupation Bank Clerk, intends to apply for permission to purchase the following described lands:—Commencing at a post planted about one mile north from the north-west corner of Lake Nahlouza; thence north 80 chains; thence west 80 chains; thence south 80 chains; thence east 80 chains to point of commencement, containing 640 acres.
Dated 17th August, 1911.
JOSEPH AVILA FERLAND.
oct. 14 dec. 9

295
VICTORIA LAND DISTRICT
District of Coast, Range 4
TAKE notice that Joseph Irenee Sangevin, of St. Boniface, Manitoba, occupation Mechanic, intends to apply for permission to purchase the following described lands:—Commencing at a post planted about one mile north and two miles west from the north-west corner of Lake Nahlouza; thence north 80 chains; thence east 80 chains; thence south 80 chains; thence west 80 chains to point of commencement, containing 640 acres.
Dated 18th August, 1911.
JOSEPH IRENEE SANGEVIN.
oct. 14 dec. 9

296
VICTORIA LAND DISTRICT
District of Coast, Range 4
TAKE notice that Edmond Narcisse Beaudry, of St. Boniface, Manitoba, occupation Law Student, intends to apply for permission to purchase the following described lands:—Commencing at a post planted about one mile north and two miles west from the north-west corner of Lake Nahlouza; thence north 80 chains; thence west 80 chains; thence south 80 chains; thence east 80 chains to point of commencement, containing 640 acres.
Dated 18th August, 1911.
EDMOND NARCISSE BEAUDRY.
oct. 14 dec. 9

297
VICTORIA LAND DISTRICT
District of Coast, Range 4
TAKE notice that Clovis Francois DeGagne, of St. Boniface, Manitoba, occupation Hotel-Keeper, intends to apply for permission to purchase the following described lands:—Commencing at a post planted about two miles north and two miles west from the north-west corner of Lake Nahlouza; thence north 80 chains; thence west 80 chains; thence south 80 chains; thence east 80 chains to point of commencement, containing 640 acres.
Dated 18th August, 1911.
CLOVIS FRANCOIS DeGAGNE.
oct. 14 dec. 9

298
VICTORIA LAND DISTRICT
District of Coast, Range 4
TAKE notice that Joseph Romuald Thibault, of St. Boniface, Manitoba, occupation Hotel Manager, intends to apply for permission to purchase the following described lands:—Commencing at a post planted about two miles north and two miles west from the north-west corner of Lake Nahlouza; thence north 80 chains; thence east 80 chains; thence south 80 chains; thence west 80 chains to point of commencement, containing 640 acres.
Dated 18th August, 1911.
JOSEPH ROMUALD THIBAULT.
oct. 14 dec. 9

299
VICTORIA LAND DISTRICT
District of Coast, Range 4
TAKE notice that Leocadie Richer, of Ste. Anne des Chenes, Man., occupation Widow, intends to apply for permisison to purchase the following described lands:—Commencing at a post planted about two miles north and six miles west from the north-west corner of Lake Nahlouza; thence south 80 chains; thence east 80 chains; thence north 80 chains; thence west 80 chains to point of commencement, containing 640 acres.
Dated 19th August, 1911.
LEOCADIE RICHER.
oct. 14 dec. 9

300
VICTORIA LAND DISTRICT
District of Coast, Range 4
TAKE notice that Alphonse Tougas, of Thibeauville, Manitoba, occupation Farmer, intends to apply for permission to purchase the following described lands:—Commencing at a post planted about two miles north and six miles west from the north-west corner of Lake Nahlouza; thence south 80 chains; thence west 80 chains; thence north 80 chains; thence east 80 chains to point of commencement, containing 640 acres.
Dated 19th August, 1911.
ALPHONSE TOUGAS.
oct. 14 dec. 9

301
VICTORIA LAND DISTRICT
District of Coast, Range 4
TAKE notice that Adilaide Birard, of St. Anne des Chenes, Man., occupation Married Woman, intends to apply for permission to purchase the following described lands:—Commencing at a post planted about one mile north and two miles west from the north-west corner of Lake Nahlouza; thence south 80 chains; thence east 80 chains; thence north 80 chains; thence west 80 chains to point of commencement, containing 640 acres.
Dated 18th August, 1911.
ADILAIDE BIRARD.
oct. 14 dec. 9

302
VICTORIA LAND DISTRICT
District of Coast, Range 4
TAKE notice that Cleophas Germain, of Winnipeg, occupation Merchant, intends to appy for permission to purchase the following described lands:—Commencing at a post planted about one mile north and two miles west from the north-west corner of Lake Nahlouza; thence south 80 chains; thence west 80 chains; thence north 80 chains; thence east 80 chains to point of commencement, containing 640 acres.
Dated 18th August, 1911.
CLEOPHAS GERMAIN.
oct. 14 dec. 9

303
VICTORIA LAND DISTRICT
District of Coast, Range 4
TAKE notice that William Arthur Lambert, of Winnipeg, occupation Clerk, intends to apply for permission to purchase the following described lands:—Commencing at a post planted about one mile south and two miles west from the north-west corner of Lake Nahlouza; thence north 80 chains; thence west 80 chains; thence south 80 chains; thence east 80 chains to point of commencement, containing 640 acres.
Dated 18th August, 1911.
WILLIAM ARTHUR LAMBERT.
oct. 14 dec. 9

304
VICTORIA LAND DISTRICT
District of Coast, Range 4
TAKE notice that Omer Paquin, of St. Boniface, Manitoba, occupation Clerk, intends to apply for permission to purchase the following described lands:—Commencing at a post planted about one mile south and two miles west from the north-west corner of Lake Nahlouza; thence north 80 chains; thence east 80 chains; thence south 80 chains; thence west 80 chains to point of commencement, containing 640 acres.
Dated 18th August, 1911.
OMER PAQUIN.
oct. 14 dec. 9

305
VICTORIA LAND DISTRICT
District of Coast, Range 4
TAKE notice that Joseph Poulias Proulx, of St. Boniface, Manitoba, occupation Clerk, intends to apply for permission to purchase the following described lands:—Commencing at a post planted about one mile south and two miles west from the north-west corner of Lake Nahlouza; thence south 80 chains; thence east 80 chains; thence north 80 chains; thence west 80 chains to point of commencement, containing 640 acres.
Dated 18th August, 1911.
JOSEPH POULIAS PROULX.
oct. 14 dec. 9

306
VICTORIA LAND DISTRICT
District of Coast, Range 4
TAKE notice that Elzeard Ouellette, of Winnipeg, occupation Clerk, intends to apply for permission to purchase the following described lands:—Commencing at a post planted about one mile south and two miles west from the north-west corner of Lake Nahlouza; thence south 80 chains; thence west 80 chains; thence north 80 chains; thence east 80 chains to point of commencement, containing 640 acres.
Dated 18th August, 1911.
ELZEARD OUELLETTE.
oct. 14 dec. 9

307
VICTORIA LAND DISTRICT
District of Coast, Range 4
TAKE notice that George Couture, of Winnipeg, occupation Draughtsman, intends to apply for permission to purchase the following described lands:—Commencing at a post planted about three miles north and six miles west from the north-west corner of Lake Nahlouza; thence south 80 chains; thence east 80 chains; thence north 80 chains; thence west 80 chains to point of commencement, containing 640 acres.
Dated 19th August, 1911.
GEORGE COUTURE.
oct. 14 dec. 9

308
VICTORIA LAND DISTRICT
District of Coast, Range 4
TAKE notice that Dianorah Fournier, of Winnipeg, occupation Married Woman, intends to apply for permission to purchase the following described lands:—Commencing at a post planted about three miles north and six miles west from the north-west corner of Lake Nahlouza; thence south 80 chains; thence west 80 chains; thence north 80 chains; thence east 80 chains to point of commencement, containing 640 acres.
Dated 19th August, 1911.
DIANORAH FOURNIER.
oct. 14 dec. 9

309
VICTORIA LAND DISTRICT
District of Coast, Range 4
TAKE notice that Anna Sephora Paradis, of St. Boniface, Manitoba, occupation Widow, intends to apply for permission to purchase the following described lands:—Commencing at a post planted about three miles north and ten miles west from the north-west corner of Lake Nahlouza; thence north 80 chains; thence west 80 chains; thence south 80 chains; thence east 80 chains to point of commencement, containing 640 acres.
Dated 21st August, 1911.
ANNA SEPHORA PARADIS.
oct. 14 dec. 9

310
VICTORIA LAND DISTRICT
District of Coast, Range 4
TAKE notice that George Begin, of Norwood, Manitoba, occupation Laborer, intends to apply for permission to purchase the following described lands:—Commencing at a post planted on the north side of Kwalcho Lake and about two miles from the west end thereof; thence north 80 chains; thence east 80 chains; thence south to lake shore; thence west along lake shore to point of commencement, containing 640 acres, more or less.
Dated 29th August, 1911.
GEORGE BEGIN.
oct. 14 dec. 9

311
VICTORIA LAND DISTRICT
District of Coast, Range 4
TAKE notice that Anna Proulx, of St. Boniface, Manitoba, occupation Married Woman, intends to apply for permission to purchase the following described lands:—Commencing at a post planted about three miles north and ten miles west from the north-west corner of Lake Nahlouza; thence north 80 chains; thence east 80 chains; thence south 80 chains; thence west 80 chains to point of commencement, containing 640 acres.
Dated 21st August, 1911.
ANNA PROULX.
oct. 14 dec. 9

312
VICTORIA LAND DISTRICT
District of Coast, Range 4
TAKE notice that Pierre Sasselin, of St. Boniface, Manitoba, occupation Baker, intends to apply for permission to purchase the following described lands:—Commencing at a post planted on the north side of Kwalcho Lake, and about half a mile from the east end thereof; thence north 80 chains; thence west 80 chains; thence south to lake shore; thence east along lake shore to point of commencement, containing 640 acres, more or less.
Dated 29th August, 1911.
PIERRE SASSELIN.
oct. 14 dec. 9

313
VICTORIA LAND DISTRICT
District of Coast, Range 4
TAKE notice that Francois Xavier Gosselin, of St. Boniface, Man., occupation Baker; intends to apply for permission to purchase the following described lands:—Commencing at a post planted on the north side of Kwalcho Lake and about half a mile from the east end thereof; thence north 80 chains; thence east 80 chains; thence south 80 chains; thence west 80 chains; thence north 80 chains; thence east 80 chains to point of commencement, containing 640 acres.
Dated 29th August, 1911.
FRANCOIS XAVIER GOSSELIN.
oct. 14 dec. 9

314
VICTORIA LAND DISTRICT
District of Coast, Range 4
TAKE notice that Harry Speedie, of Winnipeg, occupation Salesman, intends to apply for permission to purchase the following described lands:—Commencing at a post planted about one mile north and half a mile west from the east end of Kwalcho Lake; thence north 80 chains; thence east 80 chains; thence south 80 chains; thence west 80 chains to point of commencement, containing 640 acres.
Dated August 29th, 1911.
HARRY SPEEDIE.
oct. 14 dec. 9

315
VICTORIA LAND DISTRICT
District of Coast, Range 4
TAKE notice that Stephen Maysier, of Winnipeg, occupation Clerk, intends to apply for permission to purchase the following described lands:—Commencing at a post planted about one mile north and half a mile west from the east end of Kwalcho Lake; thence north 80 chains; thence west 80 chains; thence south 80 chains; thence east 80 chains to point of commencement, containing 640 acres.
Dated 29th August, 1911.
STEPHEN MAYSIER.
oct. 14 dec. 9

316
VICTORIA LAND DISTRICT
District of Coast, Range 4
TAKE notice that Patrick Samuel Martin, of Winnipeg, occupation Salesman, intends to apply for permission to purchase the following described lands:—Commencing at a post planted about two miles north and four miles west from the north-west corner of Lake Nahlouza; thence north 80 chains; thence east 80 chains; thence south 80 chains; thence west 80 chains to point of commencement, containing 640 acres.
Dated August 19th, 1911.
PATRICK SAMUEL MARTIN.
oct. 14 dec. 9

317
VICTORIA LAND DISTRICT
District of Coast, Range 4
TAKE notice that May Martin, of Winnipeg, occupation Saleswoman, intends to apply for permission to purchase the following described lands:—Commencing at a post planted about two miles north and four miles west from the north-west corner of Lake Nahlouza; thence north 80 chains; thence west 80 chains; thence south 80 chains; thence east 80 chains to point of commencement, containing 640 acres.
Dated August 19th, 1911.
MAY MARTIN.
oct. 14 dec. 9

318
VICTORIA LAND DISTRICT
District of Coast, Range 4
TAKE notice that Sarah Banfield of Winnipeg, occupation Widow, intends to apply for permission to purchase the following described lands:—Commencing at a post planted about one mile north and four miles west from the north-west corner of Lake Nahlouza; thence north 80 chains; thence east 80 chains; thence south 80 chains; thence west 80 chains to point of commencement, containing 640 acres.
Dated 19th August, 1911.
SARAH BANFIELD.
oct. 14 dec. 9

319
VICTORIA LAND DISTRICT
District of Coast, Range 4
TAKE notice that Barney Kelly of Winnipeg, occupation Salesman, intends to apply for permission to purchase the following described lands:—Commencing at a post planted about one mile north and four miles west from the north-west corner of Lake Nahlouza; thence north 80 chains; thence west 80 chains; thence south 80 chains; thence east 80 chains to point of commencement, containing 640 acres.
Dated August 19th, 1911.
BARNEY KELLY.
oct. 14 dec. 9

320
VICTORIA LAND DISTRICT
District of Coast, Range 4
TAKE notice that Harry Sennett, of Winnipeg, occupation Bookkeeper, intends to apply for permission to purchase the following described lands:—Commencing at a post planted about two miles north and eight miles west from the north-west corner of Lake Nahlouza; thence south 80 chains; thence east 80 chains; thence north 80 chains; thence west 80 chains to point of commencement, containing 640 acres.
Dated August 21st, 1911.
HARRY SENNETT.
oct. 14 dec. 9

321
VICTORIA LAND DISTRICT
District of Coast, Range 4
TAKE notice that William Henry Rennie, of Winnipeg, occupation Salesman, intends to apply for permission to purchase the following described lands:—Commencing at a post planted about two miles north and eight miles west from the north-west corner of Lake Nahlouza; thence south 80 chains; thence west 80 chains; thence north 80 chains; thence east 80 chains to point of commencement, containing 640 acres.
Dated August 21st, 1911.
WILLIAM HENRY RENNIE.
oct. 14 dec. 9

322
VICTORIA LAND DISTRICT
District of Coast, Range 4
TAKE notice that Frank Cassie, of Winnipeg, occupation Clerk, intends to apply for permission to purchase the following described lands:—Commencing at a post planted about three miles north and eight miles west from the north-west corner of Lake Nahlouza; thence south 80 chains; thence east 80 chains; thence north 80 chains; thence west 80 chains to point of commencement, containing 640 acres.
Dated August 21st, 1911.
FRANK CASSIE.
oct. 14 dec. 9

323
VICTORIA LAND DISTRICT
District of Coast, Range 4
TAKE notice that James Kennedy, of Winnipeg, occupation Salesman, intends to apply for permission to purchase the following described lands:—Commencing at a post planted about three miles north and eight miles west from the north-west corner of Lake Nahlouza; thence south 80 chains; thence west 80 chains; thence north 80 chains; thence east 80 chains to point of commencement, containing 640 acres.
Dated August 21st, 1911.
JAMES KENNEDY.
oct. 14 dec. 9

324
VICTORIA LAND DISTRICT
District of Coast, Range 4
TAKE notice that Simon Rosenblom, of Winnipeg, occupation Ladies' Tailor, intends to apply for permission to purchase the following described lands:—Commencing at post planted about three miles north and ten miles west from the north-west corner of Lake Nahlouza; thence south 80 chains; thence west 80 chains; thence north 80 chains; thence east 80 chains to point of commencement, containing 640 acres.
Dated 21st August, 1911.
SIMON ROSENBLOM.
oct. 14 dec. 9

325
VICTORIA LAND DISTRICT
District of Coast, Range 4
TAKE notice that George Cooke, of Winnipeg, occupation Receiving Clerk, intends to apply for permission to purchase the following described lands:—Commencing at a post planted about six miles west from the north-west corner of Lake Nahlouza; thence north 80 chains; thence west 80 chains; thence south 80 chains; thence east 80 chains to point of commencement, containing 640 acres.
Dated 19th August, 1911.
GEORGE COOKE.
oct. 14 dec. 9

326
VICTORIA LAND DISTRICT
District of Coast, Range 4
TAKE notice that Percy William Aukland of Winnipeg, occupation Salesman, intends to apply for permission to purchase the following described lands:—Commencing at a post planted about six miles west from the north-west corner of Lake Nahlouza; thence north 80 chains; thence east 80 chains; thence south 80 chains; thence west 80 chains to point of commencement, containing 640 acres.
Dated 19th August, 1911.
PERCY WILLIAM AUKLAND.
oct. 14 dec. 9

327
VICTORIA LAND DISTRICT
District of Coast, Range 4
TAKE notice that George Perkins, of Winnipeg, occupation Salesman, intends to apply for permission to purchase the following described lands:—Commencing at a post planted about four miles west from the north-west corner of Lake Nahlouza; thence north 80 chains; thence west 80 chains; thence south 80 chains; thence east 80 chains to point of commencement, containing 640 acres.
Dated 19th August, 1911.
GEORGE PERKINS.
oct. 14 dec. 9

328
VICTORIA LAND DISTRICT
District of Coast, Range 4
TAKE notice that James Nimmo Scott, of Winnipeg, occupation Publisher, intends to apply for permission to purchase the following described lands:—Commencing at a post planted about four miles west from the north-west corner of Lake Nahlouza; thence north 80 chains; thence east 80 chains; thence south 80 chains; thence west 80 chains to point of commencement, containing 640 acres.
Dated 19th August, 1911.
JAMES NIMMO SCOTT.
oct. 14 dec. 9

329
VICTORIA LAND DISTRICT
District of Coast, Range 4
TAKE notice that John Carmichael Roberts, of Winnipeg, occupation Clerk, intends to apply for permission to purchase the following described lands:—Commencing at a post planted about eight miles west from the north-west corner of Lake Nahlouza; thence north 80 chains; thence east 80 chains; thence south 80 chains; thence west 80 chains to point of commencement, containing 640 acres.
Dated 21st August, 1911.
JOHN CARMICHAEL ROBERTS.
oct. 14 dec. 9

330
VICTORIA LAND DISTRICT
District of Coast, Range 4
TAKE notice that Wilfred John Perkins, of Winnipeg, occupation Civil Engineer, intends to apply for permission to purchase the following described lands:—Commencing at a post planted about eight miles west from the north-west corner of Lake Nahlouza; thence south 80 chains; thence east 80 chains; thence north 80 chains; thence west 80 chains to point of commencement, containing 640 acres.
Dated 21st August, 1911.
WILFRED JOHN PERKINS.
oct. 14 dec. 9

331
VICTORIA LAND DISTRICT
District of Coast, Range 4
TAKE notice that James Coates, of Winnipeg, occupation Clerk, intends to apply for permission to purchase the following described lands:—Commencing at a post planted about one and a half miles north and six miles west from the west end of Kwalcho Lake; thence south 80 chains; thence east 80 chains; thence north 80 chains; thence west 80 chains to point of commencement, containing 640 acres.
Dated 25th August, 1911.
JAMES COATES.
oct. 14 dec. 9

332
VICTORIA LAND DISTRICT
District of Coast, Range 4
TAKE notice that William Henderson Rennie, of Winnipeg, occupation Salesman, intends to apply for permission to purchase the following described lands:—Commencing at a post planted about one and a half miles north and six miles west from the west end of Kwalcho Lake; thence south 80 chains; thence west 80 chains; thence north 80 chains; thence east 80 chains to point of commencement, containing 640 acres.
Dated 25th August, 1911.
WILLIAM HENDERSON RENNIE.
oct. 14 dec. 9

333
VICTORIA LAND DISTRICT
District of Coast, Range 4
TAKE notice that Colin Arthur Manlove, of Winnipeg, occupation Bookkeeper, intends to apply for permission to purchase the following described lands:—Commencing at a post planted about seven miles west from the west end of Kwalcho Lake; thence north 80 chains; thence west 80 chains; thence south 80 chains; thence east 80 chains to point of commencement, containing 640 acres.
Dated 25th August, 1911.
COLIN ARTHUR MANLOVE.
oct. 14 dec. 9

334
VICTORIA LAND DISTRICT
District of Coast, Range 4
TAKE notice that Joshua Billing, of Winnipeg, occupation Traveller, intends to apply for permission to purchase the following described lands:—Commencing at a post planted about one and a half miles north and six miles west from the west end of Kwalcho Lake; thence north 80 chains; thence west 80 chains; thence south 80 chains; thence east 80 chains to point of commencement, containing 640 acres.
Dated 25th August, 1911.
JOSHUA BILLING.
oct. 14 dec. 9

335
VICTORIA LAND DISTRICT
District of Coast, Range 4
TAKE notice that William Bradshaw, of Winnipeg, occupation Clerk, intends to apply for permission to purchase the following described lands:—Commencing at a post planted about one and a half miles north and six miles west from the west end of Kwalcho Lake; thence north 80 chains; thence east 80 chains; thence south 80 chains; thence west 80 chains to point of commencement, containing 640 acres.
Dated 25th August, 1911.
WILLIAM BRADSHAW.
oct. 14 dec. 9

336
VICTORIA LAND DISTRICT
District of Coast, Range 4
TAKE notice that James Rait, of Winnipeg, occupation Clerk, intends to apply for permission to purchase the following described lands:—Commencing at a post planted about two miles north and four miles west from the west end of Kwalcho Lake; thence south 80 chains; thence east 80 chains; thence north 80 chains; thence west 80 chains to point of commencement, containing 640 acres.
Dated 25th August, 1911.
JAMES RAIT.
oct. 14 dec. 9

337
VICTORIA LAND DISTRICT
District of Coast, Range 4
TAKE notice that William John Boyd, of St. James, Manitoba, occupation Shipper, intends to apply for permission to purchase the following described lands:—Commencing at a post planted about two miles north and four miles west from the west end of Kwalcho Lake; thence south 80 chains; thence west 80 chains; thence north 80 chains; thence east 80 chains to point of commencement, containing 640 acres.
Dated 25th August, 1911.
WILLIAM JOHN BOYD.
oct. 14 dec. 9

338
VICTORIA LAND DISTRICT
District of Coast, Range 4
TAKE notice that Lomax Ogden, of Winnipeg, occupation Clerk, intends to apply for permission to purchase the following described lands:—Commencing at a post planted about two miles north and four miles west from the west end of Kwalcho Lake; thence north 80 chains; thence west 80 chains; thence south 80 chains; thence east 80 chains to point of commencement, containing 640 acres.
Dated 25th August, 1911.
LOMAX OGDEN.
oct. 14 dec. 9

339
VICTORIA LAND DISTRICT
District of Coast, Range 4
TAKE notice that George William Scott, of Winnipeg, occupation Collector, intends to apply for permission to purchase the following described lands:—Commencing at a post planted about two miles north and four miles west from the west end of Kwalcho Lake; thence north 80 chains; thence east 80 chains; thence south 80 chains; thence west 80 chains to point of commencement, containing 640 acres.
Dated 25th August, 1911.
GEORGE WILLIAM SCOTT.
oct. 14 dec. 9

340
VICTORIA LAND DISTRICT
District of Coast, Range 4
TAKE notice that Fred Miller, of Winnipeg, occupation Driver, intends to apply for permission to purchase the following described lands:—Commencing at a post planted about two and a half miles north and two miles west from the west end of Kwalcho Lake; thence south 80 chains; thence west 80 chains; thence north 80 chains; thence east 80 chains to point of commencement, containing 640 acres.
Dated 26th August, 1911.
FRED MILLER.
oct. 14 dec. 9

341
VICTORIA LAND DISTRICT
District of Coast, Range 4
TAKE notice that Vincent Bromley, of Winnipeg, occupation Suvreyor, intends to apply for permission to purchase the following described lands:—Commencing at a post planted about two and a half miles north and two miles west from the west end of Kwalcho Lake; thence north 80 chains; thence west 80 chains; thence south 80 chains; thence east 80 chains to point of commencement, containing 640 acres.
Dated 26th August, 1911.
VINCENT BROMLEY.
oct. 14 dec. 9

342
VICTORIA LAND DISTRICT
District of Coast, Range 4
TAKE notice that William Sennett, of Winnipeg, occupation Shipper, intends to apply for permission to purchase the following described lands:—Commencing at a post planted about two and a half miles north and two miles west from the west end of Kwalcho Lake; thence north 80 chains; thence east 80 chains; thence south 80 chains; thence west 80 chains to point of commencement, containing 640 acres.
Dated 26th August, 1911.
WILLIAM SENNETT.
oct. 14 dec. 9

343
VICTORIA LAND DISTRICT
District of Coast, Range 4
TAKE notice that Edward Gibson, of Winnipeg, occupation Hotel Clerk, intends to apply for permission to purchase the following described lands:—Commencing at a post planted about two and a half miles north and two miles west from the west end of Kwalcho Lake; thence south 80 chains; thence east 80 chains; thence north 80 chains; thence west 80 chains to point of commencement, containing 640 acres.
Dated 26th August, 1911.
EDWARD GIBSON.
oct. 14 dec. 9

344
VICTORIA LAND DISTRICT
District of Coast, Range 4
TAKE notice that Sidney Clifford, of Winnipeg, occupation Advertisement Manager, intends to apply for permisison to purchase the following described lands:—Commencing at a post planted about two miles north from the west end of Kwalcho Lake; thence south 80 chains; thence west 80 chains; thence north 80 chains; thence east 80 chains to point of commencement, containing 640 acres.
Dated 26th August, 1911.
SIDNEY CLIFFORD.
oct. 14 dec. 9

345
VICTORIA LAND DISTRICT
District of Coast, Range 4
TAKE notice that Joseph Atherton, of Winnipeg, occupation Engineer, intends to apply for permission to purchase the following described lands:—Commencing at a post planted about two miles north from the west end of Kwalcho Lake; thence south 80 chains; thence east 80 chains; thence north 80 chains; thence west 80 chains to point of commencement, containing 640 acres.
Dated 26th August, 1911.
JOSEPH ATHERTON.
oct. 14 dec. 9

346
VICTORIA LAND DISTRICT
District of Coast, Range 4
TAKE notice that Thomas Kirkwood, of Winnipeg, occupation Stenographer, intends to apply for permission to purchase the following described lands:—Commencing at a post planted about two miles north from the west end of Kwalcho Lake; thence north 80 chains; thence west 80 chains; thence south 80 chains; thence east 80 chains to point of commencement, containing 640 acres.
Dated 26th August, 1911.
THOMAS KIRKWOOD.
oct. 14 dec. 9

347
VICTORIA LAND DISTRICT
District of Coast, Range 4
TAKE notice that William Bartley, of Winnipeg, occupation Mariner, intends to apply for permission to purchase the following described lands:—Commencing at a post planted about two miles north from the west end of Kwalcho Lake; thence north 80 chains; thence east 80 chains; thence south 80 chains; thence west 80 chains to point of commencement, containing 640 acres.
Dated 26th August, 1911.
WILLIAM BARTLEY.
oct. 14 dec. 9

348
VICTORIA LAND DISTRICT
District of Coast, Range 4
TAKE notice that William Armstrong Jones, of Winnipeg, occupation Traveller, intends to apply for permission to purchase the following described lands:—Commencing at a post planted about six miles in a northerly direction from the west end of Kwalcho Lake; thence south 80 chains; thence west 80 chains; thence north 80 chains; thence east 80 chains to point of commencement, containing 640 acres.
Dated 31st August, 1911.
WILLIAM ARMSTRONG JONES.
oct. 14 dec. 9

349
VICTORIA LAND DISTRICT
District of Coast, Range 4
TAKE notice that Thomas James Bennett, of Winnipeg, occupation Traveller, intends to apply for permission to purchase the following described lands:—Commencing at a post planted about six miles in a northerly direction from the west end of Kwalcho Lake; thence south 80 chains; thence east 80 chains; thence north 80 chains; thence west 80 chains to point of commencement, containing 640 acres.
Dated 31st August, 1911.
THOMAS JAMES BENNETT.
oct. 14 dec. 9

350
VICTORIA LAND DISTRICT
District of Coast, Range 4
TAKE notice that John Bruce Connell, of Winnipeg, occupation Clerk, intends to apply for permission to purchase the following described lands:—Commencing at a post planted about three miles north and ten miles west from the north-west corner of Lake Nahlouza; thence south 80 chains; thence east 80 chains; thence north 80 chains; thence west 80 chains to point of commencement, containing 640 acres.
Dated 21st August, 1911.
JOHN BRUCE CONNELL.
oct. 14 dec. 9

351
VICTORIA LAND DISTRICT
District of Coast, Range 4
TAKE notice that Max Finkelstein, of Winnipeg, occupation Clerk, intends to apply for permission to purchase the following described lands:—Commencing at a post planted about two miles north and ten miles west from the north-west corner of Lake Nahlouza; thence south 80 chains; thence west 80 chains; thence north 80 chains; thence east 80 chains to point of commencement, containing 640 acres.
Dated 21st August, 1911.
MAX FINKELSTEIN.
oct. 14 dec. 9

352
VICTORIA LAND DISTRICT
District of Coast, Range 4
TAKE notice that Hugh John Graham, of Winnipeg, occupation Chemist, intends to apply for permission to purchase the following described lands:—Commencing at a post planted about two miles north and ten miles west from the north-west corner of Lake Nahlouza; thence south 80 chains; thence east 80 chains; thence north 80 chains; thence west 80 chains to point of commencement, containing 640 acres.
Dated 21st August, 1911.
HUGH JOHN GRAHAM.
oct. 14 dec.

353
VICTORIA LAND DISTRICT
District of Coast, Range 4
TAKE notice that Wallace McAmmond, of Winnipeg, occupation Clerk, intends to apply for permission to purchase the following described lands:—Commencing at a post planted about a mile and a half north and two miles east from the south-east corner of Nahlouza Lake; thence south 80 chains; thence west 80 chains; thence north 80 chains; thence east 80 chains to point of commencement, containing 640 acres.
Dated 22nd August, 1911.
WALLACE McAMMOND.
oct. 14 dec

354
VICTORIA LAND DISTRICT
District of Coast, Range 4
TAKE notice that Edward Geoffrey Smith, of Winnipeg, occupation Clerk, intends to apply for permission to purchase the following described lands:—Commencing at a post planted about a mile and a half north and two and a half miles east from the south-east corner of Nahlouza Lake; thence north 80 chains; thence west 80 chains; thence south 80 chains; thence east 80 chains to point of commencement, containing 640 acres.
Dated 22nd August, 1911.
EDWARD GEOFFREY SMITH.
oct. 14 dec

355
VICTORIA LAND DISTRICT
District of Coast, Range 4
TAKE notice that Arthur Hill, of Winnipeg, occupation Accountant, intends to apply for permission to purchase the following described lands:—Commencing at a post planted about one mile south and eight miles west from the west end of Kwalcho Lake; thence north 80 chains; thence east 80 chains; thence south 80 chains; thence west 80 chains to point of commencement, containing 640 acres.
Dated 23rd August, 1911.
ARTHUR HILL.
oct. 14 dec

356
VICTORIA LAND DISTRICT
District of Coast, Range 4
TAKE notice that Jarne Johannson, of Winnipeg, occupation Warehouseman, intends to apply for permission to purchase the following described lands:—Commencing at a post planted about one mile south and eight miles west from the west end of Kwalcho Lake; thence south 80 chains; thence east 80 chains; thence north 80 chains; thence west 80 chains to point of commencement, containing 640 acres.
Dated 23rd August, 1911.
JARNE JOHANNSON.
oct. 14 d

357
VICTORIA LAND DISTRICT
District of Coast, Range 4
TAKE notice that William Henry Hewitt, of Winnipeg, occupation Clerk, intends to apply for permission to purchase the following described lands:—Commencing at a post planted about one mile south and eight miles west from the west end of Kwalcho Lake; thence north 80 chains; thence west 80 chains; thence south 80 chains; thence east 80 chains to point of commencement, containing 640 acres.
Dated 23rd August, 1911.
WILLIAM HENRY HEWIT
oct. 14 d

358
VICTORIA LAND DISTRICT
District of Coast, Range 4
TAKE notice that William Rogers, of Winnipeg, occupation Caretaker, intends to apply for permission to purchase the following described lands:—Commencing at a post planted about one mile south and eight miles west from the west end of Kwalcho Lake; thence south 80 chains; thence west 80 chains; thence north 80 chains; thence east 80 chains to point of commencement, containing 640 acres.
Dated 23rd August, 1911.
WILLIAM ROGER
oct. 14 d

359
VICTORIA LAND DISTRICT
District of Coast, Range 4
TAKE notice that Robert William Johnston, of Winnipeg, occupation Bookkeeper, intends to apply for permission to purchase the following described lands:—Commencing at a post planted about half a mile south and six miles west from the west end of Kwalcho Lake; thence north 80 chains; thence west 80 chains; thence south 80 chains; thence east 80 chains to point of commencement, containing 640 acres.
Dated 23rd August, 1911.
ROBERT WILLIAM JOHNSTO
oct. 14 d

360
VICTORIA LAND DISTRICT
District of Coast, Range 4
TAKE notice that Edward Joseph Laflamm, of Winnipeg, occupation Clerk, intends to apply for permission to purchase the following described lands:—Commencing at a post planted about half a mile south and six miles west from the west end of Kwalcho Lake; thence south 80 chains; thence west 80 chains; thence north 80 chains; thence east 80 chains to point of commencement, containing 640 acres.
Dated 23rd August, 1911.
EDWARD JOSEPH LAFLAMM
oct. 14 d

361

VICTORIA LAND DISTRICT
District of Coast, Range 4

TAKE notice that Colin Campbell McGlashan, of Winnipeg, occupation Agent, intends to apply for permission to purchase the following described lands:—Commencing at a post planted about half a mile south and six miles west from the west end of Kwalcho Lake; thence north 80 chains; thence east 80 chains; thence south 80 chains; thence west 80 chains to point of commencement, containing 640 acres.

Dated 23rd August, 1911.

COLIN CAMPBELL McGLASHAN.

oct. 14 dec. 9

362

VICTORIA LAND DISTRICT
District of Coast, Range 4

TAKE notice that James Ernest Bradshaw of Winnipeg, occupation Missionary, intends to apply for permission to purchase the following described lands:—Commencing at a post planted about half a mile south and six miles west from the west end of Kwalcho Lake; thence south 80 chains; thence east 80 chains; thence north 80 chains; thence west 80 chains to point of commencement, containing 640 acres.

Dated 23rd August, 1911.

JAMES ERNEST BRADSHAW.

oct. 14 dec. 9

363

VICTORIA LAND DISTRICT
District of Coast, Range 4

TAKE notice that Jennie Lord, of Winnipeg, occupation Married Woman, intends to apply for permission to purchase the following described lands:—Commencing at a post planted about four miles west from the west end of Kwalcho Lake; thence north 80 chains; thence west 80 chains; thence south 80 chains; thence east 80 chains to point of commencement, containing 640 acres.

Dated 23rd August, 1911.

JENNIE LORD.

oct. 14 dec. 9

364

VICTORIA LAND DISTRICT
District of Coast, Range 4

TAKE notice that Albert Lord, of Winnipeg, occupation Clerk, intends to apply for permission to purchase the following described lands:—Commencing at a post planted about four miles west from the west end of Kwalcho Lake; thence south 80 chains; thence west 80 chains; thence north 80 chains; thence east 80 chains to point of commencement, containing 640 acres.

Dated 23rd August, 1911.

ALBERT LORD.

oct. 14 dec. 9

365

VICTORIA LAND DISTRICT
District of Coast, Range 4

TAKE notice that Lucinda Daley, of Winnipeg, occupation Married Woman, intends to apply for permission to purchase the following described lands:—Commencing at a post planted about four miles west from the west end of Kwalcho Lake; thence north 80 chains; thence east 80 chains; thence south 80 chains; thence west 80 chains to point of commencement, containing 640 acres.

Dated 23rd August, 1911.

LUCINDA DALEY.

oct. 14 dec. 9

366

VICTORIA LAND DISTRICT
District of Coast, Range 4

TAKE notice that Gertrude Arms, of Winnipeg, occupation Married Woman, intends to apply for permission to purchase the following described lands:—Commencing at a post planted about four miles west from the west end of Kwalcho Lake; thence south 80 chains; thence east 80 chains; thence north 80 chains; thence west 80 chains to point of commencement, containing 640 acres.

Dated 23rd August, 1911.

GERTRUDE ARMS.

oct. 14 dec. 9

367

VICTORIA LAND DISTRICT
District of Coast, Range 4

TAKE notice that George Edwards, of Winnipeg, occupation Estate Agent, intends to apply for permission to purchase the following described lands:—Commencing at a post planted about half a mile north and two miles west from the west end of Kwalcho Lake; thence north 80 chains; thence west 80 chains; thence south 80 chains; thence east 80 chains to point of commencement, containing 640 acres.

Dated 24th August, 1911.

GEORGE EDWARDS.

oct. 14 dec. 9

368

VICTORIA LAND DISTRICT
District of Coast, Range 4

TAKE notice that Tom Thomas of Winnipeg, occupation Mail Carrier, intends to apply for permission to purchase the following described lands:—Commencing at a post planted about half a mile north and two miles west from the west end of Kwalcho Lake; thence north 80 chains; thence west 80 chains; thence south 80 chains; thence east 80 chains to point of commencement, containing 640 acres.

Dated 24th August, 1911.

TOM THOMAS.

oct. 14 dec. 9

369

VICTORIA LAND DISTRICT
District of Coast, Range 4

TAKE notice that James Spencer, of Winnipeg, occupation Steam Fitter, intends to apply for permission to purchase the following described lands:—Commencing at a post planted about half a mile north and two miles west from the west end of Kwalcho Lake; thence north 80 chains; thence east 80 chains; thence south 80 chains; thence west 80 chains, to point of commencement, containing 640 acres.

Dated 24th August, 1911.

JAMES SPENCER.

oct. 14 dec. 9

370

VICTORIA LAND DISTRICT
District of Coast, Range 4

TAKE notice that Alexander Campbell, of Winnipeg, occupation Tailor, intends to apply for permission to purchase the following described lands:—Commencing at a post planted about half a mile north and two miles west from the west end of Kwalcho Lake; thence north 80 chains; thence east 80 chains; thence south 80 chains; thence west 80 chains, to point of commencement, containing 640 acres.

Dated 24th August, 1911.

ALEXANDER CAMPBELL.

oct. 14 dec. 9

371

VICTORIA LAND DISTRICT
District of Coast, Range 4

TAKE notice that John Moor, of Toronto, occupation Bricklayer, intends to apply for permission to purchase the following described lands:—Commencing at a post planted about half a mile north and two miles west from the west end of Kwalcho Lake; thence north 80 chains; thence west 80 chains; thence south 80 chains; thence east 80 chains to point of commencement, containing 640 acres.

Dated 24th August, 1911.

JOHN MOOR.

oct. 14 dec. 9

372

VICTORIA LAND DISTRICT
District of Coast, Range 4

TAKE notice that Patrick McGuire, of Winnipeg, occupation Mason, intends to apply for permission to purchase the following described lands:—Commencing at a post planted on the south end of Kwalcho Lake; thence south 80 chains; thence west 80 chains; thence north 80 chains; thence east 80 chains to point of commencement, containing 640 acres.

Dated 24th August, 1911.

PATRICK McGUIRE.

oct. 14 dec. 9

373

VICTORIA LAND DISTRICT
District of Coast, Range 4

TAKE notice that Robert Fisher Adams, of Winnipeg, occupation Carpenter, intends to apply for permission to purchase the following described lands:—Commencing at a post planted about one mile and a half east from the east end of Kwalcho Lake; thence south 80 chains; thence west 80 chains; thence north 80 chains; thence east 80 chains, to point of commencement, containing 640 acres.

Dated 29th August, 1911.

ROBERT FISHER ADAMS.

oct. 14 dec. 9

374

VICTORIA LAND DISTRICT
District of Coast, Range 4

TAKE notice that Annie Stewart, of Winnipeg, occupation Widow, intends to apply for permission to purchase the following described lands:—Commencing at a post planted one mile and a half east from the east end of Kwalcho Lake; thence south 80 chains; thence east 80 chains; thence north 80 chains; thence west 80 chains to point of commencement, containing 640 acres.

Dated 29th August, 1911.

ANNIE STEWART.

oct. 14 dec. 9

375

VICTORIA LAND DISTRICT
District of Coast, Range 4

TAKE notice that William Andrew Haney of Winnipeg, occupation Railway Mail Clerk, intends to apply for permission to purchase the following described lands:—Commencing at a post planted about one mile north and half a mile east from the east end of Kwalcho Lake; thence south 80 chains; thence east 80 chains; thence north 80 chains; thence west 80 chains to point of commencement, containing 640 acres.

Dated 29th August, 1911.

WILLIAM ANDREW HANEY.

oct. 14 dec. 9

376

VICTORIA LAND DISTRICT
District of Coast, Range 4

TAKE notice that Cameron Joseph Turnbull, of Winnipeg, occupation Manager, intends to apply for permission to purchase the following described lands:—Commencing at a post planted about one mile north and half a mile east from the east end of Kwalcho Lake; thence north 80 chains; thence east 80 chains; thence south 80 chains; thence west 80 chains to point of commencement, containing 640 acres.

Dated 29th August, 1911.

CAMERON JOSEPH TURNBULL.

oct. 14 dec. 9

377

VICTORIA LAND DISTRICT
District of Coast, Range 4

TAKE notice that Charles Lemond Reid Dow, of Winnipeg, occupation Clerk, intends to apply for permission to purchase the following described lands:—Commencing at a post planted about two and a half miles east from the south-east corner of Nahlouza Lake; thence south 80 chains; thence west 80 chains; thence north 80 chains; thence east 80 chains to point of commencement, containing 640 acres.

Dated 22nd August, 1911.

CHARLES LEMOND REID DOW.

oct. 14 dec. 9

378

VICTORIA LAND DISTRICT
District of Coast, Range 4

TAKE notice that Lillian Turnbull, of Winnipeg, occupation Married Woman, intends to apply for permission to purchase the following described lands:—Commencing at a post planted on the north side of Kwalcho Lake and about half a mile from the east end thereof; thence east 80 chains; thence south 80 chains; thence west 80 chains; thence north to lake shore and along lake shore to point of commencement, containing 640 acres, more or less.

Dated 29th August, 1911.

LILLIAN TURNBULL.

oct. 14 dec. 9

379

VICTORIA LAND DISTRICT
District of Coast, Range 4

TAKE notice that Percy Wilson, of Winnipeg, occupation Clerk, intends to apply for permission to purchase the following described lands:—Commencing at a post planted about one mile and a half east from the east end of Kwalcho Lake; thence north 80 chains; thence east 80 chains; thence south 80 chains; thence west 80 chains to point of commencement, containing 640 acres.

Dated 29th August, 1911.

PERCY WILSON.

oct. 14 dec. 9

380

VICTORIA LAND DISTRICT
District of Coast, Range 4

TAKE notice that William Silverman, of Winnipeg, occupation Tailor, intends to apply for permission to purchase the following described lands:—Commencing at a post planted about one mile south and half a mile west from the east end of Kwalcho Lake; thence south 80 chains; thence east 80 chains; thence north 80 chains; thence west 80 chains to point of commencement, containing 640 acres.

Dated 29th August, 1911.

WILLIAM SILVERMAN.

oct. 14 dec. 9

381

VICTORIA LAND DISTRICT
District of Coast, Range 4

TAKE notice that Arthur Muller, of Winnipeg, occupation Waiter, intends to apply for permission to purchase the following described lands:—Commencing at a post planted on the south side of Kwalcho Lake and about one mile and a half from the east end thereof; thence south 80 chains; thence east 80 chains; thence north to Lake shore; thence west along Lake shore to point of commencement, containing 640 acres, more or less.

Dated 29th August, 1911.

ARTHUR MULLER.

oct. 14 dec. 9

382

VICTORIA LAND DISTRICT
District of Coast, Range 4

TAKE notice that William Davis Clarke, of Winnipeg, occupation Cook, intends to apply for permission to purchase the following described lands:—Commencing at a post planted on the south side of Kwalcho Lake and about one mile and a half from the east end thereof; thence south 80 chains; thence west 80 chains; thence north to lake shore; thence east along lake shore to point of commencement, containing 640 acres, more or less.

Dated 29th August, 1911.

WILLIAM DAVIS CLARKE.

oct. 14 dec. 9

383

VICTORIA LAND DISTRICT
District of Coast Range 3

TAKE notice that George Clements, of Winnipeg, occupation Baker, intends to apply for permission to purchase the following described lands:—Commencing at a post planted about four and a half miles south and half a mile west from the east end of Kwalcho Lake; thence south 80 chains; thence east 80 chains; thence north 80 chains; thence west 80 chains to point of commencement, containing 640 acres.

Dated 4th September, 1911.

GEORGE CLEMENTS.

oct. 14 dec. 9

384

VICTORIA LAND DISTRICT
District of Coast Range 3

TAKE notice that William Swallow, of Winnipeg, occupation Barber, intends to apply for permission to purchase the following described lands:—Commencing at a post planted about six and a half miles south and half a mile east from the east end of Kwalcho Lake; thence south 80 chains; thence west 80 chains; thence north 80 chains; thence east 80 chains to point of commencement, containing 640 acres.

Dated 4th September, 1911.

WILLIAM SWALLOW.

oct. 14 dec. 9

401

VICTORIA LAND DISTRICT
District of Coast, Range 4

TAKE notice that John Ewin, of Winnipeg, occupation Barber, intends to apply for permission to purchase the following described lands:—Commencing at a post planted about six miles in a northerly direction from the west end of Kwalcho Lake; thence north 80 chains; thence west 80 chains; thence south 80 chains; thence east 80 chains to point of commencement, containing 640 acres.

Dated 31st August, 1911.

JOHN EWIN.

oct. 14 dec. 9

402

VICTORIA LAND DISTRICT
District of Coast, Range 4

TAKE notice that George Drew, of Winnipeg, occupation Bank Clerk, intends to apply for permission to purchase the following described lands:—Commencing at a post planted about six miles in a northerly direction from the west end of Kwalcho Lake; thence north 80 chains; thence east 80 chains; thence south 80 chains; thence west 80 chains to point of commencement, containing 640 acres.

Dated 31st August, 1911.

GEORGE DREW.

oct. 14 dec. 9

403

VICTORIA LAND DISTRICT
District of Coast, Range 4

TAKE notice that Oswald Allison, of Winnipeg, occupation Bank Clerk, intends to apply for permission to purchase the following described lands:—Commencing at a post planted about eight miles in a northerly direction from the west end of Kwalcho Lake; thence north 80 chains; thence west 80 chains; thence south 80 chains; thence east 80 chains to point of commencement, containing 640 acres.

Dated 31st August, 1911.

OSWALD ALLISON.

oct. 14 dec. 9

404

VICTORIA LAND DISTRICT
District of Coast, Range 4

TAKE notice that Robert Jenkinson, of Winnipeg, occupation Shipper, intends to apply for permission to purchase the following described lands:—Commencing at a post planted about eight miles in a northerly direction from the west end of Kwalcho Lake; thence north 80 chains; thence east 80 chains; thence south 80 chains; thence west 80 chains to point of commencement, containing 640 acres.

Dated 31st August, 1911.

ROBERT JENKINSON.

oct. 14 dec. 9

405

VICTORIA LAND DISTRICT
District of Coast, Range 4

TAKE notice that Samuel Johnston, of Winnipeg, occupation Receiving Clerk, intends to apply for permission to purchase the following described lands:—Commencing at a post planted about eight miles in a northerly direction from the west end of Kwalcho Lake; thence south 80 chains; thence east 80 chains; thence north 80 chains; thence west 80 chains to point of commencement, containing 640 acres.

Dated 31st August, 1911.

SAMUEL JOHNSTON.

oct. 14 dec. 9

406

VICTORIA LAND DISTRICT
District of Coast, Range 4

TAKE notice that Alexander Chapman, of Winnipeg, occupation Driver, intends to apply for permission to purchase the following described lands:—Commencing at a post planted about eight miles in a northerly direction from the west end of Kwalcho Lake; thence south 80 chains; thence west 80 chains; thence north 80 chains; thence east 80 chains to point of commencement, containing 640 acres.

Dated 31st August, 1911.

ALEXANDER CHAPMAN.

oct. 14 dec. 9

408

VICTORIA LAND DISTRICT
District of Coast, Range 4

TAKE notice that Charles John Ewin, of Winnipeg, occupation Printer, intends to apply for permission to purchase the following described lands:—Commencing at a post planted about five and a half miles north and two miles west from the west end of Kwalcho Lake; thence north 80 chains; thence east 80 chains; thence south 80 chains; thence west 80 chains to point of commencement, containing 640 acres.

Dated 31st August, 1911.

CHARLES JOHN EWIN.

oct. 14 dec. 9

409

VICTORIA LAND DISTRICT
District of Coast, Range 4

TAKE notice that Charles Chapman, of Winnipeg, occupation Printer, intends to apply for permission to purchase the following described lands:—Commencing at a post planted about five and a half miles north and two miles west from the west end of Kwalcho Lake; thence south 80 chains; thence east 80 chains; thence north 80 chains; thence west 80 chains to point of commencement, containing 640 acres.

Dated 31st August, 1911.

CHARLES CHAPMAN.

oct. 14 dec. 9

410

VICTORIA LAND DISTRICT
District of Coast, Range 4

TAKE notice that Olive McCracken, of Winnipeg, occupation Housekeeper, intends to apply for permission to purchase the following described lands:—Commencing at a post planted about five and a half miles north and two miles west from the west end of Kwalcho Lake; thence south 80 chains; thence west 80 chains; thence north 80 chains; thence east 80 chains to point of commencement, containing 640 acres.

Dated 31st August, 1911.

OLIVE McCRACKEN.

oct. 14 dec. 9

VICTORIA LAND DISTRICT
District of Coast, Range 3

TAKE notice that Huie MacIntyre, of Rose Bank, Manitoba, occupation Carpenter, intends to apply for permission to purchase the following described lands:—Commencing at a post planted about 12 miles east and 10 miles south of Eliguck Lake and about 14 miles south of the Alcatcho-Cluskus Lake Trail; thence north 80 chains; thence east 80 chains; thence south 80 chains; thence west 80 chains to point of commencement, comprising 640 acres.

Dated August 26th, 1911.

HUIE MacINTYRE.

sept. 30 nov. 25

VICTORIA LAND DISTRICT
District of Coast, Range 3

TAKE notice that Thomas Harry Weldon, of Winnipeg, Manitoba, occupation Upholsterer, intends to apply for permission to purchase the following described lands:—Commencing at a post planted about 18 miles east and 10 miles south of Eliguck Lake and about 14 miles south of Alcatcho-Cluskus Lake Trail; thence north 80 chains; thence east 80 chains; thence south 80 chains; thence west 80 chains to point of commencement, comprising 640 acres.

Dated 26th day of August, 1911.

THOMAS HARRY WELDON.

sept. 30 nov. 25

VICTORIA LAND DISTRICT
District of Coast, Range 3

TAKE notice that Samuel Nash, of Norwood, Man., occupation Farmer, intends to apply for permission to purchase the following described lands:—Commencing at a post planted about 20 miles east and 10 miles south of Eliguck Lake and about 14 miles south of the Alcatcho-Cluskus Lake Trail; thence north 80 chains; thence west 80 chains; thence south 80 chains; thence east 80 chains to point of commencement, comprising 640 acres.

Dated the 25th day of August, 1911.

SAMUEL NASH.

sept. 30 nov. 25

VICTORIA LAND DISTRICT
District of Coast, Range 3

TAKE notice that John Ramsay, of Winnipeg, Man., occupation Farmer, intends to apply for permission to purchase the following described lands:—Commencing at a post planted about 20 miles east and 10 miles south of Eliguck Lake and about 14 miles south of the Alcatcho-Cluskus Lake Trail; thence north 80 chains; thence east 80 chains; thence south 80 chains; thence west 80 chains to point of commencement, comprising 640 acres.

Dated the 25th day of August, 1911.

JOHN RAMSAY.

sept. 30 nov. 25

VICTORIA LAND DISTRICT
District of Coast, Range 3

TAKE notice that Gus Mannell, of Norwood, Man., occupation Conductor, intends to apply for permission to purchase the following described lands:—Commencing at a post planted about 22 miles east and 10 miles south of Eliguck Lake and about 14 miles south of the Alcatcho-Cluskus Lake Trail; thence north 80 chains; thence west 80 chains; thence south 80 chains; thence east 80 chains to point of commencement, comprising 640 acres.

Dated the 25th day of August, 1911.

GUS MANNELL.

sept. 30 nov. 25

VICTORIA LAND DISTRICT
District of Coast, Range 3

TAKE notice that Willie Nichol, of Winnipeg, Manitoba, occupation Druggist, intends to apply for permission to purchase the following described lands—Commencing at a post planted about 22 miles east and 10 miles south of Eliguck Lake and about 14 miles south of the Alcatcho-Cluskus Lake Trail; thence north 80 chains; thence east 80 chains; thence south 80 chains; thence west 80 chains to point of commencement, comprising 640 acres.

Dated the 25th day of August, 1911.

WILLIE NICHOL.

sept. 30 nov. 25

VICTORIA LAND DISTRICT
District of Coast, Range 3

TAKE notice that Henry Walker, of Winnipeg, Manitoba, occupation Conductor, intends to apply for permission to purchase the following described lands:—Commencing at a post planted about 24 miles east and 10 miles south of Eliguck Lake and about 14 miles south of the Alcatcho-Cluskus Lake Trail; thence north 80 chains; thence west 80 chains; thence south 80 chains; thence east 80 chains to point of commencement, comprising 640 acres.

Dated the 25th day of August, 1911.

HENRY WALKER.

sept. 30 nov. 25

VICTORIA LAND DISTRICT
District of Coast, Range 3

TAKE notice that George Jackson, of Winnipeg, Manitoba, occupation Clerk, intends to apply for permission to purchase the following described lands:—Commencing at a post planted about 12 miles east and 10 miles south of Eliguck Lake and about 14 miles south of the Alcatcho-Cluskus Lake Trail; thence north 80 chains; thence west 80 chains; thence south 80 chains; thence east 80 chains to point of commencement, comprising 640 acres.

Dated August 26th, 1911.

GEORGE JACKSON.

sept. 30 nov. 25

VICTORIA LAND DISTRICT
District of Coast, Range 3

TAKE notice that Daniel Burnside, of Winnipeg, Manitoba, occupation Conductor, intends to apply for permission to purchase the following described lands:—Commencing at a post planted about 28 miles east and 10 miles south of Eliguck Lake and about 14 miles south of the Alcatcho-Cluskus Lake Trail; thence north 80 chains; thence east 80 chains; thence south 80 chains; thence west 80 chains to point of commencement.

Dated 25th day of August, 1911.

DANIEL BURNSIDE.

sept. 30 nov. 25

VICTORIA LAND DISTRICT
District of Coast, Range 3

TAKE notice that William McEachrane, of Winnipeg, Manitoba, occupation Printer, intends to apply for permission to purchase the following described lands:—Commencing at a post planted about 14 miles east and 10 miles south of Eliguck Lake and about 14 miles south of the Alcatcho-Cluskus Lake Trail; thence north 80 chains; thence west 80 chains; thence south 80 chains; thence east 80 chains to point of commencement, comprising 640 acres.

Dated 26th day of August, 1911.

WILLIAM McEACHRANE.

sept. 30 nov. 25

VICTORIA LAND DISTRICT
District of Coast, Range 3

TAKE notice that Douglas R. Whyte, of Winnipeg, Manitoba, occupation Printer, intends to apply for permission to purchase the following described lands:—Commencing at a post planted about 14 miles east and 10 miles south of Eliguck Lake and about 14 miles south of the Alcatcho-Cluskus Lake Trail; thence north 80 chains; thence east 80 chains; thence south 80 chains; thence west 80 chains to point of commencement, containing 640 acres.

Dated 26th day of August, 1911.

DOUGLAS R. WHYTE.

sept. 30 nov. 25

VICTORIA LAND DISTRICT
District of Coast, Range 3

TAKE notice that Thomas Rattray, of Inkster P. O., Winnipeg, Manitoba, occupation Gardener, intends to apply for permission to purchase the following described lands:—Commencing at a post planted about 16 miles east and 10 miles south of Eliguck Lake and about 14 miles south of the Alcatcho-Cluskus Lake Trail; thence north 80 chains; thence east 80 chains; thence south 80 chains; thence west 80 chains to point of commencement, comprising 640 acres.

Dated 26th day of August, 1911.

THOMAS RATTRAY.

sept. 30 nov. 25

VICTORIA LAND DISTRICT
District of Coast, Range 3

TAKE notice that George Went, of King Edward P. O., occupation Laborer, intends to apply for permission to purchase the following described lands:—Commencing at a post planted about 18 miles east and 10 miles south of Eliguck Lake and about 14 miles south of the Alcatcho-Cluskus Lake Trail; thence north 80 chains; thence west 80 chains; thence south 80 chains; thence east 80 chains to point of commencement, comprising 640 acres.

Dated 26th day of August, 1911.

GEORGE WENT.

sept. 30 nov. 25

VICTORIA LAND DISTRICT
District of Coast, Range 3

TAKE notice that Henry Mark, of Winnipeg, Man., occupation Conductor, intends to apply for permission to purchase the following described lands:—Commencing at a post planted 28 miles east and 10 miles south of Eliguck Lake and about 14 miles south of the Alcatcho-Cluskus Lake Trail; thence north 80 chains; thence west 80 chains; thence south 80 chains; thence east 80 chains to point of commencement comprising 640 acres.

Dated 25th day of August, 1911.

HENRY MARK.

sept. 30 nov. 25

VICTORIA LAND DISTRICT
District of Coast, Range 3

TAKE notice that John Eccles, of Winnipeg, Manitoba, occupation Motorman, intends to apply for permisison to purchase the following described lands:—Commencing at a post planted about 26 miles east and 10 miles south of Eliguck Lake and about 14 miles south of the Alcatcho-Cluskus Lake Trail; thence north 80 chains; thence east 80 chains; thence south 80 chains; thence west 80 chains to point of commencement, comprising 640 acres.

Dated the 25th day of August, 1911.

JOHN ECCLES.

sept. 30 nov. 25

VICTORIA LAND DISTRICT
District of Coast, Range 3

TAKE notice that Cyril Edward Hedge, of Winnipeg, Manitoba, occupation Clerk, intends to apply for permission to purchase the following described lands:—Commencing at a post planted about 18 miles east and 10 miles south of Eliguck Lake and about 14 miles south of the Alcatcho-Cluskus Lake Trail; thence south 80 chains; thence west 80 chains; thence north 80 chains; tnence east 80 chains to point of commencement, comprising 640 acres.

Dated 26th day of August, 1911.

CYRIL EDWARD HEDGE.

sept. 30 nov. 25

VICTORIA LAND DISTRICT
District of Coast, Range 3

TAKE notice that James Shelly Chambers, of Toronto, Ontario, occupation Dentist, intends to apply for permission to purchase the following described lands:—Commencing at a post planted about 16 miles east and 10 miles south of Eliguck Lake and about 14 miles south of Alcatcho-Cluskus Lake Trail; thence south 80 chains; thence east 80 chains; thence north 80 chains; thence west 80 chains to point of commencement, comprising 640 acres.

Dated 26th day of August, 1911.

JAMES SHELLY CHAMBERS.

sept. 30 nov. 25

VICTORIA LAND DISTRICT
District of Coast, Range 3

TAKE notice that Emma Verrall Chambers, of Toronto, Ontario, occupation Married Woman, intends to apply for permission to purchase the following described lands:—Commencing at a post planted about 16 miles east and 10 miles south of Eliguck Lake and about 14 miles south of the Alcatcho-Cluskus Lake Trail; thence south 80 chains; thence west 80 chains; thence north 80 chains; thence east 80 chains to point of commencement, comprising 640 acres.

Dated 26th day of August, 1911.

EMMA VERRALL CHAMBERS.

sept. 30 nov. 25

VICTORIA LAND DISTRICT
District of Coast, Range 3

TAKE notice that Howard George Good, of Winnipeg, Manitoba, occupation Clerk, intends to apply for permission to purchase the following described lands:—Commencing at a post planted about 14 miles east and 10 miles south of Eliguck Lake and about 14 miles south of the Alcatcho-Cluskus Lake Trail; thence south 80 chains; thence east 80 chains; thence north 80 chains; thence west 80 chains to point of commencement, comprising 640 acres.

Dated 26th day of August, 1911.

HOWARD GEORGE GOOD.

sept. 30 nov. 25

VICTORIA LAND DISTRICT
District of Coast, Range 3

TAKE notice that Joseph Charles LeClair, of Winnipeg, Manitoba, occupation Well Digger, intends to apply for permission to purchase the following described lands:—Commencing at a post planted about 14 miles east and 10 miles south of Eliguck Lake and about 14 miles south of the Alcatcho-Cluskus Lake Trail; thence south 80 chains; thence west 80 chains; thence north 80 chains; thence east 80 chains to point of commencement, comprising 640 acres.

Dated 26th day of August, 1911.

JOSEPH CHARLES LeCLAIR.

sept. 30 nov. 25

VICTORIA LAND DISTRICT
District of Coast, Range 3

TAKE notice that John McGavin, of Winnipeg, Manitoba, occupation Machinist, intends to apply for permission to purchase the following described lands:—Commencing at a post planted about 12 east and 10 miles south of Eliguck Lake and about 14 miles south of the Alcatcho-Cluskus Lake Trail; thence south 80 chains; thence east 80 chains; thence north 80 chains; thence west 80 chains to point of commencement, comprising 640 acres.

Dated August 26th, 1911.

JOHN McGAVIN.

sept. 30 nov. 25

VICTORIA LAND DISTRICT

District of Coast, Range 3

TAKE notice that Alec Sargeant, of Toronto, Ontario, occupation Book-keeper, intends to apply for permission to purchase the following described lands:—Commencing at a post planted 10 miles east and 10 miles south of Eliguck Lake and about 14 miles south of the Alcatcho-Cluskus Lake Trail; thence south 80 chains; thence east 80 chains; thence north 80 chains; thence west 80 chains to point of commencement, comprising 640 acres.

Dated August 26th, 1911.

ALEC SARGEANT.

sept. 30 nov. 25

VICTORIA LAND DISTRICT

District of Coast, Range 3

TAKE notice that David Goldstein, of Winnipeg, Manitoba, occupation Packer, intends to apply for permission to purchase the following described lands:—Commencing at a post planted about 10 miles east and 10 miles south of Eliguck Lake and about 14 miles south of the Alcatcho-Cluskus Lake Trail: thence south 80 chains; thence west 80 chains; thence north 80 chains; thence east 80 chains to point of commencement, comprising 640 acres.

Dated August 26th, 1911.

DAVID GOLDSTEIN.

sept. 30 nov. 25

VICTORIA LAND DISTRICT

District of Coast, Range 3

TAKE notice that John Savin, of Toronto, Ontario, occupation Printer, intends to apply for permission to purchase the following described lands:—Commencing at a post planted about 8 miles east and 10 miles south of Eliguck Lake and about 14 miles south of Alcatcho-Cluskus Lake Trail; thence south 80 chains; thence east 80 chains; thence north 80 chains; thence west 80 chains to point of commencement, comprising 640 acres.

Dated August 26th, 1911.

JOHN SAVIN.

sept. 30 nov. 25

VICTORIA LAND DISTRICT

District of Coast, Range 3

TAKE notice that George Scott, of Toronto, Ontario, occupation Manufacturer, intends to apply for permission to purchase the following described lands:—Commencing at a post planted about 8 miles east and 10 miles south of Eliguck Lake and about 14 miles south of the Alcatcho-Cluskus Lake Trail; thence south 80 chains; thence west 80 chains; thence north 80 chains; thence east 80 chains to point of commencement, comprising 640 acres.

Dated August 26th, 1911.

GEORGE SCOTT.

sept. 30 nov. 25

VICTORIA LAND DISTRICT

District of Coast, Range 3

TAKE notice that Michael Dowling, of Winnipeg, Manitoba, occupation Conductor, intends to apply for permission to purchase the following described lands:—Commencing at a post planted about 28 miles east and 10 miles south of Eliguck Lake and about 14 miles south of the Alcatcho-Cluskus Lake Trail; thence south 80 chains; thence east 80 chains; thence north 80 chains; thence west 80 chains to poirt of commencement, comprising 640 acres.

Dated 25th day of August, 1911.

MICHAEL DOWLING

sept. 30 nov. 25

VICTORIA LAND DISTRICT

District of Coast, Range 3

TAKE notice that Arthur Buckby, of Winnipeg, Manitoba, occupation Conductor, intends to apply for permission to purchase the following described lands:—Commencing at a post planted about 28 miles east and 10 miles south of Eliguck Lake and about 14 miles south of the Alcatcho-Cluskus Lake Trail; thence south 80 chains; thence west 80 chains; thence north 80 chains; thence east 80 chains to point of commencement, comprising 640 acres.

Dated 25th day of August, 1911.

ARTHUR BUCKBY.

sept. 30 nov. 25

VICTORIA LAND DISTRICT

District of Coast, Range 3

TAKE notice that Charles Wallace, of Winnipeg, Manitoba, occupation Conductor, intends to apply for permission to purchase the following described lands:—Commencing at a post planted about 26 miles east and 10 miles south of Eliguck Lake and about 14 miles south of the Alcatcho-Cluskus Lake Trail; thence south 80 chains; thence east 80 chains; thence north 80 chains; thence west 80 chains to point of commencement, comprising 640 acres.

Dated the 25th day of August, 1911.

CHARLES WALLACE.

sept. 30 nov. 25

VICTORIA LAND DISTRICT

District of Coast, Range 3

TAKE notice that Henry Doty, of Winnipeg, Manitoba, occupation Laborer, intends to apply for permission to purchase the following described lands:—Commencing at a post planted about 26 miles east and 10 miles south of Eliguck Lake and about 14 miles south of the Alcatcho-Cluskus Lake Trail; thence south 80 chains; thence west 80 chains; thence north 80 chains; thence east 80 chains to point of commencement, comprising 640 acres.

Dated the 25th day of August, 1911.

HENRY DOTY.

sept. 30 nov. 25

VICTORIA LAND DISTRICT

District of Coast, Range 3

TAKE notice that Alex. Vaught, of Winnipeg, Manitoba, occupation Laborer, intends to apply for permission to purchase the following described lands:—Commencing at a post planted about 24 miles east and 10 miles south of Eliguck Lake and about 14 miles south of the Alcatcho-Cluskus Lake Trail; thence south 80 chains; thence east 80 chains; thence north 80 chains; thence west 80 chains to point of commencement, comprising 640 acres.

Dated 25th day of August, 1911.

ALEX. VAUGHT.

sept. 30 nov. 25

VICTORIA LAND DISTRICT

District of Coast, Range 3

TAKE notice that James Dutton, of Winnipeg, Man., occupation Timekeeper, intends to apply for permission to purchase the following described lands:—Commencing at a post planted about 24 miles east and 10 miles south of Eliguck Lake and about 14 miles south of the Alcatcho-Cluskus Lake Trail; thence south 80 chains; thence west 80 chains; thence north 80 chains; thence east 80 chains to point of commencement, comprising 640 acres.

Dated the 25th day of August, 1911.

JAMES DUTTON.

sept. 30 nov. 25

VICTORIA LAND DISTRICT

District of Coast, Range 3

TAKE notice that Elizabeth Ann Norris, of Chicago, Ill., occupation Widow, intends to apply for permission to purchase the following described lands:—Commencing at a post planted about 22 miles east and 10 miles south of Eliguck Lake and about 14 miles south of Alcatcho-Cluskus Lake Trail; thence south 80 chains; thence east 80 chains; thence north 80 chains; thence west 80 chains to point of commencement, comprising 640 acres.

Dated the 25th day of August, 1911.

ELIZABETH ANN NORRIS.

sept. 30 nov. 25

THE WEEK

Is the Best Advertising Medium in British Columbia.---It exchanges with every paper in the Province, and with a good many in the Dominion

THE WEEK circulates to paid subscribers in the following places

VICTORIA
VANCOUVER
ESQUIMALT
ALDERMERE
ARMSTRONG
ALBERNI
ASHCROFT
ARROWHEAD
BEAVER POINT
SALT SPRING ISLAND
BEATON
BANFF, Alta.
CAMP McKINLEY
CRANBROOK
COWICHAN STATION
COWICHAN LAKE
CAMBORNE
CHEMAINUS
CROFTON
PETERBOROUGH, Ont.
MONTREAL, Que.
CARIBOO, B. C.
CLAYOQUOT, B. C.
SECHART, B. C.
WINNIPEG, Man.
CARSON, B. C.
SAVANOS, B. C.
COLQUITZ, B. C.
CHILLIWACK, B. C.
OTTAWA, Ont.
150-MILE HOUSE, B. C.
KIMBERLEY, B. C.
METCHOSIN, B. C.
TULAMUN CITY, B. C.
MILNES LANDING
MILNES' LANDING, B. C.
HOSMER, B. C.
PRESTON, Ont.
TOD INLET, B. C.
WILMER, B. C.
SASKATOON, Sask.
PORT SIMPSON, B. C.
COUTLEE, B. C.
FOUR-MILE HOUSE, V. I., B. C.
KERRISDALE, B. C.
GLACIER, B. C.
LOWER NICOLA, B. C.
BRANDON, Man.
DAWSON, Y. T.
MT. SICKER, B. C.
REGINA, Sask.
HAMILTON, Ont.
COMPALIX
CALGARY, Alta.
CUMBERLAND
DUNCANS
ENDERBY
EHOLT
GRANITE CREEK
GRAND FORKS
GOLDEN
GREENWOOD
GANGES HARBOUR, Salt Spring Island
GALIANO ISLAND
HEDLEY
HAGANS
HAZELTON
KELOWNA
KEATINGS
KEREMEOS
COWICHAN BAY, B. C.
EDMONTON, Alta.
QUESNEL FORKS, B. C.
FIFE, B. C.
EHOLT, B. C.
HALCYON, B. C.
BULLION, B. C.
COMOX, B. C.
AGASSIZ, B. C.
PRINCE ALBERT, Sask.
ATLIN, B. C.
QUEEN CHARLOTTE ISLANDS, B. C.
QUATSINO, B. C.
ROCK CREEK, B. C.
GATEWAY, B. C.
PENDER ISLAND, B. C.
KIMBERLEY, B. C.
NAHUM, B. C.
NORTHPORT, B. C.
GABRIOLA ISLAND, B.C.
TULFORD HARBOUR, B. C.
SAVANOS, B. C.
CORFIELD, B. C.
FRENCH CREEK, B. C.
SLOCAN JCT., B. C.
COBBLE HILL, B. C.
KISPIOX VALLEY, B. C.
FERGUSON, B. C.
CRESTON, B. C.
PEACHLAND, B. C.
HALIFAX, N. S.
BELLA COOLA, B. C.
TORONTO, Ont.
KAMLOOPS
KITSALAS
KASLO
LORNE CREEK
MIDWAY
MAYNE ISLAND
MARYSVILLE
MOYIE
NICOLA
NICOLA LAKE
NORTH VANCOUVER
NANAIMO
NELSON
NEW DENVER
NORTH SAANICH
ARLINGTON P. O.
NEW ALBERNI
NEW WESTMINSTER
PENTICTON
LADYSMITH, B. C.
DELTA, B. C.
BANFIELD, B. C.
NANTON, Alta.
BEAUMONT, B. C.
SOOKE, B. C.
MISSION CITY, B. C.
KITLUMGAR, B. C.
OKANAGAN, B. C.
STETTLER, Alta.
EPWORTH, B. C.
SODA CREEK, B. C.
KENORA, Ont.
MITLAKATLA, B. C.
HARRISON HOT SPRINGS, B.C.
HORNBY ISLAND, B. C.
LYTTON, B. C.
BANFIELD, B. C.
CLINTON, B. C.
SHAWNIGAN LAKE, B. C.
PARRY SOUND, Ont.
ST. JOHN'S, P. Q.
ALMONTE, Ont.
WESTHOLME, B. C.
EBURNE, B. C.
GOLDSTREAM, B. C.
SARDIS, B. C.
SANDON, B. C.
MINSKUISH, B. C.
FOREMAN, Alta.
GABRIOLA ISL., B. C.
WHITEHORSE ,Y. T.
MONTE CREEK, B. C.
PHOENIX
PRINCETON
PORT ESSINGTON
PRINCE RUPERT
PARKSVILLE
ROCK CREEK
REVELSTOKE
ROSSLAND
SLUGGETT
SLOCAN CITY
SIDNEY
STEWART CITY
TURGOOSE
TRAIL
VERNON
WARDNER
YMIR
PIER ISLAND, B. C.
WHITEWATER, B. C.
WILLIAM HEAD, B. C.
SOMENOS, B. C.
MOUNT TOLMIE, B. C.
COBOURG SIDING, B. C.
NORTH SIDNEY, B. C.
FIELD, B. C.
PINE ISLAND, B. C.
SILVERTON, B. C.
SEATTLE, Wash.
STRAITS SETTLEMENTS
BALLARD, Wash.
CHICAGO, Ill.
PORTLAND, Ore.
LODI, Cal.
GRANGEVILLE, Idaho.
TACOMA, Wash.
SPOKANE, Wash.
SANTA CRUZ, Cal.
DULUTH, Minn.
SAN ANGEL, Mex.
STEPHEN, Minn.
NEW YORK, N. Y.
CHICAPOO FALLS, Mass.
LONDON, Eng.
BIRMINGHAM, Eng.
BROXBURNE, Herts, Eng.
BRIDGEWORTH, Salop, Eng.
CAMBRIDGE, Eng.
GLASTONBURY, Eng.

VICTORIA LAND DISTRICT

District of Coast, Range 3

TAKE notice that Ada Ballou Brown, of Toronto, Ont., occupation Married Woman, intends to apply for permission to purchase the following described lands:—Commencing at a post planted about 20 miles east and 10 miles south of Eliguck Lake Trail and about 14 miles south of Alcatcho-Cluskus Lake trail; thence south 80 chains; thence west 80 chains; thence north 80 chains; thence east 80 chains to point of commencement, comprising 640 acres.

Dated the 25th day of August, 1911.

ADA BALLOU BROWN.

sept. 30 nov. 25

VICTORIA LAND DISTRICT

District of Coast, Range 3

TAKE notice that William Rosamond Chaplin, of Toronto, Ontario, occupation Broker, intends to apply for permission to purchase the following described lands:—Commencing at a post planted about 18 miles east and 10 miles south of Eliguck Lake and about 14 miles south of the Alcatcho-Cluskus Lake Trail; thence south 80 chains; thence east 80 chains; thence north 80 chains; thence west 80 chains to point of commencement, comprising 640 acres.

Dated 26th day of August, 1911.

WILLIAM ROSAMOND CHAPLIN.

sept. 30 nov. 25

VICTORIA LAND DISTRICT

District of Coast, Range 3

TAKE notice that Belle Norris Pease, of Chicago, Ill., occupation Married Woman, intends to apply for permission to purchase the following described lands:—Commencing at a post planted about 22 miles east and 10 miles south of Eliguck Lake and about 14 miles south of the Alcatcho-Cluskus Lake Trail; thence south 80 chains; thence west 80 chains; thence north 80 chains; thence east 80 chains to point of commencement, comprising 640 acres.

Dated the 25th day of August, 1911.

BELLE NORRIS PEASE.

sept. 30 nov. 25

VICTORIA LAND DISTRICT

District of Coast, Range 3

TAKE notice that Ernest Norman Brown, of Toronto, Ont., occupation Manager, intends to apply for permission to purchase the following described lands:—Commencing at a post planted about 20 miles east and 10 miles south of Eliguck Lake and about 14 miles south of the Alcatcho-Cluskus Lake Trail; thence south 80 chains; thence east 80 chains; thence north 80 chains; tnence west 80 chains to point of commencement, comprising 640 acres.

Dated the 25th day of August, 1911.

ERNEST NORMAN BROWN.

sept. 30 nov. 25

VICTORIA LAND DISTRICT

District of Coast, Range 3

TAKE notice that Alfred Ernest Hutton, of Winnipeg, Manitoba, occupation Packer, intends to apply for permission to purchase the following described lands:—Commencing at a post planted about 12 miles east and 10 miles south of Eliguck Lake and about 14 miles south of the Alcatcho-Cluskus Lake Trail; thence south 80 chains; thence west 80 chains; thence north 80 chains; thence east 80 chains to point of commencement, comprising 640 acres.

Dated August 26th, 1911.

ALFRED ERNEST HUTTON.

sept. 30 nov. 25

VICTORIA LAND DISTRICT

District of Coast, Range 3

TAKE notice that Robert Davidson, of King Edward P. O., Manitoba, occupation Carpenter, intends to apply for permission to purchase the following described lands:—Commencing at a post planted about 16 miles east and 10 miles south of Eliguck Lake and about 14 miles south of Alcatcho-Cluskus Lake Trail; thence north 80 chains; thence west 80 chains; thence south 80 chains; thence east 80 chains to point of commencement, comprising 640 acres.

Dated 26th day of August, 1911.

ROBERT DAVIDSON.

sept. 30 nov. 25

VICTORIA LAND DISTRICT

District of Coast, Range 3

TAKE notice that Edith Verrall Norri[illegible] Toronto, Ontario, occupation Married [illegible] man, intends to apply for permission [illegible] purchase the following described land [illegible] Commencing at a post planted about 24 [illegible] east and 10 miles south of Eliguck [illegible] and about 14 miles south of the Alcat[illegible] Cluskus Lake Trail; thence north 80 cha[illegible] thence east 80 chains; thence south 80 cha[illegible] thence west 80 chains to point of comme[illegible] ment, comprising 640 acres.

Dated 25th day of August, 1911.

EDITH VERRALL NORRI[illegible]

sept. 30 nov[illegible]

VICTORIA LAND DISTRICT

District of Coast, Range 3

TAKE notice that James Brown, of [illegible] nipeg, Manitoba, occupation Conductor, [illegible] tends to apply for permission to purc[illegible] the following described lands:—Commen[illegible] at a post planted about 26 miles east [illegible] 10 miles south of Eliguck Lake and a[illegible] 14 miles south of the Alcatcho-Cluskus [illegible] Trail; thence north 80 chains; thence [illegible] 80 chains; thence south 80 chains; th[illegible] east 80 chains to point of commencen[illegible] comprising 640 acres.

Dated 25th day of August, 1911.

JAMES BROW[illegible]

sept. 30 no[illegible]

VICTORIA LAND DISTRICT
District of Coast, Range 3
TAKE notice that William Porteous Kerr, of Winnipeg, Manitoba, occupation Salesman, intends to apply for permission to purchase the following described lands:—Commencing at a post planted about 24 miles east and 4 miles south from Eliguck Lake and about 8 miles south from Alcatcho-Cluskus Lake Trail; thence south 80 chains; thence east 80 chains; thence north 80 chains; thence west 80 chains to point of commencement, comprising 640 acres.
Dated 22nd day of August, 1911.
WILLIAM PORTEOUS KERR.
sept. 30 nov. 25

VICTORIA LAND DISTRICT
District of Coast, Range 3
TAKE notice that Norman Brown, of Winnipeg. Manitoba, occupation Caretaker, intends to apply for permission to purchase the following described lands:—Commencing at a post planted about 24 miles east and miles south from Eliguck Lake and about miles south from Alcatcho-Cluskus Lake Trail; thence south 80 chains; thence west 0 chains; thence north 80 chains; thence east 80 chains to point of commencement, omprising 640 acres.
Dated 22nd day of August, 1911.
NORMAN BROWN.
ept. 30 nov. 25

VICTORIA LAND DISTRICT
District of Coast, Range 3
TAKE notice that Adam Drummond, of Winnipeg, Man., occupation Laborer, intends apply for permission to purchase the following described lands:—Commencing at a ost planted about 22 miles east and 4 miles uth from Eliguck Lake and 8 miles south om Alcatcho-Cluskus Lake Trail; thence uth 80 chains; thence east 80 chains; thence rth 80 chains; thence west 80 chains to int of commencement, comprising 640 acres.
Dated the 22nd day of August, 1911.
ADAM DRUMMOND.
pt. 30 nov. 25

VICTORIA LAND DISTRICT
District of Coast, Range 3
TAKE notice that Charles Butler, of Winpeg, Man., occupation Porter, intends to ply for permission to purchase the following described lands:—Commencing at a st planted about 22 miles east and 4 miles th from Eliguck Lake and 8 miles south m Alcatcho-Cluskus Lake Trail; thence th 80 chains; thence west 80 chains· nce north 80 chains; thence east 80 chains point of commencement, comprising 640 es.
Dated the 22nd day of August, 1911.
CHARLES BUTLER.
t. 30 nov. 25

VICTORIA LAND DISTRICT
District of Coast, Range 3
AKE notice that Adam Manning, of Wineg, Man., occupation Book-keeper, intends apply for permission to purchase the following described lands:—Commencing at a planted about 20 miles east and 4 miles h from Eliguck Lake and 8 miles south n Alcatcho-Cluskus Lake Trail; thence h 80 chains; thence east 80 chains; thence h 80 chains; thence west 80 chains to t of commencement, comprising 640 acres.
ated 22nd day of August, 1911.
ADAM MANNING.
. 30 nov. 25

VICTORIA LAND DISTRICT
District of Coast, Range 3
AKE notice that George Johnson, of Wing, Man., occupation Accountant, intends pply for permission to purchase the following described lands:—Commencing at a planted about 20 miles east and 4 miles from Eliguck Lake and 8 miles south Alcatcho-Cluskus Lake Trail; thence 80 chains; thence west 80 chains; thence 80 chains; thence east 80 chains to of commencement, comprising 640 acres.
ted 22nd day of August, 1911.
GEORGE JOHNSON.
30 nov. 25

VICTORIA LAND DISTRICT
District of Coast, Range 3
AKE notice that Walter Holloway, of nipeg, Man., occupation Porter, intends pply for permission to purchase the ving described lands:—Commencing at st planted about 18 miles east and south from Eliguck Lake and 8 miles from Alcatcho-Cluskus Lake Trail; e south 80 chains; thence east 80 chains; e north 80 chains; thence west 80 chains oint of commencement, comprising 6 o
ed 18th day of August, 1911.
WALTER HOLLOWAY.
30 nov. 25

VICTORIA LAND DISTRICT
District of Coast, Range 3
KE notice that Sidney Hutchins, of peg, Manitoba, occupation Clerk, intends ly for permission to purchase the following described lands:—Commencing at a lanted about 18 miles east and 4 miles from Eliguck Lake and 8 miles south Alcatcho-Cluskus Lake Trail; thence 80 chains; thence west 80 chains; north 80 chains; thence east 80 to point of commencement, comprisao acres.
d 18th day of August, 1911.
SIDNEY HUTCHINS.
o nov. 25

VICTORIA LAND DISTRICT
District of Coast, Range 3
KE notice that Adam Jacobite, of Win- Man., occupation Caretaker, intends for permission to purchase the following described lands:—Commencing at a lanted about 16 miles east and 4 miles from Eliguck Lake and about 8 miles from Alcatcho-Cluskus Lake Trail; south 80 chains; thence east 80 chains; north 80 chains; thence west 80 chains nt of commencement, comprising 640
d 18th day of August, 1911.
ADAM JACOBITE.
nov. 25

VICTORIA LAND DISTRICT
District of Coast, Range 3
E notice that ames Anderson, of Win- Man., occupation Carpenter, intends y for permission to purchase the following described lands:—Commencing at a anted about 16 miles east and 4 miles rom Eliguck Lake and about 8 miles from Alcatcho-Cluskus Lake Trail; south 80 chains; thence west 80 chains; south 80 chains; thence west 80 chains; north 80 chains; thence east 80 chains t of commencement, comprising 640
l 18th day of August, 1911.
JAMES ANDERSON.
nov. 25

VICTORIA LAND DISTRICT
District of Coast, Range 3
E notice that John Kell, of Winnianitoba, occupation Accountant, into apply for permission to purchase owing described lands:—Commencing st planted about 14 miles east and south from Eliguck Lake and about south from Alcatcho-Cluskus Lake hence south 80 chains; thence east ns; thence north 80 chains; thence chains to point of commencement, ing 640 acres.
18th day of August, 1911.
JOHN KELL.
nov. 25

VICTORIA LAND DISTRICT
District of Coast, Range 3
TAKE notice that Robert Bernard Watson, of Winnipeg, Manitoba, ocupation Farmer, intends to apply for permission to purchase the following described lands:—Commencing at a post planted about 14 miles east and 4 miles south from Eliguck Lake and about 8 miles south from Alcatcho-Cluskus Lake Trail; thence south 80 chains; thence west 80 chains; thence north 80 chains; thence east 80 chains to point of commencement, comprising 640 acres.
Dated 18th day of August, 1911.
ROBERT BERNARD WATSON.
sept. 30 nov. 25

VICTORIA LAND DISTRICT
District of Coast, Range 3
TAKE notice that William Edwin Caston, of Winnipeg Manitoba, occupation Salesman, intends to apply for permission to purchase the following described lands:—Commencing at a post planted about 12 miles east and 4 miles south from Eliguck Lake and about 8 miles south from Alcatcho-Cluskus Lake Trail; thence south 80 chains; thence east 80 chains; thence north 80 chains; thence west 80 chains to point of commencement, comprising 640 acres.
Dated 18th day of August, 1911.
WILLIAM EDWIN CASTON.
sept. 30 nov. 25

VICTORIA LAND DISTRICT
District of Coast, Range 3
TAKE notice that Samuel Colwell, of Winnipeg, Manitoba, occupation Real Estate Agent, intends to apply for permission to purchase the following described lands:—Commencing at a post planted about 12 miles east and 4 miles south from Eliguck Lake and about 8 miles south from Alcatcho-Cluskus Lake Trail; thence south 80 chains; thence west 80 chains; thence north 80 chains; thence east 80 chains to point of commencement, comprising 640 acres.
Dated 18th day of August, 1911.
SAMUEL COLWELL.
sept. 30 nov. 25

VICTORIA LAND DISTRICT
District of Coast, Range 3
TAKE notice that Harvey Nash, of Winnipeg, Manitoba, occupation Real Estate Agent, intends to apply for permission to purchase the following described lands:—Commencing at a post planted about 10 miles east and 4 miles south of Eliguck Lake and about 8 miles south from Alcatcho-Cluskus Lake Trail; thence south 80 chains; thence east 80 chains; thence north 80 chains; thence west 80 chains to point of commencement, comprising 640 acres.
Dated the 18th day of August, 1911.
HARVEY NASH.
sept. 30 nov. 25

VICTORIA LAND DISTRICT
District of Coast, Range 3
TAKE notice that Thomas Alder, of Winnipeg, Manitoba, occupation Laborer, intends to apply for permission to purchase the following described lands:—Comemncing at a post planted 10 miles east and 4 miles south from Eliguck Lake and about 8 miles south from Alcatcho-Cluskus Lake Trail; thence south 80 chains; thence west 80 chains; thence north 80 chains; thence east 80 chains to point of commencement, comprising 640 acres.
Dated 18th day of August, 1911.
THOMAS ALDER.
sept. 30 nov. 25

VICTORIA LAND DISTRICT
District of Coast, Range 3
TAKE notice that Alexander Wilson, of Winnipeg, Man., occupation Employment Agent, intends to apply for permission to purchase the following described lands:—Commencing at a post planted about 8 miles east and four miles south of Eliguck Lake and about 8 miles south of Alcatcho-Cluskus Lake Trail; thence south 80 chains; thence east 80 chains; thence north 80 chains; thence west 80 chains to point of commencement, comprising 640 acres.
Dated the 18th day of August, 1911.
ALEXANDER WILSON.
sept. 30 nov. 25

VICTORIA LAND DISTRICT
District of Coast, Range 3
TAKE notice that August Lamothe, of Winnipeg, Man., occupation Farmer, intends to apply for permission to purchase the following described lands:—Commencing at a post planted about 8 miles east and 4 miles south of Eliguck Lake and about 8 miles south of Alcatcho-Cluskus Lake Trail; thence south 80 chains; thence north 80 chains; thence east 80 chains to point of commencement, comprising 640 acres.
Dated the 18th day of August, 1911.
AUGUST LAMOTHE.
sept. 30 nov. 25

VICTORIA LAND DISTRICT
District of Coast, Range 3
TAKE notice that George Chester Sinclair, of Winnipeg, Manitoba, occupation Blacksmith, intends to apply for permission to purchase the following described lands:—Commencing at a post planted about 8 miles east and 6 miles south of Eliguck Lake and about 10 miles south of the Alcatcho-Cluskus Lake Trail; thence north 80 chains; thence west 80 chains; thence south 80 chains; thence east 80 chains to point of commencement, comprising 640 acres.
Dated 15th day of August, 1911.
GEORGE CHESTER SINCLAIR.
sept. 30 nov. 25

VICTORIA LAND DISTRICT
District of Coast, Range 3
TAKE notice that Frank Stanton Wood, of King Edward P. O., Man., occupation Carpenter, intends to apply for permission to purchase the following described lands:—Commencing at a post planted about 8 miles east and 6 miles south of Eliguck Lake and about 10 miles south of the Alcatcho-Cluskus Lake Trail; thence north 80 chains; thence east 80 chains; thence south 80 chains; thence west 80 chains to point of commencement, comprising 640 acres.
Dated 15th day of August, 1911.
FRANK STANTON WOOD.
sept. 30 nov. 25

VICTORIA LAND DISTRICT
District of Coast, Range 3
TAKE notice that Edward Dawson, of Winnipeg, Manitoba, occupation Carpenter, intends to apply for permission to purchase the following described lands:—Commencing at a post planted about 10 miles east and 6 miles south of Eliguck Lake and about 10 miles south of the Alcatcho-Cluskus Lake Trail; thence north 80 chains; thence west 80 chains; thence south 80 chains; thence east 80 chains to point of commencement, comprising 640 acres.
Dated the 15th day of August, 1911.
EDWARD DAWSON.
sept. 30 nov. 25

VICTORIA LAND DISTRICT
District of Coast, Range 3
TAKE notice that Drummond William Timmons, of Winnipeg, Manitoba, occupation Agent, intends to apply for permission to purchase the following described lands:—Commencing at a post planted about 10 miles east and 6 miles south of the Eliguck Lake and about 10 miles south of the Alcatcho-Cluskus Lake Trail; thence north 80 chains; thence east 80 chains; thence south 80 chains; thence west 80 chains to point of commencement, comprising 640 acres.
Dated 15th day of August, 1911.
DRUMMOND WILLIAM TIMMONS.
sept. 30 nov. 25

VICTORIA LAND DISTRICT
District of Coast, Range 3
TAKE notice that Stephen Bering of Winnipeg, Manitoba, occupation Real Estate Agent, intends to apply for permission to purchase the following described lands:—Commencing at a post planted about 12 miles east and 6 miles south from Eliguck Lake and about 10 miles south from the Alcatcho-Cluskus Lake Trail; thence north 80 chains; thence west 80 chains; thence south 80 chains; thence east 80 chains to point of commencement, comprising 640 acres.
Dated 15th day of August, 1911.
STEPHEN BERING.
sept. 30 nov. 25

VICTORIA LAND DISTRICT
District of Coast, Range 3
TAKE notice that Samuel Wilson, of Winnipeg, Manitoba, occupation Well Driller, intends to apply for permission to purchase the following described lands:—Commencing at a post planted about 12 miles east and 6 miles south from Eliguck Lake and about 10 miles south from the Alcatcho-Cluskus Lake Trail; thence north 80 chains; thence east 80 chains; thence south 80 chains; thence west 80 chains to point of commencement, comprising 640 acres.
Dated 15th day of August, 1911.
SAMUEL WILSON.
sept. 30 nov. 25

VICTORIA LAND DISTRICT
District of Coast, Range 3
TAKE notice that Joseph Henry McLaughlin, of Winnipeg, Manitoba, occupation Real Estate Agent, intends to apply for permission to purchase the following described lands:—Commencing at a post planted about 14 miles east and 6 miles south from Eliguck Lake and about 10 miles south from Alcatcho-Cluskus Lake Trail; thence north 80 chains; thence west 80 chains; thence south 80 chains; thence east 80 chains to point of commencement, comprising 640 acres.
Dated 15th day of August, 1911.
JOSEPH HENRY McLAUGHLIN.
sept. 30 nov. 25

VICTORIA LAND DISTRICT
District of Coast, Range 3
TAKE notice that Weyert Lindeloo, of Winnipeg, Manitoba, occupation Farm Laborer, intends to apply for permission to purchase the following described lands:—Commencing at a post planted about 14 miles east and 6 miles south from Eliguck Lake and about 10 miles south from Alcatcho-Cluskus Lake Trail; thence north 80 chains; thence east 80 chains; thence south 80 chains; thence west 80 chains to point of commencement, comprising 640 acres.
Dated 15th day of August, 1911.
WEYERT LINDELOO.
sept. 30 nov. 25

VICTORIA LAND DISTRICT
District of Coast, Range 3
TAKE notice that John Cameron, of Winnipeg, Manitoba, occupation Laborer, intends to apply for permission to purchase the following described lands:—Commencing at a post planted about 16 miles east and 6 miles south from Eliguck Lake and about 10 miles south of Alcatcho-Cluskus Lake Trail; thence north 80 chains; thence west 80 chains; thence south 80 chains; thence east 80 chains to point of commencement, comprising 640 acres.
Dated 15th day of August, 1911.
JOHN CAMERON.
sept. 30 nov. 25

VICTORIA LAND DISTRICT
District of Coast, Range 3
TAKE notice that William Appleby, of Winnipeg, Man., occupation Clerk, intends to apply for permission to purchase the following described lands:—Commencing at a post planted about 16 miles east and 6 miles south from Eliguck Lake and about 10 miles south from Alcatcho-Cluskus Lake Trail; thence north 80 chains; thence east 80 chains; thence south 80 chains; thence west 80 chains to point of commencement, comprising 640 acres.
Dated 15th day of August, 1911.
WILLIAM APPLEBY.
sept. 30 nov. 25

VICTORIA LAND DISTRICT
District of Coast, Range 3
TAKE notice that Herbert Clouston, of Winnipeg, Man., occupation Real Estate Agent, intends to apply for permission to purchase the following described lands:—Commencing at a post planted about 18 miles east and 6 miles south from Eliguck Lake and about 10 miles south from Alcatcho-Cluskus Lake Trail; thence north 80 chains; thence west 80 chains; thence south 80 chains; thence east 80 chains to point of commencement, comprising 640 acres.
Dated 15th day of August, 1911.
HERBERT CLOUSTON.
sept. 30 nov. 25

VICTORIA LAND DISTRICT
District of Coast, Range 3
TAKE notice that William George Balfour, of Winnipeg, Man., occupation Agent, intends to apply for permission to purchase the following described lands:—Commencing at a post planted about 18 miles east and 6 miles south from Eliguck Lake and about 10 miles from Alcatcho-Cluskus Lake Trail; thence north 80 chains; thence east 80 chains; thence south 80 chains; thence west 80 chains to point of commencement, comprising 640 acres.
Dated 15th day of August, 1911.
WILLIAM GEORGE BALFOUR.
sept. 30 nov. 25

VICTORIA LAND DISTRICT
District of Coast, Range 3
TAKE notice that Rupert Pruden Smith of Winnipeg, Manitoba., occupation Carpenter, intends to apply for permission to purchase the following described lands:—Commencing at a post planted about 20 miles east and 6 miles south from Eliguck Lake and about 10 miles south from Alcatcho-Cluskus Lake Trail; thence north 80 chains; thence west 80 chains; thence south 80 chains; thence east 80 chains to point of commencement, comprising 640 acres.
Dated the 23rd day of August, 1911.
RUPERT PRUDEN SMITH.
sept. 30 nov. 25

VICTORIA LAND DISTRICT
District of Coast, Range 3
TAKE notice that William Arthur Goodacre, of Winnipeg, Man., occupation Baker, intends to apply for permission to purchase the following described lands:—Commencing at a post planted about 20 miles east and 6 miles south of Eliguck Lake and about 10 miles south from Alcatcho-Cluskus Lake Trail; thence north 80 chains; thence east 80 chains; thence south 80 chains; thence west 80 chains to point of commencement, comprising 640 acres.
Dated the 23rd day of August, 1911.
WILLIAM ARTHUR GOODACRE.
sept. 30 nov. 25

VICTORIA LAND DISTRICT
District of Coast, Range 3
TAKE notice that Herbert Poynter, of Winnipeg, Man., occupation Porter, intends to apply for permission to purchase the following described lands:—Commencing at a post planted about 22 miles east and 6 miles south of Eliguck Lake and about 10 miles south from Alcatcho-Cluskus Lake Trail; thence north 80 chains; thence west 80 chains; thence south 80 chains; thence east 80 chains to point of commencement, comprising 640 acres.
Dated the 23rd day of August, 1911.
HERBERT POYNTER.
sept. 30 nov. 25

VICTORIA LAND DISTRICT
District of Coast, Range 3
TAKE notice that Robert Rutherford, of Winnipeg, Man., occupation Clerk, intends to apply for permission to purchase the following described lands:—Commencing at a post planted about 22 miles east and 6 miles south from Eliguck Lake and about 10 miles south from Alcatcho-Cluskus Lake Trail; thence north 80 chains; thence east 80 chains; thence south 80 chains; thence west 80 chains to point of commencement, comprising 640 acres.
Dated the 24th day of August, 1911.
ROBERT RUTHERFORD.
sept. 30 nov. 25

VICTORIA LAND DISTRICT
District of Coast, Range 3
TAKE notice that David Tait, of Winnipeg, Man., occupation Laborer, intends to apply for permission to purchase the following described lands:—Commencing at a post planted about 24 miles east and 6 miles south of Eliguck Lake and about 10 miles south from Alcatcho-Cluskus Lake Trail; thence north 80 chains; thence west 80 chains; thence south 80 chains; thence east 80 chains to point of commencement, comprising 640 acres.
Dated the 24th day of August, 1911.
DAVID TAIT.
sept. 30 nov. 25

VICTORIA LAND DISTRICT
District of Coast, Range 3
TAKE notice that Walter George Little, of Winnipeg, Manitoba, occupation Shipper, intends to apply for permission to purchase the following described lands:—Commencing at a post planted about 24 miles east and 6 miles south from Eliguck Lake and about 10 miles south from Alcatcho-Cluskus Lake Trail; thence north 80 chains; thence east 80 chains; thence south 80 chains; thence west 80 chains to point of commencement, comprising 640 acres.
Dated the 23rd day of August, 1911.
WALTER GEORGE LITTLE.
sept. 30 nov. 25

VICTORIA LAND DISTRICT
District of Coast, Range 3
TAKE notice that Peter Johnston, of Winnipeg, Man., occupation Laborer, intends to apply for permission to purchase the following described lands:—Commencing at a post planted about 26 miles east and 6 miles south from Eliguck Lake and about 10 miles south from the Alcatcho-Cluskus Lake Trail; thence north 80 chains; thence west 80 chains; thence south 80 chains; thence east 80 chains to point of commencement, comprising 640 acres.
Dated the 23rd day of August, 1911.
PETER JOHNSTON.
sept. 30 nov. 25

VICTORIA LAND DISTRICT
District of Coast, Range 3
TAKE notice that John Erickson, of Winnipeg, Man., occupation Carpenter, intends to apply for permission to purchase the following described lands:—Commencing at a post planted about 26 miles east and 6 miles south from Eliguck Lake and about 10 miles south from Alcatcho-Cluskus Lake Trail; thence north 80 chains; thence east 80 chains; thence south 80 chains; thence west 80 chains to point of commencement, comprising 640 acres.
Dated the 23 day of August, 1911.
JOHN ERICKSON.
sept. 30 nov. 25

VICTORIA LAND DISTRICT
District of Coast, Range 3
TAKE notice that Henry James Ward, of Winnipeg, Man., occupation Poultryman, intends to apply for permission to purchase the following described lands:—Commencing at a post planted about 28 miles east and 6 miles south from Eliguck Lake and about 10 miles south from Alcatcho-Cluskus Lake Trail; thence north 80 chains; thence west 80 chains; thence south 80 chains; thence east 80 chains to point of commencement, comprising 640 acres.
Dated the 23rd day of August, 1911.
HENRY JAMES WARD.
sept. 30 nov. 25

VICTORIA LAND DISTRICT
District of Coast, Range 3
TAKE notice that Thomas George Rutherford, of Winnipeg, Man., occupation Druggist, intends to apply for permission to purchase the following described lands:—Commencing at a post planted about 28 miles east and 6 miles south from Eliguck Lake and about 10 miles south from Alcatcho-Cluskus Lake Trail; thence north 80 chains; thence east 80 chains; thence south 80 chains; thence west 80 chains to point of commencement, comprising 640 acres.
Dated the 23rd day of August, 1911.
THOMAS GEORGE RUTHERFORD.
sept. 30 nov. 25

VICTORIA LAND DISTRICT
District of Coast, Range 3
TAKE notice that Thomas Mundy, of Toronto, Ontario, occupation Printer, intends to apply for permission to purchase the following described lands:—Commencing at a post planted about 28 miles east and 6 miles south from Eliguck Lake and about 10 miles south from Alcatcho-Cluskus Lake Trail; thence north 80 chains; thence east 80 chains; thence south 80 chains; thence west 80 chains to point of commencement, comprising 640 acres.
Dated 23rd day of August, 1911.
THOMAS MUNDY.
sept. 30 nov. 25

VICTORIA LAND DISTRICT
District of Coast, Range 3
TAKE notice that David Woods, of Winnipeg, Manitoba, occupation Chauffeur, intends to apply for permission to purchase the following described lands:—Commencing at a post planted about 28 miles east and about 6 miles south from Eliguck Lake and about 10 miles south from Alcatcho-Cluskus Lake Trail; thence south 80 chains; thence west 80 chains; thence north 80 chains; thence east 80 chains to point of commencement, comprising 640 acres.
Dated 23rd day of August, 1911.
DAVID WOODS.
sept. 30 nov. 25

VICTORIA LAND DISTRICT
District of Coast, Range 3
TAKE notice that John Braid, of Winnipeg, Man., occupation Carpenter, intends to apply for permission to purchase the following described lands:—Commencing at a post planted about 26 miles east and 6 miles south from Eliguck Lake and about 10 miles south from Alcatcho-Cluskus Lake Trail; thence south 80 chains; thence east 80 chains; thence north 80 chains; thence west 80 chains to point of commencement, comprising 640 acres.
Dated 23rd day of August, 1911.
JOHN BRAID.
sept. 30 nov. 25

VICTORIA LAND DISTRICT
District of Coast, Range 3
TAKE notice that John Taylor, of Winnipeg, Man., occupation Farmer, intends to apply for permission to purchase the following described lands:—Commencing at a post planted about 26 miles east and 6 miles south from Eliguck Lake and about 10 miles south from Alcatcho-Cluskus Lake Trail; thence south 80 chains; thence west 80 chains; thence north 80 chains; thence east 80 chains to point of commencement, comprising 640 acres.
Dated 23rd day of August, 1911.
JOHN TAYLOR.
sept. 30 nov. 25

VICTORIA LAND DISTRICT
District of Coast, Range 3
TAKE notice that John Wood, of King Edward P. O., Winnipeg, Man., occupation Carpenter, intends to apply for permission to purchase the following described lands:—Commencing at a post planted about 24 miles east and 6 miles south from Eliguck Lake and about 10 miles south from Alcatcho-Cluskus Lake Trail; thence south 80 chains; thence east 80 chains; thence north 80 chains; thence west 80 chains to point of commencement, comprising 640 acres.
Dated 23rd day of August, 1911.
JOHN WOOD.
sept. 30 nov. 25

VICTORIA LAND DISTRICT
District of Coast, Range 3
TAKE notice that George Chester, of Morden, Man., occupation Blacksmith, intends to apply for permission to purchase the following described lands:—Commencing at a post planted about 24 miles east and 6 miles south from Eliguck Lake and about 10 miles south from Alcatcho-Cluskus Lake Trail; thence south 80 chains; thence west 80 chains; thence north 80 chains; thence east 80 chains to point of commencement, comprising 640 acres.
Dated 23rd day of August, 1911.
GEORGE CHESTER.
sept. 30 nov. 25

VICTORIA LAND DISTRICT
District of Coast, Range 3
TAKE notice that James DYER, of Winnipeg, Man., occupation Electrician, intends to apply for permission to purchase the following described lands:—Commencing at a post planted about 22 miles east and 6 miles south from Eliguck Lake and about 10 miles south of Alcatcho-Cluskus Lake Trail; thence south 80 chains; thence east 80 chains; thence north 80 chains; thence west 80 chains to point of commencement, comprising 640 acres.
Dated the 23rd day of August, 1911.
JAMES DYER.
sept. 30 nov. 25

VICTORIA LAND DISTRICT
District of Coast, Range 3
TAKE notice that David McClintock, of Winnipeg, Man., occupation Real Estate Agent, intends to apply for permission to purchase the following described lands:—Commencing at a post planted about 22 miles east and 6 miles south of Eliguck Lake and about 10 miles south from Alcatcho-Cluskus Lake Trail; thence south 80 chains; thence east 80 chains; thence north 80 chains; thence west 80 chains to point of commencement, comprising 640 acres.
Dated 23rd day of August, 1911.
DAVID McCLINTOCK.
sept. 30 nov. 25

VICTORIA LAND DISTRICT
District of Coast, Range 3
TAKE notice that George Graham, of Winnipeg, Man., occupation Salesman, intends to apply for permission to purchase the following described lands:—Comemncing at a post planted about 20 miles east and 6 miles south from Eliguck Lake and about 10 miles south from Alcatcho-Cluskus Lake Trail; thence south 80 chains; thence east 80 chains; thence north 80 chains; thence west 80 chains to point of commencement, comprising 640 acres.
Dated the 23rd day of August, 1911.
GEORGE GRAHAM.
sept. 30 nov. 25

VICTORIA LAND DISTRICT
District of Coast, Range 3
TAKE notice that James Armstrong, of Winnipeg, Man., occupation Porter, intends to apply for permission to purchase the following described lands:—Commencing at a post planted about 20 miles east and 6 miles south from Eliguck Lake and about 10 miles south from Alcatcho-Cluskus Lake Trail; thence south 80 chains; thence west 80 chains; thence north 80 chains; thence east 80 chains to point of comemncement, comprising 640 acres.
Dated the 23rd day of August, 1911.
JAMES ARMSTRONG.
sept. 30 nov. 25

VICTORIA LAND DISTRICT
District of Coast, Range 3
TAKE notice that George Lloyd, of Winnipeg, Man., occupation Carpenter, intends to apply for permission to purchase the following described lands:—Commencing at a post planted about 18 miles east and 6 miles south from Eliguck Lake and about 10 miles south from Alcatcho-Cluskus Lake Trail; thence south 80 chains; thence east 80 chains; thence north 80 chains; thence west 80 chains to point of commencement, comprising 640 acres.
Dated the 15th day of August, 1911.
GEORGE LLOYD.
sept 30 nov 25

VICTORIA LAND DISTRICT
District of Coast, Range 3
TAKE notice that Frederick August Vogel, of Winnipeg, Man., occupation Gentleman, intends to apply for permission to purchase the following described lands:—Commencing at a post planted about 18 miles east and 6 miles south from Eliguck Lake and about 10 miles south from Alcatcho-Cluskus Lake Trail; thence south 80 chains; thence west 80 chains; thence north 80 chains; thence east 80 chains to point of commencement, comprising 640 acres.
Dated the 15th day of August, 1911.
FREDERICK AUGUST VOGEL.
sept 30 nov 25

VICTORIA LAND DISTRICT
District of Coast, Range 3
TAKE notice that James Lowder, of Winnipeg, Man., occupation Bartender, intends to apply for permission to purchase the following described lands:—Commencing at a post planted about 16 miles east and 6 miles south from Eliguck Lake and about 10 miles south from Alcatcho-Cluskus Lake Trail; thence south 80 chains; thence east 80 chains; thence north 80 chains; thence west 80 chains to point of commencement, comprising 640 acres.
Dated the 15th day of August, 1911.
JAMES LOWDER.
sept 30 nov 25

VICTORIA LAND DISTRICT
District of Coast, Range 3
TAKE notice that Charles Rawlingson, of Winnipeg, Man., occupation Carpenter, intends to apply for permission to purchase the following described lands:—Commencing at a post planted about 16 miles east and 6 miles south from Eliguck Lake and about 10 miles south of Alcatcho-Cluskus Lake Trail; thence south 80 chains; thence west 80 chains; thence north 80 chains; thence east 80 chains to point of commencement, comprising 640 acres.
Dated the 15th day of August, 1911.
CHARLES RAWLINGSON.
sept 30 nov 25

VICTORIA LAND DISTRICT
District of Coast, Range 3
TAKE notice that William George, of Winnipeg, Man., occupation Agent, intends to apply for permission to purchase the following described lands:—Commencing at a post planted about 14 miles east and 6 miles south from Eliguck Lake and about 10 miles south from Alcatcho-Cluskus Lake Trail; thence south 80 chains; thence east 80 chains; thence north 80 chains; thence west 80 chains to point of commencement, comprising 640 acres.
Dated the 15th day of August, 1911.
WILLIAM GEORGE.
sept 30 nov 25

VICTORIA LAND DISTRICT
District of Coast, Range 3
TAKE notice that John Janes, of Winnipeg, Man., occupation Teamster, intends to apply for permission to purchase the following described lands:—Commencing at a post planted 14 miles east and 6 miles south from Eliguck Lake and about 10 miles south from Alcatcho-Cluskus Lake Trail; thence south 80 chains; thence west 80 chains; thence north 80 chains; thence east 80 chains to point of commencement, comprising 640 acres.
Dated the 15th day of August, 1911.
JOHN JANES.
sept 30 nov 25

VICTORIA LAND DISTRICT
District of Coast, Range 3
TAKE notice that Thomas Howard, of Winnipeg, Man., occupation Waiter, intends to apply for permission to purchase the following described lands:—Commencing at a post planted about 12 miles east and 6 miles south from Eliguck Lake and about 10 miles south from Alcatcho-Cluskus Lake Trail; thence south 80 chains; thence east 80 chains; thence north 80 chains; thence west 80 chains to point of commencement, comprising 640 acres.
Dated the 15th day of August, 1911.
THOMAS HOWARD.
sept 30 nov 25

VICTORIA LAND DISTRICT
District of Coast, Range 3
TAKE notice that James Pearce, of Winnipeg, Man., occupation Well Digger, intends to apply for permission to purchase the following described lands:—Commencing at a post planted about 12 miles east and 6 miles south from Eliguck Lake and about 10 miles south from the Alcatcho-Cluskus Lake Trail; thence south 80 chains; thence west 80 chains; thence north 80 chains; thence east 80 chains to point of commencement, comprising 640 acres.
Dated the 15th day of August, 1911.
JAMES PEARCE.
sept 30 nov 25

VICTORIA LAND DISTRICT
District of Coast, Range 3
TAKE notice that Ernest Head, of Winnipeg, Man., occupation Plumber, intends to apply for permission to purchase the following described lands:—Commencing at a post planted about 10 miles east and 6 miles south of Eliguck Lake and about 10 miles south of the Alcatcho-Cluskus Lake Trail; thence south 80 chains; thence east 80 chains; thence north 80 chains; thence west 80 chains to point of commencement, comprising 640 acres.
Dated the 15th day of August, 1911.
ERNEST HEAD.
sept 30 nov 25

VICTORIA LAND DISTRICT
District of Coast, Range 3
TAKE notice that Ernest Williams, of Winnipeg, Man., occupation Engineer, intends to apply for permission to purchase the following described lands:—Commencing at a post planted about 10 miles east and 6 miles south of the Eliguck Lake, and about 10 miles south of the Alcatcho-Cluskus Lake Trail; thence south 80 chains; thence west 80 chains; thence north 80 chains; thence east 80 chains to point of commencement, comprising 640 acres.
Dated the 15th day of August, 1911.
ERNEST WILLIAMS.
sept 30 nov 25

VICTORIA LAND DISTRICT
District of Coast, Range 3
TAKE notice that Ben Coates, of Winnipeg, Man., occupation Gentleman, intends to apply for permission to purchase the following described alnds:—Commencing at a post planted about 8 miles east and 6 miles south of Eliguck Lake and about 10 miles south of Alcatcho-Cluskus Lake Trail; thence south 80 chains; thence east 80 chains; thence north 80 chains; thence west 80 chains to point of commencement, comprising 640 acres.
Dated the 15th day of August, 1911.
BEN COATES.
sept 30 nov 25

VICTORIA LAND DISTRICT
District of Coast, Range 3
TAKE notice that John Hall Smith, of Winnipeg, Man., occupation Driver, intends to apply for permission to purchase the following described lands:—Commencing at a post planted about 8 miles east and 6 miles south of Eliguck Lake and about 10 miles south of the Alcatcho-Cluskus Lake Trail; thence south 80 chains; thence west 80 chains; thence north 80 chains; thence east 80 chains to point of commencement, comprising 640 acres.
Dated the 15th day of August, 1911.
JOHN HALL SMITH.
sept 30 nov 25

VICTORIA LAND DISTRICT
District of Coast, Range 3
TAKE notice that George Tyms, of Winnipeg, Man., occupation Laborer, intends to apply for permission to purchase the following described lands:—Commencing at a post planted about 8 miles east and 8 miles south of Eliguck Lake, and about 12 miles south of the Alcatcho-Cluskus Lake Trail; thence north 80 chains; thence west 80 chains; thence south 80 chains; thence east 80 chains to point of commencement, comprising 640 acres.
Dated the 16th day of August, 1911.
GEORGE TYMS.
sept 30 nov 25

VICTORIA LAND DISTRICT
District of Coast, Range 3
TAKE notice that George Stewart Bower, of Winnipeg, Man., occupation Carpenter, intends to apply for permission to purchase the following described lands:—Commencing at a post planted about 8 miles east and 8 miles south of Eliguck Lake, and about 12 miles south of the Alcatcho-Cluskus Lake Trail; thence north 80 chains; thence east 80 chains; thence south 80 chains; thence west 80 chains to the point of commencement, comprising 640 acres.
Dated the 16th day of August, 1911.
GEORGE STEWART BOWER.
sept 30 nov 25

VICTORIA LAND DISTRICT
District of Coast, Range 3
TAKE notice that Charles Blair, of Winnipeg, Man., occupation Clerk, intends to apply for permission to purchase the following described lands:—Commencing at a post planted about 10 miles east and 8 miles south from Eliguck Lake and about 12 miles south from Alcatcho-Cluskus Lake Trail; thence north 80 chains; thence east 80 chains; thence south 80 chains; thence west 80 chains; thence north 80 chains; thence east 80 chains to point of commencement, comprising 640 acres.
Dated the 16th day of August, 1911.
CHARLES BLAIR.
sept 30 nov 25

VICTORIA LAND DISTRICT
District of Coast, Range 3
TAKE notice that Edwin Moy, of Winnipeg, Man., occupation Carpenter, intends to apply for permission to purchase the following described lands:—Commencing at a post planted about 10 miles east and 8 miles south from Eliguck Lake and about 12 miles south from Alcatcho-Cluskus Lake Trail; thence north 80 chains; thence east 80 chains; thence south 80 chains; thence west 80 chains; thence north 80 chains; thence east 80 chains to point of commencement, comprising 640 acres.
Dated the 16th day of August, 1911.
EDWIN MOY.
nov 25

VICTORIA LAND DISTRICT
District of Coast, Range 3
TAKE notice that Archie Maxwell, of Transcona, Man., occupation Engineer, intends to apply for permission to purchase the following described lands:—Commencing at a post planted about 12 miles east and 8 miles south from Eliguck Lake and about 12 miles south from Alcatcho-Cluskus Lake Trail; thence north 80 chains; thence west 80 chains; thence south 80 chains; thence east 80 chains to point of commencement, comprising 640 acres.
Dated the 16th day of August, 1911.
ARCHIE MAXWELL.
sept. 30 nov 25

VICTORIA LAND DISTRICT
District of Coast, Range 3
TAKE notice that Thomas Russell, of King Edward P. O., Man., occupation Carpenter, intends to apply for permission to purchase the following described lands:—Commencing at a post planted about 12 miles east and 8 miles south from Eliguck Lake and about 12 miles south from Alcatcho-Cluskus Lake Trail; thence north 80 chains; thence east 80 chains; thence south 80 chains; thence west 80 chains to the point of comemncement, comprising 640 acres.
Dated the 16th day of August, 1911.
THOMAS RUSSELL.
sept. 30 nov 25

VICTORIA LAND DISTRICT
District of Coast, Range 3
TAKE notice that Harry Jacobs, of Winnipeg, Man., occupation Bookkeeper, intends to apply for permission to purchase the following described lands:—Commencing at a post planted about 14 miles east and 8 miles south from Eliguck Lake and about 12 miles south from Alcatcho-Cluskus Lake Trail; thence north 80 chains; thence west 80 chains; thence south 80 chains; thence east 80 chains to the point of commencement, comprising 640 acres.
Dated the 16th day of August, 1911.
HARRY JACOBS.
sept. 30 nov 25

VICTORIA LAND DISTRICT
District of Coast, Range 3
TAKE notice that Charles Chads, of Winnipeg, Man., occupation Caterer, intends to apply for permission to purchase the following described lands:—Commencing at a post planted about 14 miles east and 8 miles south from Eliguck Lake and about 12 miles south from Alcatcho-Cluskus Trail; thence north 80 chains; thence east 80 chains; thence south 80 chains; thence west 80 chains to the point of commencement, comprising 640 acres.
Dated the 16th day of August, 1911.
CHARLES CHADS.
sept. 30 nov 25

VICTORIA LAND DISTRICT
District of Coast, Range 3
TAKE notice that Charles Watt, of Winnipeg, Man., occupation Warehouseman, intends to apply for permission to purchase the following described lands:—Commencing at a post planted about 16 miles east and 8 miles south from Eliguck Lake and about 12 miles south from Alcatcho-Cluskus Lake Trail; thence north 80 chains; thence west 80 chains; thence south 80 chains; thence east 80 chains to point of commencement, comprising 640 acres.
Dated the 16th day of August, 1911.
CHARLES WATT.
sept. 30 nov 25

VICTORIA LAND DISTRICT
District of Coast, Range 3
TAKE notice that George Smith, of Norwood, Man., occupation Checker, intends to apply for permission to purchase the following described lands:—Commencing at a post planted about 16 miles east and 8 miles south of Eliguck Lake and about 12 miles south from Alcatcho-Cluskus Lake Trail; thence north 80 chains; thence east 80 chains; thence south 80 chains; thence west 80 chains to point of commencement, comprising 640 acres.
Dated the 16th day of August, 1911.
GEORGE SMITH.
sept. 30 nov 25

VICTORIA LAND DISTRICT
District of Coast, Range 3
TAKE notice that Stuart Cotton, of Winnipeg, Man., occupation Clerk, intends to apply for permission to purchase the following described lands:—Commencing at a post planted about 18 miles east and 8 miles south from Eliguck Lake and about 12 miles south from Alcatcho-Cluskus Lake Trail; thence north 80 chains; thence west 80 chains; thence east 80 chains to point of commencement, comprising 640 acres.
Dated the 16th day of August, 1911.
STUART COTTON.
sept. 30 nov 25

VICTORIA LAND DISTRICT
District of Coast, Range 3
TAKE notice that Mack Russell, of Winnipeg, Man., occupation Laborer, intends to apply for permission nto purchase the following described lands:—Commencing at a post planted about 18 miles east and 8 miles south from Eliguck Lake and about 12 miles south from Alcatcho-Cluskus Lake Trail; thence north 80 chains; thence east 80 chains; thence south 80 chains; thence west 80 chains to point of commencement, comprising 640 acres.
Dated the 16th day of August, 1911.
MACK RUSSELL.
sept. 30 nov 25

VICTORIA LAND DISTRICT
District of Coast, Range 3
TAKE notice that oseph Brocklesby, of Winnipeg, Man., occupation Steamfitter, intends to apply for permission to purchase the following described lands:—Commencing at a post planted about 20 miles east and 8 miles south from Eliguck Lake and about 12 miles south from Alcatcho-Cluskus Lake Trail; thence north 80 chains; thence west 80 chains; thence south 80 chains; thence east 80 chains to point of commencement, comprising 640 acres.
Dated the 24th day of August, 1911.
JOSEPH BROCKLESBY.
sept. 30 nov 25

VICTORIA LAND DISTRICT
District of Coast, Range 3
TAKE notice that Milton Kent, of Winnipeg, Man., occupation Com. Traveller, intends to apply for permission to purchase the following described lands:—Commencing at a post planted about 20 miles east and 8 miles south from Eliguck Lake and about 12 miles south from Alcatcho-Cluskus Lake Trail; thence north 80 chains; taence east 80 chains; thence south 80 chains; tnence west 80 chains to point of commencement, comprising 640 acres.
Dated the 24th day of August, 1911.
MILTON KENT.
sept. 30 nov 25

VICTORIA LAND DISTRICT
District of Coast, Range 3
TAKE notice that James Kerr, of Winnipeg, Man., occupation Fruit Packer, intends to apply for permission to purchase the following described lands —Commencing at a post planted about 22 miles east and 8 miles south from Eliguck Lake and about 12 miles south from Alcatcho-Cluskus Lake Trail; thence north 80 chains; thence west 80 chains; thence south 80 chains; thence east 80 chains to point of commencement, comprising 640 acres.
Dated the 24th day of August, 1911.
JAMES KERR.
sept. 30 nov 25

VICTORIA LAND DISTRICT
District of Coast, Range 3
TAKE notice that Robert Jenkinson, of Winnipeg, Man., occupation Warehouseman, intends to apply for permission to purchase the following described lands:—Commencing at a post planted about 22 miles east and 8 miles south from Eliguck Lake and about 12 miles south from Alcatcho-Cluskus Lake Trail; thence north 80 chains; thence east 80 chains; thence south 80 chains; thence west 80 chains to point of commencement, comprising 640 acres.
Dated the 24th day of August, 1911.
ROBERT JENKINSON.
sept. 30 nov 25

VICTORIA LAND DISTRICT
District of Coast, Range 3
TAKE notice that Robert Bissett, of Winnipeg, Man., occupation Laborer, intends to apply for permission to purchase the following described lands:—Commencing at a post planted about 24 miles east and 8 miles south from Eliguck Lake and about 12 miles south from Alcatcho-Cluskus Lake Trail; thence north 80 chains; thence west 80 chains; thence south 80 chains; thence east 80 chains; to point of commencement, comprising 640 acres.
Dated the 24th day of August, 1911.
ROBERT BISSETT.
sept. 30 nov 25

VICTORIA LAND DISTRICT
District of Coast, Range 3
TAKE notice that Joseph Abbott, of Winnipeg, Man., occupation Packer, intends to apply for permission to purchase the following described lands:—Commencing at a post planted about 24 miles east and 8 miles south from Eliguck Lake and about 12 miles south from Alcatcho-Cluskus Lake Trail; thence north 80 chains; thence east 80 chains; thence south 80 chains; thence west 80 chains to point of commencement, comprising 640 acres.
Dated the 24th day of August, 1911.
JOSEPH ABBOTT.
sept. 30 nov 25

VICTORIA LAND DISTRICT
District of Coast, Range 3
TAKE notice that Robert Smith, of Winnipeg, Man., occupation Steamfitter, intends to apply for permission to purchase the following described lands:—Commencing at a post planted about 26 miles east and 8 miles south from Eliguck Lake and about 12 miles south from Alcatcho-Cluskus Lake Trail; thence north 80 chains; thence west 80 chains; thence south 80 chains; thence east 80 chains to point of commencement, comprising 640 acres.
Dated the 24th day of August, 1911.
ROBERT SMITH.
sept. 30 nov 25

VICTORIA LAND DISTRICT
District of Coast, Range 3
TAKE notice that Harry Shipp, of Winnipeg, Man., occupation Clerk, intends to apply for permission to purchase the following described lands:—Commencing at a post planted about 26 miles east and 8 miles south from Eliguck Lake and about 12 miles south from Alcatcho-Cluskus Lake Trail; thence north 80 chains; thence east 80 chains; thence south 80 chains; thence west 80 chains to point of commencement, comprising 640 acres.
Dated the 24th day of August, 1911.
HARRY SHIPP.
sept. 30 nov 25

VICTORIA LAND DISTRICT
District of Coast, Range 3
TAKE notice that John Barnslie, of Winnipeg, Man., occupation Carpet Layer, intends to apply for permission to purchase the following described lands:—Commencing at a post planted about 28 miles east and 8 miles south from Eliguck Lake and about 12 miles south from Alcatcho-Cluskus Lake Trail; thence north 80 chains; thence west 80 chains; thence south 80 chains; thence east 80 chains to point of commencement, comprising 640 acres.
Dated the 24th of August, 1911.
JOHN BARNSLIE.
sept. 30 nov 25

VICTORIA LAND DISTRICT
District of Coast, Range 3
TAKE notice that James Murphy, of Winnipeg, Man., occupation Blacksmith, intends to apply for permission to purchase the following described lands:—Commencing at a post planted about 28 miles east and 8 miles south from Eliguck Lake and about 12 miles south from Alcatcho-Cluskus Lake Trail; thence north 80 chains; thence east 80 chains; thence south 80 chains; thence west 80 chains to point of commencement, comprising 640 acres.
Dated the 24th day of August, 1911.
JAMES MURPHY.
sept. 30 nov 25

VICTORIA LAND DISTRICT
District of Coast, Range 3
TAKE notice that Fred Knight, of Winnipeg, Man., occupation Shipper, intends to apply for permission to purchase the following described lands:—Commencing at a post planted about 28 miles east and 8 miles south from Eliguck Lake and about 12 miles south from Alcatcho-Cluskus Lake Trail; thence south 80 chains; thence east 80 chains; thence north 80 chains; thence west 80 chains to point of commencement, comprising 640 acres.
Dated the 24th day of August, 1911.
FRED KNIGHT.
sept. 30 nov. 25

VICTORIA LAND DISTRICT
District of Coast, Range 3
TAKE notice that Harry Corbett, of Winnipeg, Man., occupation Clerk, intends to apply for permission to purchase the following described lands:—Commencing at a post planted about 28 miles east and 8 miles south from Eliguck Lake and about 12 miles south from Alcatcho-Cluskus Lake Trail; thence south 80 chains; thence west 80 chains; thence north 80 chains; thence east 80 chains to point of commencement, comprising 640 acres.
Dated the 24th day of August, 1911.
HARRY CORBETT.
sept. 30 nov. 25

VICTORIA LAND DISTRICT
District of Coast, Range 3
TAKE notice that David Morrow, of Winnipeg, Man., occupation Warehouseman, intends to apply for permission to purchase the following described lands:—Commencing at a post planted about 26 miles east and 8 miles south from Eliguck Lake and about 12 miles south from Alcatcho-Cluskus Lake Trail; thence south 80 chains; thence east 80 chains; thence north 80 chains; thence west 80 chains to point of commencement, comprising 640 acres.
Dated the 24th day of August, 1911.
DAVID MORROW.
sept. 30 nov. 25

VICTORIA LAND DISTRICT
District of Coast, Range 3
TAKE notice that George Charboneau, of Winnipeg, Man., occupation Driver, intends to apply for permission to purchase the following described lands:—Commencing at a post planted about 26 miles east and 8 miles south from Eliguck Lake and about 12 miles south from Alcatcho-Cluskus Lake Trail; thence south 80 chains; thence west 80 chains; thence north 80 chains; thence east 80 chains to point of commencement, comprising 640 acres.
Dated the 24th day of August, 1911.
GEORGE CHARBONEAU.
sept. 30 nov. 25

VICTORIA LAND DISTRICT
District of Coast, Range 3
TAKE notice that Max Bryer, of Winnipeg, Man., occupation Storekeeper, intends to apply for permission to purchase the following described lands:—Commencing at a post planted about 24 miles east and 8 miles south from Eliguck Lake and about 12 miles south from Alcatcho-Cluskus Lake Trail; thence south 80 chains; thence east 80 chains; thence north 80 chains; tnence west 80 chains to point of commencement, comprising 640 acres.
Dated the 24th day of August, 1911.
MAX BRYER.
sept. 30 nov. 25

VICTORIA LAND DISTRICT
District of Coast, Range 3
TAKE notice that Russell Morgan, of Winnipeg, Man., occupation Clerk, intends to apply for permission to purchase the following described lands:—Commencing at a post planted about 24 miles east and 8 miles south from Eliguck Lake and about 12 miles south from Alcatcho-Cluskus Lake Trail; thence south 80 chains; thence west 80 chains; thence north 80 chains; thence east 80 chains to point of commencement, comprising 640 acres.
Dated the 24th day of August, 1911.
RUSSELL MORGAN.
sept. 30 nov. 25

VICTORIA LAND DISTRICT
District of Coast, Range 3
TAKE notice that John Porter, of Winkler, Man., occupation Blacksmith, intends to apply for permission to purchase the following described lands:—Commencing at a post planted about 22 miles east and 8 miles south from Eliguck Lake and about 12 miles south from Alcatcho-Cluskus Lake Trail; thence south 80 chains; thence east 80 chains; thence north 80 chains; thence west 80 chains to point of comemncement, comprising 640 acres.
Dated the 25th day of August, 1911.
JOHN PORTER.
sept. 30 nov. 25

VICTORIA LAND DISTRICT
District of Coast, Range 3
TAKE notice that John William Rowley, of St. Boniface, Man., occupation Agent, intends to apply for permission to purchase the following described lands:—Commencing at a post planted about 22 miles east and 8 miles south from Eliguck Lake and about 12 miles south from Alcatcho-Cluskus Lake Trail; thence south 80 chains; thence west 80 chains; thence north 80 chains; thence east 80 chains to point of commencement, comprising 640 acres.
Dated the 24th day of August, 1911.
JOHN WILLIAM ROWLEY.
sept. 30 nov. 25

VICTORIA LAND DISTRICT
District of Coast, Range 3
TAKE notice that John Thorburn, of Winnipeg, Man., occupation Teamster, intends to apply for permission to purchase the following described lands:—Commencing at a post planted about 20 miles east and 8 miles south from Eliguck Lake and about 12 miles south from Alcatcho-Cluskus Lake Trail; thence south 80 chains; thence east 80 chains; thence north 80 chains; thence west 80 chains to point of commencement, comprising 640 acres.
Dated the 24th day of August, 1911.
JOHN THORBURN.
sept. 30 nov. 25

VICTORIA LAND DISTRICT
District of Coast, Range 3
TAKE notice that John Tweed, of Winnipeg, Man., occupation Agent, intends to apply for permission to purchase the following described lands:—Commencing at a post planted about 20 miles east and 8 miles south from Eliguck Lake and about 12 miles south from Alcatcho-Cluskus Lake Trail; thence south 80 chains; thence west 80 chains; thence north 80 chains; thence east 80 chains to point of commencement, comprising 640 acres.
Dated the 24th day of August, 1911.
JOHN TWEED.
sept. 30 nov. 25

VICTORIA LAND DISTRICT
District of Coast, Range 3
TAKE notice that William Wilford, of Fort Rogue, Manitoba, occupation Laborer, intend sto apply for permission to purchase the following described lands:—Commencing at a post planted about 18 miles east and 8 miles south from Eliguck Lake and about 12 miles south from Alcatcho-Cluskus Lake Trail; thence south 80 chains; thence east 80 chains; thence north 80 chains; thence west 80 chains to point of commencement, comprising 640 acres.
Dated the 16th day of August, 1911.
WILLIAM WILFORD.
sept. 30 nov. 25

VICTORIA LAND DISTRICT
District of Coast, Range 3
TAKE notice that William Ware, of Winnipeg, Man., occupation Cook, intends to apply for permission to purchase the following described lands:—Commencing at a post planted about 18 miles east and 8 miles south from Eliguck Lake and about 12 miles south from Alcatcho-Cluskus Lake Trail; thence south 80 chains; thence west 80 chains; thence north 80 chains; thence east 80 chains to point of commencement, comprising 640 acres.
Dated the 16th day of August, 1911.
WILLIAM WARE.
sept. 30 nov. 25

VICTORIA LAND DISTRICT
District of Coast, Range 3
TAKE notice that Henry Simpson, of Winnipeg, Man., occupation Machinist, intends to apply for permission to purchase the following described lands:—Commencing at a post planted about 16 miles east and 8 miles south from Eliguck Lake and about 12 miles south from Alcatcho-Cluskus Lake Trail; thence south 80 chains; thence east 80 chains; tnence north 80 chains; thence west 80 chains to point of commencement, comprising 640 acres.
Dated the 16th day of August, 1911.
HENRY SIMPSON.
sept. 30 nov. 25

VICTORIA LAND DISTRICT
District of Coast, Range 3
TAKE notice that George Good, of Winnipeg, Man., occupation Blacksmith, intends to apply for permission to purchase the following described lands:—Commencing at a post planted about 16 miles east and 8 miles south from Eliguck Lake and about 12 miles south from Alcatcho-Cluskus Lake Trail; thence south 80 chains; thence west 80 chains; thence north 80 chains; thence east 80 chains to point of commencement, comprising 640 acres.
Dated the 16th day of August, 1911.
GEORGE GOOD.
sept. 30 nov. 25

VICTORIA LAND DISTRICT
District of Coast, Range 3
TAKE notice that Rodney Pritchard, of Middlechurch, Man., occupation Gardener, intends to apply for permission to purchase the following described lands:—Commencing at a post planted about 14 miles east and 8 miles south from Eliguck Lake and about 12 miles south from Alcatcho-Cluskus Lake Trail; thence south 80 chains; thence east 80 chains; thence north 80 chains; thence west 80 chains; thence north 80 chains; thence east 80 chains to point of commencement, comprising 640 acres.
Dated the 16th day of August, 1911.
RODNEY PRITCHARD.
sept. 30 nov. 25

VICTORIA LAND DISTRICT
District of Coast, Range 3
TAKE notice that Micke Robinovicz, of Winnipeg, Man., occupation Laborer, intends to apply for permission to purchase the following described lands:—Commencing at a post planted about 14 miles east and 8 miles south from Eliguck Lake and about 12 miles south from Alcatcho-Cluskus Lake Trail; thence south 80 chains; thence west 80 chains; thence north 80 chains; thence east 80 chains to the point of commencement, comprising 640 acres.
Dated the 16th day of August, 1911.
MICKE ROBINOVICZ.
sept. 30 nov. 25

VICTORIA LAND DISTRICT
District of Coast, Range 3
TAKE notice that James Smith, of Winnipeg, Man., occupation Laborer, intends to apply for permission to purchase the following described lands:—Commencing at a post planted about 12 miles east and 8 miles south from Eliguck Lake and about 12 miles south from Alcatcho-Cluskus Lake Trail; thence south 80 chains; thence east 80 chains; thence north 80 chains; thence west 80 chains to the point of commencement, comprising 640 acres.
Dated the 16th day of August, 1911.
JAMES SMITH.
sept. 30 nov. 25

VICTORIA LAND DISTRICT
District of Coast, Range 3
TAKE notice that Philip Alexander, of Reil, Man., occupation Gardener, intends to apply for permission to purchase the following described lands:—Commencing at a post planted about 12 miles east and 8 miles south from Eliguck Lake and about 12 miles south from Alcatcho-Cluskus Lake Trail; thence south 80 chains; thence west 80 chains; thence north 80 chains; thence east 80 chains to the point of commencement, comprising 640 acres.
Dated the 16th day of August, 1911.
PHILIP ALEXANDER.
sept. 30 nov.

VICTORIA LAND DISTRICT
District of Coast, Range 3
TAKE notice that Thomas Smith, of Kinnipeg, Man., occupation Laborer, intends to apply for permission to purchase the following described lands:—Commencing at a post planted about 10 miles east and 8 miles south of Eliguck Lake and about 12 miles south of the Alcatcho-Cluskus Lake Trail; thence south 80 chains; thence east 80 chains; thence north 80 chains; thence west 80 chains to the point of commencement, comprising 640 acres.
Dated the 16th day of August, 1911.
THOMAS SMITH
sept. 30 nov.

VICTORIA LAND DISTRICT
District of Coast, Range 3
TAKE notice that John Ford, of Winnipeg, Man., occupation Carpenter, intends to apply for permission to purchase the following described lands:—Commencing at a post planted about 10 miles east and 8 miles south of Eliguck Lake and about 12 miles south of the Alcatcho-Cluskus Lake Trail; thence south 80 chains; thence west 80 chains; thence north 80 chains; thence east 80 chains to the point of commencement, comprising 640 acres.
Dated the 16th day of August, 1911.
JOHN FORD
sept. 30 nov

VICTORIA LAND DISTRICT
District of Coast, Range 3
TAKE notice that William Deane, of Winnipeg, Man., occupation Horseman, intends to apply for permission to purchase the following described lands:—Commencing at a post planted about 8 miles east and 8 miles south of Eliguck Lake and about 12 miles south of the Alcatcho-Cluskus Lake Trail; thence south 80 chains; taence east 80 chains; thence north 80 chains; thence west 80 chains to point of commencement, comprising 640 acres.
Dated the 16th day of August, 1911.
WILLIAM DEANE
sept. 30 nov

VICTORIA LAND DISTRICT
District of Coast, Range 3
TAKE notice that Arthur Magnus, of Winnipeg, Man., occupation Printer, intends to apply for permission to purchase the following described lands:—Commencing at a post planted about 8 miles east and 8 miles south of Eliguck Lake and about 12 miles south of the Alcatcho-Cluskus Lake Trail; thence south 80 chains; thence west 80 chains; thence north 80 chains; taence east 80 chains to point of commencement, comprising 640 acres.
Dated the 16th day of August, 1911.
ARTHUR MAGNUS
sept. 30 nov

VICTORIA LAND DISTRICT
District of Coast, Range 3
TAKE notice that William Peters, of Winnipeg, Manitoba, occupation Bar-Tender, intends to apply for permission to purchase the following described lands:—Commencing at a post planted about 8 miles east and 8 miles south of Eliguck Lake and about 12 miles south of the Alcatcho-Cluskus Lake Trail; thence north 80 chains; thence west 80 chains; thence south 80 chains; thence east 80 chains to the point of commencement, comprising 640 acres.
Dated August 26th, 1911.
WILLIAM PETERS
sept. 30

VICTORIA LAND DISTRICT
District of Coast, Range 3
TAKE notice that Alf Wilson, of North Manitoba, occupation Gardener, intends to apply for permission to purchase the following described lands:—Commencing at a post planted about 8 miles east and 8 miles south of Eliguck Lake and about 12 miles south of the Alcatcho-Cluskus Lake Trail; thence north 80 chains; thence east 80 chains; thence south 80 chains; thence west 80 chains to point of commencement, comprising 640 acres.
Dated August 26th, 1911.
ALF. WILSON
sept. 30

VICTORIA LAND DISTRICT
District of Coast, Range 3
TAKE notice that Stanley Sabatino, of Winnipeg, Manitoba, occupation Barber, intends to apply for permission to purchase the following described lands:—Commencing at a post planted about 10 miles east and about 10 miles south of Eliguck Lake and about 14 miles south of Alcatcho-Cluskus Lake Trail; thence north 80 chains; thence west 80 chains; thence south 80 chains; thence east 80 chains to point of commencement, comprising 640 acres.
Dated August 26th, 1911.
STANLEY SABATINO
sept. 30

VICTORIA LAND DISTRICT
District of Coast, Range 3
TAKE notice that Fred Tacink, of Winnipeg Manitoba, occupation Clerk, intends to apply for permission to purchase the following described lands:—Commencing at a post planted 10 miles east and 10 miles south of Eliguck Lake and about 10 miles south of the Alcatcho-Cluskus Lake Trail; thence north 80 chains; thence east 80 chains; thence south 80 chains; thence west 80 chains to point of commencement, comprising 640 acres.
Dated August 26th, 1911.
FRED TACINK
sept. 30

"English as She is Wrote"

By Oxiensis

It may be stated on general principles that the people of this Province, in common with the rest of Canada, are clear-headed and practical in business transactions, and that they do not like to be imposed upon in instances where the expenditure of money is concerned. The application of correct business principles involving the obtaining of full value for hard cash paid down is an instinct deeply set in the nature of all those who pay taxes and contribute towards the revenue of the Province, and yet it may be questioned whether under the heading of the simplest primary education the community has ever realized or paused to consider what return it is getting for the amount spent every year on such a very simple thing as correct speaking and proper grammar. The sum expended in our schools and on our educational system generally is a large one when considered in relation to other expenditures and to the revenue of the Province, and yet what do we get in return? It is not my object at this moment to draw up anything like a list of the common errors in ordinary talk—it would require too much space and would then perhaps be still very incomplete, but when inaccuracies boldly appear in newspapers and are endorsed by such high authority as the City Hall, the B. C. Electric Co., etc., a strong protest against the taking of liberties with the English language which it is imperative should be maintained in its grammatical purity and handed on to coming generations unimpaired—unCanadianized—is necessary. To drift away from the home country—the Motherland—is far from the minds no doubt of those who have adopted the Americanized manner of speech to which these columns call attention and a close touch with British institutions may without a great stretch of imagination be thought to include a daily use of the English language and the avoidance of distasteful errors which may be less inappropriate amongst our neighbours to the South of the Boundary Line than they are in this Province which has been considered so British. There is no class of the people in B. C., which is not reached by our vast educational system and so lack of knowing any better or want of the means to learn how to speak a few sentences without mistakes in grammar or expression cannot be pleaded in excuse. How many children now receiving an education in the schools provided by the city are there who would not say in reply to an enquiry as to their state of health, "Oh! I feel good," instead of "Oh! I feel well?" How many would say, "I haven't got none," thereby meaning that they had not any at all? How many would say to a dog, "Lay down Carlo," instead of "Lie down?" How many would say, "I didn't went to church" or he didn't "done it," and so on, all the time.

What can be expected when in the Hall of Wisdom itself, where gifted and leading men of the city transact responsible municipal affairs, we are confronted on the staircase with a notice which states that persons "wishing" employment, etc. Why blame boys and girls for murdering the King's English when the B. C. E. R. Co. talks about being in arrears with payments? Why not grin and bear it while this nondescript lingo is becoming firmly rooted in the rising generation, for does not the Telephone Co. misname a town on the E. & N. Railway Co.'s line Duncans, instead of calling it Duncan. If Duncans is correct then we must have Vernons and Ladysmiths, and so we could go on. The Apostle Paul refers to gifts of tongues, but he hadn't heard Canadian "as she is spoke," or the endowment of a capacity for language might perhaps not have been so favourably mentioned. Surely something can be done to check the tendency to rob our language of its beauty and to set up in its place something that smacks of the gutter. Is the correct use of words taught in school? If it is the lesson is forgotten outside, and we have to pay for something that we don't get. Is this business?

Motherland

Sacrilege in Essex

Irreparable damage has been done by thieves to the old Saxon church at Greenstead, near Ongar, Essex, by the breaking of an ancient stained-glass window in order to steal an alms-box. The old church is one of the few remaining examples of a timber-built church, the walls consisting of the great tree trunks split into halves, pieces and fixed with the round side outwards.

M. P.'s and Scottish Judgeship

A vacancy is shortly expected on the Scottish judicial bench by the retirement of Lord Ardwall, who has been a judge since 1905. Lord Ardwall has been in indifferent health for some time. In the event of his retirement it is generally anticipated that the new judge will be the Solicitor-General for Scotland, Mr. William Watson, K.C., M.P. for Govan, Lanarkshire, while the new Solicitor-General, it is expected, would be Mr. J. H. Anderson, K.C., M.P., for Ayrshire.

High Prices for Hops

British hop-growers are obtaining for this year's growth nearly as those which ruled last year. The average is between £7 10s. and £8 8s. per cwt., and a few hundred bales have been sold to German buyers at £10 10s per cwt. Several growers in Mid and West Kent are refusing offers of £9 10s. per cwt. for hops of first-class quality it was thought ought readily to realise from £10 to £12 per cwt.

The Critic of Clothes

The death was announced on Wednesday, October 11, at the age of seventy-five of Mr. John Williamson, founder of the Tailor and Cutter. A notable feature in the Tailor and Cutter which he initiated was the criticism of the clothes worn by the members of the House of Commons at the opening of each Parliament, and of the portraits of well-known men in each Royal Academy Exhibition.

Bones of a Prehistoric Elephant

Parts of bones of several prehistoric animals, found during excavations on the beach at Clacton-on-Sea (Essex), were recently submitted to Dr. Andrews at the Natural History Museum, South Kensington. He gave the opinion that they were portions of the bones of an extinct species of rhinoceros. They were found embedded in black sand eight feet below the surface of the beach.

Find of Roman Kilns

Seven Roman kilns, which were used for the manufacture of pottery, have been unearthed in a field at Horningsea. They appeared to be in the condition in which they were left by the workmen who used them last. Pieces of broken pottery and soot were found in the kilns, while close to one of them was a silver coin of a British chief. Several bone pins were also discovered. Two of the kilns have been removed to the Archæological Museum at Cambridge.

Silent Night

After a lengthy controversy, and following the public complaint of "An Invalid," the Scarborough Town Council recently passed a resolution instructing the borough engineer to report upon the cost of affixing mechanism to all public clocks in the borough to suspend chiming during the night.

Drury Lane Pantomime

As prepared by Mr. George R. Sims and Mr. Arthur Collins for the Christmas play at Drury Lane Theatre, "Hop O' My Thumb" will be found to be an entirely new dramatic development of the fantastic fairy tale.

Representative Irish Peer

The Dublin Gazette announces that the Earl of Ross has been chosen as a representative Peer for Ireland in the room of the late Lord Bellew.

Pensions for Professors

The syndicate appointed by Cambridge University to consider the provision of pensions for professors have issued a report proposing that the university should establish its own pension fund.

They have aimed at providing pensions for professors, readers, and certain officers on the basis of compulsory retirement at a given age, the maximum pension to be £500 a year of five-sixths of the stipend, whichever is less, and to be inclusive of any college pension, stipend, or emolument.

The syndicate have recommended that seventy should be the age at which retirement be required, but they are of the opinion that when funds are available the age should be lowered to sixty-eight or even sixty-five.

Lakeland Beauty Spots for the Public

The beautiful strip of woodland running northward from Stybarrow between the road and the lake has been secured for the public under regulation by the National Trust. The money for the purchase of Ullswater foreshore, for which appeal was made in the Press last August, has been raised, the 157 subscribers including many miners and villagers in Patterdale and factory hands in Leeds.

Shakespeare Memorial Fund

This month the executive committee of the Shakespeare Memorial National Theatre movement will open a campaign throughout Great Britain with a view to raising funds. Up to the present £100,000 has been subscribed by private enterprise, and another £400,000 is required.

Coal Trade Revival

There was a marked revival of business on the Cardiff Coal Exchange in the early part of last month, largely attributable to fears of labour troubles generally and coal trade stoppage in particular. Inquiries were brisk for inland supplies, chiefly to railway and gas companies, the latter being the leading buyers.

Well-known Lawyer's Death

The death was announced on Tuesday, October 10, of Mr. Ralph Dundas, Writer to the Signet, and the head of the great Scottish firm of lawyers, Dundas and Wilson, who have one of the largest practices north of the Tweed. The deceased was one of the best-known Scottish lawyers.

The Irish Command

It is notified in Irish command orders that sanction has been given for the appointment of Lieutenant-General Sir A. H. Paget, from commanding-in-chief, Eastern Command, to be General Officer Commanding-in-Chief, Irish Command, from May 12, 1912.

Prince in the North Sea

The Home Fleet, included in which is the battleship Hindustan, with the Prince of Wales on board, has left the Firth of Forth to undergo several weeks' tactical exercises in the North Sea. Afterwards the fleet goes to Portland.

The Two Lands of Freedom

The Rev. Silvester Horne, M.P., on landing at Plymouth from New York, said in an interview: "I have come to the conclusion that we Englishmen are politically more free than are the United States people."

CANCELLATION OF RESERVE

NOTICE is hereby given that the reserve existing on vacant lands of the Crown, notice of which was published in the British Columbia Gazette in the issue of May 5th, 1910, and bearing date of May 5th, 1910, is cancelled in so far as the same relates to the lands surveyed as Lots 2317, 2318, 2319, 2320, 2321, 2322, 2323, 2324, 2325, 2326, 2327, 2329, 2330, 2331, 2332, 2334, 2335, 2336, 2337, 2339, 2341, 2342, 2343, 2347, 2348, 2348A, 2349, 2350, 2358, 2369, 2408, 3113, 3114, 3115, 3116, 3117, 3118, 3119, 3120, 3121, 3122, 3123, 3124, 3125, 3126, 3127, 3128, 3129, 3130, 3131, 3132, 3133, 3134, 3135, 3136, 3137, 3138, 3139, 3140, 3141, 3142, 3242A, 3143, 3144, 3145, 3146, 3147, 3148, 3148A, 3149, 3150, 3151, 3152, 3153, 3154, 3155, 3156, 3157, 3158, 3159, 3160, 3161, 3162, 3163, 3164, 3165, 3166, 3167, 3168, 3169, 3170, 3171, 3172, 3173, 3174, 3175, 3176, 3177, 3178, 3179, 3184, 3186, 3187, and 3188, Range 5, Coast District.

ROBT. A. RENWICK,
Deputy Minister of Lands.

Department of Lands,
Victoria, B.C., August 16th, 1911.

aug. 19 nov. 18

CANCELLATION OF RESERVE

NOTICE is hereby given that the reserves established over vacant Crown Lands in Ranges 4 and 5, Coast District, by notice bearing dates respectively of December 17th, 1908, May 5th, 1910, and May 25th, 1910, which were published in the British Columbia Gazette in the issues of December 17th, 1908, May 12th, 1910, and May 26th, 1910, are cancelled in so far as the same relates to the lands surveyed as Lots 387, 388, 532, 533, 534, 535, 536, 537, 538, 539, 540, 541, 1111, 1112, 1113, 1114, 1115, 1116, 1117, 1118, 1119, 1120, 1121, and 1122, all in Range 4, Coast District; and Lots 4028, 4029, 4030, 4031, 3022A, 3030, 3031A, 3043, 3044, 3594A, 4933, and 4934, all in Range 5, Coast District.

R. A. RENWICK,
Deputy Minister of Lands.

Lands Department,
Victoria, B. C.
11th October, 1911.

oct. 14 jan. 13

CANCELLATION OF RESERVE

NOTICE is hereby given that the reserve existing upon Crown lands in Cariboo District, notice of which bearing date of May 5th, 1910, was published in the British Columbia Gazette of May 5th, 1910, is cancelled in so far as the same relates to the lands surveyed as Lots 888, 892, 893, 894, 895, 1554, 3215, 3216, 3217, 3218, 3219, 3220, 3221, E. ½ 3222, W. ½ 3223, and 3223A, Cariboo District.

ROBT. A. RENWICK,
Deputy Minister of Lands.

Department of Lands,
Victoria, B.C., August 16th, 1911.

aug. 19 nov. 18

VICTORIA LAND DISTRICT

District of Coast, Range 3

TAKE notice that R. R. Macfarlane, of Vancouver, occupation Broker, intends to apply for permission to purchase the following described lands:—Commencing at a post planted on east shore of Ardroil Lake and about 3 miles west of Lot 404, Anaham Lake Country; thence east 80 chains; thence south 80 chains; thence west 80 chains; thence north 80 chains along lake shore to point of commencement.

Dated July 11, 1911.

RODERICK R. MACFARLANE.
J. R. Morrison, Agent.

sept. 16 nov. 11

VICTORIA LAND DISTRICT

District of Sooke

TAKE notice that Thomas J. Cartwright, of East Sooke, occupation Surveyor, intends to apply for permission to purchase the following described lands:—Commencing at a post planted at the south-east corner of Section 110, bounded as follows:—Commencing at this post; thence south twenty chains; thence west eighty chains; thence north twenty chains; thence east eighty chains.

Dated October 30th, 1911.

THOMAS J. CARTWRIGHT.

nov. 4 dec. 30

A LONG EXPERIENCE

As an evidence of the material advance of Victoria one might mention among the many commercial innovations the long established house of "Kroeger," which has made a specialty of supplying exclusive upholstering. With 41 years constant devotion to his art Mr. Kroeger is peculiarly able to understand individual tastes, together with exclusive styles and he has a way of his own in producing artistic results. Every householder should at least see his unique collection of fabrics, at 721 Courtney street, opposite Alexandra Club.

CANCELLATION OF RESERVE

NOTICE is hereby given that the reserves existing over vacant Crown lands in Ranges 4 and 5, Coast District, notices of which, bearing dates of May 5th, 1910, and May 25th, 1910, respectively, were published in the issues of the British Columbia Gazette of May 5th and May 26th, 1910, are cancelled in so far as the same relate to the lands surveyed as Lots 785, 786, 787, 788, 789, 790, 791, 791A, 792, 793, 794, 795, 856, 857, 858, 859, 860, 861, 862, 863, 864, 865, 866, 867, 868, 869, 870, 871, 872, 873, 1158, 1159, 1160, 1164, 1165, 1166, 1162, 1163, 1169, 467, 468, 847, 1174, 1176, 1182, 1189, 1191, 1192, 1201A, 1188, 1187, 1190, 782, 783, 781, 784, 780, 313, 777A, 70, and 1186, all in Range 4, Coast District; and Lots 2188A, 1020, 1023, 3814, and 3826, all in Range 5, Coast District.

ROBT. A. RENWICK,
Deputy Minister of Lands.

Department of Lands,
Victoria, B.C., August 16th, 1911.

aug. 19 nov. 18

MALAHAT LAND DISTRICT

District of Victoria

TAKE notice that we, R. V. Winch & Co., Limited, of Vancouver, occupation Commission Agents, intends to apply for permission to purchase the following described lands:—Commencing at a post planted at high water mark at the north-east corner of Lot 95, Malahat District; thence east to low water mark; thence southerly and following low water mark to a point due east of the south-east corner of Lot 118 of said District; thence west to high water mark; thence northerly and following high water mark to the point of commencement.

Dated 14th September, 1911.

R. V. WINCH & CO., LIMITED.
F. A. Mutcher, Director.

Per E. S. Parr, Agent for R. V. Winch & Co.

sept. 23 nov. 18

CANCELLATION OF RESERVE

NOTICE is hereby given that the reserves existing upon Crown lands in Cariboo District, notices of which, bearing date of February 15th, 1910, and May 5th, 1910, respectively, were published in the British Columbia Gazette in the issues of February 17th and May 5th, respectively, are cancelled in so far as the same relate to the lands surveyed as Lots 2978, 2957, 2936, 4318, 4321, 3876, 3875, 3871, 3872, 3873, 3866, 3842, 3865, 3881, 3864, 3882, 3879, 3878, 3639, 3638, W. ½ 2624, 3635, 3634, W. ½ 2617, 3630, 2636, W. ½ 2550, 2635, 2542, 2539, E. ½ 2630, 2637A, 2556, 2637, 2548, 2549, 2540, 2541, 2532, 581, 580, 582, 583, 584, 585, 865, 867, 868, 869, 608, 586, 2526, 2525, 2519, 2520, 2510, 2509, 577, 578, 579, 2518, 2662, 2664, 2466, 2465, 2640, 2482, 2666, 2488, 2490, 2489, 2665, 2661, 2471, 2469, 2468, 2475, 2476, 2481, 2487, 2491, N. ½ and S.W. ¼ 2492, S. ½ and N.W. ¼ 2493, N. ½ and S.E. ¼ 2480, 2483, 2485, 2496, 2499, 2495, 2502, 2501, 2494, 2229, 2228, 2500, 2504, 2505, 2506, 2216, 2220, 2227, 2218, 2225, 2226, 2221, 2212, 2213, 2404, 2209, 2214, 2391, 2410, 2417, 2420, 2223, 2208, 2215, 2392, 2211, 2412, 2423, 2424, 2108, 2109, 2104, 2103, 2102, 2107, 2106, 2105, 2098, 2100, 4053, 4048, 4047, 4049, 4046, 4050, 4039, 4038, 4041, 4029, 4028, 4030, 4027, 4037, 4036, 4035, 4034, 4031, 4032, 4025, 4026, 2433, 2432, 2431, 2430, 2427, 3790, 3791, 3792, 3789, 3788, 3787, 3786, 3785, 3795, 3794, 3793, 3796, 3809, 3824, 3816, 3815, 3812, 3811, 3810, 2429, 2428, 2423, 2437, 2438, 3784, 3783, 3999, 3992, 3991, 3989, 3988, 3987, 4001, 4000, 756, 757, 1806, 1811A, 1826, 2912A, 2912, 1837A, 2910, 2908, 2893, 2909, 2175, 2177, 2178, 2741, 2751, 2757, 2758, 2769, 2768, 2770, 2801, 2802, 2806, 2807, 2805, 2804, 2813, 2814, 2815, 2816, 2820, 2819, 2[illegible]8, 2817, 2852, 2853, 2854, 2855, 2856, 2857, 2858, 2859, 2184, 2188, and 1566A, Cariboo District.

ROBT. A. RENWICK,
Deputy Minister of Lands.

Department of Lands,
Victoria, B.C., August 16th, 1911.

aug. 19 nov. 18

CANCELLATION OF RESERVE

NOTICE is hereby given that the reserve existing upon vacant lands of the Crown in Lillooet District, notice of which, bearing date of May 5th, 1910, was published in the British Columbia Gazette of May 5th, 1910, is cancelled in so far as the same relates to the lands surveyed as Lots 1387, 1403, 1887, 1888, 1889, 1890, 1891, 1892, and 1895 Lillooet District.

ROBT. A. RENWICK,
Deputy Minister of Lands.

Department of Lands,
Victoria, B.C., August 16th, 1911.

aug. 19 nov. 18

VICTORIA LAND DISTRICT

District of Coast, Range 3

TAKE notice that Vincent Clayton, of Bella Coola, occupation Storekeeper, intends to apply for permission to purchase the following described lands:—Commencing at a post planted 10 chains west of the north-west corner of Lot 126, Bella Coola; thence south 20 chains; thence west 80 chains; thence north 10 chains more or less to south boundary of Lot 3; thence east 50 chains more or less to south-east corner of Lot 3; thence north 10 chains more or less to the south-west corner of Lot 2; thence east 30 chains more or less along south boundary of Lot 2 to point of commencement.

VINCENT CLAYTON.

Dated September 26th, 1911.

oct. 14 dec. 9

CANCELLATION OF RESERVE

NOTICE is hereby given that the reserve established by notice bearing date June 30th, 1908, and published in the British Columbia Gazette on July 2nd, 1908, over certain lands in the Districts of Cariboo and Lillooet in the vicinity of the 52nd parallel of North latitude, is cancelled in so far as the same relates to the lands surveyed as Sections 12, 13, 22, 23, 24, 25, 26, 27, 34, 35, and 36, Township 46, Lillooet District; Sections 4, 5, 6, 7, 8, and 9, Township 52, Lillooet District; Sections 1, 2, 4, 9, 12, 15, 16, 17, 18, 23, 26, 35, and 36, Township 54, Lillooet Districte; Sections 28, 29, 30, 31, 32, and 33, Township 84, Lillooet District; Sections 25, 26, 27, 28, 29, 30, 31, 32, 33, 34, 35, and 36, Township 86, Lillooet District; Sections 34, 35 and 36, Township 88, Lillooet District; Sections 1, 2, 3, 4, 9, 10, 11, 15, and 16, Township 47, Cariboo District; Sections 3, 4, 5, 6, 7, 8, 9, 10, 15, 16, 17, 18, 21 and 22, Township 49, Cariboo District; and Sections 1, 2, 3, 4, 5, 6, 7, 8, 9, 10, 11, 12, 13, 14, 15, 16, 17, 18, 19, 20 and 21, Township 51, Cariboo District, and Sections 1, 2, 3, 4, 5, 6, 7, 8, 9, 10, 11, 12, 13, 14, 15, 16, 17, 18, 18 and 20, Township 53, Cariboo District.

R. A. RENWICK,
Deputy Minister of Lands.

Lands Department,
Victoria, B. C.
11th October, 1911.

oct. 14 — jan. 13

VICTORIA LAND DISTRICT
District of Coast, Range 3

TAKE notice that Lorne M. Macfarlane, of Vancouver, occupation Lumberman, intends to apply for permission to purchase the following described lands:—Commencing at a post planted about three and one-half miles in a south-westerly direction from Lot 404, Anaham Lake Country; thence south 80 chains; thence west 80 chains; thence north 80 chains; thence east 80 chains to point of commencement.

Dated July 11, 1911.

LORNE M. MACFARLANE.
J. R. Morrison, Agent.

sept. 16 — nov. 11

CANCELLATION OF RESERVE

NOTICE is hereby given that the reserve existing on cavant Crown lands in Range 5, Coast District, notice of which, bearing date of May 25th, 1910, was published in the British Columbia Gazette of May 26th, 1910, is cancelled in so far as the same relates to the lands surveyed as Lots 1876, 1878, 1879, 1890, 1891, 1893, 1894, 1895, 1896, 1897, 1898, 1900, 2507, 2508, 2509, 2510, 2511, and 2512, Range 5, Coast District.

ROBT. A. RENWICK,
Deputy Minister of Lands.

Department of Lands,
Victoria, B.C., August 16th, 1911.

aug. 19 — nov. 18

VICTORIA LAND DISTRICT
District of Coast. Range 3

TAKE notice that Harry Anderson, of Vancouver, occupation Teamster, intends to apply for permission to purchase the following described lands:—Commencing at a post planted about 120 chains west of the north-west corner of Lot 546, Salmon River Country; thence west 80 chains; thence north 80 chains; thence east 80 chains; thence south 80 chains to point of commencement.

Dated July 13, 1911.

HARRY ANDERSON.
J. R. Morrison, Agent.

sept. 16 — nov. 11

VICTORIA LAND DISTRICT
District of Coast, Range 3

TAKE notice that Rachel Macfarlane, of Vancouver, occupation Real Estate Agent, intends to apply for permission to purchase the following described lands:—Commencing at a post planted about 20 chains west of the S. E. corner of Lot 405, Anaham Lake Country; thence south 80 chains; thence east 80 chains; thence north 80 chains; thence west 80 chains to point of commencement.

Dated July 12, 1911.

RACHEL MACFARLANE.
J. R. Morrison, Agent.

sept. 16 — nov. 11

VICTORIA LAND DISTRICT
District of Coast, Range 3

TAKE notice that Eric L. Stenstrom, of Vancouver, occupation Assistant Land Surveyor, intends to apply for permission to purchase the following described lands:—Commencing at a post planted near the south shore of Charlotte Lake, about 15 miles south of the Salmon River and about 2 miles west of the head of the lake; thence south 80 chains; thence west 80 chains; thence north 80 chains; thence east 80 chains to point of commencement.

Dated July 14, 1911.

ERIC LAURENCE STENSTROM.
J. R. Morrison, Agent.

sept. 16 — nov. 11

VICTORIA LAND DISTRICT
District of Coast, Range 3

TAKE notice that Marie C. Stenstrom, of Vancouver, occupation Nursemaid, intends to apply for permission to purchase the following described lands:—Commencing at a post planted at the east end of Charlotte Lake, south of Salmon River, about 15 miles; thence east 80 chains; thence south 80 chains; thence west 80 chains; thence north 80 chains to point of commencement.

Dated July 14, 1911.

MARIE CHRISTINA STENSTROM.
J. R. Morrison, Agent.

sept. 16 — nov. 11

VICTORIA LAND DISTRICT
District of Coast, Range 3

TAKE notice that Alexander MacAulay, of Vancouver, occupation Motorman, intends to apply for permission to purchase the following described lands:—Commencing at a post planted about 80 chains west of the S. W. corner of Lot 547, Salmon River Country; thence west 80 chains; thence north 80 chains; thence east 80 chains; thence south 80 chains, to point of commencement.

Dated July 13, 1911.

ALEXANDER MACAULAY.
J. R. Morrison, Agent.

sept. 16 — nov. 11

VICTORIA LAND DISTRICT
District of Coast, Range 3

TAKE notice that D. M. Macfarlane, of Vancouver, occupation Lumberman, intends to apply for permission to purchase the following described lands:—Commencing at a post planted at the N. W. corner of Lot 404, Anaham Lake Country; thence south 80 chains; thence west 80 chains; thence north 80 chains; thence east 80 chains to point of commencement.

Dated July 11, 1911.

DUNCAN M. MACFARLANE.
J. R. Morrison, Agent.

sept. 16 — nov. 11

VICTORIA LAND DISTRICT
District of Coast, Range 3

TAKE notice that G. MacDonald, of Vancouver, occupation Labourer, intends to apply for permission to purchase the following described lands:—Commencing at a post planted about 120 chains west of the N. W. corner of Lot 547, Salmon River Country; thence west 80 chains; thence north 80 chains; thence east 80 chains; thence south 80 chains to point of commencement.

Dated July 13, 1911.

GEORGE MACDONALD.
J. R. Morrison, Agent.

sept. 16 — nov. 11

VICTORIA LAND DISTRICT
District of Coast, Range 3

TAKE notice that J. W. Macfarlane, of Vancouver, occupation Timber Broker, intends to apply for permission to purchase the following described lands:—Commencing at a post planted about 80 chains west of the north-west corner of Lot 404, Anaham Lake Country; thence south 80 chains; thence west 80 chains; thence north 80 chains; thence east 80 chains to point of commencement.

Dated July 11, 1911.

JOHN WALTER MACFARLANE.
J. R. Morrison, Agent.

sept. 16 — nov. 11

VICTORIA LAND DISTRICT
District of Coast. Range 3

TAKE notice that Christina Morrison, of Vancouver, occupation Married Woman, intends to apply for permission to purchase the following described lands:—Commencing at a post planted at the N. W. corner of Lot 546, Salmon River Country; thence west 80 chains; thence south 80 chains; thence east 80 chains; thence north 80 chains to point of commencement.

Dated July 13, 1911.

CHRISTINA ABERNETHY MORRISON.
J. R. Morrison, Agent.

sept. 16 — nov. 11

VICTORIA LAND DISTRICT
District of Coast, Range 3

TAKE notice that Malcolm MacDonald, of Vancouver, occupation Labourer, intends to apply for permission to purchase the following described lands:—Commencing at a post planted about 40 chains west of the S. W. corner of Lot 547, Salmon River Country; thence south 80 chains; thence west 80 chains; thence north 80 chains; thence east 80 chains to point of commencement.

Dated July 13, 1911

MALCOLM MACDONALD.
J. R. Morrison, Agent.

sept. 16 — nov. 11

VICTORIA LAND DISTRICT
District of Coast, Range 3

TAKE notice that Malcolm MacLean, of Vancouver, occupation Labourer, intends to apply for permission to purchase the following described lands:—Commencing at a post planted about 80 chains west of the north-west corner of Lot 547, Salmon River Country; thence west 80 chains; thence north 80 chains; thence east 80 chains; thence south 80 chains to point of commencement.

Dated July 13, 1911.

MALCOLM MACLEAN.
J. R. Morrison, Agent.

sept. 16 — nov. 11

VICTORIA LAND DISTRICT
District of Coast, Range 3

TAKE notice that Donald MacLeod, of Vancouver, occupation Labourer, intends to apply for permission to purchase the following described lands:—Commencing at a post planted about three miles in a north-westerly direction from Lot 546, Salmon River Country; thence south 80 chains; thence west 80 chains; thence north 80 chains; thence east 80 chains to point of commencement.

Dated July 13, 1911.

DONALD MACLEOD.
J. R. Morrison, Agent.

sept. 16 — nov. 11

CANCELLATION OF RESERVE

NOTICE is hereby given that the reserve existing over Crown lands on the Morrice River, Range 5, Coast District, notice of which bearing date of May 5th, 1910, was published in the British Columbia Gazette of May 5th, 1910, is cancelled in so far as it relates to the lands surveyed as Lots 3881, 3882, 3883, 3884, 3885, 3886, 3887, 3888, 3889, 3890, 3891, 3892, 3893, 3894, 3895, 3896, 3897, 3898, 3899, 3900, 3901, 3902, 3903, 3904, 3905, 3906, 3907, 3908, 3909, and 3910.

ROBERT A. RENWICK,
Deputy Minister of Lands.

Department of Lands,
Victoria, B. C.,
September 12, 1911.

sept. 16 — dec. 16

CANCELLATION OF RESERVE

NOTICE is hereby given that the reserve existing by reason of the notice published in the British Columbia Gazette of the 27th December, 1907, covering a parcel of land situated on Redonda Island, formerly held under Timber License No. 44043, which has lapsed, is cancelled, and the said lands will be open to location after midnight on the 14th December, 1911.

ROBERT A. RENWICK,
Deputy Minister of Lands.

Department of Lands,
Victoria, B. C.,
September 12, 1911.

sept. 16 — dec. 16

VICTORIA LAND DISTRICT
District of Coast, Range 3

TAKE notice that J. K. Macfarlane, of Vancouver, occupation Farmer, intends to apply for permission to purchase the following described lands:—Commencing at a post planted about 120 chains in a north-westerly direction from Lot 545 A, Salmon River Country; thence north 80 chains; thence west 80 chains; thence south 80 chains; thence east 80 chains to point of commencement.

Dated July 12, 1911.

JAMES K. MACFARLANE.
J. R. Morrison, Agent.

sept. 16 — nov. 11

CANCELLATION OF RESERVE

NOTICE is hereby given that the reserve existing over Lots 31, 32 and 33, North Division of Salt Spring Island, by reason of the notice published in the British Columbia Gazette of the 27th December, 1907, such land having been held under Timber Licence No. 14891, which has expired, is cancelled and the said land will be open to location by pre-emption only after midnight on Thursday, December 7th, 1911.

ROBT. A. RENWICK,
Deputy Minister of Lands.

Lands Department,
Victoria, B. C.,
September 2nd, 1911.

sept. 9 — dec. 9

VICTORIA LAND DISTRICT
District of Coast, Range 3

TAKE notice that Vincent Clayton, of Bella Coola, occupation Store Keeper, intends to apply for permission to purchase the following described lands:—Commencing at a post planted at the north-west corner of Lot 126, Bella Coola; thence south 20 chains; thence west 80 chains; thence north 10 chains, more or less to south boundary of Lot 3; thence east 40 chains, more or less, to south-east corner of Lot 3; thence north 10 chains, more or less, to south-west corner of Lot 2; thence east 40 chains, more or less, along south boundary of Lot 2, to point of commencement.

Dated August 24th, 1911.

VINCENT CLAYTON.
J. R. Morrison, Agent.

sept. 23 — nov. 18

VICTORIA LAND DISTRICT
District of Malahat

TAKE NOTICE that I, Frederick Adolphus Futcher, of Victoria, B.C., occupation Merchant, intends to apply for permission to purchase the following described lands:—Commencing at a post planted at high water mark on the north bank of Arbutus Creek at its mouth, Saanich Arm, on Lot 120, Malahat District; thence east ten chains; thence north to low water mark; thence following low water mark in a westerly and northerly direction to a point due east of the north-east corner of Lot 120, Malahat District; thence west to high water mark; thence in a southerly direction following high water mark to point of commencement.

Dated November 2nd, 1911.

FREDERICK ADOLPHUS FUTCHER,
Per William Meyerstein, Agent.

nov. 11 — jan. 6

VICTORIA LAND DISTRICT
District of Malahat

TAKE notice that we, R. V. Winch & Co., Limited, of Vancouver, B.C., occupation Commission Agents, intend to apply for permission to purchase the following described lands:—Commencing at a post planted at high water mark at the north-east corner of Lot 95, Malahat District; thence east to low water mark; thence southerly and following low water mark to a point due east of the south-east corner of Lot 118, Malahat District; thence west to high water mark; thence northerly and following high water mark to the point of commencement, containing ten acres more or less.

Dated October 26th, 1911.

R. V. WINCH & CO., LIMITED.
By William Meyerstein, Agent.

nov. 4 — dec. 30

CANCELLATION OF RESERVE

NOTICE is hereby given that the reserve existing upon the lands on Cracroft Island, formerly held under Timber License No. 31882, now expired, by reason of the notice published in the British Columbia Gazette of December 27th, 1907, is cancelled and the said lands will be open to location by pre-emption only after midnight on Thursday, November 30th, 1911.

ROBT. A. RENWICK,
Deputy Minister of Lands.

Lands Department,
Victoria, B. C..
August 30th, 1011.

sept. 2 — nov. 25

CANCELLATION OF RESERVE

NOTICE is hereby given that the Reserv existing over the foreshore abutting o the East Coast of Vancouver Islan from the head of Saanich Inlet to th 50th parallel of north latitude, as we as the reserve of the coal under the se fronting the said foreshore, notice o which bearing date January 5th, 1910, wa published in the British Columbia Gazet on January 6th, 1910, is cancelled, e cept in so far as the said reserv relates to the foreshore in front of Nelso and Newcastle Districts and to the co under the sea fronting such foreshore.

ROBT. A. RENWICK,
Deputy Minister of Lands.

Lands Department,
August 30th, 1911.

sept. 2 — dec

VICTORIA LAND DISTRICT
District of Coast, Range 3

TAKE notice that Allan R. Macfarlane, Vancouver, occupation Commission Agent, tends to apply for permission to purcha the following described lands:—Commenci at a post planted about four and one-h miles in a south-westerly direction fr Lot 404, Anaham Lake Country, and n the south shore of Ardroil Lake; the south 80 chains; thence west 80 chai thence north 80 chains; thence east chains to point of commencement.

Dated July 11, 1911.

ALLAN R. MACFARLANE.
J. R. Morrison, Agen

sept. 16 — nov

WATER NOTICE

I, Frederick A. Futcher, of 508 Da Road, in the City of Victoria, British Col bia, Merchant, give notice that on the day of December, 1911, at the hour of o'clock in the afternoon, I intend to ap to the Water Commissioner at his of Parliament Buildings, Government Str Victoria, B.C., for a water license to and use four cubic feet of water per sec from Arbutus Creek in Malahat Division Victoria District. The water is to be t from the stream about nine and a half ch from its outlet at the sea on the west of Saanich Arm or Inlet. The water i be used on Lot 120, Malahat District, fo dustrial purposes.

The location of the proposed reservoir are:

No. 1 reservoir, in Arbutus Creek, nine and a half chains from its outlet a sea.

No. 2 reservoir, about fourteen chains east of No. 1 reservoir, and east of couver Island Trunk road.

Dated November 2nd, 1911.

FREDERICK A. FUTCH

WATER NOTICE

I, Vancouver Island Power Com Limited, of 1016 Langley Street, in the of Victoria, give notice that on the 5th of December, 1911, I intend to apply t Water Commissioner at the City of Vi for a license to take and use four cubic of water per second from a creek fl into Bear Creek in the Malahat Divisi Victoria Water District, the water to be from the stream 3500 feet from its jun with Bear Creek and is to be used o area adjacent to the stream on the side thereof and below the point of div for industrial purposes.

VANCOUVER ISLAND POWE CO., LTD.,
G. W. Tripp, Direc

N.B.—(If storage is applied for, de the location of the proposed reservoir reasonable particularity.) It is propos store water about two miles up stream the junction of the said Creek with Creek, the property to be impound amount approximately to 25-acre feet a works proposed for penning back o water to be a Log Crib Dam ten feet with gates to regulate the flow.

nov. 4

VICTORIA LAND DISTRICT
District of Coast, Range 3

TAKE notice that John H. Shafer, of Coola, occupation Farmer, intends to for permission to purchase the followin scribed lands:—Comemncing at a post ed at the south-west corner of T. Th land and about 20 chains north of the east corner of Bella Coola Ind. Re thence south 20 chains; thence ea chains; thence north 20 chains; thenc 20 chains to point of commencement.

Dated July 29th, 1911.

JOHN HIRAM SHAFER.
J. R. Morrison, A

sept. 23

VICTORIA LAND DISTRICT
District of Coast

TAKE notice that Neil Sinclair Stal Vancouver, occupation Clerk, intends ply for permission to purchase the ing described lands:—Commencing at planted at the S. W. corner of Lo Salmon River Country, thence west 80 thence north 80 chains; thence east 40 thence south 40 chains; thence east 40 thence south 40 chains to point of com men.

Dated July 13, 1911.

NEIL SINCLAIR STALKER
J. R. Morrison, A

sept. 16

SALE OF LANDS FOR DELINQUENT TAXES IN THE VICTORIA ASSESSMENT DISTRICT, PROVINCE OF BRITISH COLUMBIA

I HEREBY GIVE NOTICE that on Thursday, the 16th day of November, 1911, at the hour of 10 o'clock a.m. in the Maple Committee Room of the Parliament Buildings, Victoria, B.C., I shall sell at public auction the lands in the list hereinafter set out, of the persons in said list hereinafter set out, for delinquent taxes unpaid by said persons on the 31st day of December, 1910, and for interest, costs and expenses, including the cost of advertising said sale, if the total amount is not sooner paid.

LIST ABOVE MENTIONED

Name of Person Assessed	Short Description of Property	Taxes	School Rates	Interest to Date of Sale	Costs and Expenses.	Total
Butler, Audrey	Sec. 84, 135 acres, Renfrew	$ 20 00	$	$ 1 05	$ 2 00	$ 23 05
Bradley, J. J., & R. S. Mugford	Part Sec. 27, 21 acres, Sooke (as per Deed of Deposit No. 16619 in L. R. O.)	3 60	....	15	2 00	5 75
Duke, Mrs. Ann	Part Secs. 44, 46, 47; Part 118 Esquimalt except those portions of 44 and 118, registered to A. J. M. Inverarity.)	....	5 55	30	2 00	7 85
Tocher, Alex.	Part Sec. 74, 121 acres, Metchosin as per Deed Deposit No. 13639 in L. R. O.	....	1 20	05	2 00	3 25
Wilson, W. W.	Lots 1 and 2, Map 678, Esquimalt	....	2 95	15	1 00	4 10
Fair, J. G., Estate	Lot 84, Bk. F, Map 265, Esquimalt	....	45	....	1 00	1 45
Anderson, Eric	Lot 9 of Sec. 98, Esquimalt	....	10	....	1 00	1 10
Criddle, Percy	Lots 38, 39 of Suburban Lots 19, 20, Esquimalt	....	75	05	1 00	1 80
Dodds, Mrs. Thos.	S. ½ Lot 2, all 3 of Suburban Lot 44, Map 446	....	2 65	15	1 00	3 80
Dobeson, N. W.	Lots 24, 25 of Suburban Lot 44, Map 446	....	2 40	10	1 00	3 50
Rutter, Solomon	Lot 5, Bk. I, Map 195	....	4 15	20	1 00	5 35
Keating, Andreas, Estate of	Lot 12, Suburban Lots 19 and 20, Esquimalt	1 80	....	10	1 00	2 90
Keating, Andreas, Estate of	Lot 24, Suburban Lots 19 and 20, Esquimalt	1 80	....	10	1 00	2 90
Smith, J.	Lot 19, Bk. B, Suburban Lot 23, Esquimalt	4 50	....	40	1 00	5 90
Hahn, John	Lot 6, Suburban Lot 43, Map 446	2 70	65	15	1 00	4 50
Harris, Chester	Sec. 4, Esquimalt, 20 acres	14 40	90	80	2 00	18 10
March, James	Lot 6, Subdiv. of Lot 1, Bk. 1, Maps 307, 307a, Esquimalt	1860	7 40	3 95	1 00	30 95
Bishop, George	Lot 5, Suburban Lot 43, Map 446, Esquimalt	5 40	1 35	35	1 00	8 10
Cook, Geo. J.	Lots 1 and 30, Bk. A, Map 292, Esquimalt	10 20	2 50	65	1 00	14 35
Paley, Procter	Lots 1 and 2, 4 to 12, Map 908, Lot 97, Malahat District	9 00	....	45	1 00	10 45
Tite, Mrs. Julia	Lot 45, Subdiv. of Lot 4, Map 738, Malahat District	4 50	....	75	1 00	6 25
Boyde, C. A.	Lots 1 to 4, Bk. 15; Lots 1 to 4, Bk. 16, Map 218a	34 80	....	3 35	1 00	39 15
Ford, Herbert	Lots 1 and 2, Bk. 22, Map 218a	2 40	....	10	1 00	3 50
Hawkins, R. H.	Part Lot 2, Bk. 23, Map 218a, as per Deed Deposit No. 2646, in L. R. O.	60	....	05	1 00	1 65
Creig, D.	Lot 11, Bk. 5, Map 485, Malahat	60	....	05	1 00	1 65
Clark, R. W.	Lot 1, Bk. 4, Map 485, Malahat	60	....	05	1 00	1 65

Victoria, B.C., 18th October, 1911.

E. E. LEASON
Assessor and Collector, Victoria Assessment District.

Dominion *and* Provincial News

Diamond King at Ottawa

Mr. Charles Cacmel, known to his ellow-workers as "the Diamond ing," has returned to the Geologi- l Survey from a summer in the eld in British Columbia. Mr. Cac- el, who discovered Canadian dia- onds last year, reports no further scoveries of note, but states that e outlook in the Cariboo district British Columbia, where he did me prospecting this summer, is od. As a result of the first dia- ond find neighbouring districts have en all staked out and prospecting now going on steadily.

Of Special Interest to Beavers

After three years' close season, dur- which their numbers have multi- ed enormously, beaver will be legi- ate game for the trapper in Brit- Columbia on November 1.

Will Compete With Tasmania

he steamship "Makura," on her sent southern voyage is carrying e consignments of Okanagan ap- to offer competition to the fa- s Tasmanian orchards almost at r gates.

The Colour Line

ity restaurants in Regina have de- d to draw the colour line and in re all blacks, Japanese or Chinese ons will pay just double what white brothers are charged. is not a money-making venture a polite hint to these people that patronage is not wanted. It is novation in the running of hotels, and restaurants of the city and experiment will be watched with est. Should the change prove table, hotels will follow suit.

ood Mail Service Promised

angements have been made by Hazelton will receive three a week during the winter, 600 ds being carried on each trip. mail contractors will meet each at the end of steel.

Public Grain Elevator

public grain elevator, with a ca- of 150,000 bushels of wheat at e, is to be erected in Toronto. ll have facilities for unloading from both cars and boats.

The Omineca Herald

gratulations are in order to Mr. Sawle, the editor of The ca Herald, published at Hazel- n the Special Investment Edi- hich has just been issued. The which is attractively gotten up azine form, is printed on the paper and is well and profuse- strated. As one would judge he title the Investment Edition with the future of the Skeena in general and of New Hazel- particular. The advance of and Trunk Pacific is opening new and magnificent country. is to present to the public the advantages of the district e Omineca Herald has pub- this truly fine specimen of the 's art.

Creek Has Mining Recorder

ccordance with the promise y Hon. Thomas Taylor some ago while he was acting min- mines, following a visit to Creek, that district has been deputy mining recorder. R. ce has been appointed to the . Pending the erection of offices Mr. Pearce will carry work in the postoffice and the Sheep Creek townsite.

Log Reserve

og supply held in reserve for ter by the logging camps and the coast of British Colum- uding both Vancouver Island mainland, is the largest in ars, according to figures se- y Mr. G. D. McKay, Provin- nber Inspector. No less than 00 feet, log measure, of logs d for winter milling, in other over 25 per cent. of the year's output, which was just under one billion feet. It is necessary for the mills to have a large supply of stock on hand at all times, due to the uncertainty of an even log supply, but particularly so during the months of November, December and January, while the mills are running full handed. The amount of logs stored for this winter's use is the largest in the history of the province, with the exception of 1907, which was the record year.

Steamers for Upper Fraser

The Skeena river fleet, with the exception of the steamer Operator and Conveyor, which are to go to the Fraser river, went into winter quarters on Digby island on October 23rd. It was a rather pathetic occasion for it probably marks the passing away of the old time stern wheelers on the Skeena river. This year the G. T. P. line was opened up nearly to Kitselas and by the time the ice breaks up next spring if the railroad builders have ordinary good luck the line will be through to Hazelton.

The two big boats, the Operator and Conveyor will be towed to Vancouver and there taken to pieces and shipped by way of Edmonton by rail and reassembled on the upper Fraser, where they will be used by Messrs. Foley, Welch & Stewart for shipping supplies to their contracts in the vicinity of Fort George.

MISS NORA LAUGHER

The editor of The Week wishes to add his tribute to those already paid in the public press to the memory of Miss Nora Laugher, who recently passed away at her Victoria residence after a severe and painful illness. During the five years that Miss Laugher had been in Victoria she had made many friends and not one enemy. She achieved success in a difficult and expert branch of advertising, bringing her exceptional literary ability to play in the composition of advertisements dealing with articles of the most prosaic character. It was indeed a dull subject that Miss Laugher could not brighten with some literary quotation, some quip or crank. She was a woman of singularly independent and fearless character, of absolute integrity and with a high sense of honour. She was always to be trusted and her singular ability combined with an attractive personality and the most indefatigable perseverence made her a prominent personage in business circles. It is safe to say that her work was rarely or never criticised and that she built a great success on what was originally a very poor foundation. To her surviving relatives The Week extends its sincerest sympathy.

A man attaches peculiar value to the gift of a HOWARD Watch.

Besides its intrinsic worth—it conveys the finest compliment you could pay him.

It classes him among the men with whom punctuality and exactness are a principle—as a HOWARD sort of a man.

He knows the HOWARD is the finest practical timepiece in the world—the chosen watch of the men who have done the big things in this Nation for three generations.

Every HOWARD is made and adjusted as a *fine* watch. Cased and timed in its own case by the HOWARD watchmakers.

The price of the HOWARD is *fixed* —$40 to $150—and a printed price-ticket attached.

We carry this distinctive watch and would like to show it to you.

We have just received by express a shipment of these very high grade watches.

REDFERN & SONS
The Diamond Specialists
1211-3 Sayward Blk.
Douglas St.

LAZY LIVERS
Make Tired People

When your eyes are heavy, your complexion sallow, and that "tired feeling" exists, usually a disordered liver is the cause.

BOWES' EFFERVESCENT PHOSPHATE OF SODA

Is an excellent remedy for torpid livers. It is pleasant to take —from one to two teaspoonfuls in water produce a clear sparkling draught, that will effectually cleanse the entire system from impurities, making the whole body happy. Have a bottle in the house, and take a dose when you feel liverish.

At this store only
Price 35c per bottle

Cyrus H. Bowes
Chemist
1228 Government Street
Tels. 425 and 450

Loose Covers and Boat Cushions
Leather Work and Special Designs Made-to-order

E. S. STILES
AUCTIONEER & VALUATOR
UPHOLSTERING, PACKING & REMOVING
French Polishing 1109 Fort Street Phone 2149

Phone 2235
The B. C. Funeral Furnishing Co.
Successor to Charles Hayward
Funeral Director and Embalmer
1016 Govt. St. Established 1867 Victoria, B. C.

Honest tea is the best policy
LIPTON'S TEA
OVER 2 MILLION PACKAGES SOLD WEEKLY

Your Xmas Pictures

Have them made now in *SEPIA* at the *Skene Lowe Studio* Cor. Yates and Douglas Streets

R. RUTLEY
The High Class Ladies' Tailor

Suits from $30
Fit and Style is guaranteed

408-9 Sayward Bldg.

McLaughlin-Buick
Model 27
Torpedo

The best car for the average man, and a good car for any man. Thirty horse power straight line drive, Prestolite tank, Nickel finish trimmings. VERY SILENT engine.

Sold exclusively by:
Western Motor & Supply Co., Ltd.
1410 Broad Street Telephone 695 Victoria, B. C.

Roy's Art Glass Works and Store
915 Pandora St., Victoria, B. C.
Albert F. Roy
Over thirty years' experience in Art Glass
LEADED LIGHTS
Sole manufacturer of Steel-Cored Lead for Churches, Schools, Public Buildings and private Dwellings. Plain and Fancy Glass Sold. Sashes Glazed by Contract. Estimates free. Phone 594

Society

Miss Gormully, from Ottawa, is the guest of Mrs. Thomas, Pemberton Road.

* * *

Miss Jessie Saunders, who has been visiting in the East, is on a visit in the city.

* * *

Colonel Sam Hughes, accompanied by his daughter, Miss Eileen Hughes, left on Monday for the East.

* * *

Mr. Jack Cambie of the Bank of Montreal, has returned after spending his holidays in San Francisco.

* * *

Mr. and Mrs. Jack Lawson have returned from their honeymoon and have taken up their residence in the city.

* * *

Mr. E. P. Colley and Mr. Ronald Gillespie, who have been out on a survey, returned to the city during the week.

* * *

Mr. and Mrs. Trewartha James and family are leaving shortly for the Old Country, where they will reside in the future.

* * *

Mrs. Despard Twigg of Chamberlain street, entertained a few of her friends at an informal tea given in honour of Mrs. Charles Gore, Vancouver.

* * *

The Misses Gertrude and Dorothy Page returned on Sunday by the Mont Eagle from an extended visit to Japan, Singapore and China.

* * *

A recent engagement of interest to Victorians, is that of Miss Lizzie Lobb, formerly of Esquimalt, to Mr. Brook Armstrong of Ceylon. The wedding will take place at New Year.

Among the Victorians who returned from the Old Country during the week were: Mr. J. R. Anderson, Mr. and Mrs. A. W. Bridgman and Miss Bridgman, Miss Mara, Mrs. Rocke Robertson and Miss Jessie Eberts.

* * *

The annual ball given in aid of the funds of the Royal Jubilee Hospital and held last Friday at the Alexandra Club, proved as usual a most brilliant and enjoyable function. The music, leaving nothing to be desired. the refreshments excellent and the decorations which were numerous and artistic carried out most effectively. Amongst those present were: Mrs. Rhodes, Mrs. Hasell, Mrs. Smith, Mrs. Roper, Mrs. O. M. Jones, Mrs. H. Barnard, Mrs. J. Raymur, Mrs. S. Roberttson, Mrs. Blackwood, Mrs. Langton, Mrs . Bickers, Mrs. Love, Mrs. Bridgman, Mrs. Rissmuller, Mrs. H. Pooley, Mrs. Harold Robertson, Mrs. Muskett, the Misses Dunsmuir. Blackwood, Troup, Rome, Helmcken, Ringland, Walker, Rochfort, Mara, Nash, Eberts, Drake, Bridgman, Raymur, Ashton, Black, Little, Macdonald, and Pearce, Miss D. Mason and the Messrs. Cuppage, Rochfort, Keifer, Monteith, Raymur, K. Raymur, Bridgman, B. Drake, J. Bridgman, J. O'Reilly, King, Payne, Garrett, Buery, Holt, Bullen, James, Silver, Bromley and many others.

* * *

The senior Anti-Tuberculosis Society held a most successful bridge tournament last Saturday at the home of Mrs. Stewart Robertson, who kindly lent it for the occasion. The prizes which were both handsome and artistic, were won respectively by Mrs. Burdick, 1st; Miss Lawson, 2nd; and Mrs. Hardy, 3rd. A pretty innovation was introduced at five o'clock in the form of tea which was served on the card tables by a bevy of dainty waitresses, amongst whom were the Misses Robertson, Raymur, Kerr and others. Amongst the players were: Mesdames Rissmuller, B. Schwengers, Burdick, Hardy, Fleet Robertson, Spratt, Griffiths, Roberts, N. Rant, Floyer, Bodwell, Ross, Harvey, Carmichael, Thomas, Cleland, Moorehead, McB. Smith, Pigott, J. H. Todd, Bechtel, King, Tuck, Pearse, Rithet, T. Gore, Heisterman, Genge, J. Rithet, J. Raymur, Mrs. W. S. Gore, Ambery, F. Barnard, A. J. Graham, Kirk, Gaudin, Phipps, Loewen, McCallum, Blackwood, Pooley, C. Todd, Keith Wilson, Wilby, Brett, Ker, Freeman, and the Misses P. Irving, Eberts, Butchart, Newcombe, Pooley, Galletly, B. Galletly, N. Dupont, Phipps, Macrae, Lawson, Blackwood, and others.

* * *

Mrs. Wasson gave a very charming farewell tea at the Alexandra Club on Tuesday to her many friends. The tea table was prettily arranged with pale pink carnations and trails of ribbon. Among the guests present were: Mrs. Paterson, Mrs. Muskett, Mrs. and the Misses Dunsmuir, Mrs. Stuart Robertson, Mrs. James Raymur, Mrs. Rithet, Mrs. Genge, Miss Tilton, Mrs. G. McCurdy, Miss Heyland, Mrs. and Miss Helmcken, Mrs. and Miss Coombe,, Mrs. and Miss Troup, Mrs. Ray Rome, Mr. and Miss Blackwood, Mrs. C. Todd, Mrs. and Miss Pooley, Mrs. Porter, Mrs. and Miss Davis, Mrs. Fraser and Mrs. A. Crease, Mrs. Scriven, Mrs. Shaw, Mrs. and the Misses Lugrin, Miss D. Mason, Mrs. Loewen, Mrs. H. Pooley, Mrs. Cleyland, Mrs. B. Heisterman, Mrs. Ker, Mrs. Gresley, Mrs. I. W. Powell, Mrs. and Miss McNaughton Jones, Mrs. Brett, Mrs. McCallum, Mrs. John Bryden, Mrs.. Spratt, Mrs. Savage, Mrs. A. Smith and Miss Smith, Mrs. Griffiths, Mrs. Hunter, Miss Rennie, Mrs. W. S. Gore, Mrs. Galletly, Miss Crease, Mrs. Lindsay, Mrs. Dupont, Mrs. Croft, Mrs. Kirk, Mrs. Freeman, Mrs. Little, Mrs. Prior, Mrs. G. Johnston, Mrs. Gibb, Mrs. Doull, Miss Wigley, Mrs. McMicking, the Misses Williams, Mrs. Browne, and the Misses Eberts, L. Eberts, G. Irving, and P. Irving.

* * *

One of the most charming and enjoyable social events that has occurred during recent years on Pender Island took place on October 31st (Hallow'een), in the Recreation Hall, Mrs. T. Yielding being the hostess.

The hall was beautifully decorated with flags and autumnal-tinted foliage, interspersed with Chinese lanterns, and the gaily and quaintly dressed masqueraders tripping about presented a very pleasing picture.

The hostess looked charming as Gipsy Queen, and following is a list of the masqueraders: — Britannia, Miss Bryant; A Rale Old Irish Gentleman, Mr. N. Grimmer; Costume of Ancient Greece, Miss Lepere; Japanese Lady, Mrs. Grimmer; Night, Miss M. Beddis; Poppy, Miss Jenkinson; Turk, Mr. S. Percival; Cow Boy, Mr. Nicholas; Pierrot, Mr. George Grimmer; Lady of Georgian Period, Miss Jean Hamilton; Spanish Lady, Mrs. S. Percival; Cream of Wheat, Mr. P. Grimmer; Clowns, Messrs. C. and A. Brackett; Sailor Boy, Miss O. Grimmer; Lady's Maid, Mrs. C. G. Hamilton; Sailor (R.N.), Mr. R. Macdonald; Indian Chief, Mr. Nye; Squaw, Mr. Price; Gypsy, Miss Taylor; Japanese Lady, Mrs. J. Auchterlonce; Lord Fauntleroy, Master E. Freeman; Hobo, Mr. J. Auchterlonce; Hallow'een, Miss C. Hamilton; Witch, Miss Sherwood; Monk, Mr. H. Hamilton; Sailor (R.N.), Mr. B. Roe, and many others.

The prizes were awarded as follows: Lady's costume, first prize, Mrs. J. Auchterlonce (Japanese Lady); Gentleman's costume, first prize, Mr. S. Percival (Turk); best Lady Dancer, first prize, Miss Jenkinson (Poppy); best Gentleman dancer, first prize, Mr. R. Macdonald (Sailor R.N.); special (sur) prize, Capt. Nye and Mr. J. Price.

Among the other striking costumes were the Irish Gentleman, Indian Chief and Squaw, Gypsy Queen, Hallow'een, Grecian Costume, .Witch, Britannia, and Lady of Georgian Period.

A Good Tip

BUY your MILK, CREAM, EGGS and BUTTER at

The Island Creamery Ass'n

All Dairy Products

Cowichan Eggs and Creamery Butter, Fresh Jersey Cream and Milk Bottled

735 Fort St. Phone 246

Watson A. Clark, Mgr.
N. W. F. Rant, Sec'y.

All Orders Promptly Delivere

Mrs. S. Shelton

Ye Old Country Dry Goods Store, 734 Yates St.

English Serge Dress Skirts, navy an black. Machine stitched bottoms $2.25 each. Come and see.

F. KROEGER

ARTISTIC UPHOLSTE

"Windowphanie"

Makes Stained Glass out of Plain G

Has Removed to 721 COURTNEY STR

Opposite Alexandra Club Telephone

Out of Town Folks will Find Our Big New *Free* Catalogue a great help in ordering by mail--Send your name and address and we will mail you one by return post

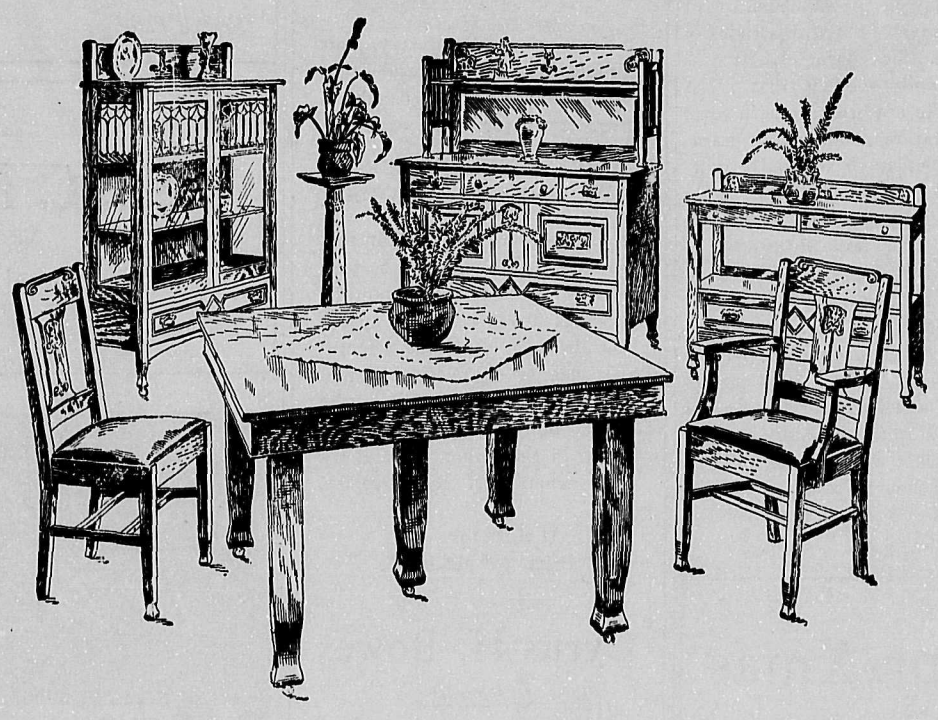

Be Sure and Call in To-night and Look Over Our Saturday Even'g Specials

You are Welcome

Every Dollar Invested brings home 100 cents of Real Furniture Value

And when your home says new furniture and furnishings needed—just remember that your dollars will be invested to the best advantage at this store. The new fall goods—a splendid, complete assortment are here for your choosing—they are priced reasonably so that your visit here will prove most profitable—whatever the home needs, the things it needs are here and the quality is "Weiler quality" (which is the very best). We can meet all your demands. *Come then, let the home have just what it wants, why not?*

A New Shipment of Leather, Upholstered Furniture---*The Satisfactory Sort*

Fumed or Early English Oak, large size gentleman's lounge chair with Spanish Leather cushion seat and back. Price.....$50

Morris' Chairs—Early English or Fumed Oak. Spanish leather cushions, seat and back. Price $40

Morris' Chair, Early English Oak, with Spanish Leather cushion seat and back. Price $45

Settees in Fumed or Early English Oak, 6 feet 6 inches, with two Spanish leather cushions on seat and two on back. Price..$100

Settees in Fumed or Early English Oak, 5 feet 6 inches, Spanish leather $90

Three-Piece Library Suite in Early English Oak, upholstered in Spanish leather. The suite consists of Settee, Armchair and Rocker. Price $73

Rocker or Library Chair in Fumed or Early English Oak with leather seat and leather cushion at back. Price.....$35

Fumed or Early English Rocker, upholstered in Spanish leather. Price $25

Library Chair in Fumed or Early English Oak, upholstered in Spanish Leather. Price $25

SATURDAY EVENING SPECIALS *at 7.30 Tonight*

VICTORIA'S POPULAR HOME FURNISHERS

WEILER BROS.

THE STORE THAT SAVES YOU MONEY

VICTORIA'S POPULAR HOME FURNISHERS

SATURDAY EVENING SPECIALS *at 7.30 Tonight*

"Sotto Voce"

The Week's Rumours and Humours

(By The Hornet)

That the only redeeming feature n a black record was the refusal of he Court of Appeal to allow a re-rial in the Day case.

* * *

That many people think Day was he least guilty of the whole bunch.

* * *

That the Grand Jury which im-ortalised itself in the Navy cases ould read the opinion of Toronto turday Night.

* * *

That "The Broad Highway" is a e book.

* * *

That the finest sentence in it is e following:—"I do not think there anything more terrible than to wit-ss in one we love a sorrow we are able to reach."

* * *

That Victoria merchants are an easy rk for purveyors of worthless ques.

* * *

That they are very prone to take a tomer at his "face" value.

* * *

That the value of his "face," from purchasing stand-point, depends his cheek.

* * *

That bogus cheques would not be "loose" in Victoria if money was so "tight."

* * *

That the sea-walls have withstood first assault better than some ple expected.

* * *

That in "The Loves of Hofman" ph Sheehan was very decidedly ff man.

That it is a long time since Knighthood flowered in the manner portrayed by Miss Anna Day and Company.

* * *

That "Momus" is too lenient in calling it a burlesque. It was a roaring farce.

* * *

That the "business" of throwing her corsets through the portieres three times looked rather foolish in view of the fact that the lady had not disrobed.

* * *

That the whole play was an unwarrantable desecration of an exquisite novel.

* * *

That Considine & Sullivan are cutting off their nose to spite their face.

* * *

That if they succeed in beating the musical union it will have cost them more than they will save in years.

* * *

That the attenuated houses go to show where public sympathy lies.

* * *

That asphalted streets may be all right in dry weather, but when it rains or freezes,—oh my!

* * *

That if the good old-fashioned winters are coming back the city will have to make some provision.

* * *

That if automobiles go on "skates," why not wheeled vehicles?

* * *

That the city by-law requires all persons to sweep the sidewalk opposite their houses or places of business.

* * *

That if any exception is made it should not be in favour of the big men.

* * *

That Major Taylor has tackled a big job in rehearsing and stage managing the productions of the V. A. D. C.

That his experience in Simla will stand him in good stead.

* * *

That the Homburg of India is noted for its "pantomime rehearsals"

* * *

That it is to be hoped there will not be another change of programme after twelve months of weary waiting.

* * *

That the egg factories are turning out small sizes only, but that the price expands in inverse ratio.

* * *

That the Times hardly knows where to place Mayor Morley in the next mayoral contest.

* * *

That its supreme effort is to place him as a check to King Richard.

* * *

That if it can succeed in doing this it is prepared to swallow all it has ever said on the Songhees Reserve question.

* * *

That you can always tell when a shot goes home to the Times; it becomes abusive.

* * *

That since the days of Bunyan, and even in these latter times, there have been giants who have retired to their dungeons to snarl.

* * *

That the Chinese giant is waking up with a vengeance.

* * *

That sometimes man's inhumanity to man is outvied by woman's inhumanity to woman.

* * *

That fortunately there are not many episodes as disgraceful as that which resulted in the Clinton tragedy.

* * *

That the Liberals can prepare for another defeat. "Better Terms" is going to win out.

* * *

That the great grab artists are not, as the Times would have us believe, the Provincial Premiers, but the Liberal ex-Ministers who helped to wreck the Laurier Government.

* * *

That the dramatic critic of the Colonist who struggled with "When Knighthood was in Flower," was badly floored by the Termagaunt."

* * *

That the Times has made a wonderful discovery. It has learned how "to rub in the irony of our fate"—with a potato.

* * *

That Mr. Asquith's Government may suppress Beresford's book, but it cannot suppress Beresford.

* * *

That the Provincial School Magazine has made its appearance, but The Week has not been able to procure a copy.

* * *

That in the daily press notices no mention is made of Clive Phillips Wolley, the editor, who carried out Earl Grey's suggestion.

* * *

That despite the splenetic sneer of the Liberal press there are at least twenty personal reasons why any self-respecting Scotsman would rather be in the Borden Cabinet than associate with some of the ex-Ministers of the Laurier regime.

* * *

That there is nothing safer in Los Angeles than to dynamite a newspaper office.

* * *

That it is quite certain the miscreants will never get justice, though they may be electrocuted some day, if they do not die of old age.

* * *

That with the return of winter it is just possible the American courts may not let Harry Thaw out.

* * *

That Laurence D'Orsay was prevented from playing "The Earl of Pawtucket" in Victoria through apprehensions of mal-de-mer.

That when Vancouver Island has all-rail connection the best artists who come to the West will have to find some better excuse for not reaching the Capital City.

* * *

That what Vancouver can put up with for two nights, Victoria could surely stand for one.

* * *

That the lull in British politics is but the prelude to another Home Rule storm.

* * *

That the Mayor's "Cost of Living" Commission will shortly report, and the report is certain to be tabled.

* * *

That "Bohemian's" letter dealing with farming on Salt Spring Island has been adversely criticised, but the critics have not had the courage to sign their complaint or to tender it to The Week.

* * *

That up to date "Bohemian's" report based on local information stands uncontradicted.

* * *

That one shudders to think what might have happened if the correspondent who wrote on this subject to the Colonist had signed his name.

* * *

That one of the best means of suppressing gun "accidents" would be a little increased activity on the part of the Provincial Police.

* * *

That the law prohibiting the firing of a gun on the public highway is broken every day of the week, but the newspapers furnish no record of a prosecution.

* * *

That cheap rooming accommodation is at a premium and we may yet have to face a problem in the housing of labourers.

Doors Close Jan. 31st, Next

Challoner & Mitchell Co., Ltd., will positively close their doors on the 31st of January next. *Remember*—Christmas is approaching and we have already laid aside many articles for presentation purposes. Come in today and if you see anything you wish you need but pay a small deposit and we shall be pleased to lay your selection aside until you're ready to take it or have it delivered.

Exquisite Combination Rings at our 25 p.c. Reduction

SALE PRICE—$37.50
Diamond and Pearl—five-stone ring. Reg. $50....**$37.50**

SALE PRICE—$27.00
Diamond and Turquoise—three-stone ring. Reg. $36, for **$27.09**

SALE PRICE—$24.75
Diamond and Opal—three-stone ring. Reg. $33, for **$24.75**

SALE PRICE—$33.00
Diamond and Pearl—three-stone ring. Reg. $44, for **$33.00**

Even at their regular prices these rings are exceptionally fine value, as your inspection will undoubtedly prove.

Rings

Our line of stone set rings are unsurpassed in quality and variety, and the prices that we are now giving makes a handsome ring possible to the most moderate purchaser. Single-stone diamond rings, 14 kt. setting, at **$7.50** up to **$900.**

Diamond and turquoise, diamond and sapphire, diamond and ruby twin rings, 14 kt., from **$17.50** up.

Three-stone rings in any combination up from **$20.00.**

These are wonderful values and should be inspected. We are always pleased to show our goods whether you intend to purchase or not. A small deposit holds your selection until Christmas.

A Nugget for England

Many people find it difficult to select a present to send to relations or friends in England. The reason for this is that nearly every article of jewellery manufactured can be bought in the English shops.

You will find in our large selection of NUGGET JEWELLERY many articles that cannot be bought in England, such as:—Beauty Pins, Brooches, Bracelets, Neck Chains, Lorghnette Chains, Stick Pins, Cuff Links, all set with Canadian Nuggets. These are tokens, if sent to your friends or relations in England, that will prove an absolute novelty to them.

Nugget Beauty and Safety Pins range from.....**$1.90**
Nugget Cuff Links up from **$5.50**
Nugget Stick Pins up from **$1.00**
Nugget Lorghnette Chains up from **$60.00**

Challoner & Mitchell Co, Limited, *Jewelers*

"The Gift Centre" *1017 Government Street*

THE CAR THAT IS SECOND to NONE

"44"
Seven
Passenger
Fore-Door
Touring
Car

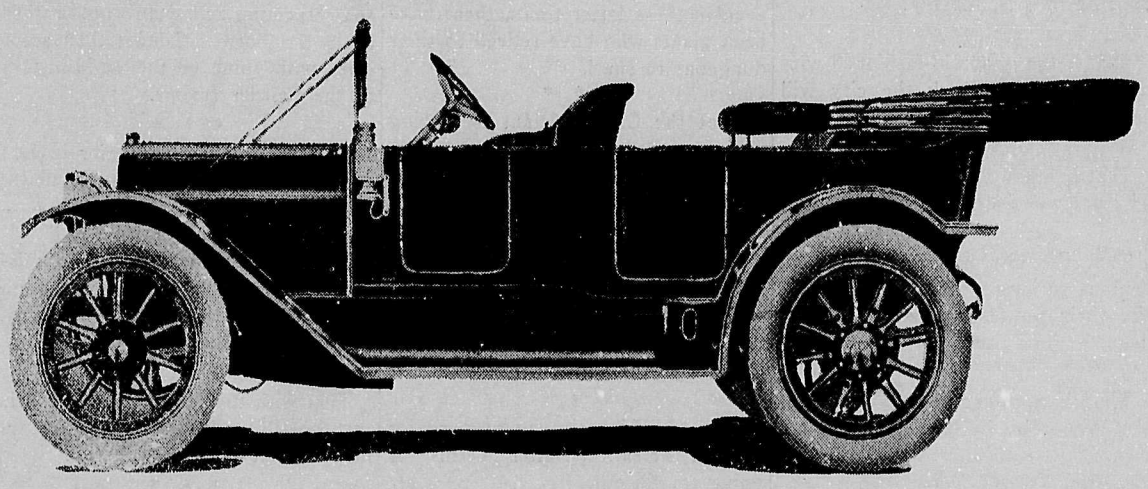

"44"
Seven
Passenger
Fore-Door
Touring
Car

Abbott-Detroit

"30"
Fore-Door
Roadster

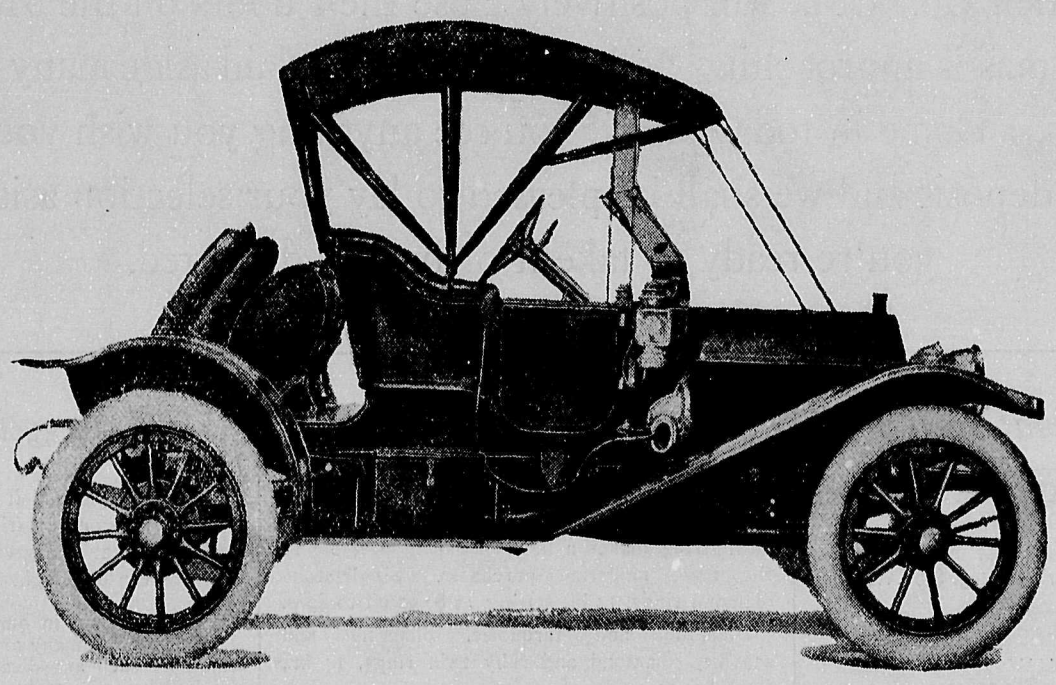

"30"
Fore-Door
Roadster

Bonner Motor Co., Ltd

Garage and Salesroom, 836 Yates Street - Victoria, B. C.