

LILLOOET PROSPECTOR

VOL. 7, NO. 2

LILLOOET, B. C., FRIDAY, NOVEMBER 10, 1916.

\$2 PER YEAR

A Valuable Report

The focussing of public attention in Canada upon the problem of strengthening our national organization through increased industrial and commercial efficiency lends special value and interest to the Seventh Annual Report of the Commission of Conservation, which has just been issued. The activities of this Commission, relating to the entire field of primary production, aim to secure greater efficiency in basic industry in the development and utilization of Canada's natural resources.

The resume of the past year's work is notable primarily for the progress recorded in the constructive programme entered upon by the newly formed Town Planning branch, with respect to one of our greatest and most urgent national problems, viz, the proper use and development of land, particularly in urban areas. Town-planning legislation of an advanced character has been secured in several provinces and thorough investigation of housing conditions has also been undertaken with a view to the drafting of model housing laws. Rapid progress has been achieved in the promotion of independent civic organization throughout the Dominion for the purpose of securing more general and thorough study of public questions.

A second noteworthy feature is the attention devoted by the Commission to the reduction of the heavy economic handicap imposed upon Canada through her enormous annual fire losses. The Commission is engaged in a careful study of the causes, the extent and best methods of remedying this avoidable tax upon the country's resources.

The section of the report containing the results of an agricultural survey in four representative counties presents accurate and definite data regarding the deficiencies of Canada's chief industry and affords a valuable indication of the lines along which efforts to improve rural conditions, economic and social, should be directed.

Steady progress has been made by the Commission in the huge task of national stock-taking, the urgent necessity for which becomes daily more apparent. Recent experience has served to emphasize the need for accurate knowledge of the nature and extent of the Dominion's wealth in lands, forests, minerals, water-powers, fisheries and wild life, as a guidance to intelligent and permanent national expansion.

The report, which is bound in cloth, and well illustrated, constitutes an important addition to the literature on Canada's resources and the problems connected with their efficient administration and development.

The loss by fires in northern Ontario last Summer is put by the provincial fire marshall at \$2,134,000. The insurance was some \$1,045,000. The fault behind the fires was costly, even beyond the ordinary. It takes many men working many years to accumulate the values that were wiped out.

The result of the American President election has not reached us up to the time of going to press. It is a very close run and even now is 50 50 who will win.

LOCAL ITEMS OF INTEREST

A Correction

Last week we published the following item:—

"Born—To Mr. and Mrs. J. Williams, of Horsefly, a son, at Lillooet."

Instead of reading, "a son", it should read, "a daughter."

Mrs. W. Adams returned from the coast cities Wednesday.

J. K. More, road supt., was in town this week.

Mrs. Asselstine and son, who have been on a visit to the coast, returned this week.

Some extensive building operations are to take place on the Carson Estate, at Pavilion, at no distant date.

Mrs. Malcolm MacDonald, of Big Bar, arrived in town this week and is spending a few days visiting her friends.

Word was received last Friday of the death of Leo Sebring, son of Mr. J. Sebring of Bridge river. The report says he was killed in a train wreck at Wallace, U.S.A.

The Seton Lake sawmill, owned by W. G. Duguid, is running full swing these days. Sandy is the deck boss. We hear they have a 500,000 order on hand.

Messrs Geo. Prosser, T. Hurley, Joe Russell and H. Schwartz, left for the hills this week by way of the Fraser. They are on a cougar hunting tour and expect to be gone about a month.

Mr. M. R. Eagleson has had the old blacksmith shop at the corner facing Mrs. Egan's house, taken down. We understand he intends to build a barn and chicken house, in the near future.

Not many couples will care to follow the example of the young man of Laredo, Texas, and the young woman of Butler, Mo., who were married by telegraph, although 1,200 miles apart, with the rights of the American Episcopal Church. It is to be said in behalf of this extraordinary union that happy pair should live amicably from now on, provided they never get nearer to each other than they were on the day of the ceremony.

MINING

Mr. A. F. Noel, arrived in town last week from the Lorne mine. He brought with him gold bullion weighing 30 pounds. The gold was in two bricks, one of 25 pounds, the other 5 pounds. The total value being in the neighborhood of \$5800.00, and was on exhibition in Hurley & Santini's store window.

Mr. and Mrs. Noel left for the coast on Sunday, by way of Lytton, but will return shortly to supervise the mining operations, which it is expected will be continued through the coming winter.

Mr. N. W. Emmens and Mr. Sweeny, mining engineers in connection with the Molybdenite mine, left for the coast this week, after having shipped nine tons of the precious ore. We understand that extensive developments will be made shortly in connection with this property.



Private Ray Bishop of the 7th Battalion C.E.F. who was seriously wounded in the battle of Loos, arrived in Lillooet Monday night. He has been honorably discharged from permanent service. He is wearing crossguns, for marksmanship.

The above shows him when he enlisted. The circle as he is now.

Engineers Wanted

The 6th Field Co. Canadian Engineers whose headquarters are at North Vancouver, are offering a splendid opportunity to the handy man.

Any man of ordinary intelligence, able to use his hands, drive a horse or motor motor wagon, or a man used to tools of any kind, can find a good opening with the Engineers. The extraordinary number and variety of jobs the engineers are called upon to handle in the daily routine of warfare, bring openings which all classes of helpers can contribute to fill.

The recruiting offices of the Engineers are at the corner of Hastings and Homer Streets, Vancouver, and at 606 View St., Victoria, and the Recruiting Officer will arrange for free transportation for any one enlisting, from any part of British Columbia.—Apply, O.C., at North Van.

There has just been issued by Department of the Interior a new addition of the "Land and Pre-emption" map which gives useful and interesting information, corrected to a recent date, with regard to the Land situation and the pre-emption and purchased homestead areas throughout the three Western provinces.

Figures in green show at a glance the number of quarter-sections in each township that are still available for homestead entry, also the area within which quarter-sections may be pre-empted. Boundaries of Dominion Land Agencies, and the location of Forestry and Indian Reserves are also clearly shown. All townships which have been surveyed are set out in a distinctive buff coloring.

Copies of the publication may be procured free of charge upon application to the Railway Lands Branch of the Department of the Interior, Ottawa.

CANADIAN PATRIOTIC FUND

A meeting of the executive committee of the Canadian Patriotic Fund was held yesterday afternoon in the Court House, Mr. W. Adams was in the chair.

The meeting was called to arrange for the means of raising the necessary funds asked for the fiscal year 1917 which commenced October 1st.

In 1916 Lillooet was asked to raise \$1,500.00 as her share towards the Canadian Patriotic Fund, but for the ensuing year 1917 this amount will require to be augmented owing to the large and growing demands made on the funds through enlistment.

A resolution was passed "that Messrs W. Adams and W. McIntyre start collections for the Canadian Patriotic Fund for the fiscal year commencing October 1st, as soon as possible, and accept as usual subscriptions monthly or in lump sum.

By a further resolution the following gentlemen were nominated to act on the committee:—

Messrs. M. R. Eagleson, J. B. Bryson, D. Hurley, A. F. Noel, and W. McGregor.

The total sums forwarded to Victoria from Lillooet since Aug. 20, 1915 to September 30, 1916 amount to \$1293.75, being \$206.25 short of the amount required, viz \$1500.00.

The committee of the Lillooet Branch of the Canadian Patriotic Fund announces that the total receipts of the monthly subscriptions promised by all those who are living within the area tributary to the Lillooet branch only amounted to \$35.55 for September.

This sum was augmented by \$25.00 the proceeds of a raffle of 1500 lbs. of potatoes and 500 lbs. of squash, donated to the Fund, which brought the total forwarded to Victoria to \$60.55.

British Red Cross

Late donations—
Received ex. Mrs. Christie .45
" Wm. Adams 1.80
2.25
267.75

Total \$270.00

Cheque No. 12551 on the Bank of B.N.A., Victoria in favour of the Lieut-Governor of B.C. for \$270.00 has been forwarded by Hon. Secy-Treas. of the Lillooet War Fund.



Notice of Cancellation of Reserve.

NOTICE IS HEREBY GIVEN that the reserve covering certain lands in Lillooet District for the depasture of stock, by reason of a notice published in the British Columbia Gazette on the 7th day of August, 1884, is cancelled.

R. A. RENWICK,
Deputy Minister of Lands.
Department of Lands,
Victoria, B.C.
November, 3rd, 1916. 2-2m.

P. G. E. RY. TIME TABLE

Trains leave Squamish for Clinton on Mondays, Wednesdays and Fridays, returning on Tuesdays, Thursdays and Saturdays, and passing through Lillooet at 10.18 a.m.

The Lillooet Prospector

Published in the Interest of Lillooet District.

NOV. 10, 1916.

DECEIVING THE GERMANS

The people of Germany have all along been told by their leaders, the militaristic Prussians, to whom they have given themselves body and soul, that their country was the victim of a huge international conspiracy. The false Kaiser has reiterated again and again that he did not will the war. The royal sneak who goes by the name of the Crown Prince, in the early days of the conflict, in an interview with an American journalist, described the military operations as the wickedest and most useless and unjustifiable struggle in the world's history. The other day he made similar remarks. The Imperial Chancellor still rails at Great Britain as the chief plotter in the scheme to ruin the Fatherland. They all have something to say to save their faces and to try to reconcile the German populace to things as they are.

It is quite probable that there are numbers of well informed Germans who are aware that their government is not the persecuted innocent its spokesmen represent it to be. They cannot be blind to the fact that the representatives of Great Britain strove earnestly up to the eleventh hour to prevent the clash, but without avail because Germany was quite ready for war and wanted the issue to go to the battlefield.

Viscount Grey has certainly worked hard to enlarge the views of these better informed Germans still further. He has advanced arguments that the most extremely biassed in favor of Germany will find it hard to dispose of. He has shown that Russian mobilization was not made till Berlin had refused a conference. He has brought forward the fact that when England proposed a conference, Russia, France and Italy accepted but Germany would not. He reminded us that on the very verge of war France gave her pledge to respect the neutrality of Belgium while Germany refused to give the guarantee.

Meanwhile the fanatical Kaiser is telling his soldiers on the western front that the Lord is with them. These brave and misguided victims of Prussian tyranny yet believe in the prayer-meeting attitude of the man who could regard the drowning of the babes of the Lusitania, and the wilful sacrifice of thousands upon thousands of men in the gratification of his vain ambition. There is but one thing to do and that is for the Allies to fight on till the monster is crushed.

To Investors

THOSE WHO, FROM TIME TO TIME, HAVE FUNDS REQUIRING INVESTMENT, MAY PURCHASE AT PAR

DOMINION OF CANADA DEBENTURE STOCK

IN SUMS OF \$500 OR ANY MULTIPLE THEREOF.

Principal repayable 1st October, 1919.

Interest payable half-yearly, 1st April and 1st October by cheque (free of exchange at any chartered Bank in Canada) at the rate of five per cent per annum from the date of purchase.

Holders of this stock will have the privilege of surrendering at par and accrued interest, as the equivalent of cash, in payment of any allotment made under any future war loan issue in Canada other than an issue of Treasury Bills or other like short date security.

Proceeds of this stock are for war purposes only.

A commission of one-quarter of one per cent will be allowed to recognized bond and stock brokers on allotments made in respect of applications for this stock which bear their stamp.

For application forms apply to the Deputy Minister of Finance, Ottawa.

DEPARTMENT OF FINANCE, OTTAWA,
OCTOBER 7th, 1916.

NOTICE

In the Supreme Court of British Columbia.

In the matter of the Estate of Ernest Walter Cox of Lillooet, Province of British Columbia, deceased intestate, who died on 6th day of July 1916.

NOTICE is hereby given that by an order of the Supreme Court of British Columbia, dated the 5th day of September 1916, the undersigned was appointed Administratrix of the estate of the above named deceased. Take notice that all persons due to the said estate are required to pay to the undersigned on or before the 31st November. And notice is hereby further given that all persons having any claims against the said estate are required to file their claim duly verified under oath, with me on or before 31st day of December 1916, after which date I shall proceed to distribute the assets of the said estate among the persons entitled thereto having regard only to the claims of which I shall then have notice, and I will not be liable for said assets, or any part thereof, to any person whose claim I shall not then have received notice.

Dated at Lillooet this 31st day of October A.D. 1916.

Idi M. E. D. Cox.

Administratrix for the above named estate.

SAMUEL GIBBS

NOTARY PUBLIC

Lands, Mines, Insurance and Collections
Mining business in all branches
a specialty. Farms for
sale or lease.

LILLOOET, - BRITISH COLUMBIA

LILLOOET LAND DISTRICT
DISTRICT OF LAC LA HACHE

Take notice that I, W. H. Buse, as agent for the Marquess of Exeter, of Bridge Creek, B.C., occupation rancher, intend to apply for permission to lease the following described lands:

Commencing at a post planted about 20 chains south of the N.W. corner of section 2957, thence 40 chains east, thence 40 chains south, thence 40 chains west, thence 40 chains north to point of commencement.

This notice was posted on the ground on the 20th day of June, 1916.

WILLIAM HENRY BUSE, Applicant.
36-July 7th, 1916.

I HAVE A

"TIN LIZZIE"

and she is for hire

By the hour, day, or night.

Victoria Hotel.

P. B. LEWIS,
PROPRIETOR

LAND LEASE NOTICES

LILLOOET LAND DISTRICT
DISTRICT OF LILLOOET

Take notice that Delina Clara Noel, of Lillooet, B.C., occupation married woman, intends to apply for permission to lease the following described lands:

Commencing at a post planted one half mile north-east of north-east corner of lot 587, Lorne Mines Group, Bridge River, marked south-west corner post, thence north twenty chains, thence east twenty chains, thence south twenty chains, thence west twenty chains to point of commencement, containing 40 acres more or less.

DELINA CLARA NOEL,
38-July 10th, 1916. Applicant.

LILLOOET LAND DISTRICT
DISTRICT OF LILLOOET

Take notice that John Alfred Carlson, of Lac La Hache, occupation farmer, intends to apply for permission to lease the following described lands:

Commencing at a post planted at the north-west corner of lot 3545, thence north 40 chains, thence east 40 chains, thence south 40 chains, thence west to point of commencement.

This notice was posted on the ground on the 4th of August, 1916.

JOHN ALFRED CARLSON,
44-Aug. 21, 1916. Applicant.

Have you paid your Subscription?

WATER NOTICE

DIVERSION AND USE

Take notice that Frederick Methuen Becher, whose address is Riske Creek, B.C., will apply for a licence to take and use two hundred miners' inches of water out of Makim creek, which flows in a north-easterly direction and drains into the Fraser river about six miles above Soda Creek. The water will be diverted from the stream at a point about one mile south-westerly from the south-west corner of lot 109, Cariboo District, and will be used for irrigation purpose upon the land described as lots 152 and 1015, group 1, Cariboo District.

This notice was posted on the ground on the 20th day of July, 1916.

A copy of this notice and an application pursuant thereto and to the "Water Act, 1914," will be filed in the offices of the Water Recorders at Clinton and Quesnel, B.C.

The water will be diverted from the aforementioned point on Makim creek and conveyed to Meldrum lake, thence down Meldrum creek, from which it will be diverted at a point near the north-west corner of lot 6049, Cariboo District.

Objections may be filed with the said water Recorders or with the Comptroller of water rights, Parliament Buildings, Victoria, B.C., within thirty days after the first appearance of this notice in a local newspaper.

FREDERICK METHUEN BECHER,
Applicant.

The date of the first publication of this notice is Sept. 8, 1916.

WATER NOTICE

USE AND STORAGE

Take notice that Frank Isnardy, whose address is Chimney Creek, 150 Mile House, B.C., will apply for a licence to take and use 50 acre feet and to store 50 acre feet of water out of Sheep Creek, which flows in an easterly direction and drains into the Fraser river near the site of the Government bridge across said river at Chimney Creek. The storage dam will be located at S.W. 1-2 sec. 34 and N.E. 1-4 sec. 33, tp. 48, Lillooet District. The capacity of the reservoir to be created is about 50 acre feet, and it will flood about eight acres of land. The water will be diverted from the stream at a point about 1-2 mile from mouth of Sheep Creek and will be used for irrigation purpose upon the land described as pre-emption record No. 1431, Lillooet Register.

This notice was posted on the ground on the 27th day of July, 1916.

A copy of this notice and an application pursuant thereto and to the "water act, 1914" will be filed in the office of Water Recorder at Clinton, British Columbia. Objections to the application may be filed with the said Water Recorder or with the Comptroller of Water Rights, Parliament Buildings, Victoria, B.C., within thirty days after the first appearance of this notice in a local newspaper.

FRANK ISNARDY, Applicant.

The date of the first publication of this notice is Aug. 11th, 1916.

Notice to Creditors.

IN THE MATTER OF THE ESTATE OF T. C. CLARKE, LATE OF PAVILION, DISTRICT OF LILLOOET, BRITISH COLUMBIA, FARMER, DECEASED, INTES-TATE.

TAKE NOTICE that by order of His Honour Fred Calder, Local Judge, made the 28th day of August, 1916, I was appointed Administrator to the estate of the above named Truman Celah Clark and all parties having claims against the said estate are hereby required to deliver to me their names and addresses and full particulars in writing of their claims verified by Statutory Declaration and the nature of the security (if any) held by them.

AND TAKE NOTICE that after the 15th day of December, 1916, I will proceed to distribute the assets of the said deceased among the persons entitled thereto, having regard only to the claims of which I shall then have notice.

Dated at Ashcroft, B.C., 21st day of September, 1916.

H. P. CHRISTIE,
Official Administrator.

CAPITAL Privately Procured for any legitimate business; stock companies incorporated; bonds and stock placed on commission. SECURITIES BONDING Co., 811 Rogers Bldg., Vancouver, B.C.

C. A. PHAIR

General Merchant - - Lillooet

Hardware	Groceries	Dry Goods
Men's Furnishings	Crockery	Stationery
Miners Supplies	Shoes	Grain
Fishing Tackle	Guns	Ammunition
Na-Dru-Co. Drugs	Tents	Harness
Bicycles	Furniture	Lumber, etc.

Agent for
Eastman Kodaks, Edison Phonographs, Moore
Lights, Singer Sewing Machines, Bapco Paints

TERMS CASH

Hours: 7 a.m. to 8 p.m. Saturday, 7 a.m. to 9 p.m.

Tremendous Advance in Price of Flour

Since buying our last car flour has advanced \$1.80 per barrel. We have a good stock, so advise our customers to buy now. Today's prices, which are good for one week, are as follows:

Royal Household, 49 lbs., \$2.50.	Five Roses, 49 lbs., \$2.50
Pacific Gem, 49 lbs., - \$2.00.	Our Best, 49 lbs., \$2.25

These prices are under today's costs.

Complete stock of Fresh Groceries on hand at low rates.

P. SANTINI & CO.

EXCELSIOR HOTEL

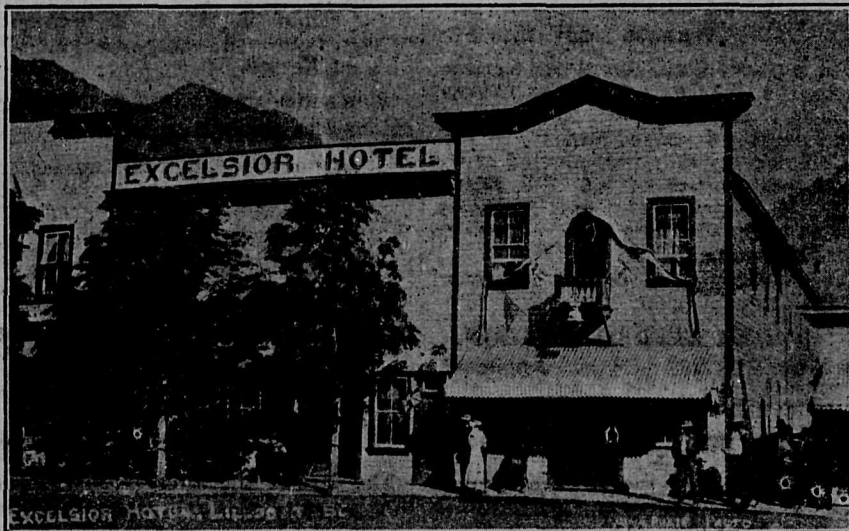

We Aim to Please the Tourists and Travellers
Cheerful Dining Room—Best Meals in Town
Bar is stocked with the Finest Grades of Wines and Liquors
Large Pleasure Launch on Seton Lake for the accommodation of guests
Automobile Meets all Trains
Alex. C. Phair, - Proprietor

WO HING

Dry Goods, Gents' Furnishings
Groceries, Confectionery,
Footwear, Hardware, etc.

LILLOOET, - - B.C.

Send Us Your Job Work--- Support Home Industry

SETON LAKE STEAMBOAT CO.

FRED PARSONS, Manager

Boat leaves Lillooet end of
Seton Lake twice weekly,
on Monday and Friday,
at 9 a.m., for Mission and
Short Portage.

Small Gas Boat and Rowboats
for Hire

Special Rates to Picnic
Parties

Phone—2 Long, 1 Short

Headquarters for Mining Men

Commercial Hotel

Chas. Mason, Mgr.

Guests Comfort
is My Motto

Corner Hastings and
Cambie Streets
Vancouver, B. C.

EUROPEAN PLAN

New York Life Insurance Company

Protect your
Family by
Insuring your
Life in the
Strongest
Life Insurance
Company
in the world

W. E. Morrison

Local Representative

Prospector Office

WATER NOTICE

DIVERSION AND USE

Take notice that Cheng Won, whose address is Lillooet, B.C., will apply for a licence to take and use 300 inches of water out of the south tributary of Leon creek, which flows easterly and drains into Fraser river at Pavilion Indian Reserve No. 2. The water will be diverted from the stream at a point about one mile from the main water of Leon creek in a south westerly direction and will be used for irrigation purpose upon the land described as lot 2981 and lot 2982, Lillooet district.

This notice was posted on the ground on the 13th day of September, 1916.

A copy of this notice and an application pursuant thereto and to the "Water Act, 1914," will be filed in the office of the Water Recorder at Clinton, B.C.

Objections to the application may be filed with the said Water Recorder or with the Comptroller of Water Rights, Parliament Buildings, Victoria, B.C., within thirty days after the first appearance of this notice in a local newspaper.

CHENG WON, Applicant.

SAMUEL GIBBS, Agent.

The date of the first publication of this notice is the 22nd of Sept., 1916.

Form F.

Certificate of Improvements

NOTICE OF APPLICATION.

SUNSET, EAST PACIFIC AND CLIFTON MINERAL CLAIMS. Situate in the Lillooet Mining Division of Lillooet District. Where located, on Cadwalader Creek, Bridge River.

Take notice that we, Andrew Ferguson, Free Miners Certificate No. 993358, and Adolphus Williams, Free Miners Certificate No. 85171, intend, sixty days from date hereof, to apply to the Mining Recorder for a Certificate of Improvements for the purpose of obtaining a Crown Grant of the above claims.

And further take notice that action, under section 85, must be commenced before the issuance of such Certificate of Improvements.

Dated this 21st day of June, 1916.

ANDREW FERGUSON.

ADOLPHUS WILLIAMS.

June 30.

Subscribe for the Prospector

LILLOOET LAND DISTRICT DISTRICT OF LILLOOET

Take notice that John McLelland Mackinnon, of Vancouver, B.C., occupation farmer, intends to apply for permission to lease the following described lands:

Commencing at the south-east corner of lot one, group two, thence south along the west boundary of Indian reserve No. one on Fountain creek 20 chains, thence west 80 chains, thence north 12 chains more or less to the south boundary of lot 3454, thence east along the said south boundary and the south boundary of lot 702, 40 chains more or less, to the south-east corner of lot 702, thence north along the east boundary of said lot 702 nine chains more or less to the north-easterly corner of said lot 702 on the southerly boundary of said lot one, then S. 58°00' E along the said southerly boundary 10 chains and 60 links more or less to a corner of said lot one, thence N. 76°15' E along a southerly boundary of said lot one 29 chains and 8 links more or less to the place of commencement, containing 120 acres more or less.

J. M. MACKINNON,

41- Aug. 9, 1916.

Applicant.

WATER NOTICE

DIVERSION AND USE

Take notice that Frank W. Durban whose address is Seton Lake, will apply for a licence to take and use one (1) cubic foot per second of water out of White Cap Creek, which flows south easterly and drains into Portage river about 400 yards below Anderson Lake on Lot 1592. The water will be diverted from the stream at the Falls on the east side of Creek, and will be used for irrigation purpose upon the land described as the north half of Lot 1596 containing 40 acres.

This notice was posted on the ground on the 2nd day of October, 1916.

A copy of this notice and an application pursuant thereto and to the "Water Act, 1914," will be filed in the office of the Water Recorder at Clinton, B.C.

Objections may be filed with the said Water Recorder, or with the Comptroller of Water Rights, Parliament Buildings, Victoria, B.C., within thirty days after the first appearance of this notice in a local newspaper.

FRANK W. DURBAN, Applicant
Samuel Gibbs, Agent.

The date of the first publication of this notice is October 20, 1916.

WHERE RIVERS of ICE FLOW

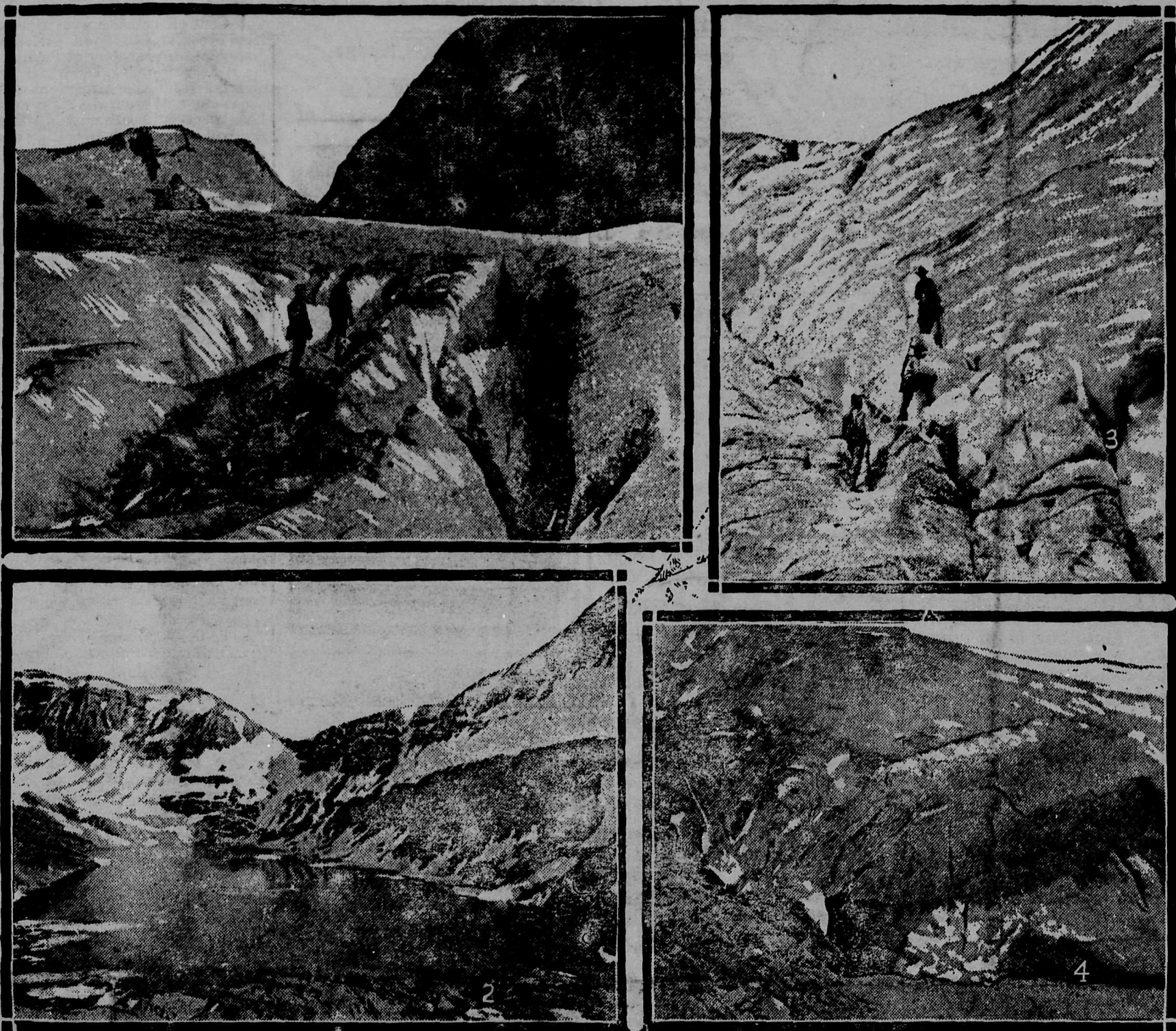

(1) The Cracks in a Glacier. (2) A Rocky Mountain Lakelet fed by Glacial Waters. (3) The Fissures in a Glacier. (4) The Yoho Glaciers.

STAND with me on the summit of a Canadian Pacific Rocky Mountain. What a wondrous panorama is unfolded— not only of peaks and ranges, tier on tier, line on line, but of vast glittering fields of snow and ice, making a white world of the upper heights, a region of eternal winter in striking contrast of the flower-covered beds of the valleys a mile below us, or the green of the alpine meadows and the forest depths.

We are standing in a realm where rivers of ice flow, for it is one of the manifold wonders of nature that these huge snaky lines of ice are slowly but surely moving down the mountain slopes to their death in a terminal moraine. And while they thus travel down hill, they are at the same shrinking, so that with few exceptions they show a gradual recession which is

marked in some glaciers by scientific study, huge boulders carrying the year when the toe of the glacier reached that spot, with later markings indicating the shrinking process. The Illecillewaet Glacier, for example, retreated up the valley in 1890 and 1898, a distance of less than 452 feet.

The Illecillewaet glacier, in the Selkirk, is one of the largest remaining glacial deposits in the Canadian ranges, a gigantic icy river of green and white-flowing valleyward with a magnificent sweep. Longfellow's description comes to mind as one gazes on the scene as "a glittering gauntlet which the frost king has thrown in defiance of the sun," and so it seems as it glitters back its radiance from its white bosom and its crystal archi-

ture.

Or stand on Lefroy or Hungabee, or better still, on Temple, in the Lake Louise region, and again the eye is held in thrall with the colossal canvas and the icy glaciers on every peak. Who will forget that superb view of the Victoria Glacier from the Lake Louise Chalet, or the white masses on the lofty roofs of the Ten Peaks, when a full moon floods them with silver light? The sheen of a hundred sparkling waterfalls makes a drapery, while at times the ear is bombarded with the sound of a mighty avalanche tumbling from inconceivable heights.

The wonder of the glacier is more fully realized when they are explored at close quarters, when their fantastic caverns and awesome fissures are entered or crossed, when the mountain

climber picks his way over a mass of ice masses thrown up as if in mortal agony by the pressure of the upper deposits that cause the downward movement. Yonder is the snow field from which the glacier flows, here is a "bergschund" as the ugly-looking crevasse is called that separates the glacier from the mountain side. Seracs—curious ice towers—look like monuments of the gods, and the tongue or snout marks the end of the glacier from whence flow the melting waters that mark the birth of great rivers.

In this vast Canadian Garden of the Gods, of Rockies and Selkirks, in which scores of Switzerland could be put, nothing is more wonderful than the great glaciers ever journeying to their obliteration, ever sweeping toward the valley beds.

The Prisoners of War in Germany

The post office department has been notified by the British post office that many parcels sent from Canada to Prisoners of War in Germany are being received in London in a damaged condition, so that frequently they have to be repacked before they can be forwarded to Holland for transmission to Germany. The British post office adds that in most cases the damage appears to be due to the fact that the parcels were inadequately packed by the senders.

The public are warned, therefore, that parcels for prisoners of War, unless very strongly packed, will probably arrive in such a condition as to be of little or no use to the recipients.

Ordinary thin cardboard boxes, such as shoe boxes, should not be used; nor does a single sheet of ordinary brown paper afford sufficient protection. Even where proper materials are used, it is important that the contents should

be tightly packed so as not to shake about during transit.

The following forms of packing are recommended—

1. Strong double cardboard or strawboard boxes. Those made of corrugated cardboard and having lids which completely enclose the sides of the box are the most suitable.

2. Tin boxes such as are used for packing biscuits.

3. Strong wooden boxes.

The British authorities advise that parcels for prisoners of war in Germany must not be wrapped in linen, calico, canvas or any other textile material.

Parcels posted in Canada for Prisoners of War in Germany which have not been adequately packed by the senders will not be forwarded but will be returned to the senders, as the British post office has notified the Department that parcels which are inadequately packed must be returned to the senders.

When in Vancouver
Stop at

The Burrard Hotel

(One Block East of New C.P.R. Depot)

American and European Plan

Under New Management

J. McGillivray, - Proprietor

Job Work of All Kinds Neatly and
Promptly Done at The Prospector Office.