LEGISLATIVE LIBRARY
JUN 9 1914
VICTORIA, B.C.

THE PROSPECTOR

VOL. 3, NO. 32 LILLOOET, B. C., FRIDAY, JUNE 5, 1914. $2 PER YEAR

Bank of British North America

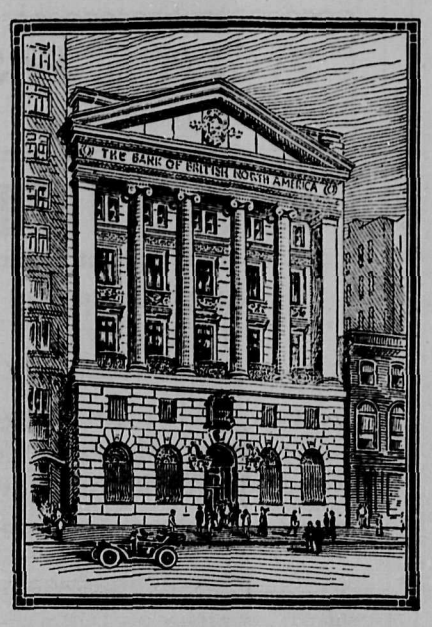

The new premises of the Bank of British North America on St. James Street adds another to Montreal's list of fine buildings.

It is built on the site that the bank has occupied for upwards of sixty years. The old building was a landmark, and its demolition marked the removal of one of the oldest buildings in Montreal.

The new building, designed by Barott, Blackader & Webster, of Montreal and built by Norcross Bros. is in every way a handsome structure.

The whole billding is splendidly equipped and will be occupied in its entirety by The Bank of British North America.

Lee Harrision is about again and will, ere long, be handling the ribbons again.

Tony Viera, rancher on Bridge river, is in town on an important business trip.

Rifle Shoot

At the shoot of the Lillooet Rifle Club the following scores were made:—

W. Baker—	5	5	4	4	3	2	4	27.
J. Russell—	4	5	4	2	4	0	4	23.
H. Keary—	0	0	2	0	4	3	3	12.
C. Watt —	0	3	0	0	3	0	3	9.

There will be another shoot in the near future, all interested are invited to attend.

Auto Accident

Another auto collision has occurred, this time on the Ashcroft Lillooet road. The collision occurred near the 11 mile hill, and was between a car driven by Petreni of Lytton and H. T. Barwell of Clinton. Barwell says that his car was struck after he had come to a standstill, that Petreni's car ran up onto the hood of his car, and narrowly missed throwing the car over the bluff. Considerable damage was done to both cars, but we were unable to learn to what extent. This is the second collision in a little over a week.

Another Bear

The news arrived in town last evening that the "Noel" party have killed a grizzley bear measuring seven feet. The last one they shot measured eight feet eleven inches.

The trans-Atlantic steamship companies decided last week on account of the amount of ice in the North Atlantic, temporarily to modify the track of their steamers, which will for the present, take a more southerly route.

LOCAL AND GENERAL ITEMS.

County court will be held here on Tuesday, June 9.

During the month of May, 485 persons registered their names on the hotel books.

Jack Eagleson left this week for the Bridge river district on a combined business and pleasure trip.

Mr. E. G. Fitz-Bucke and Mr. R. Hopps, whose presence has brightened the town this week, are leaving for the coast to-day.

What with the nice dresses, glorious weather and the summer girl — we are having gay times.

Mrs. M. A. Smith arrived in Lillooet on Wednesday evening, from the Capital city, where she has been spending the winter months.

Geo. Benson, clerk at the Excelsior hotel, was suddenly called to Minniapolis, by wire last Sunday, his brother is ill and not expected to live. George will return in the near future.

O. H. Prissentin, arrived home this week, from his trip into Quesnel. He has been looking up commercial interests in that district and says that things are looking good.

Wm. Haylmore, arrived home this week from the "Why Not" mineral claim. He reports the showing on the property — good, also everybody looking well in the district.

Messrs Nixon & Co., contractors on the P.G.E., have closed down their camp. They are undecided whether to take more contracts on the P.G.E. or to go on the C. P. R. double tracking work.

Mr. P. LeMare, district forester, was in Ashcroft this week on official business, and attended the meeting of the Stock Raisers Association there. The meeting decided to appoint a special enquiry into the grazing conditions here.

Geo. Hurley, late proprietor of the Excelsior hotel here, arrived in Lillooet this week from the Capital city, where he is living a retired life. Mr. Hurley is here on a combined business and pleasure trip, he will visit the Bridge river district, where he has some mining interests.

S. A. Macfarlane, arrived in town on Wedesday evening from Vancouver where he and his family have been staying for the past few months. He has come back to look after his interests here, and will remain here for a few weeks. He brought with him some caps for the standpipes.

Dance

A social and dance took place in the Santini Hall on Wednesday evening last. About twenty couples were present and a very pleasant and enjoyable evening was spent, all remarking that it was good to have been there. We hear there is to be another dance in the near fulure.

W. W, Jones was in town on business.

Mr. Adams is doing considerable improvements on his estate these days.

Dr. C. H. Christie is having his house painted and some improvements made.

Much interest has been manifested in the visit of Miss McLagan and Miss Boultbee this week.

Cherries ripe in the last week of May, and roses in full bloom to day. What think ye of this you everlasting grumblers.

Paul Santini has a number of carpenters working on the building next to the Excelsior hotel. He is transforming it into a residence for his own personal use.

Swimming is now the order of the day, and it is quite a familiar sight to see costumes floating on the breeze, as the automobiles pass by.

E. J. Hooper, of the Fountain ranch, was in town this week on business. Everything is looking good and coming along fine on the ranch.

Wm. Duguid has returned from the coast. He returned on Wednesday, accompanied by Mrs. Duguid, who has been at the coast all winter. She is much better, and will be her self in a few weeks.

Mr. J. K. More, road superintendent, was in town this week on official business, he was accompanied by his father Mr. John More, J.P. of Aidrie, Scotand, who is spending the summer months with him.

Lillooet Sports

At a well attended meeting in connection with the July local sport, held in the Excelsior Hotel at 8 o'clock last evening, with Mr. Greig in the chair, the following executive committee were appointed.—

W. J. Abercrombie, president
W. E. Sandys, Secretary
A. W. A. Phair, treasurer
D. Hurley, collector.

It was also agreed that the sports last for two days only.

Football

The football match between Portage and the local boys was posponed on occount of the Portage team no being able to turn up on that day. It is expected to be played off in the near future.

The local football enthuiasts are doing some tall practice— the ground is being pounded into shape.

New Hospital

Dr. Williams has opened a new hospital for the G.T.P. at the junction of Ashcroft, Clinton and Lillooet roads. The institution consists of three tented buildings the largest one being reserved for the hospital itself, while the smaller ones contain the doctor's quarters, nurses quarters and other requsites.

CLINTON HAPPENINGS.

Miss Blackmore has been assisting the staff of the Government office lately.

Owing to the popularity of the recently installed boxes in the post office, an additional set is to be supplied.

A new fence has been erected around the Aikin's residence. Mr. Aikins is to be congratulated on the improvement to the property.

Mr. John More, J.P. of Aidrie, Scotland, is visiting his son, J. K. More, road superintendent. He will stay here for the summer months.

Owing to the revision of the survey of the P. G. E. around Clinton, construction work has been practically at a standstill in that particular part.

An up-to-date and respectable looking building has been erected on the lot on Cariboo Avenue, once occupied by A. Davis cabin, which was burnt down a few months back.

The darkness which has reigned supreme in Clinton's streets for so many years, is now an item of past history. Each of the many poolrooms, stores, stands, etc., have lights blazing within and without, giving the main street a touch of the city aspect with few of the dark corners left as of yore.

Presentation

On Tuesday of last week Mr. J. Coleman received a presentation from the community in recognition of his services in the interests of the church in Clinton for the past four months. When the church was deprived of its resident parson, Mr. Coleman kindly volunteered to carry on the services of a Sunday evening

This he did, during all the winter months, often through very inclement weather at no little inconvenience to himself, as he lives about two miles from the church through rough ground and an unbeaten track. A large congregation assembled at the church for this purpose. Mr. Cleator taking the chair and opened the meeting with a short speech. Mr. J. K. More, and Rev. Mr. Galbraith followed with a few words fitting the occasion, and then Mrs. McDonald on behalf of the managers, members and friends of the Presbyterian church in Clinton, made the presentation, stating that they wished him to accept the sixty dollars in gold as a small token of their appreciation for his unselfish service for the welfare of the church. Mr. Coleman expressed his thanks of the unexpected gift, in a few words, and said it had been a great pleasure to him to have had the privilege and opportunity of helping the church in Clinton.

THE PROSPECTOR.

Published in the interests of Lillooet District

A. E. LUDWIG, Manager.

JUNE 5, 1914.

Considerable comment is floating around these days, concerning the Hindu question. The eyes of the world are turned this way, and important issues are at stake, but we can depend upon our Ministers to do the right thing for the country's benefit.

Prince Alexander of Teck, governor-general-designate of Canada, according to reports from London, received a hearty reception at the Canada club, Sir Willian Osler presiding, and those present including Bishop Stringer of the Yukon, Sir Robert Parks, Sir John Anderson of the Colonial office, W. L. Griffith, permanent secretary of the department of high commissioner for Canada and Prof. Mills.

Responding to the toast of the Dominion, Prince Alexander said that the occasion was the first time since his appointment as governor general he had had an opportunity of meeting Canadians collectively. The occasion was all the more important owing to the fact that most of them were business men interested in Canada's welfare. Their interest in the Dominion was a permanent one and consequently they were on material as well as sentimental grounds, anxious for its success and good management.

"I realize, too," continued the Prince, "as I proceed with the work before me, you gentlemen will be among my critics. I want you therefore thus early to feel whether I succeed or fail I have accepted the responsibility firmly determined to do my utmost for Canada."

Other matters touched upon were the naturalization bill, the movement for supplying ready-made farms and the growth of the co-operative movement. Summing up his review of Canada's activity, the Prince said "I desire to show the company how fully I appreciate what has already been done and sympathise with you in your desire to do more. I had naturally some hesitation in accepting an office filled by so many eminent men, but my knowledge of Canadian character, its stability, its reasonableness and also happy recollections of my brief visit to the Dominion finally induced me to undertake the task."

Some striking remarks were offered by Sir William Osler.

Speaking of the problems which lay before Conada, Sir William said: "In the first place we have to make the country a white man's country. Other countries are beginning to swarm in. The question is what are we going to do when the yellow and brown men begin to swarm over. There is no trouble as far as China and Japan are concerned. They are foreign countries. We can say we don't want their people.

The case is different with the Indians, who are our fellow citizens. We ought, if we could, say to them 'Come in, you are welcome,' but we have to safeguard our country. Therefore, we shall be bound to say, 'we are sorry; we would; if we could; but you cannot come in on equal terms with Europeans. We are bound ro make the country a white man's country."

Sir William at the end of his speech presented Prince Alexander with a Canadian volume of the Oxford university survey of the empire.

Water Notice

Application for a Licence to take and use and to store or pen back Water will be made under the "Water Act" of British Columbia, as follows:—

1. The name of the applicant is Murdoch Young Ross
2. The address of the applicant is Riske creek, Chilcoten
3. The name of the stream is N. Fork Riske creek
4. The water is to be diverted from the stream on the west side. about five miles above the confluence of the N. and S. Forks of Riske creek.
5. The purpose for which the water is to be used is Irrigation
6. The land on which the water is to be used is described as follows; — Lots 279 and 280 (G. 1.) Cariboo district
7. The quantity of water applied for is as follows—sixty acre feet
8. The quantity of water to be stored is sixty-acre feet
9. The reservoir site is located about one mile up stream from south line of Sec, 20, Tp. 53
10. This notiec was posted on the ground on the 16th day of May, 1914

II. A copy of this notice and an application pursuant thereto and to the requirements of the "water act" will be filed in the office of the water Recorder at Clinton. Objections may be filed with the said water Recorder, or with the Comptroller of Water Rights, Parliament Buildings, Victoria, B. C.

31 Murdoch Young Ross, applicant

WATER NOTICE

Application for a Licence to take and use water will be made under the "water Act" of British Columbia as follows:

I. The name of the applicant is J. Z. Lajoie Company Limited
2. The address of the applicant is Lajoie Falls, B.C.
3. The name of the river is Bridge river. The river has its source on crown land, flows in a east southerly direction, and empties in the Fraser river
4. The water is to be diverted on two places, one above Zotique Falls and the other one above Lajoie Falls on fhe north side of Bridge river
5. The land on both sides of Bridge river is owned by J. Z. Lajoie Company Limited of Lajoie Falls, B.C.
6. The purpose for which the water will be used is commercial
7. The power which the water is to be used is described as follows: General powers, purposes for sale, barter, exchange, mining, etc.
8. The situation of each reservoir site is above Zotique Falls for one and is above Lajoie Falls for the other.
9. A general construction, unit dams, ditches, flums, pipes, or other conduits

10. The quantity of water applied for is as follows; Twenty-five billion acre-feet per annum for Zotique Falls and twenty-five billion acre-feet per annum for Lajoie Falls

II. This notice was posted on the ground on the 25th day of April, 1914

12. A copy of this notice and an application pursuant thereto and to the requirements of the "Water Act" will be filed in the office of the water Recorder at Clinton. Objections may be filed with said water Recorder or with omptroller of water right, Parliament Building, Victoria, B.C.

13. The petition for the approval of the undertaking will be heard in the office of the Beard at a date to be fixed by the Comptroler and any interested peqson may file an objection thereto in the office of the Comptroler or of the Water Recorder of the District, namely the Water Recorder at Clinton, B.C.

14. The first publication of the notice in the local newspaper, namely "The Lillooet Prospector," published at Lillooet, B.C., appeared on the 15th day of May, 1914.

15. Objections may be filed with the Comptroller or water Recorder at Clinton aforesaid within thirty days after the said date upon which the first publication appeared.

J. Z. Lajoie Company Limited,
Applicant
Wilfrild Duplin, Witness
J Z. Lajoie, agent.

C. A. PHAIR

Lillooet, B. C.

General Merchant

Hardware,
Groceries,
Fishing Tackle,
S. W. Paints,
Eastman Kodaks,
Glass,

DRY GOODS

Mens' Furnishings,
Stationery,
Photo Supplies,
Na-Dru-Co. Drugs,
Singer Sewing Machine
Edison Phonographs
Moore Lights.

Grocery Department

We are now paying special attention to our GROCERY DEPARTMENT, and having made some careful buys we can give better value, and prices second to none. It will pay you to give us a trial. As our prices will be the lowest good goods can be sold for, we will sell for

CASH ONLY!

SAMUEL GIBBS
NOTARY PUBLIC

Lands, Mines, Insurance and Collections
Mining business in all branches a specialty. Farms for sale or lease.
LILLOOET, - BRITISH COLUMBIA

ACKERS
LILLOOET, B. C.

BLACKSMITHS

HORSE-SHOEING A SPECIALTY.

Heavy and Light Wagons Repaired at Moderate Cost, and all Work Guaranteed.

G. M. DOWNTON
LILLOOET, B. C.

B. C. Land Surveyor

Surveys handled in all parts of the Lillooet District. Mineral Claim Surveying a specialty.

Headquarters for Mining Men

Free Bus Meets All Boats and Trains

Commercial Hotel

L. H. Clement, Prop

Guest Comfort is My Motto

Corner Hastings and Cambie Streets
Vancouver, B. C.

American and European Plan

GRASSIE
Pioneer Watchmaker and Jeweler
318 Cambie St. Vancouver, B.C.
Orders by Mail Attended to.
Fine Watch Repairing a Specialty

FEED STABLE

Horses and Rigs for Hire
Light and Heavy Draying
Express Delivery

EMMET DARCY, Prop.

Bus Meets all Regular Boats at Seaton Lake

Timber Sale X 150.

SEALED TENDERS will be received by the Minister of Lands not later than noon on the 3rd day of June, 1914, for the purchase of Licence X 150, to cut 350,000 feet of merchantable timber, located N.E. of Lot 2634, and 51 mile creek, Lillooet District.

One year will be allowed for removal of the timber.

Further particulars of the Chief Forester, Victoria, B.C.

WATER ACT.

NOTICE OF APPLICATION FOR THE APPROVAL OF PLANS AND PETITION FOR APPROVAL OF UNDERTAKING.

TAKE NOTICE that Bridge River Power Company, Limited, will apply to the Comptroller of Water Rights for the approval of the plans of the works to be constructed for the utilization of the water from Bridge River, which the applicant is by Water Permit No. 102, authorized to take and use for power purposes.

Petition for approval of the undertaking will also be made to the Honorable the Minister of Lands.

The plans and particulars required by Sub-section (1) of Section 70 of the "Water Act" as amended, and the petition and plans for approval of undertaking, as required by Section 89, have been filed with the Comptroller of Water Rights at Victoria, and with the Water Recorders at Clinton, Vancouver and New Westminster.

Objections to the application may be filed with the Comptroller of Water Rights, Parliament Buildings, Victoria.

Dated at Vancouver, B. C., this 26th day of February, 1914.

BRIDGE RIVER POWER COMPANY, LIMITED,
mh13 Applicant.

UNION BANK OF CANADA

Are Your Children Learning to Save Money?

Each maturing son and daughter should have a personal Savings Account in the **Union Bank of Canada,** with opportunities to save regularly, and training in how to expend money wisely. Such an education in thrift and saving will prove invaluable in later life.

LILLOOET BRANCH.
A. P. HUGHES, - MANAGER.

Sebscribe for the Prospector and obtain the local news.

P. GARIGAN

General Merchandise

Miners' Supplies

Etc., Etc., Etc.

Pavilion, - B. C.

James T. Farmer.

CONTRACTOR & BUILDER

LILLOOET, B. C.,

Navigable Waters Protection Act.

R. S. C., CHAP. 115.

THE PACIFIC GREAT EASTERN Railway Company hereby gives notice that it has, under Section 7 of the said Act, deposited with the Minister of Public Works at Ottawa and in the office of the District Registrar of the Land Registry District of Lillooet, a description of the site and the plans of its railway along the North shore of Summit Lake in front of District Lots 1252, 1171, 1253, and Crown Land, District of Lillooet, showing all places where its roadbed encroaches upon the waters of Summit Lake.

And take notice that after the expiration of one month from the date of the first publication of this notice the said railway will, under Section 7 of the said Act, apply to the Minister of Public Works at his office in the city of Ottawa, for approval of the said site and plans and for leave to construct its roadbed along the North shore of Summit Lake where such encroachments are shown as aforesaid.

Dated at Victoria, B. C., this 31st day of March, 1914.

D'ARCY TATE,
Counsel for Pacific Great Eastern Railway.

(This notice was first published in the Lillooet Prospector on the 10th day of April, 1914).

TRY THE PROSPECTOR FOR JOB PRINTING

Water Notice.

Application for a Licence to take and use Water will be made under the "Water Act" of British Columbia, as follows:

1. The name of the applicant is Catharine Dickey
2. The address of the applicant is Lillooet, B. C.
3. The name of the stream is an unknown spring. The stream has its source on P.R. No. 2268, flows in an easterly direction and disappears in Lot 291
4. The water is to be diverted from the spring on the north side, about 150 yards from N.E. corner of pre-emption No. 2268
5. The purpose for which the water will be used is irrigation.
6. The land on which the water is to be used is described as follows: Lot 291
7. The quantity of water applied for is as follows: Ten miners inches
8. This notice was posted on the ground on the 22nd day of May, 1914.
9. A copy of this notice and an application pursuant thereto and to the requirements of the "Water Act" will be filed in the office of the Water Recorder at Clinton. Objections may be filed with the said Water Recorder, or with the Comptroller of Water Rights, Parliament Buildings, Victoria, B. C.

CATHARINE DICKEY, Applicant.
32 SAMUEL GIBBS, agent

Water Notice

Application for a License to take and use and to store or pen back water, will be made under the Water Act of British Columbia, as follows:

1. The name of the applicant is Franklin Benjamin English
2. The address of the applicant is 150-mile House, Cariboo road, B.C.
3. The name of the stream is a spring. The stream has its source about 80 chains S. E. of lot 3225, flows in a westerly direction and sinks into the ground about 200 yards from the source
4. The water is to be diverted from the stream at a dam site about 220 yds. from the source
5. The purpose for which the water will be used is irrigation.
6. The land on which the water is to be used is described as follows:—Pre-emption record No. 1864
7. The quantity of water applied for is as follows:— 10 miners inches
8. The quantity of water to be stored is—100 acre feet
9. The reservoir site is located 220 yards from source of spring
8. This notice was posted on the ground on the 21st day of May, 1914.
9. A copy of this notice and an application pursuant thereto and to the requirements of the "Water Act" will be filed in the office of the Water Recorder at Clinton. Objections may be filed with the said Water Recorder, or with the Comptroller of Water Rights, Parliament Buildings, Victoria, B. C.

FRANKLIN BENJAMIN ENGLISH,
32 Applicant.

HOTEL VICTORIA.

Fifty-five well-furnished rooms. Hot and cold baths
Excellent table. First class bar. Large sample room

HEADQUARTERS FOR TOURISTS, MINERS and COMMERCIAL MEN

Two autos on request from Lytton or Ashcroft
Headquarters for Lytton-Lillooet stage line. Stage meets Seton Lake boat. Rigs furnished on demand.

RATES: $1.50 per day and up. By month $35 and up. Meals, 21 for $9.00

Lillooet, B. C.

EXCELSIOR HOTEL

W. J. Abercrombie, Proprietor

A First-Class Table.

WINES, LIQUORS, AND THE BEST OF CIGARS

J. M. Mackinnon, BROKER, Vancouver, B. C

Suite 5 Williams Bldg. 413 Granville St.

Lillooet Ranches and Fruit Lands a Specialty. Correspondence Solicited.

Timber Lands, Ranch Lands.
Coast Lands and Real Estate.

WO HING

NEW STOCK OF

SPRING GOODS!

Groceries,
Hardware,
Clothing,
Footwear,
Dry Goods,
Camp Supplies,
Fancy Goods,
Notions.

Lillooet, B. C.

Saddle Horses

Pack Horses,

Single and Double Rigs for Hire.

LIGHT OR HEAVY

FREIGHTING.

Hunting Parties Furnished.

STEPHEN & J. RETASKET.

Water Notice

Application for a License to take and use Water will be made under the "Water Act" of British Columbia, as follows:

I. The name of the applicant is Bernhard Henry Rodenberg.
2. The address of the applicant is Lillooet, B.C.
3. The name of the stream is Spider creek. The stream has its source in the mountains at the southwest corner of Seaton Lake and flows in a northwesterly direction, and empties into Portage creek on I.R. No. V.
4. The waier is to be diverted from the stream on the south side about I0 chains from the northeast corner of lot I578
5. The purpose for which the water is to be used is irrigation
6. The land on which the water is to be used is described as follows: Lot I596, the quantity of water applied for is one cubic foot per second
7. This notice was posted on the ground on the 28th day of April, I9I4
8. A copy of this notice and an application pursuant thereto and to the requirements of the "Water Act" will be filed in the office of the Water Recorder at Clinton. Objections may be filed with the said Water Recorder, or with the Comptroller of Woter Rights, Parliament Buildings, Victoria, B.C.

BERNHARD HENRY RODENBERG,
Applicant
28 SAMUEL GIBBS, Agent.

WATER NOTICE

Application for a Licence to take and use Water will be made under the "Water Act" of British Columbia, as follows:

1. The name of the applicant is Andrew Edward Peterson
2. The address of the applicant is Lillooet
3. The name of the stream is Fountain creek. The stream has its source in Quotlenemo lake, flows in a northwesterly direction, and empties into the Fraser River, at Fountain Indian Reserve No. 1
4. The water is to be diverted from the stream on the west side, about ten chains north of the southwest corner of Lot 3450 and five chains east of the western boundary of said lot
5. The purpose for which the water will be used is irrigation
6. The land on which the water is to be used is described as follows: on Lot 3449
7. The quantity of water applied for is as follows: one cubic foot per second
8. This notice was posted on the ground on the I6th day of May, I9I4
9. A copy of this notice and an application pursuant thereto and to the requirements of the "Water Act" will be filed in the office of the Water Recorder, or with the Comptroller of Water Rights, Parliament Buildings, Victoria, B.C.

ANDREW EDWARD PETERSON
Applicant
Samuel Gibbs, agent 30

Happenings Far and Near

Kamloops, May 28— Wm. B. Charles, chief clerk of the Yale registry office, died here at 10 o'clock last night.

Mr. Charles has been in the registry office since it was opened twenty-four years ago. He was a British Columbian by birth, having been born in Hope fifty years ago.

San Francisco, May, 28—Julius Kruttschmidt, chairman of the executive board of the Southern Pacific railroad who is here today said the company had suffered a loss this year in gross earnings of more than $5,000,000, as compared with figures for the same period in 1913. Unfavorable industrial conditions were given as the chief cause.

Colon, Panama,—No damage is reported from the severe earthquake which occurred here. The city is composed of wooden frame houses, which rocked during the quake. The shock lasted about thirty-five seconds. Thousands of terrified inhabitants fled from their homes into the open air. The duration of the earthquake was unprecedented.

London, May 28.—The Daily Citizen, a labor journal, commenting on the late Lord Strathcona's vast fortune, remarks that it shows the wealth beyond dreams that opens out to a man who can get on the sunny side of the gigantic system of private exaction which society is now organized to maintain. The Citizen admits that Lord Strathcona was public-spirited, but says his riches were really earned by the labor of the people who did not reap them.

London. — Sir Joseph Wilson Swan, inventor of the incadescent electric lamp. died here on May 27. He was born in Sunderland, England, 86 years ago.

Water Notice

Application for a Licence to take and use Water will be made under the "Water Act" of British Columbia, as follows:

I. The name of the applicant is John Larson

2. The address of the applicant is Lillooet, B.C.

3. The name of the stream is an unnamed creek on the west side of Fountain Valley. The stream has its source in crown land, flows in a northeasterly direction, and empties into Fountain creek on lot 345I

4. The water is to be diverted from the stream on the northeast side, about I0 chains from the southeast corner of P.R. 2I26

5. The purpose for which the water will be used is irrigation

6. The land on which the water is to used is described as follows: P.R. 2I26 The quantity of water applied for is one cubic foot per second

7. This notice was posted on the ground on the 27th day of April, I9I4

8. A copy of this notice and an application pursuant thereto and to the requirements of the "Water Act" will be filed in the office of the water Recorder at Clinton. Objections may be filed with the said Water Recorder, or with the comptroller of Water Rights, Parliament Buildings, B.C.

JOHN LARSON, Applicant

28 SAMUEL GIBBS, Agent

BANK OF BRITISH NORTH AMERICA

Established 1836

CAPITAL AND RESERVE, $8,000,000

SAVINGS DEPARTMENT—One dollar opens an account. Interest added half yearly.

A CURRENT ACCOUNT provides a safe and convenient way of paying your bills, as each cheque returns to you as a receipt.

COLLECTIONS promptly attended to.

MONEY ORDERS, Drafts, Travelers' Cheques and Telegraph Transfers issued, payable all over the world.

OUR MANAGER will gladly give you full particulars of our arrangements for BANKING BY MAIL if you will call on him, or write.

A. B. GREIG, Manager - - Lillooet Branch

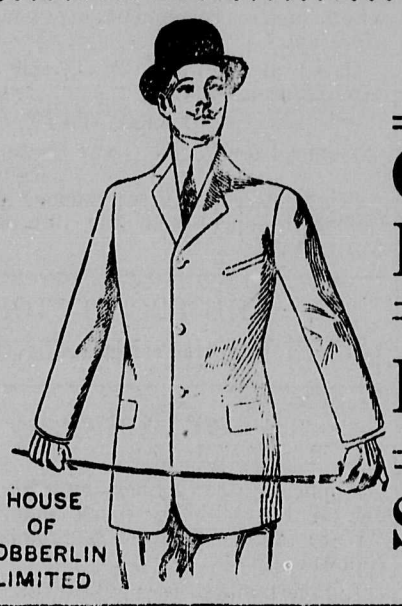

BROPHY BROS.

Gents' Furnishings.

Boots & Shoes.

Shoe Repairing

Agents for House of Hobberlin

Wood Pipe, Tanks, Silos

See our new patented coupling for **Wire Wound Wood Pipe.** A positive improvement over the old style.

GUARANTEED LEAK PROOF

Vancouver Wood Pipe & Tank Co., Ltd.

319 Pender St., Vancouver, B.C.

FORMERLY MUNICIPAL CONSTRUCTION COMPANY, LTD.

Water Notice.

Application for a Licence to take and use Water will be made under the "Water Act" of British Columbia, as follows:

1. The name of the applicant is Henry Purvis Kerr.

2. The address of the applicant is Lillooet, B. C.

3. The name of the stream is Fountain creek. The stream has its source in Quotlenemo lake, flows in a Northwesterly direction, and empties into Fraser river at the Fountain Indian Reserve No. 1.

4. The water is to be diverted from the stream on the East side, on P. R. 2126, about 20 chains South of the Southern boundary of Lot 3450.

5. The purpose for which the water will be used is irrigation.

6. The land on which the water is to be used is described as follows: P. R. 2112.

7. The quantity of water applied for is as follows: One cubic foot.

8. This notice was posted on the ground on the 16th day of April, 1914.

9. A copy of this notice and an application pursuant thereto and to the requirements of the "Water Act" will be filed in the office of the Water Recorder at Clinton. Objections may be filed with the said Water Recorder or with the Comptroller of Water Rights, Parliament Buildings, Victoria, B. C.

HENRY PURVIS KERR, Applicant.

By SAMUEL GIBBS, Agent. a30

Water Notice

Application for a License to take and use Water will be made under the "Water Act" of British Columbia, as follows:

I. The name of the applicant is Harry J. Keary

2. The address of the applicant is Lillooet, B.C.

3. The name of the stream is Saw Mill creek. The stream has its source in the mountain behind the town of Lillooet, flows in a south easterly direction, and empties into the Fraser river

4. The water is to be diverted from the stream on the west side about 200 yards above the Lake creek road

5. The purpose for which the water is to be used is irrigation

6. The land on which the water is to be used is described as follows: Lots 1 and 3, Block 3, suburban lots, town of Lillooet

7 The quantity of water applied for is as follows: 10 miners inches

8. This notice was posted on the ground on the 4th day of June, I9I4

9. A copy of this notice and an application pursuant thereto and to the requirements of the "Water Act" will be filed in the office of the Water Recorder at Clinton. Objections may be filed with the said Water Recorder, or with the Comptroller of Woter Rights, Parliament Buildings, Victoria, B.C.

32 HARRY J. KEARY, Applicant.

Inland Express Co.

(Limited)

Is now operating a full and efficient equipment of Horse Stages and Sleighs

FROM ASHCROFT TO LILLOOET

And all Cariboo points, including

CARIBOO AND FORT GEORGE,

Carrying Royal Mail, Passengers and Express.

MAIL STAGES leave Ashcroft Monday and Friday, at 4 a.m., arriving at Lillooet same day, at 5:30 p. m.

RETURNING, leave Lillooet Tuesday and Saturday, at 4 a.m., arriving at Ashcroft same day, at 6 p. m.

TRAVEL BY THE ROYAL MAIL ROUTE.

Cancellation of Reserve.

NOTICE IS HEREBY GIVEN THAT the reserve existing upon Crown lands in the Cariboo and Cassiar Districts, notice of which was published in the B. C. Gazette on the 12th of September, 1907; also the reserve existing upon Crown lands within the Land Recording Districts of Cariboo and Lillooet and the Kamloops Division of the Yale Land Recording District, notice of which appeared in the B. C. Gazette on the 4th of April, 1911, is cancelled in so far as the same reserves the said lands from lease under the provisions of the Land Act.

R. A. RENWICK,
Deputy Minister of Lands.

Lands Department, Victoria, B. C.,
22nd April, 1914.

TRY THE PROSPECTOR FOR JOB PRINTING

Lillooet Auto Car Co.

J. H. KRIEGE. C. B. CLEAR

Expert Machinists and Fitters.

Being equipped with all facilities for the prompt repair of automobiles, bicycles, etc., we are now in a position to execute the most intricate orders. No job too small or too large to receive our prompt attention.