THE PROSPECTOR

LIBRARY, LEGISLATIVE ASS
APR 5 - 1913
VICTORIA, B.

VOL 2 NO. 20 LILLOOET, B. C., FRIDAY, MARCH 28, 1913 $2 PER YEAR

APPALING DISASTER

At Least Three Thousand Persons Have Perished In the Ohio

And Indiana Floods Property Loss $100,000,000

FIFTY YEARS AGO IN LILLOOET

By an Old Timer

Lillooet as it is today has nearly reached its early day magnificience. Its former size and wealth were associated with the local placer mining. Winter headquarters for the Cariboo miners and the forwarding center for the Cariboo mines, and as the extent and richness of the shallow diggings waned the old town waned with them. A slight description of Lillooet as it was in the early sixties is rather interesting compared with the present town.

The old Pioneer stands on its original site and was owned and run by C. Nelson. The Bella Elmon Brewery run by Melby stood near the present postoffice. The Fashion Saloon and dance hall, owned by Parker, was the bon ton of the town and stood near the present Victoria Hotel site. The Cariboo Saloon, near the dance hall and bowling alley, stood where Peter's adobe now is. The court house and jail was where the Methodist church now stands. P. Smith's store was this side of James Bell's residence—nine stores in all. The two banks were patronized to their limit.

Faro and monte with

Continued on Page 2

Chicago, March 27.---More than 3,000 people perished in the deluge that swept the northern half of Ohio yesterday. Nearly a million persons have been made homeless by the floods in Indiana and Ohio and property loss in the two states is expected to exceed Two Hundred Million Dollars.

An additional horror is reported from Dayton. where horrible death was brought to many by fire, who sought to escape drowning by climbing to the upper floors of buildings.

Railroads are the chief sufferers from property damage. It is said today by engineers and construction bosses preparing relief and repair trains for the flooded districts that concrete and iron bridges, their supports undermined, crumbled before the strength of the torrents hurled against them.

The damage to traffic cannot be estimated. Only two roads the Michigan Central and Lake Shore are operating.

Telephone and telegraph lines all over the stricken district are down. Long distance telephone service to Ohio was cut off with the exception of Toledo and Cleveland.

The flood came with such suddenness that food supplies in homes were whisked away by the torrent in almost the flash of an eye.

Skiffs skirted the edge of the flooded district attempting to those whom it was impossible to rescue, but the fierce current retarded the work.

Rescue work is going steadily on and over 4,000 persons are housed in places of refuge tonight---the majority of them in the buildings of the National Cash Register company.

Terse Town Tales

George Hurley and family left for Victoria, where they will reside in future.

Miss Mabel Hurley is visiting friends at the coast.

Mr. and Mrs. McMerryman, of Vancouver, are registered at the Victoria.

Mr. and Mrs. J. B. Davis, and family, of Tacoma are spending the week in town.

C. D. Wray was down from his ranch last Wednesday.

Miss Emily Spetch, of Pemberton Portage, passed through Lillooet enroute to the coast Thursday.

G. B. Beloud, of Pavilion spent Wednesday in Lillooet.

G. E. Cornwall, of Kamloops, visited relatives here the first of the week.

The O. K. barber shop and baths, owned by Chas. Dunn, is now open for business in the new location in the Hurley block. The equipment and fixtures are new and up-to-date and Mr. Dunn now has as tasty and neat a tonsorial parlor to be found in the interior of B. C. During his stay here Mr. Dunn has made many friends and will do well in his new location.

FIFTY YEARS AGO IN LILLOOET

By an Old Timer

another cash institution called poker—office hours the rounds of the clock—were well patronized.

George Robert Tinker, who will celebrate 50 years residence in Lillooet this coming May, left Wisconsin with his partner, W. M. Brown and crossed the plains together in 1850. Stayed two years in Oregon when rumors of the Golden Fraser reached there and Mr. Brown left to spy out the land and came to Lillooet in the spring of '58, where he was occupied in hauling freight from Seton Lake to town and clearing $30 per day He sent for Mr. Tinker forthwith, saying that he was offered $1,000 for the team. The following route as traveled by Mr. Tinker, now the railway s building, is rather interesting: Leaving Westminister on the Steamer Douglas the next stop was Harrison River Junction, thence by canoes to Harrison Lake. thence by steamer to Port Douglas, a town of five stores and three hotels. From there by freight team over Douglas Portage, which was built by the sappers and miners under Colonel Moody with headquarters at Sapperton. Capt, Parsons, Lt. Palmer and Capt. Grand were members of that fine body of men sent from England in '58 to assist in developing the country.

Continued next week.

P' D. BOOTH, B. SC. B. C. L. S.
G. M. DOWNTON, B. C. L. S
Booth & Downton
CIVIL ENGINEERS
B. C. LAND SURVEYOR
43-44 Exchange uilding
Phone Seymour 1544
Vancouver and illooet B. C.
Samuel Gibbs,
Lillooet Representative

Lillooet Plumbing Shop
Chas. Noel Prop.

Headquarters for Mining Men

Free Bus Meets All Boats and Trains

Commercial Hotel
L. H. Clement, Prop

Guest Comfort is My Motto

Corner Hastings and Cambie Streets
Vancouver, B. C.

American and European Plan

WO HING
GENERAL MERCHANT
Lillooet - B. C.

Outfitters for Prospectors, Trappers, Miners, Ranchers, Etc. Our goods are the best and prices are right

Chinese Goods

NOTICE

A general meeting of the Lillooet District Hospital Society will be held in Santini's Hall on Friday evening, the 28th of March, at 8 o'clock, to receive the statement of the Directors and to elect officers for the ensuing year.

J. N. Cran,
Honorary Secretary.

SAMUEL GIBBS
Notary Public
Lillooet - - B. C.
Lands, Mines, Insurance and Collections
Mining business in all branches a specialty. Farms, Fruitlands and Residential properties for sale.

For the
HOME NEWS
Read The
PROSPECTOR

J. DUNLOP
Store near Seton Lake
General Merchant
Large Assortment of Goods Always on Hand
Dry Goods, Groceries, Hardware, Boots and Shoes, Clothing, Miner's Supplies
Outfitter for Camp or Trail

SS. BRITANNIA
REGULAR Trips up Seton Lake every Day.
Convenient for all enroute to Mission, Bridge River, Short Portage, Anderson Lake, McGillvray Creek and the Pemberton country.
Leaves, 9.00 a. m. Arrives at Mission, 11.00 a. m. Arrives Short Portage, 12 o'clock
Returniug eaves Short Portage, 1:00 p. m. Leaves Mission 1:45 p. m. Arrives, 4:00 p. m.

Daily Service New Management
ON YOUR WAY TO LILLOOET
Remember the
The New Winton Car
Scherenzel and Parry, Proprietors.
Lytton, B. C.
Forty-Seven Miles of Splendid Scenery
For Car Wire Lytton Hotel

We are Sole Agents for
New Lillooet Townsite
Very large lots at very small prices
If youwish to purchase land in the Pemberton Meadows, write us for our list of prices.
Merlin Grimm and Co.,
811 Rogers Building Vancouver, B. C.

Try an Ad in The Prospector

Wide West
RESTAURANT
Taylor and McPhail, Props

Neat Service
Courteous Treatment
Open All Night
Our Cooking isn't as good as Mother's, but if you can't get Mother's try ours—its Next Best.

Wide West
RESTAURANT
Herb Taylor Prop

JAMES T. FARMER
Contractor and Build er
Plans and Esti ates repared

Angus Nicholson, of Nicholson and 'a melick, paid a flying visit to town yesterday, re ning to camp this morning.

Ed Kennedy, of Welch and Kennedy, was in town Monday on business.

The best place in town to eat a
Quick Meal

Leave your clothes here to be pressed
Furnished rooms in connection

C. A. PETERS

GRASSIE
Pioneer Watchmaker and Jewele r
318 Ca mbie St. Vancouve r, C
Orders by Mail Attended to.
Fine Watch Repairing a Spe c lt

IN THE FORESTRY DEPARTMENT

R. C. Benedict, member of the Forest Board of B. C., organizer of the Forest Protective Force, paid Lillooet a visit on his way down from the Tete Jaune Cache country enroute to Victoria. He was advising the District Foresters of their duties this coming season. It is the intention of the Government to have all forest lands surveyed and where the land will not classify as agricultural land, forest reserves will be established with the necessary fire protection accessories in the shape of lookout stations.

Where timber licences cover agricultural land provision has been made for the early removal of such timber where close to a market.

As regards the lands held under lease or licence all such as lapse will be examined by the Forest Branch to determine whether the lands have no value, except for the production of timber, or whether they are agricultural and should be opened for pre-emption.

One of the essential steps for the welfare of the Dry Belt will be the establishment of Forest Reserves, of those areas needed, in the public interest for the conservation of water.

The field organization in each district will consist of a district forester, who will be held responsible for the conduct of all work in his district.

A forest assistant is supplied when necessary. A trained man where technical work—such as surveying is necessary. The head ranger is more especially for the protective work. Rangers for issuing permits on construction work, such as trails, telephones and cabins. Forest guards, when conditions render necessary, where valuable timber lands are in danger from fire.

The forest revenue for 1912 amounted to $2,758,579, while the forest protection, etc., expenditure amounted to $278,647.

A. G. REBAGLIATI
General Merchant
and
Forwarding Agent

MINERS SUPPIES A SPECIALTY

Ship Goods to Lillooet in my Care
Prompt Attention Guaranteed

A. G. REBAGLIATI
LYTTON - - - - B. C.

A GOOD PLACE TO PATRONIZE

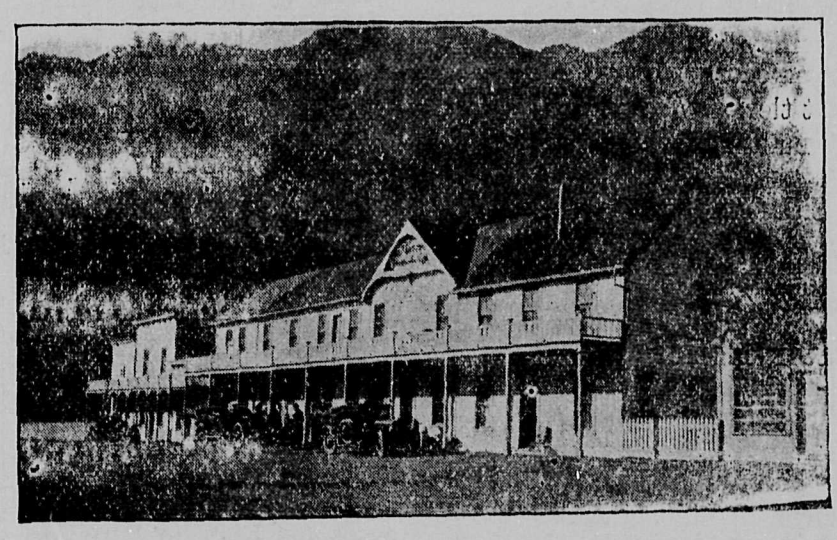

Hotel Victoria

Fifty-five well-furnished rooms. Hot and cold baths
Excellent table. First class bar. Large sample room

HEADQUARTERS FOR TOURISTS, MINERS and COMMERCIAL MEN

Two autos on request from Lytton or Ashcroft
Headquarters for Lytton-Lillooet stage line. Stage meets Seton Lake boat. Rigs furnished on demand.

RATES: $1.50 per day and up. By month $35 and up. Meals, 21 for $9.00

Lillooet, B. C.

J. M. Mackinnon,
Broker
Lillooet Ranches and Fruit Lands a Specialty.
Correspondence Solicited.
Suite 5 Williams Bldg. 413 Granville St.,
VANCOUVER, B. C.
Timber Lands Ranch Lands. Coast Lands and RealEsta

BANK OF BRITISH NORTH AMERICA
Established 1836 Head Office Montreal

Savings Department
A ounts opened for sums of $1 and upward.
Current Accounts
Issue Cheques and have paid cheques returned to you for receipts.
Collections
Made in all parts of the world.
Travelers Cheques
Issued payable anywhere.
General Banking Business Conducted.
J. N. CRAN, Manager LILLOOET BRANCH

WATER NOTICE

For a Licence to take and use water.

Notice is hereby given that I, Sydney Spetch, of Pemberton Portage, B.C. will apply for a licence to take and use one cubic foot of water out of a pool which flows in a southwesterly direction through Pemberton Poriage and empties into Birkenhead River. The water will be diverted at 20 chains from L 1577 upstream and will be used for irrigation pur- on the land described as pre-emption record No. 1506.

This notice was posted on the ground on the 8th day March 1913. The application will be filed in the office of the Water Recorder at Clinton, B. C.

Objections may be filed with hesaid Water Recorder or with he Comptroller of Water Rights Parliament Buildings, Victoria, B. C.

Sidney Spetch,
Applicant.

Water Notice

For A Licence To Take And Use Water.

Notice is hereby given that John R. Brown, of Lillooet, B.C., will apply for a cence to ta nd use two cubic feet of water out of Brown creek which s n an easterly direction through P. R. 1866 and empties into Anderson River near Indiar reserve- south. of Anderson Lake.

The water will be diverted at about one m le from its entrance into Anderson River and lake, and will be used for irrigation purposes on the land described as P. R. 1866.

This notice was posted on the ground on the first day of February, 1913. The application will be filed in the office of the Water Recorder at Clinton.

Objections may be filed with the said Water Recorder or with the Comptroller of Water Rights, Parliament Building, Victoria, B. C.

13 John R. Brown, Applicant

For the HOME NEWS Read The PROSPECTOR

Notice

Gold Falls Mining Company, Limited
Cayoosh Creek,
Lillooet, B. C.

Tenders will be received by the undersigned up to the 15th day of March, 1913, for the purchase of the following described property lying at Cayoosh Creek, Lillooet, B. C.

2350 feet of new hydraulic pipe line and all equipments. Terms cash. The lowest or any tender not necessarily accepted.

J. T. Mellott,
Manager.
care Jno. E. Johnson,
Box 20, Lillooet, B. C.
Lillooet, 15 February 1913.

Livery and Feed Stable

Horses and Rigs for Hire
Light and Heavy Draying
Express Delivery.

Emmet Darcy
Proprietor
Bus Meets all Regular Boats at Seaton Lake

P. D. BOOTH, B. SC. B. C. L. S.
G. M. DOWNTON, B. C. L. S

Booth & Downton
CIVIL ENGINEERS
B. C. LAND SURVEYOR

43-44 Exchange uilding
Phone Seymour 1544
Vancouver and illooet B. C.
Samuel Gibbs,
Lillooet Representative

Lillooet Plumbing Shop

Chas. Noel Prop.

LEST YOU FORGET

LILLOOET TO LYTTON IN EASE AND COMFORT BY

AUTO STAGE

Experienced Driver
Reasonable Charges

Apply WALTER C. KEEBLE, LYTTON B. C.

Wanted

Listings of Lillooet Farm Lands and Town Property
If you have property for sale we can find you a buyer
We write fire life and accident insurance. Ask us for our rates. They can't be beat.

Let us attend to your conveyencing. Notary Public always on hand.

Boultbee, Jacks and Cruickshank

Exclusive agents for the Lillooet Townsite Addition.

Excelsior Hotel

W. J. Abercrombie, Proprietor

Good Table First Class Wines, Liquors and Cigars

We are Sole Agents for

New Lillooet Townsite

Very large lots at very small prices
If you wish to purchase land in the Pemberton Meadows, write us for our list of prices.

Merlin Grimm and Co.,

811 Rogers Building **Vancouver, B. C.**

Try an Ad in The Prospector

Water Notice

For A Licence To Take And Use Water.

Notice is hereby given that John R. Brown, of Lillooet, B.C., will ɐpp ly for a cence to ta nd use two cubic feet of water out of Brown creek which s n an easterly direction through P. R. 1866 and empties into An derson River near Indiar reserve-south. of Anderson Lake.

The water will be diverted at about one m le from its entrance into Anderson River and lake, and will be used for irrigation purposes on the land described as P. R. 1866.

This notice was posted on the ground on the first day of February, 1913. The application will be filed in the office of the Water Recorder at Clinton.

Objections may be filed with the said Water Recorder or with the Comptroller of Water Rights, Parliament Building, Victoria, B. C.

13 John R. Brown, Applicant

WATER NOTICE

For a Licence to take and use water.

Notice is hereby given that I, Sydney Spetch, of Pemberton Portage, B.C. will apply for a licence to take and use one cubic foot of water out of a pool which flows in a southwesterly direction through Pemberton Poriage and empties into Birkenhead River. The water will be diverted at 20 chains from L 1577 upstream and will be used for irrigation pur- on the land described as pre-emption record No. 1506.

This notice was posted on the ground on the 8th day March 1913. The application will be filed in the office of the Water Recorder at Clinton, B. C.

Objections may be filed with hesaid Water Recorder or with he Comptrolt tl e r of Water Rts, Parliament Buildings, Victoria, B. C.

Sidney Spetch,
Applicant.

For the HOME NGWS Read The PROSPECTOR

NOTICE

A general meeting of the Lillooet District Hospital Society will be held in Santini's Hall on Friday evening, the 28th of March, at 8 o'clock, to receive the statement of the Directors and to elect officers for the ensuing year.

J. N. Cran,
Honorary Secretary.

SAMUEL GIBBS
Notary Public
Lillooet - - B. C.

Lands, Mines, Insurance and Collections
Mining business in all branches a specialty. Farms, Fruitlands and Residential properties for sale.

P. D. BOOTH, B. SC. B. C. L. S.
G. M. DOWNTON, B. C. L. S.
Booth & Downton
CIVIL ENGINEERS
B. C. LAND SURVEYOR
43-44 Exchange uilding
Phone Seymour 1544
Vancouver and illooet B. C.
Samuel Gibbs,
Lillooet Representative

Livery and Feed Stable
Horses and Rigs for Hire
Light and Heavy Draying
Express Delivery.
Emmet Darcy
Proprietor
Bus Meets all Regular Boats at SeatonLake

Lillooet Plumbing Shop
Chas. Noel Prop.

Mineral Act, 1896,

Form F

Certificate of Improvements

NOTICE

Success mineral claim situate in the Lillooet mining division of Lillooet district.

Where located; Cadwallader creek.

Take notice that we, LeRoy Ledgerwood and Albert Williams, Free Miner's Certificate No. 41618b and 41616b, intend, sixty days from the date hereof, to apply to the Mining Recorder for a Certificate of Improvements, for the purpose of obtaining a Crown Grant of the above claim.

And further take notice that action, under section 37, must be commenced before the issuance of such Certificate of Improvements.

Dated this 6th day of March, 1913. LeRoy Ledgerwood
Albert Williams

For prompt and efficient freight service see Charles McCaffery, Lilooet, B. C.

WATER NOTICE

For a licence to take and use water.

Notice is hereby given that Allen and S. B. Baker of Loon Lake, Clinton, will apply for a licence to store or use 300 acre feet of water from an unnsmed creek flowing in a westerly direction and emptying into Loon Lake Creek near Lot 89 group 1. The water will be stored in a reservoir of one by half mile capacity, built or to be built at a small unnamed lake and will be usedirrigation purposes on the land described as the part of Lot 730, 88, 729, group 1, Lillooet.

This notice was posted on the ground on the 17th day of December, 1912. The application will be filed in the office of the Water Recorder at Clinton.

Objections may be filed with the said Water Recorder or with the Comptroller of Water Rights. Parliament Buildings, Victoria, B. C.

Allan Baker
Applicant.

SCHEDULE

"Provincial Elections Act"

Notice is hereby given that the list of Voters for the Lillooet Electoral District has been cancelled, and that applications to be placed on the Voters' List will be received at my Office at Lillocet where p[illegible] f[illegible]m[illegible] of affidavit to be used in support of an application to vote will be supplied.

The list of of persons claiming to vote will be suspended from and after the seventh day of April, 1913, and a Court of Revision will be held on the Nineteenth of May and notice of objections to the insertion of any name on the Register of Voters must be given to me thirty clear days before the holding of the Court of Revision.

Dated this 3rd day of March, 1913.

CASPAR PHAIR,
Registrar of Voters for the Lillooet Electoral District.

BANK OF BRITISH NORTH AMERICA
Established 1836 Head Office Montreal

Savings Department
A ɔounts opened for sums of $1 and upward.

Current Accounts
Issue Cheques and have paid cheques returned to you for receipts.

Collections
Made in all parts of the world.

Travelers Cheques
Issued payable anywhere,

General Banking Business Conducted.

J. N. CRAN, Manager LILLOOET BRANCH

LEST YOU FORGET
LILLOOET TO LYTTON IN EASE AND COMFORT BY
AUTO STAGE
Experienced Driver
Reasonable Charges
Apply WALTER C. KEEBLE, LYTTON B. C.

EVERYTHING THAT MEN WEAR
E. ANDERSON, Proprietor Lillooet, B. C.

DELINQUENT CO-OWNER NOTICE

To Karl Wagner, Miner.

Notice is hereby given that unless within ninety days from this date you contribute your share of the assessments performed by us on the Royal Group of mineral claims situated on Cayoosh creek, we the undersigned hereby give you notice that we shall apply to the gold commissioner of Lillooet Mining Division to have your interests vested in us.

Lillooet. January 3, 1913
Frederick Johnson
Axel Gustaffson
Harvey A. Christie

LIQUOR ACT, 1910
Section 35

Notice is hereby given that on the 10th day of April next, application wi be made to the Superintendent of the Provincial Police for the grant of a licence for the sale of liquor by retail in and upon the premises known as the 59-mile house hotel situate at 59-mile post Cariboo road British Columbia, from James Ryder to Fairburn and Harvey of British Columbia.

Dated this 10th day of March, 1913.
James Ryder,
Holder of Licence.
Fairbanks and Harvey
per George Fairbanks
18 Applicant for Transfer.

For prompt and efficient freight service see Charles McCaffery, Lilooet, B. C.

WATER NOTICE

For a licence to take and use water.

Notice is hereby given that Frederick Parsons of Lillooet, rancher, will apply for a licence to take and use one cubic foot per second out of an unnamed spring which flows in northerly dirertion through P. R. 1755 and disappears on P. R. 1882.

The water will be diverted at the spring and will be used for irrigation purposes on the land describee as H. R. 1882.

This notice was posted on the ground on the 11th day of March, 1913. The application will be filed in the office of the Water Recorder at Clinton.

Objections may be filed with the said Water Recorder or with the Comptroller of Water Rights. Parliament Buildings, Victoria, B. C.

Frederick Parsons,
20 Applicant.

For the HOME NEWS Read The PROSPECTOR

Mineral Act, 1896,
Form F
Certificate of Improvements
NOTICE

Success mineral claim situate in the Lillooet mining division of Lillooet district.

Where located; Cadwallader creek.

Take notice that we, LeRoy Ledgerwood and Albert Williams, Free Miner's Certificate No. 41618b and 41616b, intend, sixty days from the date hereof, to apply to the Mining Recorder for a Certificate of Improvements, for the purpose of obtaining a Crown Grant of the above claim.

And further take notice that action, under section 37, must be commenced before the issuance of such Certificate of Improvements.

Dated this 6th day of March, 1913. LeRoy Ledgerwood
Albert Williams

SCHEDULE

"Provincial Elections Act"

Notice is hereby given that the list of Voters for the Lillooet Electoral District has been cancelled, and that applications to be placed on the Voters' List will be received at my Office at Lillooet where printed forms of affidavit to be used in support of an application to vote will be supplied.

The list of of persons claiming to vote will be suspended from and after the seventh day of April, 1913, and a Court of Revision will be held on the Nineteenth of May and notice of objections to the insertion of any name on the Register of Voters must be given to me thirty clear days before the holding of the Court of Revision.

Dated this 3rd day of March, 1913.

CASPAR PHAIR,
Registrar of Voters for the Lillooet Electoral District.

C A. PHAIR'S

Lillooet's Big Department Store

We handle everything you need. Carry a large Stock. Sell as cheap as anyone in all lines and for less in some. We are always prepared to meet all prices.

We lead in Men's clothing and have just received several large shipments of Suits, Shirts, Shoes, Underwear, Etc.

Men's Shirt's from 50c to $4.50.
Suits from $12 to $22
1000 pairs of ladies and men's shoes, latest styles, in black and tan, button and lace, also fine line of heavy shoes.
A dozen new lines in spring hats.

Remember we also carry the most complete line in town of hardware Na-Dru-Co. drugs, stationery, dry goods, groceries, saddlery, cutlery and furniture.

We are agents for kodaks, phonographs, Sherwin Williams' paints, Singer sewing machines, wood pipe, Robin Hood flour.

Our New Store Just Completed
Terms, Cash

Ease and Comfort
Speed and Safety

Lytton to Lillooet by

AUTOMOBILE STAGE

Inquire of A. G. REBAGLIATI at Lytton or at the HOTEL VICTORIA in Lillooet

Wanted

Listings of Lillooet Farm Lands and Town Property
If you have property for sale we can find you a buyer
We write fire life and accident insurance. Ask us for our rates. They can't be beat.

Let us attend to your conveyencing. Notary Public always on hand.

Boultbee, Jacks and Cruickshank

Exclusive agents for the Lillooet Townsite Addition.