Library of Legislative Assembly

LIBRARY, LEGISLATIVE ASSEMBLY
AUG 27 1912
VICTORIA, B. C.

THE LILLOOET PROSPECTOR

Vol. 1 No. 41 FRIDAY, AUGUST 23, 1912 $2.00 Per Year

STRICTLY PERSONAL

This is the last day in which to submit your tenders for the erection of the hospital fence.

Mr. Norman L. Denison from Creighton Valley near Vernon, is visiting Mr. and Mrs. Samuel Gibbs here. His stay will not probably exceed a fortnight. He is delighted with the scenery and surroundings of our town.

C. D. Wray went up to his lease last week, returning Saturday. He says the creek was too muddy for fishing. His camp was undisturbed except by ihe ubiquitous "bush tail."

Paul McMasters will return to the Bridge camp the first of the week.

James Prosser left for Kamloops Tuesday.

Dr. Christie has a force of carpenters engaged in remodeling the rear of his dwelling.

Mr. and Mrs. Fred Kinder left on Tuesday for Strathway, Ontario, for a six weeks visit with relatives.

Mr. George Bell, road supervisor returned last night from Bridge River.

Tony Viera made a trip to his ranch this week, returning Thursday.

J. N. Cran leaves the first of the week to take charge of the Rossland branch of the Bank of British North America—Mr. E. Williams will have charge of the bank here during Mr. Cran's absence.

R. Burks is calling on friends here today.

IRON DEPOSIT AT WHITEWATER

Monday's boat brought down a party of five men, who have been investigating the iron deposits on the Whitewater—a tributary of the Chilicoten River. The party consists of A. C. Gillies, mining engineer of Vancouver, G. Howe and W. J. McClure of North Vancouver, James Rowbottom and Thos. Mansen of Lillooet. Nine horses were taken in to carry the provisions and tools to the deposit, which is 120 miles from Lillooet. Mr. Gillis announces that he is very favorably impressed with the character, formation and amount of the body of ore examined.

It is tne intention of Mr. Gillis to return shortly and make a further investigation of this promising proposition.

WILSON LUCIAN DONE IT —HE CAUGHT A FISH

Wilson Lucian, at one time connected with the editorial staff of the Bingville Bugle, but now one of Seaton Lake's expert fishermen, landed an eight and three quarter pound Rainbow trout yesterday. This is the prize fish so far this season and the former Bingvillite feels so jubilant over the catch that he seriously contemplates taking a piece of ground on the lake front and bowing his neck to the Hymeneal yoke.

ROAD WORK PROGRESSING

The report that the Bridge River road, now in course of completion, would be abandoned at South Fork, is without foundation. The following letter from the road superintendent is self-explanatory:

Lillooet, B. C.
Aug. 23, 1912.

To The Editor.
Lillooet Prospector

Dear Sir:—In reply to yours of the 13th inst. I beg to inform you that no change has been made in the original plans in regard to the Bridge River road. The work is being, and will be pushed ahead as rapidly as possible.

The road will be completed to the South Fork bridge site about the 4th of September. All arrangements are being made for the Grader camp to cross Bridge River and push the road onward to the Coronation Mines.

Yours Obediently,
J. S. Bell,
Road Supt.

E. M. McBride chief Provencial road superintendent passed through Lillooet enroute to Vancouver Thursday. Mr. McBride says on his next trip he anticipates going to Bridge River by automobile.

Clarence Stephenson arrived from Lytton today on a short visit with his brother Rafe—our industrious blacksmith---and to renew old acpuaintances.

RUSHING WORK ON TELEPHONE LINE

The construction work on the Bridge River Telephone line is going steadily ahead under the supervision of Mr. Roy Burkholder. The difficult rock bluffs along Seton Lake, where it was necessary to use powder on every hole, have now been passed and outside of crossing over Mission Mountain pass—3200 feet in elevation—the difficult part of the task is over. Record breaking time will be made from now on and from reports the line should be completed before snow flies. It is now possible to talk from town to the end of the line, which at present is the mission, and the line is open for public use The charge is twenty-five cents for ten words and two cents for each additional word. This service should prove of great convenience to the Bridge River settlers and to the great number of mining men being attracted to that mining section.

The telephone camp is now located at one-mile camp above the Mission.

An auto party consisting of Mrs. Faucault, the Misses Corte and Hoagland, Messrs. R. Chetwynd and J. C. C. Clarke, of Wallachin, made a short stay in Lillooet this week. They report a pleasant trip and are greatly pleased with Lillooet. The ladies of the party were astonished at the mining activity shown here as they had supposed Lillooet was simply a summer resort.

THE PROSPECTOR

Permanently camped at Lillooet B, C.

Sending out samples every Friday afternoon to be assayed by the public at large.

Yearly, $2.00 in advance. Single copies, five cents.

Advertising rates on application

FRIDAY, AUGUST 23, 1912

The welfare of an outlying district, beyond the reach of the world's travel, and out of touch with world's markets, is solely dependent on the efforts of the community residing therein. The man who takes up a piece of land, with the ultimate end in view of a home of his own—who hews a clearing through the forest, or brings water on to a sage brush flat that will blossom and produce as only a Lillooet flat can produce—is a material aid to that district.

The pre-empter, invariably the man who has only the labor of his own hands to depend on, must work six months for wages to enable him to work the other six months on "my ranch." To a man who has to earn the money by manuel labor, the paying for the survey and the purchase price of a dollar an acre, is in itself enough to deter many from making the attempt. Very few who have not done so can realize the especial pride with which a pre-emptor regards his place when once the Crown Grant is obtained. The young fruit trees—the wonderfully growing garden—the log house, rough but always hospitable—the pride and pleasure of ownership, more than recompense him for the many trials and difficulties that he has overcome.

The man who had the courage and foresight to pre-empt a short while ago, is the man today that is selling for twenty thousand.

In our mines history of Lillooet we can point to many who have made their stake and more who are about to realize—but the pre-empter has, as elsewhere, been the main stay of the country and is indisputibly a winner.

A little chap was offered a chance to spend rhe week in the country, but refused. Coaxing, pleading and promises of untold wonders alike brought from him nothing but the stubborn ultimatum "No country for mine."

"But why not?"

"Because," he responded, "they have threshing machines down there, and its bad enough here where it's done by hand." Exchange.

G. Gray Donald has resigned his position as chief hydrographer of this province to take up the work of investigating the water power throughout the province.

For a few hours last week a Mexican Joan of Arc was dictator of the town of Jaurez. With ten rebel soldiers marching at her heels she marched to the police station and disarmed the provisional chief of police and rode away mounted on the police horses. The woman is young and is the wife of Col. Lazro Alanis, the rebel commander, who is operating along the border to the west.

WATER NOTICE

For a Licence to take and Use Water

Notice is hereby given that Bloedel, Stewart & Welch, Ltd., will apply for a licence to take and use 10,000 cubic feet of water per second out of Green River which flows in a northerly direction through New Westminister and Lillooet districts and empties into Lillooet River and Lillooet Lake. The water will be diverted at Falls and will be used for power purposes on the land described as below falls of Green River in Lillooet district near lot 552..

This notice was posted on the ground on the 21st day of July, 1912. The application will be filed in the office of the Water Recorder at Clinton, B. C.

Objections may be filed with the said Water Recorder or with the Comptroller of Water Rights Parliament Buildings, Victoria, B. C.

Bloedel, Stewart & Welch,
Applicants
By L. C. Gunn, Agent

WATER NOTICE

For a licence to take and use water

Notice is hereby given that Brose. S. Swanson of Lillooet will apply for a licence to take and use 4 cubic feet of water per second out of McGillivray creek which flows in an easterly direction through crown lands and empties into Ande:son lake. The water will be diverted at about 1 1-2 miles from mouth of McGillivray creek and will be used for domestic, agricultural and power purposes on the land described as lot 2663.

This notice was posted on the ground on the 20th day of July, 1912. The application will be filed in the office of the Water Recorder at Clinton.

Objections may be filed with the said Water Recorder or with the Comptroller of Water Rights Parliament Buildings, Victoria, B. C.

Brose Swanson, Applicant.

The Prospector Gives
All The News.

BIRK'S WATCHES

command the attention of those who insist on accuracy in the watches they carry because accuracy is really the all important quality in a watch. Now to obtain accuracy, every wheel, pinion, jewel and spring must be put together by watchmakers possessing a thorough knowledge of their profession.

It is our intimate knowledge of watches and watchmakers that controls our buyers and enables them to place before our large patronage an article of real merit—

A Timepiece to be Proud of

Those who cannot communicate with us personally may do so through the medium of our illustrated catalogue and our Mail Order System. This catalogue will be sent free to any address upon request.

Henry Birks & Sons, Limited
Jewellers and Silversmiths
George E. Trorey, Managing Director, Vancouver, B. C.

J. DUNLOP

Store near Seton Lake

General Merchant

Large Assortment of Goods Always on Hand

Dry Goods, Groceries, Hardware, Boots and Shoes, Clothing, Miner's Supplies

Outfitter for Camp or Trail

SS. BRTANNIA

REGULAR Trips up Seton Lake every Monday, Wednesday and Saturday.

Most Convenient for all enroute to Mission, Bridge River, Short Portage, Anderson Lake, McGillvray Creek and the Pemberton country.

Leaves, 9.00 a. m. Arrives at Mission, 11.00 a. m. Arrives Short Portage, 12 o'clock

Returniug Leaves Short Portage, 1:00 p. m. Leaves M ssion 1:45 p. m. Arrives, 4:00 p. m.

LEST YOU FORGET

LILLOOET TO LYTTON IN EASE AND COMFORT BY

AUTO STAGE

Experienced Driver
Reasonable Charges

Apply WALTER C. KEEBLE, LYTTON, B. C.

SPICY NEWS OF THE WEEK

I Know Not What the Truth May be—
I Know That This Was Told to Me.

Harry Donahy was in for supplies the first of the week.

Fabian La Rochelle was up from Pashelqua the first of the week.

Jack McDougal left Monday for Ashcroft, where he was subpoened as a witness.

Jack Logan and Chas. Rogers were in from the Telephone camp Saturday night.

Geo. La Rochelle of Vancouver paid a flying visit to relatives here the first of the week.

A. H. Rodman and J. A. McGinnis of Bridge River were registered at the Victoria on Sunday.

Dugal Malcom is down from the road camp spending a few days visiting friends.

Henry Swartz took his pack train up Gun Creek last Monday loaded with supplies for the Wayside mine.

The automobile war, which has waged so fiercely for the past two weeks has been settled by compromise.

Mrs. Joe Russell and Mrs. Arthur Noel spent Tuesday fishing on Cayoosh Creek. They both returned with full baskets.

C. L. Peters, proprietor of the Quick Meal restaurant, left Tuesday morning for the Bridge River country on a short prospecting trip.

Mrs. J. E. Burns and daughter, Miss Burnie, left Monday by auto for the east after a visit with her brother Joe Russell and family.

F. C. Campbell, government Land Agent from Clinton, went through Lillooet on his way to Pemberton to adjust some land difficulties in that section. He was accompanied by A. Payne.

Herb Taylor returned Thursday afternoon from Taylor Basin, where he has been doing development work on his mining claims for the past four months. Mr. Taylor was one of the original locators in this camp which now shows every indication of being one of the biggest strikes ever made in this district.

Ray W. Bell of Kamloops spent Sunday in town.

W. J. Jacobs and wife of Ashcroft were registered at the Victoria Monday.

J. McAvoy of Ashcroft transacted business in town the first of the week.

Dan Hurley returned last Monday to the Lorne mine, after a week's stay at home.

Fred Baker and James Carmicheal of Lake were registered at the Excelsior Sunday.

Mose Taylor is again "holding the ribbons" over the bay team on the Seaton Lake bus.

Dick Means came down from the Lorne mine on the first of the week, to attend to his fruit ranch down the Fraser.

J. E. Freeman, returned Monday from the Coronation mine, where he has been employed as cook for the past three months.

Grant White made a flying trip from Bridge River Saturday, returning Sunday. Mr. White is highly elated over the showings made in his Taylor Basin properties.

W. A. Kettyls filed on a pre-emption about twelve miles up the Fraser. Mr. Kettyles has not informed us as to the name of the fortunate young lady—but marriage and ranches go hand in hand in this country.

H. W. Rousseau, the well known Lytton butcher, is spending a few days enjoying the succulent fruits, fine fishing and balmy breezes of Lillooet this week. It must be a real treat for a citizen of wind-swept Lytton to bask in the mild sunkissed valley of the Lillooet.

The Misses Minnie Hurley, Josie Cole, Sadie Davis, Mrs. A. D. Scott and Larry Keary left on Wednesday morning for the Glacier where they spent the day. The party encountered a bear in tne afternoon, which added the necessary thrills to the picnic. Larry's gallant stand against Bruin elicted much applause from the "grand stand."

A. G. REBAGLIATI
General Merchant
and
Forwarding Agent

MINERS SUPPLIES A SPECIALTY

Ship Goods to Lillooet in my Care
Prompt Attention Guaranteed

A. G. REBAGLIATI
LYTTON - - - - B. C.

BANK OF BRITISH NORTH AMERICA

Established 1836 Assets over $60,000,000

Savings Department
Accounts in this Department may be opened for any amounts from $1 and upwards No delays in withdrawals

Bank Money Orders
Payable without exchange anywhere in Canada. United States and Great Britain

RATES
$5.00 and Under 3 cents
Over $5.00 to $10 6 cents
Over $10 to $30 10 cents
Over $30 to $50 15 cents

General Banking Business Conducted.

J. N. CRAN, Manager LILLOOET BRANCH

A GOOD PLACE TO PATRONIZE

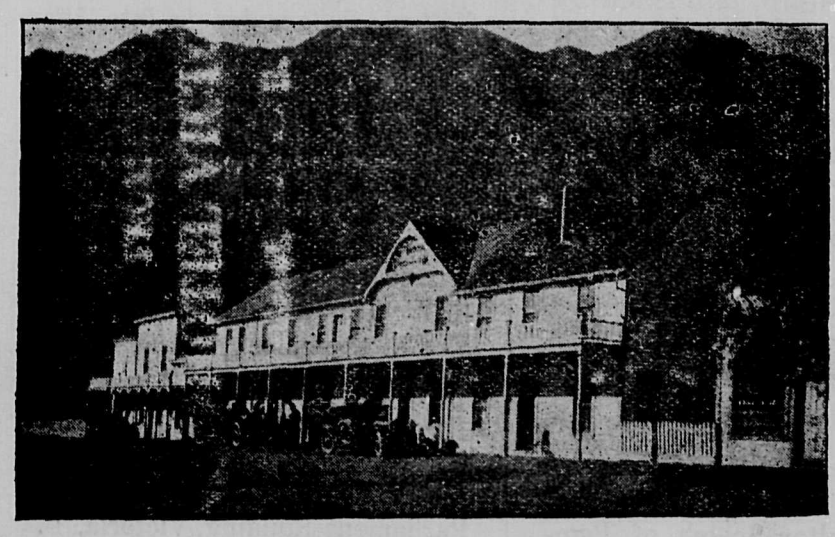

Hotel Victoria

Fifty-five well-furnished rooms. Hot and cold baths
Excellent table. First class bar. Large sample room

HEADQUARTERS FOR TOURISTS, MINERS and COMMERCIAL MEN

Two autos on request from Lytton or Ashcroft
Headquarters for Lytton-Lillooet stage line. Stage meets Seton Lake boat. Rigs furnished on demand.

RATES: $1.50 per day and up. By month $35 and up. Meals, 21 for $9.00

M. R. EAGLESON, Prop. Lillooet, B. C.

J. M. MACKINNON R. T. HORTON

Mackinnon, Horton & Co
Brokers

Lillooet Ranches and Fruit Lands a Specialty.

Correspondence Solicited.

Suite 5 Williams Bldg. 413 Granville St.,
VANCOUVER, B. C.

Timber Lands, Ranch Lands. Coast Lands and Real Estate.

SURVEY PARTY LEFT FOR BRIDGE RIVER

G. M. Downton's survey party left Wednesday for the north fork of Bridge River. Mr. Downton and Mr. Leslie completed their office work and followed the party on Thursday.

The work on the north fork will keep Mr. Downton busily at work for at least one month and on completion he will proceed with his party to main Bridge River where his work will keep him employed until the snow flies.

Mr. Downton, a Provincial Land Surveyor is engaged by the Government in making a transverse of the land adjacent to Anderson Lake and tying together the various pre-emptions and timber limits recorded there.

There have been quite a number of discrepencies found to exist between the blue print map published by the government and the locations made by pre-emptors and others on Anderson Lake. The appearance of the surveying party will remove all doubts and misunderstandings.

Water Notice

For a Licence to Take and Use Water

NOTICE is hereby given that Samuel Walter Spetch of Pemberton Portage P. O. will apply for a licence to take and use one hundred miner's inches of water out of unnamed creek which flows in an easterly direction through Lot 1543 Lillooet District and empties into the Birkenhead River near Lot 1543 about 5 chains east of Lot 1543. The water will be diverted at the west line about 20 chains south of the norrhwest corner of Lot 1543 and will be used for domestic and irrigation purposes on the land described as Lot 1543 District of Lillooet.

This notice was posted in the ground on the 21st day of July, 1912. The application will be filed in the office of the Water Recorder at Clinton, B. C. Objections may be filed with the said Water Recorder or with the Comptrollerof Water Rights, Parliament Buildings, Victoria, B.C.

Bloedel, Stewart & Welch, Ltd., Applicants

39 L. C. Gunn, agent.

Subscribe for

The Prospector

and get all the home news

Water Notice

For a Licence to Take and Use Water

NOTICE is hereby given that Albert Neas of Big Bar Creek Clinton will apply for a licence to take and use one hundred inches of water out of Big Bar Creek which flows in a southwesterly direction through Big Bar balley and empties into the Fraser River near Big Bar. The water will be diverted at a point 1-2 mile above N line of pre-emption 643 and will be used for irrigation purposes on the land described as Albert Neas' pre-emption Lot No. 643.

This notice was posted on the ground on the 14th day of July 1912. The application will be filed in the office of the Water Recorder at Clinton.

Objections may be filed with the said Water Recorder or with the Comptroller of Water Rights Parliament Buildings, Victoria, B. C.

ALBERT NEAS, Applicant

Water Notice

For a Licence to Take and Use Water

NOTICE is hereby given that Robert Dickey of Lillooet farmer will apply for a licence to take and use ten miner's inches per second of water out of Frank Mackay lake situated on Lot 2972 the outlet of which flows in an easterly direction through Lots 2973 and 2981 and sinks into the ground on Lot 2981. The water will be diverted at the lake and will be used for irrigation purpeses on the land described as Lot 2982.

This notice was posted on the ground on the 19th day of July 1912. The application will be filed in the office of the Water Recoeder at Clinton.

Objections may be filed with the said Water Recorder or with the Comptroller of Water Rights, Parliament Building, Victoria, B. C.

Robert Dickey, Applicant
by James Dickey, Agent

Water Notice

For a Licence to Take and Use Water

NOTICE is hereby given that Robert Dickey of Lillooet, farmer will apply for a licence to take and use ten miners inches per second of water out of an unnamed spring which flows in a southeasterly direction through Lots 2973 and 299 and sinks ino ground near Lot 299. The water will be diverted at the spring and will be used for irrigation purposes on the land described as Lot 2982.

This notice was posted on the ground on the 19th day of July, 1912. The application will be filed in the office of the Water Recorder at Clinton.

Objections may be filed with the said Water Recorder or with the Comptroller of Water Rights. Parliament Buildings, Victoria, B. C.

Robert Dickey, Applicant
by James Dickey, Agent

Ease and Comfort

Speed and Safety

Lytton to Lillooet by

AUTOMOBILE STAGE

Inquire of A. G. REBAGLIATI at Lytton or at the HOTEL VICTORIA in Lillooet

BUY WHERE THE CROWD BUYS

C. A. PHAIR

General Merchant **Manufacturers Agent**

For Twenty-five Years Lillooets Leading Store
Complete up-to-date Stock in all Departments
Carefully Bought at Right Prices

We have just added new warehouses with capacity to display our whole stock and as our stock has increased in all departments, especially in harness, saddlery, hardware, prospector's outfits, paints, stoves, hats, shoes and furniture. You will save money buying from us.

Our long experience in outfitting prospectors, miners, surveyors and hunting parties is of value to you and we carry just the stock you need. Let us figure on your outfit.

Our cash price is the lowest goods can be sold for.

C. A. PHAIR

The [illegible] that has the stock and retails at wholesale prices.

Excelsior Hotel

GEORGE HURLEY, Prop.

First Class Table and Good Liquors and Cigars.

LLLOOET, - - B. C.

If you want freight hauled from Lytton to Lillooet just bear it in mind that

McCaffery & McKibben

have the two best outfits on the road and can give you quick service and guaranteed satisfaction

Address Chas. McCaffery at Lillooet or Hazen McKibben at Lytton to make arrangements

Livery and Feed Stable

Horses and Rigs for Hire
Light and Heavy Draying
Express Delivery.

W. A. Kettyls

Proprietor

Bus Meets all Regular Boats at Seaton Lake

THE WAVE OF A HANDKERCHIEF

"I was one of a small party riding on a steamer sailing down a beautiful river in Cornwall. The day was unusually hot and in spite of the lovely scenery on either hand, the people on either bank were very spiritless and disagreeable. Scarcely a word was spoken on the steamer as it glided down towards its destination. Suddenly one of the passengers espied a group of people—men, women and children—on the opposite bank, as silent and somber as those on board. Then the keen-eyed excursionist put his hand to his pocket and drew forth a handkerchief and waved it. The effect was magical, a young girl on the shore responded by waving hers. Another passenger waved her handkerchief and a boy on shore replied. So it went on. In a few minutes one after another, the faces on board and on shore became wreathed in smiles. Everybody on board was now vigorously waving his or her handkerchief and everybody on shore did the same. Finally with a ringing shout of good will, which was heartily returned by the people on the river bank, the steamer and its now happy load sailed away out of sight.

"Just the wave of a handkerchief started the gladness and one cheery smile turned scores of long faces into happy ones.

"Have you ever watched the faces of a city crowd? What an expression of hidden care you can detect again and again. One is almost tempted to go up to some of these troubled-looking people and ask what ails them.

It is said of the great and good Lord Shaftesbury that no man had a more sympathetic heart. For many years he labored personally among the poor in London and was as much at home with the coster and the street seller as with titled folk in a West End drawing room. One day in the Mission he met a poor coster with a most troubled look on his face. The man had lost his donkey by death—a very serious loss to the owner, who was bound to the owner by the ties of affection—while it was a real help in procuring his livlihood.

Putting his hands on the man's shoulder the noble lord spoke words of true sympathy and promised a bit of practical help. The coster's face light up with a smile which was almost seraphic. So with the poor flower women. Knowing how their street trade was often spoiled by wintry weather, Lord Shaftesbury founded a loan fund for them whereby they could always borrow a little cash to help them over evil times.

"It is trifing thing that will change frowns into smiles. It costs so little. The handkerchief loses nothing by being waved."
—Contributed.

HITS AND MRS

Mike got a job moving some kegs of powder, and, to the alarm of his foreman, was discovered smoking at his work. "Je-rusalem!" exclaimed the foreman. "Do you know what happened when a man smoked at this job some years ago? There was an explosion that blew up a dozen men."

"That couldn't happen here," returned Mike calmly.

"Why not?"

"Cause there's there only you and me here," was the reply.

At the bidding of the school board in a Missouri town, a physician visited the local school. He examined the eyes of the scholars. The teacher sent a note to the mother of one pupil saying that he was not "right optically." The following day Willie brought back a reply to the teacher which read: "The old man whaled Willie last night and I took a hand at him this morning, and I think you will find him all right now."

The following from the Kamloops standard for November '98 seems worthy of reproduction: "Just as a commercial traveler was writing his name on the register of a hotel in Ashcroft a bed bug appeared and meandered slowly across the page. The man of grips paused in open wonder, and, in a voice shaking with emotion said: "Well, by the eternal gods of war, I've been bitten by Clinton spiders, bled by Kamloops mosquitoes, driven almost to insanity by Vancouver jiggers, crawled over by Victoria razzle-jacks and interviewed by Barkerville graybacks, but I'll be blowed if Ashcroft isn't the first place where bed bugs looked over the register to find my room number."

Saddle and Pack Horses
Single and Double Rigs
For Hire
Light And Heavy Freighting
S. and Jimmy Retasket

We Handle candies, confections cigars tobaccos
LILLOOET POOL ROOM
Murchison and LaVelle
Proprietors

P. D. BOOTH, B. SC. B. C. L. S.
G. M. DOWNTON, B. C. L. S
Booth & Downton
CIVIL ENGINEERS
B. C. LAND SURVEYOR
43-44 Exchange Building
Phone Seymour 1544
Vancouver and Lillooet B. C.
Samuel Gibbs,
Lillooet Representative

R. C. Stephenson
Blacksmith and Expert Horse-shoer
All Work Promptly Executed
LILLOOET, - - B. C.

SAMUEL GIBBS
Notary Public
Lillooet - - B. C.
Lands, Mines, Insurance and Collections
Mining business in all branches a specialty. Farms, Fruitlands and Residential properties for sale.

Timber and Farm Lands in Any Part of B. C.
Louis Manderville
406 LOO BUILDING
Vancouver. - - - - . C.

Have a Large List of
LILLOOET FARMS
FRUIT LANDS
and TOWN PROPERTY

JAMES MURPHY, B.A.
BARRISTER, SOLICITOR
ASHCROFT - - B. C

WO HING
GENERAL MERCHANT
Lillooet - B. C.
Outfitters for Prospectors, Trappers, Miners, Ranchers, Etc. Our goods are the best and prices are right
Chinese Goods

The Best Place to Eat
Quick Meals
C. A. PETERS, Prop.
Try Our Ice Cream

Headquarters for Mining Men
Free Bus Meets All Boats and Trains
Commercial Hotel
L. H. Clement, Prop
Guest Comfort is My Motto
Corner Hastings and Cambie Streets
Vancouver, B. C.
American and European Plan

CLARKE & CO.
DRUGGISTS and STATIONERS
Lillooet, - B. C.

Lillooet Meat Market
Fresh Killed Beef, Pork & Mutton
Large and small orders given our personal attention. Satisfaction guaranteed. . . . .
Fresh Vegetables in Season
H. S. KEARY - - Proprietor

Water Notice

For a Licence to Store or Pen Back Water,

NOTICE is hereby given that Ashcroft Water, Electric and Improvement Company of Ashcroft B.C. will apply for a licence to store or pen back 124,800 acre feet of water from Bonaparte creek, a stream flowing in a southerly direction and emptying into the Thompson river near Ashcroft, B. C., and 4,800 acre feet of water from Loon creek, a stream flowing in a westerly direction and emptying into the Bonaparte creek about 25 miles from Ashcroft.

The water will be stored in three reservoirs, one of 86,400 capacity built or to be built at Bonaparte lake on said Bonaparte creek, one of 38,400 acre feet capacity to be built at Young lake on said Bonaparte creek and one of 4,800 acre feet capacity to be built on Loon lake on said Loon creek, and will be used for irrigation purposes under an application for a licence to take and use water on the lands described as lot 377 group 1, legal subdivisions 2, 3, 4, 5, 6 in section 8 and the east half of section 8 and sections 9 and 10, fractional southeast quarter of section 6, legal subdivisions 2, 3, 6, 7, 10, 11, 14 and 15 in section 18; legal subdivisions 2, 3 and part of 6, south of lot 103 group 2 in section 19, sections 3, 4 and east half of section 5 and the norcheast quarter fractional of section 6 and the northeast and southeast quarter fr of section 7 all in township 21 range 24, fractional northeast quarter of section 31, fractional section 6, fractional northeast quarter of section 30, fractional southeast quarter of section 31, fractional section 29, west half of east half of section 32, legai subdivisions 13, 14, 15 and 16 in section 3, legal subdivisions 13 and 14 section 34, all in township 20, range 24; fractional section 1, legal subdivisions 1, 2, 3, 4, fractional sectlon 2, 11. 12 except legal subdivision 16, all in township 20, range 25, all of section 19 except legal subdivisions 12 and 13 west of the Thompson river and east of lots 17 and 18 group 1 and the Indian Reserve; part of section 29 west of Thompson river being all of section 30 west of the Thompson river and east of lots 375 and 18, group 1 all of section 31 west of Thompson river excepting east half of southeast quarter all in township 19 range 24.

This notice was posted on the ground on the 27th day of July 1912. The application will be filed in the offlce of the Water Recoeder at Kamloops and Clinton. B. C.

Objections may be filed with the said Water Recorder or with the Comptroller of Water Rights, Parliament Building, Victoria, B. C.

Ashcroft Water, Electric and Improvement Co., Applicants
by Jno. hhields; agent.

Water Notice

For a Licence to Take and Use Water

NOTICE is hereby given that Ashcroft Water, Electric and Improvement company of Ashcroft, B. C., will apply for a licence to take and use three hundred (300) cubic feet per second of water out of Bonaparte creek which flows in a southerly direction through Lillooet and Yale districts and empties into the Thompson river near Ashcroft, B. C.

The water will be diverted at a point near the 16-mile post on the Cariboo road and will be used for irrigation purposes on the lands described as lot 377, group 1, legal subdivisions 2, 3, 4, 5, 6, in section 8 and east half of section 8, and sections 9 and 10, fractional southeast quarter of section 6, legal subdivisions 2, 3, 6, 7, 10, 11, 14 and 15 in section 18, legal subdivisions 2, 3 and part of 6, south of lot 103, group 2, in section 19; sections 3, 4 and east half of section 5, and the northeast quarter fractional of section 6, and the northeast and southeast fr. of 7, all in township 21, range 24; fractional northeast quarter of section 31, fractional section 6, fractional northeast quarter of section 30, fractional southeast quarter of section 31, fractional section 29, west half of the east half of section 32. Legal subdivisions13 14 15 16 section 33, legal subdivisiens 13 and 14 section 34, all in township 20, range 24; fractional section 1, legal subdivisions 1, 2, 3, 4, fractional section 2, 11, 12, except legal subdivision 16, all in township 20, range 25; all of section 19 except legal subdivisions 12 and 13, west of Thompson river and east of lots 17 and 18, group 1 and the Indian reserve: part of section 29 west of Thompson river being all of section 30 west of the Thompson river and east of lots 375 and 18, group 1, all of section 31, west of Thompson river, except east one-half southeast one-quarter all in township 19, range 24.

This notice was posted on the ground on the 29th day of July, 1912. The application will be filed in the office of the Water Recorder at Kamloops and Clinton. B. C.

Objections may be filed with the said Water Recorder or with the Comptroller of Water Rights. Parliament Buildings, Victoria, B. C.

Ashcroft Water, Electric and Improvement Co. Applicants
By John Shields, Agent

Subscribe for

The Prospector

and get all the home news

Water Notice

For a Licence to Take and Use Water

Notice is hereby given that Bloedel, Stewart & Welch, Ltd., of Vancouver, B. C., will apply for a licence to take and use 10,000 cubic feet of water per second out of the Checkamus River, which flows in a southerly direction through New Westminister dirsrict and empties into Squamish River near Brankendale, B. C. The water will be diverted at a point about 2 miles below North Fork, and will be used for power etc., purposes on the land described as Valley of Brandwine creek, at its mouth.

This notice was posted on the 20th day of July, 1912,. The application will be filed in the office of the Water Recorder at New Westminister, B. C.

Objections may be filed with the said Water Recorder or with the Comptroller of Water Rights, Parliament Building, Victoria, B C.

Bloedel, Stewart & Welch, Ltd., Applicants
By L. C. Gunn, Agent.

Water Notice

For a Licence to Take and Use Water

NOTICE is hereby given that Thomas R. Madson of Pavilion, ferryman, will apply for a licence to take and use one cubic foot per second of water out of Major Creek situaten on the right bank of Fraser River which flows in an e sterly direction through Crown land and empties into Fraser River about four miles northwest of Pavilion Creek. The water will be diverted at about 1 1-2 miles from its mouth and will be used for irrigation purposes on the land described as pre-emption 1775,

This notice was posted on the ground on the 25th day of July, 1912. The application will be made at the office of the Water Recorder at Clinton.

Objections may be filed with the said Water Recorder or with the Comptroller of Water Rights Parliament Building, Victoria, B. C.

Thomas R. Madson,
Applicant

Assayer and Chemist

J. O'Sullivan, F. C. S.; provincial assayer and chemist. Assayer for 26 years with Vivian & Sons, Swansea. Umpire and control work a specialty.

Assay Office Arts and Crafts Building 578 Seymour St. Phone Seymour 2117, Vancouver, B. C.

GRASSIE

Pioneer Watchmaker and Jeweler

318 Cambie St. Vancouver, B. C.

Orders by Mail Attended to.

Fine Watch Repairing a Specialty.

WATER NOTICE

Or a Licence to Take and Use Water

NOTICE hereby given that Charles McCaffery of Lillooet freighter, will apply for a iicence to take and use one cubic foot of water out of North Fork of Black Hill Creek which flows in a south easterly direction through crown land and empties into Black Hill Creek which empties into Fraser River near pre-emptinn No 1774. The water will be diverted at about 1-2 mile from the main Black Hill creek and will be used for irrigation purposes on the land described as pre-emption No 1774.

This notice was posted on the ground on the 8th day of July, 1912. The application will be filed in the office of the Water Recorder at Clinton.

Objections may be filed with the said Water Recorder or with the Comptroller of Water Rights Parliament Building, Victoria, B. C.

CHARLES MCCAFFERY, Applicant
by Charles Noel, Agent

MINERAL ACT

CERTIFICATE OF IMPROVEMENT

NOTICE

Sun Rise, All-Up, Last Chance, Blue Jacket, Yellow Jacket and Leona, fractional mineral claims situate in the Lillooet Mining, Division of New Westminster District.

Where located:—About three miles southeast of Green Lake on the Pemberton Trail.

Take notice that I, Basil G. Hawkins, acting as agent for C. J. Fitzsimmons, J. A. Fitzsimmons and W. R. Brown.

Free Miner's certificate No. 51935b, 51936b and 51833b, intend; sixty days from the date hereof, to apply to the Mining Recorder for a certificate of Improvements, for the purpose of obtaining a Crown Grant of the above claims.

And further take notice that action, under section 37, must be commenced before the issuance of such certificate of improvements.

Dated this 10th day of July, A. D. 1911

Basil G- Hawkins.

USHER'S

Special Reserve

SCOTCH WHISKY

White Label

Nothing Better

BENWELL PEART & CO.,
Distributors

Vancouver, - - - - B. C

The Prospector Gives
All The News.