

Library, Legislative Assembly
APR 3 - 1906
VICTORIA, B. C.

DOLLAR A YEAR.

APRIL								
MON	TUE	WED	THUR	FRI	SAT	SUN		
						1	2	
3	4	5	6	7	8	9		
10	11	12	13	14	15	16		
17	18	19	20	21	22	23		
24	25	26	27	28				

Pioneer Drug Store.

CLARKE & CO.

Then should music stealing
All the soul of feeling,
To thy heart appealing,
Draw one tear from thee;
Then let memory bring thee
Strains I used to sing thee—
Oh, then remember me.

Lillooet will have an enjoyable entertainment in Paul's Hall, when the moon gets full again, along about April 13. Singing by home talent and foreign, evolutions by the young folks now drilling, etc. Watch for notice.

The Prospector.

THE PROSPECTOR. WEEKLY.

ADVERTISING RATES LOW AS POSSIBLE,
BASIS OF 30 CENTS PER SQUARE INCH,
FOR ONE MONTH.

BY C. W. ARMSTRONG

LILLOOET, B. C., MAR. 30, 1905.

Lillooet, learn to luxuriate in leisure now. Get all the good you can out of it because the railroad is coming when no man can rest. Then no more long walks or silent smokes. The merchant will have no time to devote to birds, bees, dogs or trees; or run up the hill and stick a stick of powder in a quartz vein. The printer will be unable to sit with his feet in the oven making up news. Instead of two days to a mail it will be two mails to a day. The policeman will have to handle hoboes hidden in every train. The barber, butcher, baker, and blacksmith all busy as bees and perhaps advertising. The attorney will desert his garden, and the telegrapher find no time to set the sun dial. In a year after we will be sighing for the old times, and be considered antediluvians.

Mr. Archie McDonald in a Lillooet letter says the Estimates will be brought down this coming week; and should the Government decide to bring down a railway policy this session, it will be on the lines of contracts which mean actual and immediate construction.

The "man in the gallery" says that the up country members are actively engaged in assisting the deliberations of the Government in caucus meetings on railway matters, with a view of facilitating early action.

The appropriation for rural schools is to be \$490 instead of 450. Comin' up.

GAME QUESTION.

Lillooet, Mar. 28.

Sir,

I am afraid, from reading Mr. Martley's letter in the Prospector, that I did not make myself sufficiently explicit, relative to the tax on hunters and guides, and he, in common with the rest of us, objects to any increase to his probably already excessive taxes, and kicks.

My idea is as follows.—

A tax of \$100 a year for chief guides and \$50 for second guides with a clause to the effect that guides convicted of hunting out of season should be suspended for a year or two for the first offence, and entirely debarred on the second.

This would limit the number of professional guides, and help to keep up rates, and institute a body of men in different parts of the Province, interested in the preservation of game, and in the nature of experts able to help in drawing up laws pertaining to sport.

On the subject of game wardens I must respectfully disagree with Mr. M. as I think if efficient men were appointed and did their duty, that the shooting of does and possibly ewes in early spring would cease. If there had been a game warden on the North Fork two weeks ago, the treasury would have been somewhat richer, and certain Siwash some-

what poorer, or else residing for a period at Kamloops; or there would have been more does and possibly ewes, to keep up stock on the range. It is to be hoped that wardens will be appointed for their competency, and not on account of their political or other pull; and will not consider themselves assessors, of which the Province has enough.

I quite think that steps should be taken to protect both sheep and deer from the ravages of cougar, coyotes, etc. But will Mr. Martley kindly specify what steps he proposes to take, and which of the already heavily taxed industries he would hand over to be further shorn; as apparently he thinks that the imposition of any taxes on men who travel thousands of miles at vast expense, and must therefore be well fixed financially—to be the height of wickedness: and since the protection of the game must cost something, how will the money be raised.

Yours, &c, C. D. WRAY.

NEWS-ADVERTISER,
MOST RELIABLE COAST WEEKLY
WILL COST

with the PROSPECTOR,
\$1.50 A YEAR CASH WITH ORDER

C. A. PHAIR,

General Merchant.

Outfits and Guides furnished
to Hunting Parties.
GROCERIES, HARDWARE, DRUGS, PHOTO
SUPPLIES, DRY GOODS, ETC.

LILLOOET - - B. C.

Wm. CUMMING,

GENERAL STORE AND B.C. EXPRESS AGENT
LILLOOET.

MINERS' OUTFITS A SPECIALTY.

Hotel Victoria,

LILLOOET,

MARK R. EAGLESON, PROPRIETOR.
Headquarters of

BIG GAME HUNTERS

**Wire for Outfits, guides
Etc. Cost Reasonable.**

Every Attention to Travellers and Commercial.

Large Sample Rooms.

HEADQUARTERS OF ASHCROFT AND LYTTON
STAGES. SPECIAL RATES FOR FAMILIES SPENDING SEASONS.

Rooms, Table, Liquors and
Stabling, ALL EXCELLENT

When The Bowels Are Constipated

The whole digestive system is deranged and the system poisoned.

By their direct and combined action on kidneys, liver and bowels Dr. Chase's Kidney-Liver Pills overcome disorders of these organs, cleanse the system, purify the blood and prevent and cure serious disease.

Mr. B. H. BARNABY, painter in the D.A.R. shops, Kentville, N.S., states:—"I have used Dr. Chase's Kidney-Liver Pills for a number of years whenever I would get constipated and suffer from kidney pains and derangements of the digestive system and know of many others who have also used them for similar troubles. I can join with others in pronouncing them an excellent medicine. When constipated I find one pill sufficient to set me right, and am never without a box of these pills in the house. I consider them the best medicine I ever used."

Dr. Chase's Kidney-Liver Pills, one pill a dose, 25 cents a box, all dealers. The portrait and signature of Dr. A. W. Chase, the famous receipt book author, are on every box. Dr. Chase's Backache Plaster conquers pains and aches, lumbago and rheumatism.



MR. BARNABY

LOCAL

W. J. Gates returned last Monday from a trip to Hat Creek, Clinton & Bonaparte. 18 men are at work at the Maggie Mine.

Pachelqua school is still closed on account of mumps. Willie Laroche's case was almost fatal. To prevent it, 2 meals a day is suggested.

Wm. Dickey has taken up a large portion of his cattle to their summer range.

Mr. Evans returned from two weeks' prospecting near Pemberton Portage, and J.H. Rowbottom took a run up, accompanied by H. L. Phair.

S. H. Seroy has been doing some assessment work on his McGillivray creek property.

Mr. Marshall is recovered from a sudden bad spell.

The grist mill will start up soon, as considerable wheat is being delivered, especially from Fountain ranch and 15 Mile House. Either one of these places could feed the town, so what's the use to worry.

The school yard is a great deal bigger and better now. Vote of thanks is in order.

President Dickey invites all the people to an At Home at the school at 3 sharp on Friday, tomorrow. The Editor will play the bag pipes.

At the Hatchery, the pipe leading from Seton Lake is being weighted, to withstand Spring freshets and not be above surface at low water.

NOTICE.

I must request all persons whose poultry are not shut up, to stop them from damaging my garden.

E. SANTINI.

CLINTON.

To the Editor,

Sir, The letter, "Clinton," which appeared in your issue of March 16th, and which you in your letter of the 10th acknowledged having received from me for publication in the next issue, was not written by me, nor did I give any person any authority to use my name to any communication to your paper.

Yours Faithfully,

NELLIE MARSHALL.

Clinton, March 21.

EMPIRE VALLEY

Mr. J. N. J. Brown, writing in the year book of B. C. says:—

This country is chiefly a grazing section with prairie land, well watered and timbered. Large numbers of cattle are annually raised. Grain is also grown, the ruling price 2c. Apples are successfully grown at McEwen's, and Leaser Dog Creek, Alkali Lake, Big Bar and Dog Creek. Plums and cherries are grown in places. Small fruits do well. Oats, a ton to the acre. There is a great quantity of potatoes grown for table use and hogs. The horse industry has been quite profitable. This is the best country in B. C. for sheep. Ruling prices, \$8 for sheep, \$5 for lambs. Many pigs are raised, and nearly all bought by Chinese Miners, who pay 5 to 6 cents on foot; the balance make bacon for home use.

Irrigation is required for crops, and plenty of water available; ditching costs 75c a yard. The land is mostly taken up in the heart of the settlement. Improved farms can be bought, but fetch good prices.

Labour, whitemen, 1.50 a day or 30.00 a month. Chinese 20.00 as cooks: and Indians 1.50 a day. White labor scarce.

The readers of the Prospector, would like to hear from Empire Valley, if any one cares to write.

Paul Santini,

GENERAL MERCHANT,

LILLOOET.

EVERYTHING for MINERS

J. DUNLOP,

GENERAL STORE,

LILLOOET.

50 YEARS' EXPERIENCE
PATENTS
TRADE MARKS
DESIGNS
COPYRIGHTS &c.

Anyone sending a sketch and description may quickly ascertain our opinion free whether an invention is probably patentable. Communications strictly confidential. Handbook on Patents sent free. Oldest agency for securing patents. Patents taken through Munn & Co. receive special notice, without charge, in the

Scientific American.

A handsomely illustrated weekly. Largest circulation of any scientific journal. Terms, \$3 a year, four months, \$1. Sold by all newsdealers.
MUNN & Co., 361 Broadway, New York
Branch Office, 225 F St. Washington, D. C.

The Prospector.

LYTTON STAGE.

Leaves Railway at Lytton at 7 a. m.
Mondays, Tuesdays, Fridays, Saturdays.
One hour at noon at Half-way House.
Reach Lillooet 5 p. m. Returning on
Tuesdays, Wednesdays, Saturdays and
Sundays. 47 miles along the Fraser.

Beautiful Scenery.

Special Trips made.

Write to

P. REBAGLIATI & CO.

BX STAGE.

BRITISH COLUMBIA EXPRESS

Clinton and way points,
MONDAY - WEDNESDAY - FRIDAY
ALL CARIBOO POINTS MONDAY
150-MILE MONDAY AND FRIDAY
LILLOOET MONDAY AND FRIDAY

R. D. Cumming, formerly of
Lillooet, and now the Right Man
to buy from in Ashcroft, has pur-
chased J. A. Broadwell's business
there. The goods will not be re-
moved at present, and Mr. B.
will conduct the business for a
while at the old stand for Mr. C.

Mr. J. Bell will soon be leav-
ing for a trip to Pemberton.
He sent some good healthy look-
ing fruit trees from here over to
his pre-emption there.

The calm before the storm:—
the dark before dawn,—No news
this week, but wait. Look out
for splinters, as Jim Brett says.

George Hurley and family did
not arrive as expected last week.
packing & moving is hard work.

The former member Mr. Smith
is in Clinton, and will be paying
a visit here before long.

For Backache and Kidney Disease

Dr. Chase's Kidney-Liver Pills
are the most prompt and
effective treatment
obtainable.

While this statement is strong and definite it
is positively correct and is backed up by the evi-
dence of cured ones in every part of the country.

MR. E. T. BEDARD, Lac aux Sables, Portneuf
Co., Que., states:—"For two years I tried a
number of different remedies
for backache and kidney
disease without obtaining
any relief. Since having
used Dr. Chase's Kidney-
Liver Pills, however, I am
happy to say that they have
proven of wonderful benefit
to me. I can certify that
for me these are the best
Pills I have ever come across
and we always keep them in
the house. It will be a
pleasure for me to reply to
any who care to write me for
case."

Dr. Chase's Kidney-Liver Pills, one pill a
dose, 25 cents a box. To protect you against
imitations the portrait and signature of Dr. A.
W. Chase, the famous receipt book author, are
on every box of his remedies.

NOTICE

Notice is hereby given that at the expiry
of 60 days from date, I shall apply to the
Chief Commissioner of Lands and Works for
permission to purchase 640 acres of land in
Lillooet District, lying due east of Lot 18,
Group One, Lillooet District; commencing
at a post marked "A B.H. O'Halloran's
S.W. Corner" thence east 80 chains; thence
north 80 chains; thence west 80 chains;
thence south 80 chains to the point of com-
mencement.
Dated this 13th day) B.H. O'HALLORAN.
of March, 1905.)

NOTICE

Notice is hereby given that I shall at the
expiry of 60 days apply for permission from
the Chief Commissioner of Lands and Works
to purchase 640 acres of land in Lillooet Dis-
trict, commencing at the North East corner
of Lot 225, thence North 80 chains, thence
West 80 chains, thence South 80 chains,
thence East 80 chains to initial point.
Empire Valley, } ANTHONY BISHOP.
March 20, 1905, }

NOTICE

Notice is hereby given that I shall at the
expiry of 2 months apply to the Chief Com-
missioner of Lands and Works for permission
to purchase 160 acre of land in Lillooet
District, commencing at a post about one
mile east of the 20-mile post, Lillooet and
Clinton wagon road, thence east 40 chains,
north 40 chains, west 40 chains, south 40
chains to initial post.
18 Mile House, } THOS. J. COLE,
March 17, 1905.)

NOTICE

Notice is hereby given that I shall at the
expiry of 60 days from date, apply for per-
mission from the Chief Commissioner of
Lands and Works, to purchase 640 acres of
land in the District of Lillooet, commencing
at a point about one mile from North East
corner of Lot 225, thence North 80 chains,
thence west 80 chains, thence south 80 chains,
thence East 80 chains to initial point.
Empire Valley, } SAMUEL BISHOP.
March 20, 1905 }

NOTICE

Notice is hereby given that I shall at the
expiry of 60 days from date, apply for per-
mission from the Chief Commissioner of
Lands and Works to purchase 640 acres of
land in the District of Lillooet commencing
about two miles from the North East corner
of Lot 225 thence North 80 chains thence
West 80 chains thence south 80 chains thence
East 80 chains to initial point.
Empire Valley, } JOHN ARTHURS
March 20, 1905 }

NOTICE

Notice is hereby given that I shall at the
expiry of 60 days from date apply for permis-
sion from the Chief Commissioner of Lands
and Works to purchase 640 acres of land in
the District of Lillooet commencing about
three miles from North East corner of lot 225
thence North 80 chains thence West 80 chains
thence South 80 chains thence East 80 chains
to initial point.
Empire Valley, } MARGARET BISHOP.
March 20, 1905 }

NOTICE

Notice is hereby given that I shall at the
expiry of 60 days from date apply for permis-
sion from the Chief Commissioner of Lands
and Works to purchase 640 acres of land in
the District of Lillooet commencing about
four miles from North East corner of lot 225
thence North 80 chains thence West 80 chains
thence South 80 chains thence East 80 chains
to initial point.
Empire Valley, } WILLIAM BISHOP.
March 20, 1905. }

NOTICE

Notice is hereby given that I shall at the
expiry of 60 days from date apply for permis-
sion from the Chief Commissioner of Lands
and Works to purchase 640 acres of land in
the District of Lillooet commencing about
five miles from North East corner of lot 225
thence north 80 chains thence west 80 chains
thence South 80 chains thence East 80 chains
to initial point.
Empire Valley, } JOHN BISHOP.
March 20, 1905 }

Fir Seeds wanted,

For export, seeds of Douglas Fir and cedar
I will pay for clean seed \$1.50 for fir and \$2
for cedar per pound.

The seed can be secured by gathering the
cones from the trees, and spreading them on
a tight floor, or on sheets; or on paper in a
dry room. In a few days the cones will open
and the seeds drop out by stirring them occa-
sionally.

Then clean the seed by using a sieve, or by
pouring from one dish into another, in a light
breeze, to separate light seed and dirt.

Advise as soon as possible, the quantity
you have, and I will send directions about
shipping. See my advertisement in this paper

M. J. HENRY,

3010 WESTM'R ROAD

Vancouver.

NEW GOODS —

Antiphlogistine, Beef Iron and Wine,
Camphor, Cascarena, Chamols Skins,
Extract Witch Hazel, Euthymol, Nervi-
line, Bromo Seltzer, Peppin Tablets,
Pears' Soap, Walnutta Hair Stain, Bella-
donna Plasters, Seidlitz Powders, Head-
ache Powders, Carter's Little Liver Pills,
Carbolic Soap, Lubin's Perfumes, R. &
G.'s and Assorted Perfumes, Lubin's
Toilet Powder, Powder Puffs and Boxes.
Buy your medicines at the Drug Store.
The first consideration is quality. The
General Store doesn't know much about
quality. The next thing is Price. The
G. S. doesn't know much about Drug
prices. He sells one thing absurdly low
and another thing absurdly high. And
you want to know things that he can't
tell you. We can. It is our business to
know and to tell you and to hold our
tongues about it. We exchange things
not damaged or give money back. We'll
do anything to please you. Buy your
Medicines at the Drug Store.

16-3-10

CLARKE & CO.

Here is a list of papers which you may
see at our office; Victoria Times, Hedley
Gazette, Scientific American, Winnipeg
Free Press, Montreal Weekly Witness, and
the Family Herald of course The Vancouver
World and News Advertiser, Kamloops Wa-
wa, Ashcroft Journal, Seattle P. I. Herald
of Revelstoke, Ft Steele Prospector.

McDonald and McGillivray, Ltd.

IMPORTERS OF

General Merchandise,
Clinton B. C.

M. J. HENRY

NEW CROP OF HOME GROWN AND IMPORTED

* GARDEN * FIELD * & * FLOWER * SEEDS *

WHOLESALE AND RETAIL

RHODODENDRONS, ROSKS, GREENHOUSE AND HARDY PLANTS FOR SPRING PLANTING
CUT FLOWERS, FLORAL WORK, FERTILIZERS, BEE HIVES AND SUPPLIES,
EASTERN PRICES OR LESS, CATALOGUE FREE, NO AGENTS

THOUSANDS OF FRUIT TREES
AND ORNAMENTAL TREES

HENRY'S NURSERIES

3010 WESTM'R ROAD

VANCOUVER

EST. 1877

INC. 1898

McMILLAN
FUR & WOOL CO.

THE BIG OLD ESTABLISHED HOUSE BUYING



FURS



HIDES SENECA DEERSKINS.

EXPORTERS FURS
IMPORTERS FURS

200-212 FIRST AVE. NORTH

MINNEAPOLIS

MINNESOTA

WRITE US AND GET OUR CIRCULARS AND KEEP POSTED
SHIP US AND GET TOP PRICES AND SHIP AGAIN

WRITE FOR THE PROSPECTOR !!

Lillooet.

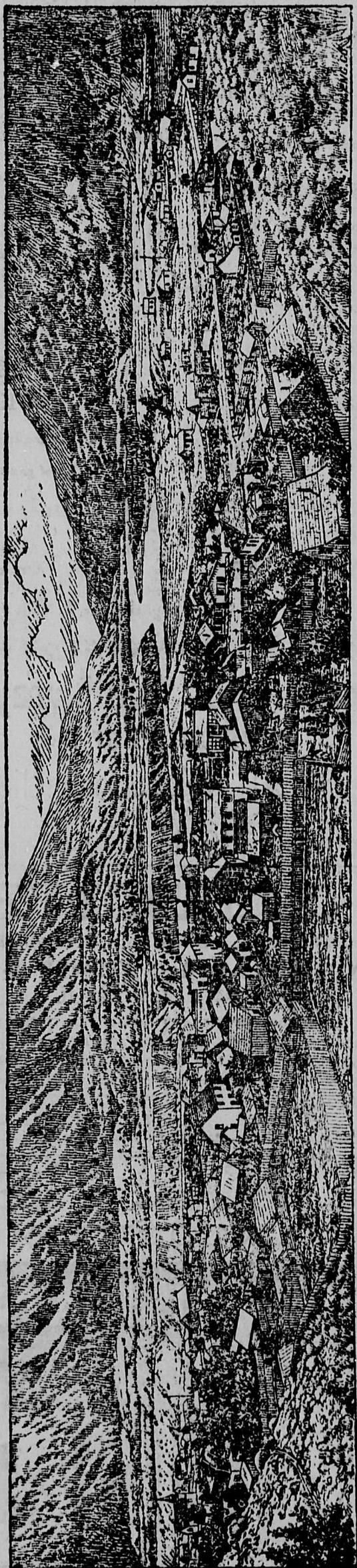

Elevation of River, 700. Mountains 7,000.
Hundreds of Acres of Terraces Suitable for Fruit Raising.

B. C. TO THE FRONT

While Investigating,
or investing,

LILLOOET
MUST NOT BE FORGOT
MINES.

No District affords greater
Opportunities for Pros-
pector or Capitalist. Gold
is found everywhere. A
trip into this region will
convince you!

CLIMATE.

Climate cannot
be beat for Con-
sumption or for
Rheumatism.

SPORT.

From 20 to 30 wealthy
Sportsmen, English, Am-
erican and German, come
here each year to hunt
Grizzly, Big Horn, Caribou
or Mountain Goat. Here
are the best guides.

SCENERY.

This is Magnificent! One
may be swayed to ecsta-
sies over Italian or Swiss
Scenery; but let him see
our panorama, and lesser
scenes fade!