LEGISLATIVE LIBRARY
JUN 29 1914
VICTORIA, B.C.

THE PROSPECTOR

VOL. 3, NO. 35 LILLOOET, B. C., FRIDAY, JUNE 26, 1914. $2 PER YEAR

Range Days at Vancouver Exhibition

An eight-day series of thrilling contests where riders of the range meet to compete with each other in the various sports which go to prove the cowboys' skill.

"Range Days,"is not a circus or a horse show nor a small town event, but a provincial affair, surpassing in elements that entertain; in picturesqueness of contest, anything of a like nature ever produced in British Columbia.

The Spanish and Mexican bull fights were long regarded as the acme of spectacles that thrill, but the cowboy scorns to arm himself in contests against untamed animals.

Whether it is a long-horned, wildeyed steer or the most vicious "outlaw" horse, he wants neither lance nor spear in the contest, but is content to pit his fortunes on strength, skill and alertness, qualities developed by the clean vitualizing life he leads.

"Range Days" contestants use no devices whatever to induce horses to buck. Horses are not taught to buck, but do so either through an unconquerable disposition or because they have been spoiled in the breaking.

These animals take delight in showing their mastery over human beings and become more proficient in dislodging "riders" the longer they are used.

There will be nothing shown in the "Range Days" exhibit during Vancouver Fair which would offend the most humane person, and all those who attend will witness a thrilling series of contests free from all objectionable features.

Purses aggregating several thousand dollars are "hung up" as prizes in the numerous events, and upon the winners will be conferred the titles of Provincial Championship.

Contemplated participants are cordially invited to come and "get 'em."

AFTERNOON PROGRAMME
in the Oval

1. Cattle separating contest for Championship of British Columbia. Prizes, $100, $75, $50, $25.
2. Roman race, special prizes.
3. Relay race (2 horses) for championship of B.C. Prizes, $400, $200, $100, $50.
4. Wild horse race for special prizes, daily.

EVENING PROGRAMME
in the Pavilion

Special prizes in each event.

5. Exhibition of fancy roping by cowboys.
6. Old timers' race each night
7. Quadrille on horseback by cowboys and cowgirls.
8. Throwing steer by cowboy.
9. Fancy and trick riding
10. Potato race by cowboys.
11. Burro race.
12. Cowboy fun and fancy riding.
13. Fancy riding by cowgirls.

LOCAL AND GENERAL ITEMS.

BORN—To Mr. and Mrs. F. Parsons, a son, Friday June 19.

M. Foster, left yesterday for the coast.

See page 4, column 3, for oil advertisements.

W. J. Abercrombie, prop. of the Excelsior hotel, paid a flying visit to Ashcroft this week.

Mr. Gordon from the P.G.E. 18 mile camp was a visitor in town this week.

T. Rigg was in town this week from the Horse Shoe Bend. He is packing supplies for the mine.

Mr. Spiller, the chief, has returned from Clinton. He has been doing Aiken's work, who has been on a tour of inspection.

Dr. H. A. Christie, returned from his visit to the coast on Sunday. He was accompanied by his wife, family and Mr. Mannion.

Messrs. A. McDonald, M.P.P., Jas. E. C. Lund, government agent, and Jas. K. More, road superintendent, were in town last week on official business. They returned to Clinton yesterday morning.

R. T. Buxton, representing, Leeson, Dickey. Gross & Co., of Vancouver, was in town this week. It is a pleasure to do business with people with such pleasant ways and conversation as Mr. Buxton posesses.

Mr. and Mrs. A. F. Noel, returned Wednesday, from their trip into the Bridge river country and vicinity. They shot a grizly 7 feet, and a black bear 8 feet long. Mr. Noel reports everybody in good health, crops looking fine and a general appearance of prosperity throughout the entire district.

Church Services

Methodist church : Morning (Sunday School) at 11. There will be the usual evening service at 7.30, Rev. R. D. Hall, pastor, will officiate.

A cordial invitation is extended to all.

A very interesting service was held in the Church of England last Sunday evening. A record attendance, we understand, was made. Archdeacon Pugh officiated.

Golf Champion

Prestwick, June 20. — Harry Vardon of South Hertfordshire, England, yesterday for the sixth time won the British open golf championship.

See page 3 for partictlars of Water Investigation Board

Mr. E. C. Kauffman of P. Welch headquarters left Wednesday on a business trip to Ashcroft

Harry Durban, of the Portage, was in town this week on business.

Mrs. Alex Bell arrived from Vancouver Friday, leaving Tuesday for Ashcroft to join her husband.

Mr. and Mrs. Beyts were visitors to Lillooet this week. Mr. Beyts came in by way of Squamish, he also visited his ranch in the Meadows. They left town Monday, for Vancouver.

Mrs. McLaughlin, accompanied by her two daughters, arrived in town Saturday from Nelson. It is their intention to spend the summer months with Mr McLaughlin at Pemberton, brother of Mrs. McLaughlin.

Mrs. A. Ballwin, accompanied by Mrs. Waterson and daughter, Kathleen, arrived home this week from Seabreeze, Florida. Mrs. Ballwin has been on a six months trip to recuperate her health, and has returned much improved.

Mr. J. G. Burkholder, of North Fork, was a visitor to town this week. He is very enthuiastic and optimistic with regard to the future of the North Fork district and has surprising stories of the beauty and growth of same. It is the same report wherever we turn, without doubt when the railroad is completed, we shall see wonderful strides made all around us.

New Bridge Opened

The new government bridge at Lytton was opened for public traffic on June 18. The old bridge is barred to traffic, but is to stand till low water, when it will be dynamited. The Inland Transportation Co's autos were the first to cross the new bridge, the drivers being, Sidney Couquest and James A. Mair.

Lajoie Auto Service

The following auto service fills a much needed want, and everybody we have met up till the present, who travel on the upper roads, are very enthuiastic in praise of the same.

J. Lajoie of the Lajoie Company passed through town last week en route for the Lajoie falls. He was accompanied by Geo. Charlie, W. Duplin, and Mr. and Mrs. Cole of Fraser Mills. They arrived by private auto which they are using on the Bridge river road as a general passenger car, between Seaton lake and Lajoie Falls, Bridge river.

Pioneer Passes Away

On Tuesday June 9, the death occurred at the Gang Ranch Chilcoten, of Mr. W. W. Wycott, one of the oldtimers of the Upper Country and a veritable landmark for that district.

Some months ago Mr. Wycott, who had been ailing for some time, was sent to Ashcroft to be placed in the hospital. But to this he objected, and returned to the Chilcoten, where he died. He was buried at the Gang Ranch.

Before Mr. Wycott came to this country in 1858 he had followed a seafaring life for many years. He was one of the most well known of the early oldtimers and was lately involved in many interesting disputes.

Lillooet Sports

The sports committee are making great preparations these days to fittingly celebrate Dominion Day by holding a two days sports on July 1 and 2. There will be about a thousand dollars worth of prizes given for the various events which comprise, horse racing, base ball, football, athletic events for young and old of both sexes, and will wind up with a grand ball on the evening of July 2nd. Come and spend a good two days' sport in our midst

Montreal, June 22—Mr. Justice Dunlop, in the admiralty court here today, with the consent of both parties, ordered the sale by auction of the collier Storstad, which rammed and sank the Empress of Ireland near Father Point on May 29.

This follows the seizure of the vessel on her arrival here on June 1 at the instance of the Canadian Pacific railway owners of the Empress boat.

One important fact came out today, and that was that the first officer, who was in charge of the collier immediately before the collision, was not told by the third officer, that he had put the helm hard aport when the ship failed to respond to the port helm order—Sun.

Inspect Forest Lands

In order to make an inspection of the fire protection system and also to estimate the forest wealth to be opened up by the building of the Pacific Great Eastern Railway, Mr. R. E. Benedict, of the forest branch at Victoria, accompanied by Timber Inspector Geo. D. McKay, passed through town.

They came in by way of Newport to Lillooet, returning by way of the C.P.R.

No practical estimate has yet been made of the timber areas and of the agricultural land which will be opened up by the P. G. E. in its coast section, but the figures are said to be considerable, and will give the public an idea of the wealth which will be liberated by the building of the railway.

THE PROSPECTOR.

Published in the interests of Lillooet District

A. E. LUDWIG, Manager.

JUNE 26. 1914.

The movement for celebrating the Hundred Years of Peace between the British Empire and the United States is, judging by a circular just issued by the Canadian Peace Centenary Association taking rapid hold in Canada, Great Britain and the United States.

The general proposals contain four main features, (1) Monuments and other memorials, (2) Thanksgiving services in the churches, (3) Educational Propaganda, (4) Festivities.

The circular enumerates various suggestions regarding the erection of monuments, and states that the matter has been referred to an International committee.

February 14, 1915, has been selected for Thanksgiving Services in all the churches of the British Empire and the United States. This date is the nearest Sunday to February 17, 1915, the centenary of the ratification of the Treaty of Ghent.

The educational propaganda includes several important features among which may be mentioned the preparation of a series of pamphlets dealing with the various treaties which have made the long peace possible, which it is intended to send to all the schools in Canada. Taleaux and masques are in course of preparation which will also be sent to the schools for production upon a date to be hereafter arranged. A somewhat unique proposal is that schools in Canada and the United States in places bearing the same name should be invited to exchange shields. It is intended to arrange for the writing of competitive essays on Anglo-American relations and provision is being made for Provincial and Dominion prizes.

About one hundred centres have chosen for special celebrations in Canada and strong local committees have been arranged for in a majority of these.

The circular also reports the progress made in Great Britain and the United States and contains replies received last Christmas from World Rulers to a message sent in connection with the celebration by the American Committee.

The Dominion Government has arranged for an appropriation to meet the preliminary organization expenses. In announcing this the Right Hon. R. L. Borden said: "The cause which the Canadian Peace Centenary Association and the corresponding bodies in the United States have set before them is one with which we are warmly sympathetic. It is a triumph of humanity that during a century of rapid development, despite the existance of serious international differences and problems, the British Empire and the United States have found wiser and more humane methods of adjusting differences than the arbitrament of war. We welcome the achievement of a century of peace, and hope that it will prove to be but the first century of peace the forerunner of a long series stretching into the future as far as human anticipation can trust itself.

President of the Association is Sir Edmund Walker, of Toronto, and the Hon.-Secretary Major Hamilton of Ottawa.

Water Notice

Application for a Licence to take and use and to store or pen back Water will be made under the "Water Act" of British Columbia, as follows:—

1. The name of the applicant is Murdoch Young Ross
2. The address of the applicant is Riske creek, Chilcoten
3. The name of the stream is N. Fork Riske creek
4. The water is to be diverted from the stream on the west side. about five miles above the confluence of the N. and S. Forks of Riske creek.
5. The purpose for which the water is to be used is Irrigation
6. The land on which the water is to be used is described as follows; — Lots 279 and 280 (G. 1.) Cariboo district
7. The quantity of water applied for is as follows—sixty acre feet
8. The quantity of water to be stored is sixty-acre feet
9. The reservoir site is located about one mile up stream from south line of Sec, 20, Tp. 53
10. This notiec was posted on the ground on the 16th day of May, 1914

II. A copy of this notice and an application pursuant thereto and to the requirements of the "water act" will be filed in the office of the water Recorder at Clinton. Objections may be filed with the said water Recorder, or with the Comptroller of Water Rights, Parliament Buildings, Victoria, B. C.

3I Murdoch Young Ross, applicant

WATER NOTICE

Application for a Licence to take and use water will be made under the "water Act" of British Columbia as follows:

I. The name of the applicant is J. Z. Lajoie Company Limited

2. The address of the applicant is Lajoie Falls, B.C.

3. The name of the river is Bridge river. The river has its source on crown land, flows in a east southerly direction, and empties in the Fraser river

4. The water is to be diverted on two places, one above Zotique Falls and the other one above Lajoie Falls on fhe north side of Bridge river

5. The land on both sides of Bridge river is owned by J. Z. Lajoie Company Limited of Lajoie Falls, B.C.

6. The purpose for which the water will be used is commercial

7. The power which the water is to be used is described as follows: General powers, purposes for sale, barter, exchange, mining, etc.

8. The situation of each reservoir site is above Zotique Falls for one and is above Lajoie Falls for the other.

9. A general construction, unit dams, ditches, flums, pipes, or other conduits

I0. The quantity of water applied for is as follows; Twenty-five billion acre-feet per annum for Zotique Falls and twenty-five billion acre-feet per annum for Lajoie Falls

II. This notice was posted on the ground on the 25th day of April, I9I4

I2. A copy of this notice and an application pursuant thereto and to the requirements of the "Water Act" will be filed in the office of the water Recorder at Clinton. Objections may be filed with said water Recorder or with Comptroller of water right, Parliament Building, Victoria, B.C.

13. The petition for the approval of the undertaking will be heard in the office of the Beard at a date to be fixed by the Comptroler and any interested peqson may file an objection thereto in the office of the Comptroler or of the Water Recorder of the District, namely the Water Recorder at Clinton, B.C.

14. The first publication of the notice in the local newspaper, namely "The Lillooet Prospector," published at Lillooet, B.C., appeared on the 15th day of May, 1914.

15. Objections may be filed with the Comptroller or Water Recorder at Clinton aforesaid within thirty days after the said date upon which the first publication appeared.

J. Z. Lajoie Company Limited,
Applicant
Wilfrild Duplin, Witness
J Z. Lajoie, agent.

C. A. PHAIR

Lillooet, B. C.

General Merchant

Hardware,
Groceries,
Fishing Tackle,
S. W. Paints,
Eastman Kodaks,
Glass,

DRY GOODS

Mens' Furnishings,
Stationery,
Photo Supplies,
Na-Dru-Co. Drugs,
Singer Sewing Machine
Edison Phonographs
Moore Lights.

Grocery Department

We are now paying special attention to our GROCERY DEPARTMENT, and having made some careful buys we can give better value, and prices second to none. It will pay you to give us a trial. As our prices will be the lowest good goods can be sold for, we will sell for

CASH ONLY!

SAMUEL GIBBS
NOTARY PUBLIC

Lands, Mines, Insurance and Collections
Mining business in all branches a specialty. Farms for sale or lease.
LILLOOET, - BRITISH COLUMBIA

ACKERS
LILLOOET, B. C.

BLACKSMITHS

HORSE-SHOEING A SPECIALTY.

Heavy and Light Wagons Repaired at Moderate Cost, and all Work Guaranteed.

G. M. DOWNTON
LILLOOET, B. C.

B. C. Land Surveyor

Surveys handled in all parts of the Lillooet District. Mineral Claim Surveying a specialty.

Headquarters for Mining Men

Free Bus Meets All Boats and Trains

Commercial Hotel

L. H. Clement, Prop

Guest Comfort is My Motto

Corner Hastings and Cambie Streets
Vancouver, B. C.

American and European Plan

GRASSIE
Pioneer Watchmaker and Jeweler
318 Cambie St. Vancouver, B.C.
Orders by Mail Attended to.
Fine Watch Repairing a Specialty

FEED STABLE

Horses and Rigs for Hire
Light and Heavy Draying
Express Delivery

EMMET DARCY, Prop.

Bus Meets all Regular Boats at Seaton Lake

UNION BANK

OF CANADA

Ready Money as You Need It

—in any city—is yours for the asking if you carry

LETTERS OF CREDIT

issued by the **Union Bank of Canada.** It is as easy for you to obtain funds with them as it is difficult for any unauthorized person to do so.

LILLOOET BRANCH.

A. P. HUGHES, - MANAGER.

WATER NOTICE

For a License to take and use Water

NOTICE IS HEREBY GIVEN that THE PACIFIC GREAT EASTERN Railway Company of Victoria. B.C. will apply for a license to take and use 0.150 cubic feet per second of water out of a spring located near the Government road, and the water from which flows in a North Easterly direction, through D.L. 18, District of Lillooet, and empties into an irrigation ditch flowing in a Westerly direction to the Fraser river. The water will be diverted at the spring head and will be used for railway purposes on the land described as the right of way of the PACIFIC GREAT EASTERN RAILWAY COMPANY.

This notice was posted on the ground on the 18th day of May, 1914. The application will be filed in the office of the Water Recorder at Clinton, B.C.

Objections may be filed with the said Water Recorder or with the Comptroller of Water Rights, Parliament Buildings, Victoria, B. C.

PACIFIC GREAT EASTERN RAILWAY, applicant

by (Sgd.) J. D. Wilson, agent

(This notice was first published in the Lillooet Prospector on the 12th day of June, 1914).

Subscribe for the Prospector and obtain the local news.

P. GARIGAN

General Merchandise

Miners' Supplies

Etc., Etc., Etc.

Pavilion, - B. C.

James T. Farmer.

CONTRACTOR & BUILDER

LILLOOET, B. C.,

Water Act, 1914.

Before the Board of Investigation

In the matter of all streams flowing from the east into the Fraser River between the northern boundary of the Railway Belt and the mouth of Pavilion River including the Pavilion River and tributary streams.

All streams flowing from the west into the Fraser River between the northern boundary of the Railway Belt and the mouth of Seaton Creek, Cayuse Creek, Cayoosh Creek and Seaton Creek excluding Seaton Lake and its tributaries.

A meeting of the Board of Investigation will be held at Lillooet on the 14th day of July, 1914, at 10 o'clock in the forenoon, when all claims to water rights or privileges on the said streams which have been filed, all objections thereto, and the plans prepared for the use of the Board will be open for inspection.

All persons interested are entitled to examine these, and to file objections thereto in writing if they deem fit.

At this meeting claimants who have not previously done so shall prove their title to lands to which their water records are appurtenant. This may be done by producing, in case of Crown-granted lands, the title deeds, or a certificate of encumbrance; or in case of lands not held under Crown grant, by producing the pre-emption record, the agreement of sale, the mining record, or other documents of title.

Objections will be heard forthwith if the party objected to has received sufficient notice of the objection.

The Board at the said meeting will determine the quantity of water which may be used under each record, the further works which are necessary for such use, and will set dates for the filing of plans of such works, and for the commencement and completion of such works.

And whereas there may be persons who, before the first June, 1912, were entitled to water rights on any of the said streams and yet not have filed statements of their claims with the Board of Investigation; such persons are required to file on or before the 9th day of July, 1914, a statement as required by section 294 of the "Water Act, 1914. Forms (No. 50 for irrigation, and No. 51 for other purposes) May be obtained from any Government Agent i nthe Province.

Dated at Victoria, B.C., the 1st day June, 1914.

For the Board of Investigation.

J. F. ARMSTRONG,
Chairman.

The water rights maps and tabulation of records will be open for inspection at 9 o'clock in the forenoon, on the said 14th day of July, 1914, at Lillooet.

Water Notice

Application for a License to take and use and to store or pen back water, will be made under the Water Act of British Columbia, as follows:

1. The name of the applicant is Franklin Benjamin English
2. The address of the applicant is 150-mile House, Cariboo road, B.C.
3. The name of the stream is a spring. The stream has its source about 80 chains S. E. of lot 3225, flows in a westerly direction and sinks into the ground about 200 yardsfrom the source
4. The water is to be diverted from the stream at a dam site about 220 yds. from the source
5. The purpose for which the water will be used is irrigation.
6. The land on which the water is to be used is described as follows:—Pre-emption record No. 1864
7. The quantity of water applied for is as follows:— 10 miners inches
8. The quantity of water to be stored is—100 acre feet
9. The reservoir site is located 220 yards from source of spring
8. This notice was posted on the ground on the 21st day of May, 1914.
9. A copy of this notice and an application pursuant thereto and to the requirements of the "Water Act" will be filed in the office of the Water Recorder at Clinton. Objections may be filed with the said Water Recorder, or with the Comptroller of Water Rights, Parliament Buildings, Victoria, B. C.

FRANKLIN BENJAMIN ENGLISH,
Applicant.

32

HOTEL VICTORIA.

Fifty-five well-furnished rooms. Hot and cold baths
Excellent table. First class bar. Large sample room

HEADQUARTERS FOR TOURISTS, MINERS and COMMERCIAL MEN

Two autos on request from Lytton or Ashcroft
Headquarters for Lytton-Lillooet stage line. Stage meets Seton Lake boat. Rigs furnished on demand.

RATES: $1.50 per day and up. By month $35 and up. Meals, 21 for $9.00

Lillooet, B. C.

EXCELSIOR HOTEL

W. J. Abercrombie, Proprietor

A First-Class Table.

WINES, LIQUORS, AND THE BEST OF CIGARS

J. M. Mackinnon, BROKER, Vancouver, B. C

Suite 5 Williams Bldg. 413 Granville St.

Lillooet Ranches and Fruit Lands a Specialty. Correspondence Solicited.

Timber Lands, Ranch Lands.
Coast Lands and Real Estate.

Water Notice.

Application for a Licence to take and use Water will be made under the "Water Act" of British Columbia, as follows:

1. The name of the applicant is Catharine Dickey
2. The address of the applicant is Lillooet, B. C.
3. The name of the stream is an unknown spring. The stream has its source on P.R. No. 2268, flows in an easterly direction and disappears in Lot 291
4. The water is to be diverted from the spring on the north side, about 150 yards from N.E. corner of pre-emption No. 2268
5. The purpose for which the water will be used is irrigation.
6. The land on which the water is to be used is described as follows: Lot 291
7. The quantity of water applied for is as follows: Ten miners inches
8. This notice was posted on the ground on the 22nd day of May, 1914.
9. A copy of this notice and an application pursuant thereto and to the requirements of the "Water Act" will be filed in the office of the Water Recorder at Clinton. Objections may be filed with the said Water Recorder, or with the Comptroller of Water Rights, Parliament Buildings, Victoria, B. C.

CATHARINE DICKEY, Applicant.

32 SAMUEL GIBBS, agent

WO HING

NEW STOCK OF

SPRING GOODS!

Groceries,
Hardware,
Clothing,
Footwear,
Dry Goods,
Camp Supplies,
Fancy Goods,
Notions.

Lillooet, B. C.

WATER NOTICE

Application for a Licence to take and use Water will be made under the "Water Act" of British Columbia, as follows:

1. The name of the applicant is Andrew Edward Peterson
2. The address of the applicant is Lillooet
3. The name of the stream is Fountain creek. The stream has its source in Quotlenemo lake, flows in a northwesterly direction, and empties into the Fraser River, at Fountain Indian Reserve No. 1
4. The water is to be diverted from the stream on the west side, about ten chains north of the southwest corner of Lot 3450 and five chains east of the western boundary of said lot
5. The purpose for which the water will be used is irrigation
6. The land on which the water is to be used is described as follows: on Lot 3449
7. The quantity of water applied for is as follows: one cubic foot per second
8. This notice was posted on the ground on the 16th day of May, 1914
9. A copy of this notice and an application pursuant thereto and to the requirements of the "Water Act" will be filed in the office of the Water Recorder, or with the Comptroller of Water Rights, Parliament Buildings, Victoria, B.C.

ANDREW EDWARD PETERSON
Applicant

Samuel Gibbs, agent 30

Saddle Horses

Pack Horses,

Single and Double Rigs for Hire.

LIGHT OR HEAVY

FREIGHTING.

Hunting Parties Furnished.

STEPHEN & J. RETASKET.

NOTICE

IN the Matter of the Estate of William Caril Riley of Pachelqua deceased

NOTICE is hereby given that by an order of his honor Judge Calder made the 12th day of June, A.D. 1914 William Caril Riley of Lillooet was appointed administrator of all and singular the estate of the above named William Caril Riley and notice is hereby given that all parties having any claim against said estate are requested to send by post prepaid their names and addresses and full particulars in writing of their claims and statements of their accounts and the nature of the security if any held by them to William Caril Riley, administrator addressed to him at Lillooet, B.C.

Dated at Lillooet, B.C., this 20th day June, 1914.

SAMUEL GIBBS,
Notary Public
Agent for the said administrator.

Wood Pipe, Tanks, Silos

See our new patented coupling for **Wire Wound Wood Pipe.** A positive improvement over the old style.

GUARANTEED LEAK PROOF

Vancouver Wood Pipe & Tank Co., Ltd.

319 Pender St., Vancouver, B.C.

FORMERLY MUNICIPAL CONSTRUCTION COMPANY, LTD.

BANK OF BRITISH NORTH AMERICA

Established 1836

CAPITAL AND RESERVE, $8,000,000

SAVINGS DEPARTMENT—One dollar opens an account. Interest added half yearly.

A CURRENT ACCOUNT provides a safe and convenient way of paying your bills, as each cheque returns to you as a receipt.

COLLECTIONS promptly attended to.

MONEY ORDERS, Drafts, Travelers' Cheques and Telegraph Transfers issued, payable all over the world.

OUR MANAGER will gladly give you full particulars of our arrangements for BANKING BY MAIL if you will call on him, or write.

A. B. GREIG, Manager - - Lillooet Branch

JOB PRINTING.

WHEN YOU WANT

JOB PRINTING

THE BETTER KIND

Delivered When Promised
and Correct When Delivered

The Prospector,

Lillooet, B. C.

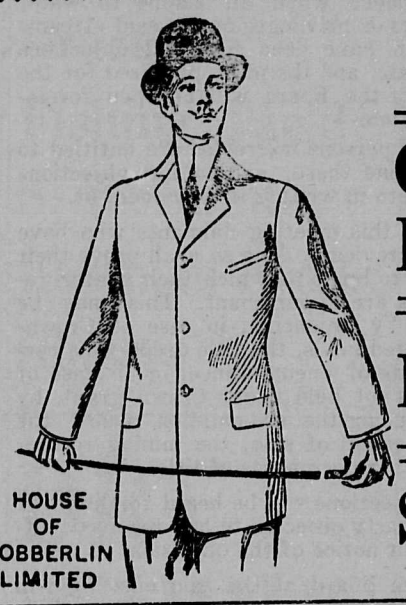

BROPHY BROS.

Gents' Furnishings.

Boots & Shoes.

Shoe Repairing

Agents for House of Hobberlin

Customer—What became of the barber who used to tell the funny stories?

Proprietor—I had to get rid of him; too much talent, he began to illustrate his stories with cuts when shaving.

Greece and Turkey are at it again—we imagine that between the two they ought to slip along alright.

OIL

We offer at 50c each, 100,000 Class A shares, par value $1.00, of the Keystone Oil Co., Ltd. These shares entitle the holder to buy two additional shares at par value, when oil has been found in commercial quantities. Capital of Company, one million dollars. Acreage 3860. Sound business company Write for prospectus, or write or wire application direct.

Reliable Agents wanted—liberal commission.

W. J. BUDD, & Co. Ltd.,
314 New Herald Building,
Calgary, Alberta

FREE INFORMATION ABOUT OIL FIELDS, ASK ANY QUESTION, NO CHARGE. 2c STAMP FOR RETURN LETTER. P.O. BOX 1671, CALGARY, ALTA.

Cancellation of Reserve.

NOTICE IS HEREBY GIVEN THAT the reserve existing upon Crown lands in the Cariboo and Cassiar Districts, notice of which was published in the B. C. Gazette on the 12th of September, 1907; also the reserve existing upon Crown lands within the Land Recording Districts of Cariboo and Lillooet and the Kamloops Division of the Yale Land Recording District, notice of which appeared in the B. C. Gazette on the 4th of April, 1911, is cancelled in so far as the same reserves the said lands from lease under the provisions of the Land Act.

R. A. RENWICK,
Deputy Minister of Lands.
Lands Department, Victoria, B. C.,
22nd April, 1914.

Water Notice

Application for a License to take and use Water will be made under the "Water Act" of British Columbia, as follows:

1. The name of the applicant is Harry J. Keary
2. The address of the applicant is Lillooet, B.C.
3. The name of the stream is Saw Mill creek. The stream has its source in the mountain behind the town of Lillooet, flows in a south easterly direction, and empties into the Fraser river
4. The water is to be diverted from the stream on the west side about 200 yards above the Lake creek road
5. The purpose for which the water is to be used is irrigation
6. The land on which the water is to be used is described as follows: Lots 1 and 3, Block 3, suburban lots, town of Lillooet
7. The quantity of water applied for is as follows: 10 miners inches
8. This notice was posted on the ground on the 4th day of June, 1914
9. A copy of this notice and an application pursuant thereto and to the requirements of the "Water Act" will be filed in the office of the Water Recorder at Clinton. Objections may be filed with the said Water Recorder, or with the Comptroller of Water Rights, Parliament Buildings, Victoria, B.C.

32 HARRY J. KEARY, Applicant.

TRY THE PROSPECTOR FOR JOB PRINTING

Lillooet Auto Car Co.

J. H. KRIEGE. C. B. CLEAR

Expert Machinists and Fitters.

Being equipped with all facilities for the prompt repair of automobiles, bicycles, etc., we are now in a position to execute the most intricate orders. No job too small or too large to receive our prompt attention.

Inland Express Co.

(Limited)

Is now operating a full and efficient equipment of Horse Stages and Sleighs

FROM ASHCROFT TO LILLOOET

And all Cariboo points, including

CARIBOO AND FORT GEORGE,

Carrying Royal Mail, Passengers and Express.

MAIL STAGES leave Ashcroft Monday and Friday, at 4 a.m., arriving at Lillooet same day, at 5:30 p. m.

RETURNING, leave Lillooet Tuesday and Saturday, at 4 a.m., arriving at Ashcroft same day, at 6 p. m.

TRAVEL BY THE ROYAL MAIL ROUTE.