LEGISLATIVE LIBRARY
APR 6 1915
VICTORIA, B.C.

The Journal $5 00 a year

Prince Rupert Journal

High-class Job Printing

VOL. V. PRINCE RUPERT, B. C., THURSD AY, APRIL 1, 1915. Price 5 Cents. NO. 121.

GERMANS HELD BACK ON FRENCH FRONT

RUSSIAN FLEET BOMBARDING TURKISH COAST TOWNS

ANOTHER VESSEL SUNK BY GERMANS IN CHANNEL

German Submarine Sunk Crown Of Castile But Crew Saved By French

Barry Wales, March 31.—The crew of the steamer Crown of Castile, which was sunk by German submarines off the Sicily Islands, was rescued by a French steamer, the Magellan.

The Crown of Castile was of 4,500 tons.

Sunk in Same Place.

London, March 31.—The Ellerman liner Flaminian, with a general cargo from Glasgow to Capetown, was submarined near the Sicily Islands also. She was of 3,600 tons. Her crew of thirty-nine was saved.

68th Regiment Earl Grey's Own Rifles.

ORDERS by Major J. H. McMullin, Commanding, March 19,

Parades—"A" Company will parade at the Exhibition Building on Wednesday, March 31, and Friday, April 2, at 7:45 p.m.

at 7:45 p.m.

"B" Company will parade at the Exhibition Building on Monday, March 29, and Thursday, April 1, at 7:45 p.m.

W. S. MARSHALL, Lieut.
Acting Adjutant.

S. A. Flecher, inspector of Government offices, is in the city on official business.

UNITED STATES CONSUL IS HERE

GEORGE C. COLE ARRIVED YESTERDAY TO TAKE CHARGE LOCALLY.

Prince Rupert Will Have a Permanent Representative of Republic.

There arrived in the city yesterday George C. Cole, who will assume the duties of United States consul here. For some months past the office has been filled by I. N. Linnell, who combined the office with his other duties. The appointment of Mr. Cole gives this point a permanent officer to represent the southern republic.

The new consul will shortly open an office here. He has been filling the office of consul at Dawson and comes here after service in various other centres. He was stationed at Buenos Ayres in South America among these. Mr. Cole is a West Virginian.

The presence of a consul here to represent the United States shows the importance that the government of the southern republic attaches to Prince Rupert. His presence here with the filing of regular reports as is done relative to the development of the different industries should be of more than ordinary advantage to the city and the district.

Czar's Armies Taking Many More Prisoners In Advances On Enemy

Petrograd, March 31.—An official report says:

"West of Niemen the fighting continues. Our troops have acted successfully, making progress. The Germans have been forced to fall back in haste.

"Two hundred prisoners, two officers, and two machine guns were taken.

"In the Carpathians our offensive movement continues. On the 29th we made a fresh attack, taking as prisoners thirty-eight officers, 1,750 men. We took five machine guns, also."

SUNK SUBMARINE.

Paris, March 31.—An official report says: "A French light cruiser rammed a German submarine near Dieppe yesterday. Afterwards there were quantities of floating oil seen, and it is believed the submarine was sunk."

Buffets, Iron Beds, Springs, Mattresses, Blankets, Sheets and Pillows at March Bargain Prices. George D. Tite, the House Furnisher.

Liberals Defeated In The Yukon

On the day following the election for the Yukon Council there was published the results, as reported in the previous evening from Dawson. It appeared that the two parties were a tie or that the Liberals had a majority at that time. When the exact returns arrived it was found that the Conservatives were still in control. Since then some recounts have taken place without changing the result. The council now stands, six Conservatives to four Liberals, with one Liberal return liable to be protested.

PATRIOTIC SERVICE DONE BY WOMEN

HOW THE NATIONAL SERVICE COMMITTEE HAS AIDED SOLDIERS.

Information Relative to What Has Been Done So Far.

One of the most important developments of patriotic work in recent months has been the formation of the National Committee of Women for Patriotic Service, more popularly known as the National Service Committee. The reason for the organization of this committee was the need of some central point of contact for the leaders of the Women's Societies from which information and advice as to matters relating to the war could be issued to the organizations which are represented on it. In this way confusion and overlapping can be prevented, a very important thing at this time, when every dollar must go as far as possible and every ounce of energy be conserved. The committee aims to work through existing societies and not to form new organizations.

The officers of the Committee are as follows: Hon. President, H. R. H. the Duchess of Connaught; Hon. Vice-Presidents, H. R. H. the Princess Patricia, the Wives of the Lieutenants-Governor, Lady Borden, Lady Laurier; President, Mrs. A. W. Gooderham, representing the Daughters of the Empire; Vice-President, Mrs. Torrington, representing the National Council of Women; Treasurer, Mrs. Bruce, representing the Daughters of the Empire; Secretary, Mrs. Plumptre, representing the Red Cross Society.

Members of Committee: Presidents of Nationally Organized Societies of Women. (Any President, not resident in Toronto, has the right to nominate her representative on the Committee.)

Office and Warehouse, 77 King St. East, Toronto; Shipping Warehouse, No. 1 Campbell Road, Halifax, N. S.

The Committee has issued the following important information and advice regarding war needs:

1. Red Cross Supplies.—These are used only for the sick and wounded soldiers and sailors, but include all kinds of warm clothing and knitted goods, because they are used for the men travelling between hospitals and crossing the Channel from France to England, besides for the Field and Base Hospitals. The National Service Committee regards the needs of the Red Cross Society as having the most urgent call on the sympathies and efforts of Canadian women.

All information concerning Red Cross needs is contained in a booklet entitled "Suggestions for Work," and issued free of charge from all branches of the Red Cross Society, and also from the Head Office, 77 King Street East, Toronto.

All supplies should be sent to the local branch of the Red Cross Society or to the Head Office.

2. Field Comforts.—These are

(Continued on Page Four.)

INCREASING TRAVEL THROUGH CITY

EIGHTEEN ARRIVED BY PRINCE GEORGE YESTERDAY WITH THROUGH TICKETS.

There Are a Number Now Travelling by Steamer and G. T. P. East.

The travel along the Pacific Coast is constantly increasing. Yesterday's G. T. P. steamer the Prince George brought a good number of travellers and among them were many going east by the G. T. P. train service. Eighteen passengers so routed were among those who reached here yesterday morning.

Among the arrivals by the G. T. P. steamer Prince George yesterday were the following: W. G. Alexander, Mr. Ashley, Harry Shearer and wife, Miss V. Lemon, Mrs. J. Murphy, Mrs. E. Hoffman, J. M. Nelson, C. Rowley, Wm. Rowley, Mr. Thomas, Mrs. Stewart, E. Murphy, Mr. Mulligan, S. Hodgkinson, David Creschley, W. Lauder, S. A. Fletcher, R. Bruce, E. Kirkness, M. Bascus, H. Hawkins, O. Flint, George C. Cole, E. Sparks, Mr. Anderson, F. Baker, C. J. Patton, F. Filinio, A. Godfrey, J. G. Strong, Rev. Mr. Levins, W. Dunn, John Ingles, M. Johnston, James Hamilton, H. G. Griffiths, C. R. O'Hara, wife and child; Mrs. C. Hamstead, Mrs. Goldstein, J. V. Rittenhouse, Mrs. Morris, Mrs. George Dirking, M. Costello, Geo. Reid, Lieut. Stead, Albert Bowen, C. D. Crane, C. C. Hall, R. H. Burns, Mr. Orr, A. W. Ross, Mrs. M. Du Bussy, Mr. Bulmer and wife, Mrs. E. D. Taylor, Mrs. Whiting, Mr. Godier, Mr. Bolin, A. W. Wright, E. Bennett, Wm. McMurray and wife, R. Campbell, W. Dalzell, E. H. Griffiths, Kfugis Aka Triance, Mr. Sutcliff, F. J. W. Doane, W. Richardson and wife, A. L. Whiteworth, A. E. Hartley, H. Hodgson, W. G. Powell, Mrs. Tricoll, and J. R. Bayne.

LIBERAL TICKET FOR VANCOUVER

J. S. COWPER OF LOCAL FAME AS RIDER AND SPEAKER IS INCLUDED.

Question of Fusions Ended Up in Nothing Being Accomplished in This Regard.

The Liberals of Vancouver have named their candidates at last. It has ended in the following being selected: M. A. Macdonald, J. W. deB. Farris, Ralph Smith, R. J. W. McInfosh, J. S. Cowper, and P. Donnelly. There has for a long time been attempts made at what were described as fusions in the city of Vancouver in the hope of defeating the Conservatives. These fusions were in reality attempts to get some other party such as the Socialists the Labor party, or any disgruntled Conservatives, to join with the Liberals to defeat the Government. These attempts have all failed, and instead of any fusion, the Liberal

(Continued on Page Four.)

Russian Black Sea Fleet Bombarded Turkish Coast Cities

Petrograd, March 31.—An official report says:

"Our Black Sea fleet have bombarded Zunguldak, Kosln, Kilimli, and Eregli today. The bombardment caused heavy explosions in the places named and a number of fires.

"Fog in the region of the Bosphorus on Monday, Tuesday and Wednesday prevented our warships continuing the bombardment there.

"We sunk a steamer and many colliers. In spite of a very sharp fusilade our aviators dropped bombs from their aeroplanes, doing considerable damage."

AUTO ACCIDENT NEAR SEATTLE

PROMINENT PEOPLE IN COAST CITY DROWNED IN DUWAMISH RIVER.

The Car Skidded While Approaching Bridge, Precipitating All.

Seattle, March 31.—Another terrible auto accident happened yesterday a short distance out of this city. Mr. and Mrs. T. W. Prosch, Miss Margaret Denny, and Mrs. Harriet Beecher, a delegation from the Seattle Historical Society to Tacoma, were drowned in an auto smash at Allentown.

The car skidded on a bridge approach and fell thirty feet into the Duwamish River.

Another passenger, Mrs. Carkeek, and the chauffeur, swam to safety. All the members of the delegation belonged to prominent Seattle families.

Groceries—Our prices are the lowest in town. You will save money on almost every article. Give us a trial order today. Phone 123. Prompt delivery. Mussallem & Co., 423 Fifth Ave. East.

HAVE UNEARTHED PLOT TO SINK LA TOURAINE

The Attempt to Destroy Vessel Has Been Traced to Passenger.

Paris, March 31.—Raymond Swoboda, a passenger on the liner La Touraine, which took fire at sea, has been arrested here on a charge of setting fire to the vessel. The fire originated from an explosion near Swoboda's cabin. Incriminating letters were discovered on him showing that he was charged with the mission of destroying the vessel. He posed as an American.

Hard Fighting On French Front Whenever Armies Have Come Together

Paris, March 31.—An official statement issued here says:

"In Champagne there have been artillery actions.

"In Argonne there has been incessant activity, particularly between Pour de Paris and Bagatelle. On the night of March 30-31 we captured 150 metres of trenches, taking prisoners and two trench mortars.

"In the forest of Lepetre the Germans delivered a counter-attack, but were repulsed.

"In the region of Parray there has been outpost fighting which ended in our favor."

C. C. Perry, Indian agent at Metlakatla, has returned from the south.

Empress Theatre

Any War Pictures shown at the Empress will be loyal in sentiment and will not exploit

THE GERMAN ARMY NOR GERMAN SENTIMENT

Excellent Pictures — High Class Orchestra —Good Singing

WAR PRICES—10 CENTS AND 5 CENTS

Prince Rupert Journal

Telephone 138.

O. H. NELSON, Editor.

Office: 128 Third Avenue East, near McBride Street. Telephone 138; Postoffice Box 607.

DAILY EDITION.

Published every morning except Monday. Delivered by carrier in the city at the following rate, if paid in advance:—

One Year	$5.00
Six Months	$2.50
Three Months	$1.25
If not paid in advance, per Month	$0.50

WEEKLY EDITION.

Published every Friday for circulation outside the City of Prince Rupert at $2.00 a year, addressed to points in Canada; or $3.00 a year to all points in the United Kingdom the United States or other foreign countries.

Advertising Rates Upon Application

Thursday, April 1, 1915.

CONFUSION WORSE CONFOUNDED.

In Vancouver the attempt has been made to effect fusions on the part of the various leaders of the Liberal party. The fusion seems to have ended in confusion, and in confusion worse confounded. Joseph Martin has come to British Columbia, he claims, with the sanction of Sir Wilfrid Laurier to act as the latter's representative. The most of the Liberal leaders in British Columbia in turn deny Mr. Martin. Mr. Martin wants the Liberals to fuse with any Conservatives that object to the Government. The other leaders like Ralph Smith want a fusion of the Liberals and the Socialists and Labor party. The Socialists in British Columbia have never had any strong liking for the Liberals. When the Liberals had a fairly strong opposition in the Legislature that party manifested a disposition to attack the Socialists even stronger than they attacked the Conservatives. The Socialist and Labor party that sat in the House at that time cannot help remembering the bitterness of the attacks made by the Liberals against them. Now when they desire to gain power at any cost there are those in the Liberal party that wish to fuse with the Socialists. On the other hand, the Conservative party has all along acted fairly with the Socialists at all times.

ATTACKS ON BOWSER.

It is difficult to classify the partisan attacks made upon the Attorney-General, his assailants differ so widely among themselves. For example, Joseph Martin and the Sun are equally vehement in their abuse, but they find fault with each other as to methods and details, says the News-Advertiser. Mr. Martin does not agree with Mr. Bowser's other critics in respect to his responsibility for the Dominion Trust Company, but he has a copyright ground of attack of his own. Some political orators vehemently declare that an attorney-general should not be engaged directly or indirectly in private practice, or be a member of a working law firm. Mr. Martin could not agree to this, remembering as he does that he also has been Attorney-General, and knowing something of the history of such other ministers as Sir John A. Macdonald, Edward Blake, Sir A. Aylesworth, Sir Charles Fitzpatrick, Sir Charles Hibbert Tupper, Sir Lomer Gouin, Mr. Parent, Sir John Thompson, George E. King, A. G. Blair, William Pugsley, Lord Alverstone, Lord Russell, Sir Robert Finlay, and Lord Halsbury. Their only common ground is that the Attorney-General of British Columbia is wrong, and ought to be defeated if possible.

J. V. Rittenhouse has returned from a trip to the south.

March Furniture Sale at George D. Tite's, all departments. Record discounts for cash.

PENSION SYSTEM FOR MILITIA MEN

HOW CANADIANS WHO SUFFER THROUGH WAR WILL RECEIVE AID.

Proposed Rates Tabled at Ottawa by Sir Robert Borden.

In the House of Commons Sir Robert Borden tabled for the consideration of the House the new scale of pension which has been decided upon for militia men wounded and disabled on active service. He explained that the Government has power to enlarge the pension scheme under terms of the War Measures Act passed at the emergency session, but the order-in-council provides that the following rates of pension will be granted militia men wounded or disabled on active service, during drill or training, or on other military duty, provided the disability was not due to his own fault or negligence.

Pension Scale.

Rank and file—First degree, $264; second degree, $192; third degree, $132; fourth degree, $75.

Sergeant—First degree, $336; second degree, $252; third degree, $168; fourth degree, $100.

Squad, battery or company sergeant-major or quartermaster—First degree, $372; second degree, $282; third degree, $186; fourth degree, $108. The foregoing also apply to color sergeants and staff sergeants.

Regiment sergeant-major and master gunner, not W. J. O. and regimental quartermaster sergeant — First degree, $432; second degree, $324; third degree, $216; fourth degree, $132.

Warrant officers—First degree, $420; second degree, $360; third degree, $240; fourth degree, $144.

Lieutenant—First degree, $380; second degree, $360; third degree, $240; fourth degree, $144.

Captain—First degree, $720; second degree, $540; thirdf degree, $360; fourth degree, $216.

Major—First degree, $960; second degree, $720; third degree, $480; fourth degree, $288.

Lieut.-Col.—First degree, $1,200; second degree, $900; third degree, $600; fourth degree, $360.

Colonel—First degree, $1,440; second degree, $1,080; third degree, $720; fourth degree, $456.

Brigadier-General — First degree, $2,100; second degree; $1,620; third degree, $1,050; fourth degree, $636.

(Continued from Page Three.)

PROGRAMME OF PASSION MUSIC

GOOD FRIDAY, APRIL 2, 1915

At 8 o'Clock, in the

METHODIST CHURCH

PART I

"The Crucifixion"

A Meditation on the Sacred Passion of the Holy Redeemer; by Sir J. Stainer.

Quartette — "God So Loved the World" .....

Mrs. J. Lewis, Miss L. J. Tallander
Messrs. C. D. Jones and A. L. Harris

Soloists: Tenor, Mr. C. D. Jones
Bass, Mr. Meth Davies

PART II

Organ Solo"--Nocturne Op. 9, No. 2" ..... Chopin

Mr. J. S. Eason

Solo--"Out of the Deep" L .M. Genet

Mrs. J. Lewis

Chorus—"Behold the Lamb of God" ..... Handel

Solo—"He Was Despised" ..Handel

Mrs. J. Scott

Solo—"There Is a Green Hill" ..... Gounod

Mr. J. E. Davey

Chorus—"I Am Alpha and Omega" ..... Stainer

Conductor—E. V. Ling

Organist—J. S. Eason

ADMISSION - 25c.

Product No. 99

Contains about 2¼ lbs. $1.50

SPLENDID FOR PLUMBERS

The sale of Product No. 99 is stricly confined to the high-class supply houses. Its cost of manufacture is therefore not affected by Dept. or "price cutting store" influence that so often drives manufacturers to the use of inferior chemicals and processes. Nor is the dealer allowed to reduce the retail price under penalty of having his supply terminated.

A POWERFUL SOLVENT FOR

CLOGGED UP DRAIN PIPES

"99" destroys accumulations of lint, paper, cloths, hair, slime, grease, vegetables, soap, fruit and many others. It is harmless to fines plumbing.

DON'T ARGUE DON'T PUT OFF TEST IT

This preparation has been so generally successful in clearing drains that it is bought over and over again by those who have tried it, but inasmuch as no on can know the actual condition existing within a pipe, it is absolutely impossible for the manufacturer or the dealer to guarantee the result.

CHEMICAL PRODUCTS CO., NEW YORK

FOR SALE BY

HARRY HANSON

THE RELIABLE PLUMBER

FOR THE BEST IN PLUMBING AND HEATING PHONE 189

LUMBER

Coal, Cement, Plaster and Brick

AND A COMPLETE LINE OF BUILDERS' SUPPLIES

WESTHOLME LUMBER CO., LTD.

First Avenue Prince Rupert Telephone 186

Thompson Hardware Co., Limited

Rifles and Shot Guns
Ammunition
Camping Supplies

PHONE 101, P.O. DRAWER 1645 339 SECOND AVE.

LUMBER

SHINGLES, MOULDINGS, SASH, DOORS

Prince Rupert Lumber Co.

FIRST AVE. AND McBRIDE ST. PRINCE RUPERT

Phone 25 Branch Yard at Smithers, B.C.

ASK FOR

FIVE ROSES FLOUR

The World's Best

Send for Five Roses Cook Book—

COUPON

Write Name and Address plainly. Don't forget to enclose Ten Cents in stamps

NAME

ADDRESS

NAME OF DEALER

BEING A MANUAL OF GOOD RECIPES carefully chosen from the contributions of over two thousand successful users of Five Roses Flour throughout Canada. Also Useful Notes on the various classes of good things to eat, all of which have been carefully checked and re-checked by competent authority.

Address your Envelope to LAKE OF THE WOODS MILLING CO. LIMITED, WINNIPEG

Distributors Prince Rupert, B.C.

STEWART & MORLEY KELLY, DOUGLAS & CO.

GRAND TRUNK PACIFIC

G. T. P. S. S.

Sailings for Vancouver Victoria and Seattle

S.S. Prince George every Friday at 9 a.m.

S.S. Prince John at 7 p.m. on Sunday, April 11, 25, etc.

For Massett and Port Clements S.S. Prince John 10 p.m. Saturday, April 3, 17, etc.

For Skidegate, Lockeport, etc., S.S. Prince John 11 p.m. Sunday, April 4, 18, etc.

For Stewart and Naas River S.S. Prince John 9 a.m. Wednesday, April 7, 21, etc.

For Anyox (Granby Bay) S.S. Prince George midnight every Wednesday.

G.T.P. RAILWAY SCHEDULE

Trains leave Prince Rupert for Prince George, Edmonton, Melville, Winnipeg, etc., at 10 a.m., Wednesdays and Saturdays, connecting with trains for St. Paul, Chicago and all points east.

Trains arrive from the east on Thursdays and Sundays at 6.30 p.m.

G.T. RAILWAY SYSTEM

The Double-track Route

From Chicago to Toronto, Hamilton, Buffalo, Montreal, etc., etc.

For reservations, tickets and full information regarding travel to any part of the world apply to the G.T.P. Ticket Office, Third Avenue; Agency all Atlantic Steamship Lines.

Canadian Pacific Railway

PRINCESS MAQUINNA,

FOR ALASKAN PORTS, THURSDAY, APRIL 1

PRINCESS MAY

SOUTHBOUND, 8 P.M. SUNDAY

J. G. McNAB, General Agent, corner Third Ave. and Fourth St.

THE UNION STEAMSHIP CO. OF B.C. LTD.

S.S. VENTURE

Southbound Tuesdays at 8 p.m.

Sailings for Granby, Simpson and the Naas Sundays at Midnight

For further particulars apply to

JOHN BARNSLEY, AGENT :: 631 Second Ave., Phone 568

Agency Atlantic Steamships.

Royal Bank of Canada

HEAD OFFICE: MONTREAL ESTABLISHED 1869

Capital	$ 11,560,000
Reserved Fund	$ 12,500,000
Total Assets	$185,000,000

Savings Bank Department—$1 will open an account

Branches Throughout Canada and Banking Connections With All Parts of the United States. Agents Throughout the World.

H. P. WILSON, Manager - - Prince Rupert Branch

CLEAN UP AND PAINT UP NOW

O-CEDAR MOPS, O-CEDAR MOP POLISH
ALABASTINE SANITARY WALL COATING
WATER HOSE, GARDEN TOOLS, WATERING CANS
MARTIN-SENOUR 100 PER CENT. PURE PAINT
PAINT BRUSHES, LAWN MOWERS AND GRASS SHEARS
CARPET BEATERS, GARBAGE PAILS
WINDOW SCREENS, SCREEN DOORS

—AT THE—

KAIEN HARDWARE CO., 608 Third Av.

Prince Rupert Transfer Co.

—FOR—

Coal, Furniture Moving, Baggage and Heavy Teaming

W. J. CRAWFORD, Manager

PHONE 566 Office and Residence: 1009 THIRD AVE.

The Morning Journal

50 cents per Month

Designation of Degrees.

The first degree shall be applicable to those who are rendered totally incapable of earning a living as a result of wounds or injuries received or illness contracted in action or in the presence of the enemy.

The second degree shall be applicable to those who are rendered incapable of earning a livelihood as a result of injuries received or illness contracted on active service, during drill or training or on other duties, or are rendered materially incapable as a result of wounds or injuries received or illness contracted in action or in the presence of the enemy.

The third degree shall be applicable to those who are rendered materially incapable of earning a livelihood as a result of injuries received or illness contracted in active service during drill or training or other duty or rendered in a small degree incapable as a result of wounds or injuries received or illness contracted in action, or in the presence of the enemy.

The fourth degree shall be applicable to those who are rendered in a small way incapable of earning a livelihood as a result of injuries received, or illness contracted on active service, during drill or training or other duties. Where the injury is great enough to require the constant services of an attendant, such as the loss of blood, legs or arms, the loss of sight of both eyes, or where the use of both legs or both arms has been permanently lost, the first and second degree of pension will be increased by one-third.

Children and Widows.

In addition to the above rates a married officer, warrant officer, non-commissioned officer or man totally incapacitated may draw for his wife half the rate provided under the present pension act for the widow, and the full rate for the children of an officer of his rank subject to the limitation respecting the age of children. After the death of the officer the widow may then draw the full rate now provided for widows and children. The widow or mother of a totally disabled soldier may be granted a pension at half the rate fixed for a widow, provided the soldier is her sole support and unmarried. In the event of the soldier's decease she may draw the full amount.

Pensions may be paid to the widows and children of those who have died from injuries received or illness contracted on active service during drill or training or on other military duty at the following rates, provided the soldier's death was not due to his own fault or negligence:

Death Rates.

Rank and file $22 a month for a widow and $5 a month for each child.

Sergeant, $28 a month for widow and $5 a month for each child.

Squadron, battery, or company sergeant major, $30 a month for widow and $5 a month for each child. The same for master gunner and regimental quarter-master sergeant.

Warrant officer, $32 a month for widow and $5 a month for each child.

Lieutenant, $37 a month for widow and $6 a month for each child.

Captain, $45 a month for widow and $7 for each child.

Major, $50 a month for widow and $8 a month for each child.

Colonel, $60 a month for widow and $10 a month for each child.

Brigadier-general, $100 a month for widow and $10 a month for each child.

Widowed Mothers.

(a) A widowed mother whose only son was her sole support and unmarried shall be eligible for pensions and a widow without children and subject to the same conditions as hereinafter set forth.

(b) In the case of orphans the rates shown above may be doubled and the pension paid to legally appointed guardians. Pensions to widows and children shall take effect from the day following that on which the death of the husband, etc. occurred, and a gratuity equivalent to two months pension shall be paid the first month in addition to the pension.

The pension of a widow, a widowed mother or child may be withheld or discontinued should such widow, etc., be, or subsequently proved unworthy of it, or should she be or become wealthy. The decision of the minister as to whether a pension should be so withheld or discontinued shall be final.

Remarriage Stops Pension.

The pension to a widow or widowed mother shall cease upon her remarriage, but she will be eligible for a gratuity of a two years' pension immediately after her marriage.

Neither gratuity or pension shall be paid on account of a child or orphan over fifteen years of age, if a boy, or over seventeen years of age if a girl, unless owing to mental and physical infirmity the child or orphan is incapable of earning a livelihood, in which case the pension may be continued when the orphan is twenty-one years of age, but no pension will be paid to a child or orphan after marriage.

Individual cases for which the regulations do not provide or sufficiently provide for will be sufficiently considered by the governor-in-council. Pensions may be paid monthly in advance.

MEMBER OF PARLIAMENT AUTHOR OF WAR BOOK

Story of Belgians' Gallant Struggle and Pitiful Plight of Those Interned in Antwerp.

Mr. J. H. Whitehouse, M.P. for Mid-Lanark, is the author of "Belgium in War" (Cambridge University Press), in the course of what he has seen with his own eyes.

Mr. Lloyd George has written a preface, in which he expresses his thanks for a clear expression of the truth as seen by an English member of parliament, who tells nothing except what has actually come under his personal notice.

The member for Mid-Lanark states that "the tragedy of Belgium, with the infinite suffering involved for some millions of non-combatants, has not been realized by the world." He adds that Antwerp seems to have been very little disturbed until the end of the siege; and, indeed, the great towns of Belgium have been carefully protected by the German invaders. The little towns like Malines and Louvain, with their jewel-like architecture, and the farms of prosperous tenants have been considered as nothing. They had no seeming wealth, so they were destroyed.

Unexampled Misery.

"Conditions of unexampled misery have been set up for the civilian population throughout the occupied territory. Until the fall of Antwerp comparatively only a few refugees had reached England. The others remained wandering about Belgium flocking into other towns. Sometimes when a town was bombarded the Germans have gone out of it and let the civilians come back to their homes, only to flee again when new attacks came."

History Cannot Offer Parallel.

The following are two pictures of Belgium's sacrifice: First, inside Antwerp cathedral: "The vast congregation was composed largely of women, nearly all of them in deep mourning. Many of them seemed very old; they wept for sons." Secondly: "A few days later mourning women, old and young, bearing in primitive bundles all their household goods, formed part of the procession from the city of its entire population. History can scarcely offer a parallel to a spectacle so charged with human suffering. Five hundred thousand peaceful inhabitants, homeless and helpless, fled from the banks of the Scheldt amidst flashes of fire."

March House Furnishing Bargains—Sale Price on Print Linoleums, 45 cents, at George D. Tite's.

Save Dollars at George D. Tite's Furniture Sale—everything reduced

Drapery Goods, Curtains, Poles, Carpets and Rugs—25 per cent. discount at George D. Tite's.

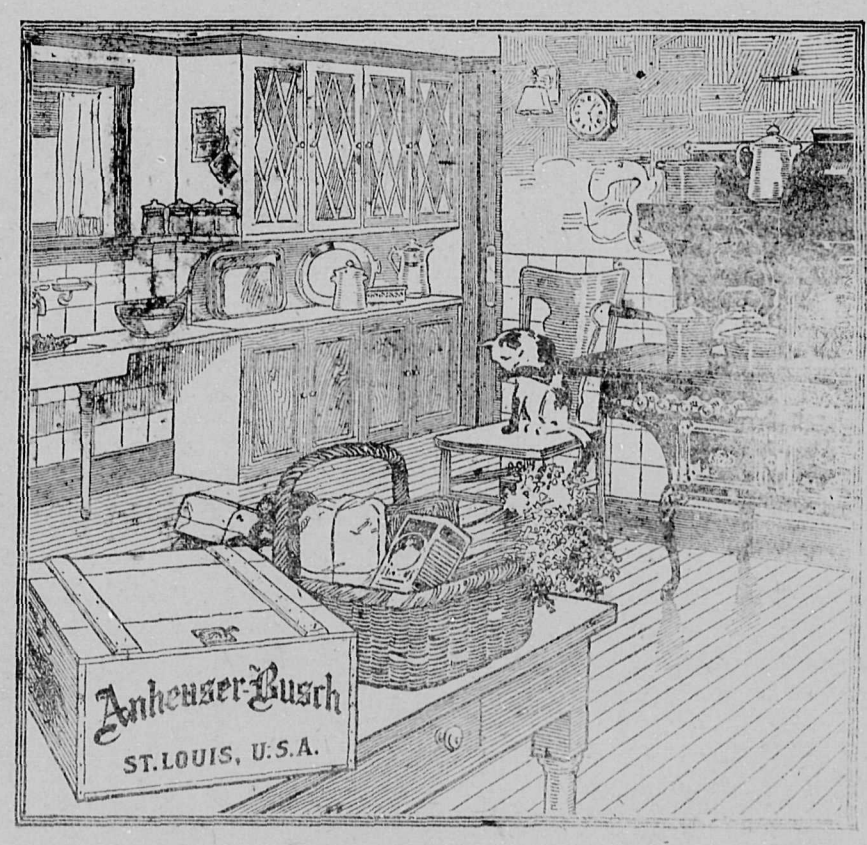

For the Household

Delivered to your kitchen door, like groceries

Budweiser

175,000,000 Bottles Yearly

That was the demand for Budweiser last year.

The Anheuser-Busch Plant covers today more than 142 acres—equal to 70 city blocks. It gives steady employment to 6,000 people, and to 1,500 more in its branches.

Every process, every room, is immaculate.

Every bottle is Pasteurized and inspected.

This Quality-Plant, started nearly 50 years ago, is a model of modern facilities.

The hundreds of visitors who go through every day know that nothing of its kind could be made any better than Budweiser.

Anheuser-Busch, St. Louis

The Largest Plant of Its Kind in the World

Some of the Principal Buildings

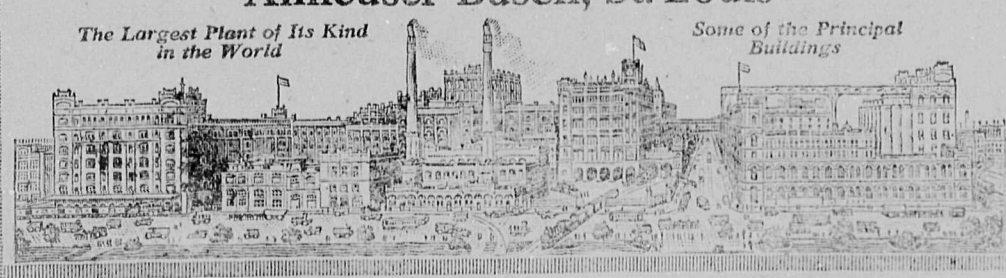

PRINCE RUPERT IMP. CO.
Distributors PRINCE RUPERT, B. C.

(C)

Skeena Land District—District of Queen Charlotte Islands.

TAKE NOTICE that Peter Piombo, of Prince Rupert, B.C., occupation Prospector, intends to apply for permission to prospect for coal and petroleum over the following described lands on the West Coast of Graham Island: Commencing at a post planted three miles north of the north-east corner of Lot 2437, thence north 80 chains, thence west 80 chains, thence south 80 chains, thence east 80 chains, to point of commencement, containing 640 acres more or less.

ja29 PETER PIOMBO.
Date located, December 3rd, 1914.

Skeena Land District—District of Queen Charlotte Islands.

TAKE NOTICE that Peter Piombo, of Prince Rupert, B.C., occupation Prospector, intends to apply for permission to prospect for coal and petroleum over the following described lands on the West Coast of Graham Island: Commencing at a post planted five miles east and one mile north of the north-east corner of Lot 2435, thence north 80 chains, thence east 80 chains, thence south 80 chains, thence west 80 chains, to point of commencement, containing 640 acres more or less.

ja29 PETER PIOMBO.
Date located, December 4th, 1914.

Skeena Land District—District of Queen Charlotte Islands.

TAKE NOTICE that Peter Piombo, of Prince Rupert, B.C., occupation Prospector, intends to apply for permission to prospect for coal and petroleum over the following described lands on the West Coast of Graham Island: Commencing at a post planted five miles east and one mile north of the north-east corner of Lot 2435 thence north 80 chains, thence west 80 chains, thence south 80 chains, thence east 80 chains, to point of commencement, containing 640 acres more or less.

ja29 PETER PIOMBO.
Date located, 4th December, 1914.

LAND ACT.

Skeena Land District—District o Queen Charlotte Islands.

TAKE NOTICE that I, D. Hogg of Queen Charlotte City, occupation Farmer, intend to apply for permission to purchase the following described lands: Commencing at a pos planted at the south-west cor er of Gooden Island in Bearskin Bay, thence easterly thence northerly, thence westerly, thence souther y, following shore line to point of ommencement, containing five acres nore or less.

DANIEL HOGG.
Dated 6th February, 1915. f13

Form 11.
Form of Notice.

Skeena Land District—District of Coast Range 5.

TAKE NOTICE that Edward Chesley, Prospector, of Shames, intends to apply for permission to ease the following described land: commencing at a post planted one quarter of a mile east of Mile Pos 83 of G.T.R. from Prince Rupert o orth boundary line of railroad right of way and about one-half mile easterly from south-east corner of Wm. Elson's, thence north 10 hains, thence west 10 chains, thence south 10 chains ,thence east 10 chains to the point of commencement and containing 10 acres, m or less.

EDWARD CHESLEY,
Dated January 14, 1915.

HE HIGH COST OF LIVING REDUCED BY BUYING YOUR

Best Quality Domestic Lump Coal $9.50 Per Ton

Best Quality Washed Nut Coal $8.75 Per Ton

DELIVERED

—THE—

Union Transfer Co.

Prince Rupert, B.C., Phone 36

IMPERIAL MACHINE WORKS

Engines Installed and General Repairs

Oxy-Acetylene Plant in Connection

Phone Red 156 Third

J. H. HILDITCH

Contractor and Builder

Estimates given on all classes of work, whether small or large. Personal attention given to every item.

PHONE GREEN 321

FREDERICK PETERS, K.C.

Barrister, Solicitor and Notary Public

Office in EXCHANGE BLOCK

DR. GILROY, DENTIST

Crown and Bridge Work a Specialty

Office: Smith Block, Third Avenue

A. FAULDS, M.I. M.E.

Consulting Mining Engineer

Examinations and development of Coal, Metal, Oil, Etc.

709 Dunsmuir St. Vancouver, B.C.

HAIRDRESSING PARLORS

Massage, Manicuring, Scalp Treatment, Electric Treatments, Etc.

Mrs. N. L. Handasyde, Prop.

211 Third St PRINCE RUPERT

P.O. Box 1714 Telephone 448

RITCHIE, AGNEW & CO.

Civil Engineers and Surveyors
Prince Rupert, B.C.

Waterworks, Water Power, Wharf Construction, Reports, Plans, Dominion and Provincial Land Surveying, Electric Blue Printing, Negatives and White Prints

Phone Blue 183 Res. Phone 393

UP-TO-DATE

LINDSAY'S CARTAGE & STORAGE

G. T. P. CARTAGE AGENTS
331 SECOND AVENUE

JINGLE POT COAL

is handled by us. All orders receive prompt attention Phone No. 68.

Phone 93. P.O. Box 38.

Pacific Cartage Limited

General Teaming

Furniture Moving a Specialty.

When you buy COAL buy the BEST — Ladysmith Lump or Comox Washed Nut.

The Queen Charlotte Oil Fields Limited

Office will open today in Law-Butler Building for sale of a limited amount of Treasury Stock

GEO. F. MACDONALD, Sec.-Treas.

HAYNER BROS

Pioneer Funeral Directors and Embalmers. Open Day and Night. Ladies' Assistant in Attendance.

PHONE 86. 710 THIRD AVE.

Prince Rupert Journal

50c. per Month

A. E. Rand, President. J. S. Pearce, Manager

THE PRINCE RUPERT SASH AND DOOR COMPANY, LTD.

MANUFACTURERS

DOORS, SASH, MANTLES, MOULDINGS, SCROLL AND BAND SAWING, AND ALL KINDS OF FINISHINGS, STORE AND OFFICE FIXTURES, HOUSE FINISH A SPECIALTY

Factory and Office: Seventh Avenue, Hays Cove Circle
Telephone 278 P.O. Box 1[illegible] Prince Rupert, B.C.

GRANITE

GRANITE of best quality and thoroughly tested for sale

Cut Stone or Crushed Rock in Quantities

NEIL J. McLEOD Phone Green 217

OCEAN FISH CO.

Fresh Fish Arriving Every Day
Outside Orders Promptly Attended To

PHONE BLUE 259

PHONE 554 P.O. BOX 60

FOR

PAPERHANGING
PAINTING
POLISHING AND
WALL TINTING

HIGH-GRADE INTERIOR DECORATING A SPECIALTY

Martin Swanson

SECOND AVE NEAR McBRIDE

CANADIAN STEAM LAUNDRY

NOW OPEN FOR BUSINESS

¶Latest and Approved Methods
¶Only Skilled Operators Employed

Phone us and we will call for a trial bundle

Note our address:

515 SIXTH AVENUE WEST

Phone No. 8

Canadian Steam Laundry

Capt. J. McGee

M.M.S.A.

Masters and Mates prepared for examination. Compass adjuster.

Phone Red 502

"NAUTICAL ACADEMY"

Helgerson Block, opposite Royal Hotel

SAFE DEPOSIT BOXES For Rent

REASONABLE RATES

THE

Continental Trust Company

The Morning Journal 50c. per month

WILL LOOK INTO INSURANCE RATES

A. W. ROSS AND E. J. ORR OF UNDERWRITERS' ASSOCIATION IN CITY.

Last Official Visit of Representative Before Retiring From Office.

A. W. Ross, the secretary of the Mainland Underwriters' Association of Vancouver, whose jurisdiction extends to here, is in the city. He is paying probably his last official visit to this place, having resigned his post to take the position of general agent for British Columbia, Alberta and the Yukon of the Commercial Union Assurance Company of London, the Commercial Union Insurance Company of New York, and the Palatine Insurance Company of London.

He is accompanied by E. J. Orr of the Vancouver office. Mr. Ross will make a general survey of the insurance situation here, leaving Mr. Orr to go into the details.

Mr. Ross is well known on the coast and has many friends here. He notices a very great change in Prince Rupert since his last visit four years ago. From an insurance standpoint he points to the fact that the solid building up of the blocks in the business centre with frame structures renders the risk great.

Representations are being made to him during his visit against the high rates charged here.

LIBERAL TICKET FOR VANCOUVER

(Continued from Page One.)

party itself in Vancouver stands divided into cliques and swings in a state of confusion.

The ticket named includes J. S. Cowper, formerly a resident of Prince Rupert, where he edited the News for a time. He will be remembered for his wonderful exploits at the last provincial election here, when he stumped the riding for the Liberals, with the only result that he seemed to weaken the party everywhere he spoke. His famous ride through the Queen Charlotes which was so graphically described by himself stands out in history on a par with the ride of John Gilpin.

Rev. Dr. MacKay, of Westminster Hall, was urged to become a candidate, but refused unless there was a fusion effected between all parties opposed to the Government.

NOTICE.

The Canadian Patriotic Fund.

Will those who need assistance from the above fund, resident in the city or district and whose breadwinner is on active service with the forces of the Empire or her Allies, kindly notify the secretary of the local organization.

tf W. E. COLLISON,
P.O. Box 735

RUPERT MARINE IRONWORKS AND SUPPLY CO., LIMITED

WATERFRONT, PRINCE RU

ENGINEERS, MACHINISTS AND MACHINE

Specialists in Marine Power Plants, Oil, Steam
B. C. Coast Agents for the British Kromhout
gine—the most reliable and economical,
power for fishing boats, tugs and passenge
Standard Gas Engine Company's Engines and Par ock.

Steel, Iron, alata Belting, B. C. Wood Pulleys,
Columbian lers, Storage Batteries, Dynamos and
Marine Acc

Repairs—First-cla ent and staff for machine and ship repairs.

P.O. BOX 515 TELEPHONE 313

PATRIOTIC SERVICE DONE BY WOMEN

(Continued from Page One.)

supplementary supplies for "well" men in camp. As the Government fully equips every man accepted for service with his uniform, 2 suits of warm underclothing, 2 pairs of socks, 2 flannel shirts, Balaclava cap, sweater coat, gloves, cholera belt and housewife, there is no need to give the men large quantities of supplies. Acceptable gifts are khaki handkerchiefs, 24 x 24 inches; wristlets, either with full-length thumb or only a hole for thumb; mufflers, 12 inches wide, 2½ to 3 yards long; and an extra pair of socks; also chocolate, candy, tobacco in all forms, foot powder, boracic ointment for sore feet. A constant supply of newspapers, magazines, and, above all, of home letters sent direct by post to individual officers or men, is always in demand. The Committee does not undertake to forward any books or papers.

How are Field Comforts to be sent to the men in camp in Canada?

1. The best possible way is for the ladies of each locality to see that the men volunteering from their neighborhood have these supplies before they go into camp, or to send them direct to individuals in camp by parcel post unless there is some local society undertaking this work.

The parcel post rate is according to distance. The maximum weight allowed is eleven pounds, and maximum size is six feet of combined length and girth.

2. For the troops who have left Canada.—Again, the safest and quickest way to send supplies to individuals is by parcel post.

Maximum weight, eleven pounds. Rate, twelve cents per pound. Maximum measurement, six feet, girth and length combined.

But the National Service Committee is of opinion that there should be a general stock of such Field Comforts for the Canadian Contingents to which women of Canada can send forward contributions in order that no man may be left out. For this purpose they have arranged to send forward free of charge by freight any such contributions either from local Patriotic Leagues and Societies engaged in this work, or from individuals, as may be sent, addressed to the Secretary, either at the Head Office, Toronto, or at No. 1 Campbell Road, Halifax, N. S. Such parcels must be clearly marked "Field Comforts." Cases should not exceed 27 x 15 x 15 inches, with rope handles, bound with hoop iron.

N.B.—No parcel or case addressed to any individual or regiment will be accepted. For such goods the senders must make their own arrangements.

All Field Comforts sent to the Secretary of the National Service Committee (as above) will be forwarded to England to the Canadian War Contingent Association (C. W. C. A.), of which Hon. George Perley, Acting High Commissioner for Canada, is President, and to which Miss Plummer and Miss Arnoldi are attached as members of the Executive Committee.

This Association undertakes to collect and distribute comforts for the successive Canadian Contingents.

The President of the C. W. C. A. has been requested to keep the National Service Committee informed as to the needs of the Contingent.

3. Comforts for the Fleet (North American Squadron), such as mitts, helmets and mufflers in navy blue wool, should be sent to Mrs. Martin, Naval Dockyard, Halifax, N.S. Money for oilskins and rubber boots should be sent to Mrs. Kingsmill, care of Department of Marine and Fisheries, Ottawa.

Belgian Relief.—This work has been taken up locally by cities and by certain organizations, but contributions both of suplies and money may be sent to Mons. Hector Prudhomme, 59 St. Peter Street, Montreal, Que., if there is no local collecting centre.

It should be clearly understood that all the above arrangements are intended to help local organizations and not to interfere with their work.

Get On Voters' List At Once

THE LISTS FOR THE NEXT REVISION CLOSE ON

APRIL 5

IF YOUR NAME IS NOT NOW ON THE LIST AND YOU ARE QUALIFIED TO VOTE DO NOT DELAY GETTING ON LIST

HARRY SHEARER IS BACK FROM THE EAST

He Took Occasion to Advertise the Fisheries of Prince Rupert on His Trip.

Harry Shearer, formerly manager of the Haysport fishing concern, has returned from a trip to the east accompanied by Mrs. Shearer. He will take up his residence in Prince Rupert. He is not in a position just yet to reveal his plans for the future.

During his trip he visited London Ont., Toronto, Montreal, Chicago, New York, Boston, and many other centres. He took occasion at every opportunity to set forth the importance of the fishing industry of the Pacific and the position Prince Rupert occupied in that trade.

JOHN BRYDEN DIED IN VICTORIA LAST WEEK

Former Manager of Coal Mines at Wellington Passed Away in Eighty-fourth Year.

Last Saturday morning the death occurred at his residence in Victoria of John Bryden, who is well known to many residents of British Columbia. The cause of death was a clot of blood on the brain. Some months ago Mr. Bryden was very ill, but he had seemed very well lately and his death came very suddenly.

Mr. Bryden was in his eighty-fourth year, having been born in Scotland. He came to Vancouver Island in 1863 as manager of the Vancouver Island Coal Company. Four years later he married Miss Elizabeth Hamilton Dunsmuir and became associated with his father-in-law as manager of the mines at Wellington, where he resided for a quarter of a century. Mrs. Bryden died in 1901, leaving two sons and one daughter, who is the wife of Capt. A. D. Macdonald of the Royal Artillery, now serving in England. The deceased represented Nanaimo district in the seventh and eighth legislative assemblies.

Royal Naval College of Canada.

The next examination for the entry of Naval Cadets, will be held at the examination centres of the Civil Service Commission in May, 1915 successful candidates joining the college on or about 1st August. Applications for entry will be received up to 15th April by the Secretary, Civil Service Commission, Ottawa, from whom blank entry forms can now be obtained.

Candidates for the examination in May next must be between the ages of fourteen and sixteen on the 1st July, 1915.

Further details can be obtained on application to the undersigned.

G. J. DESBARATS,
Deputy Minister of the Naval Service
Department of the Naval Service.

Ottawa, January 8th, 1915

Unauthorized publication of this advertisement will not be paid for.—72858. jf28

SYNOPSIS OF COAL MINING REGULATIONS.

Coal mining rights of the Dominion in Manitoba, Saskatchewan and Alberta, the Yukon Territory, the Northwest Territories and a portion of the Province of British Columbia, may be leased for a term of twenty-one years at an annual rental of $1 per acre. Not more than 2,560 acres will be leased to one applicant.

Applications for a lease must be made by the applicant in person to the Agent or Sub-Agent of the district in which the rights applied for are situated.

In surveyed territory the land must be described by sections, or legal subdivisions of sections, and in unsurveyed territory the tract applied for shall be staked out by the applicant himself.

Each application must be accompanied by a fee of $5, which will be refunded if the rights applied for are not available, but not otherwise. A royalty shall be paid on the merchantable output of the mine at the rate of five cents per ton.

The person operating the mine shall furnish the Agent with sworn returns accounting for the full quantity of merchantable coal mined and pay the royalty thereon. If the coal mining rights are not being operated, such returns should be furnished at least once a year.

The lease will include the coal mining rights only; but the lessee may be permitted to purchase whatever available surface rights may be considered necessary for the working of the mine at the rate of $10 per acre.

For full information application should be made to the Secretary of the Department of the Interior, Ottawa, or to any Agent or Sub-Agent of Dominion Lands.

W. W. CORY,
Deputy Minister of the Interior

JAMES GILMORE

ARCHITECT

Second Ave. Near McBride St

HOTEL DIRECTORY

Members of the Prince Rupert Licensed Vintners' Association

WINDSOR HOTEL
Cor. of First Ave. and Eighth St.
W. H. Wright, Prop.

HOTEL CENTRAL
First Ave. and Seventh St.
European and American Plans
$1.00 to $2.50 Per Day
Peter Black, Prop.

KNOX HOTEL
First Ave. Between Eighth and Ninth
European Plan: Rates 50c to $1.00 Per Day
Besner & Bosner, Props.

EMPRESS HOTEL
J. Y. Rochester V. D. Casley
Third Ave. Between Sixth and Seventh Sts.
European Plan; 50c to $1 Per Day

ROYAL HOTEL
Corley & Burgess, Props.
Third Ave. and Sixth St.
European Plan Steam Heated

BEAVER WHOLESALE LIQUOR CO., LIMITED
Second Ave. and Sixth St.
Phone 102

PRINCE RUPERT IMPORTING CO. LIMITED
Fraser and Sixth Sts
Phone 7

NOTICE is hereby given that on the 23rd day of March next application will be made to the Superintendent of Provincial Police and to the Board of License Commissioners for the City of Prince Rupert for permission to remove the license for the sale of liquor by wholesale from the premises known as Lots 15 and 16, Block 32, Section 1, situate at Brazer Street in the City of Prince Rupert, to the lands described as Lots 19 and 20, Block 23, Section 1, on Third Avenue in the said City of Prince Rupert.

DATED this 20th day of February, 1915.

PRINCE RUPERT IMPORTING CO. LIMITED.
W. H. Marshall, Manager
Applicant.

NOTICE OF CANCELLATION OF RESERVE.

NOTICE IS HEREBY GIVEN that the Reserve existing on Detention Island by reason of a Notice published in the British Columbia Gazette on the 30th of May, 1912, is hereby cancelled.

R. A. RENWICK,
Deputy Minister of Lands
Department of Lands,
Victoria, B.C.,
October 19th, 1914. o21

Free

GUARANTEED American Silk HOSIERY

WE WANT YOU TO KNOW THESE HOSE

They stood the test when all others failed. They give real foot comfort. They have no seams to rip. They never become loose and baggy as the shape is knit in, not pressed in. They are GUARANTEED for fineness, for style, for superiority of material and workmanship, absolutely stainless, and to wear six months without holes or replaced by new pairs free.

Our Free Offer

To every one sending us 50c to cover shipping charges, we will send, subject to duty, absolutely free:

Three pairs of our famous men's AMERICAN SILK HOSE with written guarantee, any color, or

Three pairs of our Ladies' Hose, in Black, Tan or White colors, with written guarantee.

DON'T DELAY—Offer expires when dealer in your locality is selected. Give color and size desired.

The International Hosiery Co.
21 Bittner Street
Dayton, Ohio U.S.A.

THE MOST COMFORTABLE

TOURING CAR IN THE CITY

Answers all calls day and night

Phone 99

Stand: Hotel Prince Rupert

New Wellington Coal

The Favorite Household Coal
Cleanest, Brightest and Best

Rogers & Albert
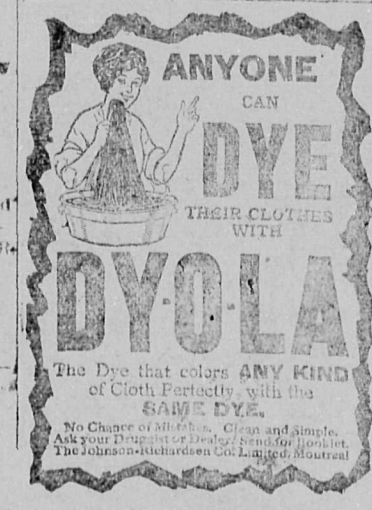
Second Avenue Phone 116