The Journal $5 00 a year

Prince Rupert Journal

High-class Job Printing

VOL. V. PRINCE RUPERT, B.C., THURSDAY, APRIL 15, 1915. Price 5 Cents. NO. 131.

GERMAN ZEPPELIN DROPPED BOMBS IN ENGLAND

TURKS REPULSED BY BRITISH IN MESOPOTAMIA

German Attempts To Lead From Trenches Are Frustrated In West

Paris, April 14.—An official report says:

"Near Berry au Bac we have carried a German trench.

"In Champagne a detachment of German infantry attempted to come out of their trenches but were stopped by our fire.

"At Les Eparges a counter-attack was topped by our artillery.

"In the forest of Ailly we extended our front and repulsed a counter-attack by the enemy."

PLOT THICKENS ABOUT SWABODA THE SUSPECT

It Seems Certain He Was a German Citizen — Real Name Raymond Ruff Schwind.

It is certain now that the so-called Raymond "Swaboda" is the man who set fire to the French liner La Touraine. He has admitted that his real name is Raymond Ruff Schwind but says that he was born in San Francisco and that the records have been destroyed by the earthquake.

Contrary to this, a London business man has identified Schwind as his former German clerk, who was born in Bremen, and the son of a German fiscal officer.

IS MAKING INSPECTION OF AIDED HOSPITALS

P. Walker, Chief Clerk of Provincial Secretary's Department, Is Here.

There arrived from Victoria yesterday P. Walker, chief clerk of the Provincial Secretary's Department. In connection with his office he has charge of the hospital end of the provincial service and the sanitary arrangements throughout the province. On the present visit he will make an inspection along these lines.

Yesterday he visited the Prince Rupert General Hospital and spoke of the excellent shape in which he found it. He says it compares most favorably with the best in the province. There are few, in fact, that are in such good shape.

Mr. Walker will go on to Anyox tonight and make inspection there, returning Saturday and proceeding along the line of the G. T. P.

Police Commission.

The police commission will meet this afternoon at 3 o'clock in the City Hall.

W. S. Fisher returned yesterday from a trip to Victoria.

KILLED IN ACTION.

Lieut. W. J. Wolseley, of Smithers, Meets Death in the War.

Lieut. W. J. Wolseley of the 2nd Battalion East Lancashire Regiment was killed in action at Aix-la-Chappelle on March 14. Lieut. Wolseley was a member of the firm of Wilcocks & Wolseley of this city, leaving here last August to join his regiment in the Mother Land, says the Smithers Sentinel.

The many friends of the Lieutenant will be sorry to hear of his death in the trenches while fighting to uphold his country's honor. The Lieutenant, who was only 29 years of age, saw service in the South African War, was wounded, but despite all this, he was so anxious to join his regiment that he not only was the first man to go from the Bulkley Valley, but he paid his own expenses as well. All honor to another of the sons of Britain who have flung their lives in the scale that their country's honor might not be lowered.

ARRIVALS BY THE STEAMER PRINCE GEORGE

Among the first-class passengers arriving by the Prince George yesterday morning were the following: H. Wickhammer, H. A. Chapman, F. A. Corbit, Mr. Gaylander and wife, Mr. Maillett, Mrs. Grossman, Mrs. Florence Richards, E. B. Hastings, Mrs. Jones, W. S. Fisher, N. E. Dinning, E. H. Fletcher, G. Tooker, T. Brandon and wife, Wm. G. Clarke and wife, J. S. McArthur, Charles Plaxton, J. Ross, Archie McEachrin, P. Walker, N. W. White, S. Carmichael, D. H. McDowell, Fred Renworth, John Roberts, Mr. Young, J. H. Poff, L. J. Havery, R. McCullough, Walter Robinson, Clara Brown, Lena Silver, Mr. Wickenden and wife, Mr. Horney, Mrs. H. C. Seaman, M. N. Shaw, L. A. Moody, W. C. Arnett, H. McLeod, R. S. Johnston, Frank G. Evans, George G. Baker, S. Jenkins, Major Moore and wife, Jack Hubert and wife, F. A. Larkin, J. McLellan, Mis Marcelle Loharge, S. D. Long, Mrs. Fargarey, Mr. Morley, Mr. Aerge, W. H. N. Robertson, Wm. O'Neill, Alex Bouthron, Mrs. Anderson, J. D. Westenhaver, G. L. Thompson, G. M. Beirnes, Mrs. Harriott, C. J. Deyquer, W. McLaren, F. W. Rudge, May Struthers, N. Vanalstine, and A. Harris.

MAYOR TAYLOR SUCCEEDS.

Vancouver, April 14.—Joseph Martin's attempt to unseat Mayor Taylor has failed. Sufficient notice, it is said, was not given.

INVESTIGATING INDIAN RESERVES

COMMISSION CHARGED WITH THIS TASK ARRIVED BY STEAMER YESTERDAY.

The Members Have Gone Into the Interior by Way of the G. T. P.

There arrived from the south yesterday, by the Prince George, members of the Royal Commission on Indian Affairs for the Province of British Columbia. Those who compose the body are N. W. White, K. C., the chairman; S. Carmichael, K. C., and Day H. Macdonald. J. A. J. McKenna, K.C., and James P. Shaw, the other members of the Commission, are not on this tour.

The members have come here to visit the reserves that can be reached from the G. T. P. as far as Fraser Lake. A. Tyson, Inspector of Agencies, accompanied them.

Leaving the steamer here, the commissioners went on board the special car that the G. T. P. had placed at their disposal. They left by the regular train for Vanarsdol, where the first stop will be made.

The special car placed at the disposal of the commission will be disconnected at the different points where stops are to be made. When ready to proceed to another point the car will be picked up and taken on. The members of the Commission will make their homes on the car during the tour. When seen yesterday morning by The Journal they spoke in the highest terms of the G. T. P.'s thoughtfulness. Gen. Supt. Mehan boarded the car shortly after

(Continued on Page Four.)

SEEKING TO INTEREST INVESTMENT HERE

BOARD OF TRADE TELEGRAPHED COL. CARNEGIE RE COPPER REFINERY.

Effort Is Made to Secure Capital in This Part of the Province.

The following telegram has been sent by the Board of Trade to Col. David Carnegie, inviting Col. Carnegie to include Prince Rupert in his itinerary of investigation into the economic and industrial conditions of British Columbia, which he is making on behalf of the British War Office.

Col. Carnegie is paying particular attention to the copper industry of British Columbia, an industry in which Prince Rupert and the North has both a present and future prominence in the mining industry of British Columbia. He is also said to be reporting on the possibility of war material being manufactured at certain points in British Columbia. Prince Rupert has both the raw material and the facilities to offer, so it is hoped that the city will receive due consideration.

Following is the telegram:

"Col. David Carnegie,

"Victoria, B. C.

"The president and members of the Prince Rupert Board of Trade, noting that Col. David Carnegie and his staff are visiting the province for the purpose of investigating the industrial and economic conditions of British Columbia, urgently suggest that his investigations be extended to Prince Rupert and Northern British Columbia.

(Continued on Page Two.)

THINKS RUSSIA WILL GAIN NEW RELATIONS

Morley Donaldson, Vice-President Of The G. T. P., Sees As A Result Of The War The Widening Of Trade In Different Channels

In the opinion of Morley Donaldson, the vice-president of the G.T.P., who left yesterday on his trip east, the close of the war is likely to see a very great widening of the influence of Russia in the commercial world. He thinks that that country will come into new relationships. Britain and France will come into trade connections with the land of the Czar, he thinks, as never before.

These new avenues of trade will create a general awakening of Russia. The result should be wonderful advances by that nation. In the past Russia has been a neglected country in the way of trade. From now on the situation will be changed. Russia has grain, hides, and tallow, only to mention a few of the articles of commerce, to offer these other countries.

Canada should come into prominence in the trade relations. There should be an opening for lumber, machinery, and other manufactured articles. Prince Rupert, in the development that will follow, should come in for a prominent place. It will be on the shortest trade route between this country and Russian territory on the Pacific. In time there is no reason why the city should not come into the field of manufacture along lines that will be represented by the products of the east.

YESTERDAY'S BASEBALL.

Coast League.

Salt Lake, 2; Oakland, 7.
San Francisco, 1; Los Angeles, 5.
Venice, 3; Portland, 2.

American League.

Chicago, 7; St. Louis, 6.
Boston, 0; Philadelphia, 2.
New York, 0; Washington, 7.
Cleveland, 5; Detroit, 1.

National League.

St. Louis, 2; Chicago, 7.
Brooklyn, 3; New York, 16.
Pittsburg, 9; Cincinnati, 2.
Philadelphia, 3; Boston, 0.

A Thousand Prisoners Taken By Russians Near Ozsok Pass

Petrograd, April 14.—An official statement says:

"Fighting continues in the region of the Uzsok Pass. Our troops made slight progress and repulsed repeated counter-attacks by the enemy. We succeeded in capturing a thousand prisoners."

Extending Work.

The Continental Montana Development Company, operating at Rocher de Boule, has increased its staff by the arrival yesterday of G. Thompson from Butte. Mr. Thompson will be resident in Prince Rupert most of the time, and will look after various matters connected with the shipping of the ore from here. D. J. Williams, the superintendent of the mine, left yesterday for the Rocher de Boule.

BRITISH FOOTBALL.

Following are the results of schedule league football games, played last Saturday, on the grounds of the first-named club:

Blackburn R. 4, Tottenham H. 1.
Bolton W. 0, Newcastle U. 0.
Woolwich Arsenal 3, Bury 1.
Manchester U. 2, Middlesbrough 2.
Notts County 0, Burnley 0.
Oldham A. 3, Sheffield U. 0.
Sunderland 1, Bradford City 1.
West Bromwich A. 1, Everton 2.
Sheffield W. 3, Chelsea 2.

Second Division.

Woolwich Arsenal 3, Bury 1.
Birmingham 3, Grimsby 0.
Clapton Orient 1, Preston N. E. 1.
Derby County 1, Bristol City 0.
Fulham 2, Glossop 0.
Hull City 2, Leicester Fosse 1.
Leeds City 4, Notts Forest 0.
Lincoln City 1, Huddersfield T. 1.
Stockport County 1, Barnsley 2.
Wolverhampton W. 2, Blackpool 0.

Southern League.

Northampton 4, Gillingham 0.
Southampton 4, Brighton and Hove A. 2.
Reading 0, Cardiff City 0.
Croydon Common 0, Exeter City 0.
Bristol Rovers 1, Luton Town 0.
Millwall A. 1, Portsmouth 1.
Queen's Park Rangers 4, Swindon T. 2.
Southend United 2, Crystal Palace 3.
Plymouth Argyle 1, West Ham U. 0.
Watford 2, Norwich City 1.

Scottish League.

Morton 2, Hearts 0.
Celtic 1, Aberdeen 0.
St. Mirren 0, Rangers 2.
Partick T. 1, Hamilton A. 4.
Ayr United 0, Dundee 0.
Airdrieonians 3, Raith Rovers 3.
Falkirk 3, Kilmarnock 2.
Dumbarton 1, Motherwell 1.
Hibernians 6, Queen's Park 0.

REMARKABLE PROPHECY AS TO WAR'S END

President of Belgian Society of Medicine in England Tells of Confrere's Prophecy.

There have been many war prophecies, and the following, from the pen of Dr. Clement Philippe, president of the Societe Belge de Medecine et Pharmacie en Angletere, has attracted much attention:

On December 13, 1913, I was at a medical conference in Brussels. The most eminent doctors connected with the French health resorts were in turn initiating their Belgian colleagues into the mysteries of hydro-thermal science. On this particular day, Armedee Tardieu, who had the honor of personally attending for two years H. R. H. the Countess of Flanders, mother of King Albert, had been speaking of the Auvergne, and in the course of a banquet he uttered these words, which made his fellow-guests smile: "In 1915 we shall be in Berlin and we shall have reconquered Alsace and Lorraine."

Ironical interruptions only served to make our confrere more serious, and he continued almost with a prophetic air:

"I'm telling you the truth. In 1915 we shall be in Berlin and we shall have reconquered Alsace-Lorraine." And he then explained himself to his astounded audience. In his sonorous voice, Tardieu, one of the greatest French medical authorities, a universally-respected veteran of 72, added:

"I had a friend, the director of the observatory at Mont Souris, who was a clairvoyant. Three months before the outbreak of the war in 1870 I saw him in tears; he was coming out of a mediumistic trance. 'I am crying,' he said, 'for the country and for myself. I see you, Tardieu, three months hence on the boulevards handling money in your hat, and counting it at the Gare du Nord, then you leave with an ambulance. At Aulnoye you're stopped by a railway accident, but by a miracle another train bears you to the east. At Montherme an engine driver is killed and an ambulance man will say to you, 'Chef, I'm a driver,' and will take his place. Your train will continue on its journey to the east, where the wounded are weltering in their blood. And then events will hasten: the Empire will fall, we shall lose Alsace and Lorraine, and, a horrible thing, later I see Frenchmen wounded by Frenchmen. But it will only be a terrible trial, and in 1915 we shall have taken back Alsace and Lorraine and we shall be in Berlin. And I weep also for myself, my wife and I will be dead in

(Continued on Page Four.)

British Drove Back The Turks

London, April 14.—The Turks, according to an official report, attacked the British position a Kurns Ahwaz Shaiba in Mesopotamia. They were driven off, leaving 300 prisoners. The British casualties were only 92 wounded.

Germans Dropped Bombs In England

London, April 14.—A German Zeppelin passed over Blyth, Tyne, Wallsend, and Cramlington in Northumberland and Seaton Burn in Durhamshire today. It dropped bombs on each place as it passed over.

Prince Rupert Journal

Telephone 138.

O. H. NELSON, Editor.

Office: 128 Third Avenue East, near McBride Street. Telephone 138; Postoffice Box 607.

DAILY EDITION.

Published every morning except Monday. Delivered by carrier in the city at the following rate, if paid in advance:—

One Year	$5.00
Six Months	$2.50
Three Months	$1.25
If not paid in advance, per Month	$0.50

WEEKLY EDITION.

Published every Friday for circulation outside the City of Prince Rupert at $2.00 a year, addressed to points in Canada; or $3.00 a year to all points in the United Kingdom the United States or other foreign countries.

Advertising Rates Upon Application

Thursday, April 15, 1915.

BOARD OF TRADE DISCUSSIONS

MATTERS OF INTEREST TO THE CITY HAVE BEEN DEALT WITH BY BODY.

The City Council Will Be Asked to Co-operate in the Matter.

At the regular monthly meeting of the Board of Trade held at the Board of Trade Rooms reports were received from various committees in connection with matters under discussion. The report of the auditor, Mr. C. L. Peterson, was read and accepted by the Board. The auditor's report showed that the Board's affairs were in a very satisfactory condition at the termination of the year 1914, and the thanks of the Board were officially tendered to Mr. Peterson for the service he has rendered to the Board in making the report gratuitously, and it was also decided to tender to Mr. Peterson an honorary membership in the Board for the year 1915.

The question of the further financing of the Board was discussed at some length, and it was decided to ask the civic committee to wait upon the City Council with a view of getting the city to bear their share of the work being done for the publicity of Prince Rupert and the North. It was also decided that the finance committee be given power to approach the Northern British Columbia Agricultural Association on the matter of having their organization work in connection with this year's exhibition done from the Board of Trade Rooms. It was pointed out by the commissioner, Mr. F. S. Wright, that the carrying out of some arrangement of this description would be the means of not only enabling the Agricultural Association to do their work on a most economical basis, but would also help the Board's publicity work. He illustrated the fact that the organization in existence under the control of the Board has all the facilities for the carrying out of the organization work on a most favorable basis. He also stated that the proposition was one which would allow both organizations to do work separately as far as the individual work in connection with each association was concerned.

A letter was read from the New Wellington Coal Company protesting against the action of certain steamship companies who are alleged to be competing with the local coal dealers in the supplying of coal to the Dominion Government steamers in the naval and fishery service.

The commissioner was instructed to reply officially to Mr. H. S. Clements, M.P., re his letter to the Board acknowledging receipt of the Board's telegram of congratulation as to the fishery concessions.

A letter was also read from Captain McGee thanking the Board, for the assistance rendered in the obtaining of the appointment of a nautical examiner for the Port of Prince Rupert.

Mr. Davidson of the G. T. P. stated that the G. T. P. had decided to inaugurate a service between Prince Rupert and Surf Inlet, which matter was taken up by the Board with the G. T. P. a short time ago. This will give Prince Rupert direct communication with the growing mining camp at that point and should be the means of establishing a direct trade connection.

SEEKING TO INTEREST INVESTMENT HERE

(Continued from Page One.)

"Northern British Columbia has copper and other mineral deposits of importance. It has a smelter at Anyox, where there is ore to the value of 75 million dollars blocked out. It has also numerous properties in course of development, and the largest drydock on the Pacific Coast, with facilities for the manufacturing of war material.

"The cordial invitation of the Board of Trade is extended to Col. Carnegie and his staff, and he is urged to make a visit to Prince Rupert in the course of his itinerary, where the Board will have much pleasure in doing all possible to facilitate his enquiries.

"D. G. STEWART,
"President of Board of Trade."

432 PRINCE RUPERT CADET CORPS.

Orders by George Leek, Cadet Instructor, for the week ending the 17th, 1915:

Tuesday, 7:30 p.m., drill in uniform and band practice.

Saturday, 9:30 a.m., drill not in uniform.

Saturday, 8 p.m., ambulance practise at City Hall.

ROBT. RITCHIE, C.C.

Nomination Notice

Public notice is hereby given to the Electors of the Municipality of Prince Rupert that I require the presence of the said Electors at the General Office of the City Clerk City Hall, Tuesday, the 13th day of April, A. D. 1915, at 12 o'clock noon, for the purpose of electing a person to represent them in the Municipal Council as Alderman, to fill the vacancy caused by the resignation of Alderman McClymont.

The mode of nomination of candidates shall be as follows:

The candidates shall be nominated in writing; the writing shall be subscribed by two voters of the Municipality as proposer and seconder, and shall be delivered to the Returning Officer at any time between the date of the notice and 2 p.m. of the day of the nomination; the said writing may be in the form numbered five (5) in the schedule of the Municipal Elections Act, and shall state the names, residence, and occupation or description of each person proposed, in such manner as sufficiently to identify such candidate; and in the event of a poll being necessary, such poll will be opened on the 16th day of April, 1915, in the Council Chamber at the City Hall, Fulton Street, from the hour of 9 a.m. to the hour of 7 p.m., of which every person is hereby required to take notice and govern himself accordingly.

Qualification for Mayor.

The persons qualified to be nominated for and elected as the Mayor of any City shall be any person who is a male British subject of the full age of twenty-one years, not disqualified under any law, and has for the six months next preceding the day of nomination been the Registered Owner in the Land Registry Office, of land or real property in the City, of assessed value, on the last Municipal Assessment Roll, of One Thousand Dollars or more over and above any registered judgment or charge, and who is otherwise duly qualified as a Municipal Voter.

Qualification for Alderman.

Persons qualified to be nominated for and elected as Aldermen of a City shall be such persons as are male British subjects of the full age of twenty-one years, and who are not disqualified under any law, and have been for the six months next preceding the day of nomination the Registered Owners, in the Land Registry Office, of land or real property in the City of the assessed value on the last Municipal Assessment Roll of Five Hundred Dollars or more over and above any registered judgment or charge, and who are otherwise duly qualified as Municipal Voters.

Given under my hand at Prince Rupert, British Columbia, this 7th day of April, 1915.

ERNEST A. WOODS,
Returning Officer.
ap9-16

Product No. 99

Contains about 2¼ lbs. $1.50

SPLENDID FOR PLUMBERS

The sale of Product No. 99 is strictly confined to the high-class supply houses. Its cost of manufacture is therefore not affected by Dept. or "price cutting store" influence that so often drives manufacturers to the use of inferior chemicals and processes. Nor is the dealer allowed to reduce the retail price under penalty of having his supply terminated.

A POWERFUL SOLVENT FOR

CLOGGED UP DRAIN PIPES

"99" destroys accumulations of lint, paper, cloths, hair, slime, grease, vegetables, soap, fruit and many others. It is harmless to fines plumbing.

DON'T ARGUE DON'T PUT OFF TEST IT

This preparation has been so generally successful in clearing drains that it is bought over and over again by those who have tried it, but inasmuch as no on can know the actual condition existing within a pipe, it is absolutely impossible for the manufacturer or the dealer to guarantee the result.

CHEMICAL PRODUCTS CO., NEW YORK

FOR SALE BY

HARRY HANSON

THE RELIABLE PLUMBER

FOR THE BEST IN PLUMBING AND HEATING PHONE 189

LUMBER

Coal, Cement, Plaster and Brick

AND A COMPLETE LINE OF BUILDERS' SUPPLIES

WESTHOLME LUMBER CO., LTD.

First Avenue Prince Rupert Telephone 186

Thompson Hardware Co., Limited

Rifles and Shot Guns
Ammunition
Camping Supplies

PHONE 101, P.O. DRAWER 1645 339 SECOND AVE.

LUMBER

SHINGLES, MOULDINGS, SASH, DOORS

Prince Rupert Lumber Co.

FIRST AVE. AND McBRIDE ST. PRINCE RUPERT

Phone 25 Branch Yard at Smithers, B.C.

ASK FOR

FIVE ROSES FLOUR

The World's Best

Send for Five Roses Cook Book—

COUPON
Write Name and Address plainly. Don't forget to enclose Ten Cents in stamps
NAME
ADDRESS
NAME OF DEALER

BEING A MANUAL OF GOOD RECIPES carefully chosen from the contributions of over two thousand successful users of Five Roses Flour throughout Canada. Also Useful Notes on the various classes of good things to eat, all of which have been carefully checked and re-checked by competent authority.

Address your Envelope to LAKE OF THE WOODS MILLING CO. LIMITED, WINNIPEG

Distributors Prince Rupert, B.C.

SPECKART & MORLEY McNAY, DOUGLAS & CO.

GRAND TRUNK PACIFIC

G. T. P.

Steamship Sailings

FOR VANCOUVER

S.S. Prince George every Friday at 9 A.M.
S.S. Prince John every Sunday at 7.30 P.M.

For Massett—S. S. Prince John every second Saturday at 10 p.m. commencing April 14.

For Naas River points—S. S. Prince John every second Saturday 10 p.m., commencing April 21.

For Anyox—S. S. Prince George every Wednesday at midnight.

Passenger train carrying electric lighted sleeper and parlor cafe car leaves for the east on Wednesdays and Saturdays at 10 a.m.

Through tourist sleeping car to St. Paul every Wednesday.

For through tickets, reservations and full information apply to G. T. P. Ticket Office, Third Ave.; Agency all Atlantic Steamship Lines.

Canadian Pacific Railway

PRINCESS MAQUINNA,
SOUTHBOUND, 8 P.M. FRIDAY
PRINCESS MAY
SOUTHBOUND, 8 P.M. SUNDAY

J. G. McNAB, General Agent, corner Third Ave. and Fourth St.

THE UNION STEAMSHIP CO. OF B.C. LTD.

S.S. VENTURE
Southbound Tuesdays at 8 p.m.
Sailings for Granby, Simpson and the Naas
Sundays at Midnight

For further particulars apply to
JOHN BARNSLEY, AGENT :: 631 Second Ave., Phone 568
Agency Atlantic Steamships.

Royal Bank of Canada

HEAD OFFICE: MONTREAL ESTABLISHED 1869

Capital	$ 11,560,000
Reserved Fund	$ 12,500,000
Total Assets	$185,000,000

Savings Bank Department—$1 will open an account
Branches Throughout Canada and Banking Connections With All Parts of the United States. Agents Throughout the World.
H. P. WILSON, Manager - - Prince Rupert Branch

CLEAN UP AND PAINT UP NOW

O-CEDAR MOPS, O-CEDAR MOP POLISH
ALABASTINE SANITARY WALL COATING
WATER HOSE, GARDEN TOOLS, WATERING CANS
MARTIN-SENOUR 100 PER CENT. PURE PAINT
PAINT BRUSHES, LAWN MOWERS AND GRASS SHEARS
CARPET BEATERS, GARBAGE PAILS
WINDOW SCREENS, SCREEN DOORS
—AT THE—
KAIEN HARDWARE CO., 608 Third Av.

Prince Rupert Transfer Co.

—FOR—
Coal, Furniture Moving, Baggage and Heavy Teaming

W. J. CRAWFORD, Manager

PHONE 566 Office and Residence: 1009 THIRD AVE.

The Morning Journal
50 cents per Month

BEST COPY

Skeena Land District — District of Queen Charlotte Islands.

TAKE NOTICE that Charles William Adams, of Victoria, B. C., occupation Policeman, intends to apply for permission to prospect the following described lands for coal and petroleum: Commencing at a post planted ten chains west of a small bay on the south-east side of Frederich Island, thence west 80 chains, thence north 80 chains, thence east 80 chains, thence south 80 chains to point of commencement.

CHARLES WILLIAM ADAMS,
Per J. W. Connell, Agent.
Dated February 18th, 1915. ap18

Skeena Land District — District of Queen Charlotte Islands.

TAKE NOTICE that August Lebsanft, of Victoria, B.C., occupation Hotel Manager, intends to apply for permission to prospect the following described lands for coal and petroleum: Commencing at a post planted ten chains west of a small bay on the south-east side of Frederick Island, tenhce north 80 chains, thence east 80 chains, thence south 80 chains, thence west 80 chains to the point of commencement.

AUGUST LEBSANFT,
Per J. W. Connell, Agent.
Dated February 18th, 1915. ap18

Skeena Land District — District of Queen Charlotte Islands.

TAKE NOTICE that George W. Kerr, of Prince Rupert, occupation Prospector, intends to apply for permission to prospect the following described lands for coal and petroleum: Commencing at a post planted 80 chains east and 80 chains north of the mouth of West River, thence west 80 chains, thence south 80 chains, thence east 80 chains, thence north 80 chains to the point of commencement.

GEORGE W. KERR,
Per James F. Redmond, Agent.
Dated February 19th, 1915. ap18

Skeena Land District — District of Queen Charlotte Islands.

TAKE NOTICE that George Palmer Might, of Seattle, Wash., occupation Agent, intends to apply for permission to prospect the following described lands for coal and petroleum: Commencing at a post planted 80 chains east and 80 chains south of the mouth of West River, thence east 80 chains, thence south 80 chains, thence west 80 chains, thence north 80 chains to the point of commencement.

GEORGE PALMER MIGHT,
Per J. W. Connell, Agent.
Dated February 19th, 1915. ap18

Skeena Land District — District of Queen Charlotte Islands.

TAKE NOTICE that George W. Kerr, of Prince Rupert, occupation Prospector, intends to apply for permission to prospect the following described lands for coal and petroleum: Commencing at a post planted 80 chains east and 80 chains north of the mouth of West River, thence east 80 chains, thence north 80 chains, thence west 80 chains south to the point of commencement.

GEORGE W. KERR,
Per James F. Redmond, Agent.
Dated February 19th, 1915. ap18

Skeena Land District — District of Queen Charlotte Islands.

TAKE NOTICE that George W. Kerr, of Prince Rupert, occupation Prospector, intends to apply for permission to prospect the following described lands for coal and petroleum: Commencing at a post planted 160 chains east and 80 chains north of the mouth of West River, thence north 80 chains, thence east 80 chains, thence south 80 chains, thence west 80 chains to the point of commencement.

GEORGE W. KERR,
Per James F. Redmond, Agent.
Dated February 19th, 1915. ap18

Skeena Land District — District of Queen Charlotte Islands.

TAKE NOTICE that George W. Kerr, of Prince Rupert, occupation Prospector, intends to apply for permission to prospect the following described lands for coal and petroleum: Commencing at a post planted 80 chains east and 80 chains north of the mouth of West River, thence east 80 chains, thence north 80 chains, thence west 80 chains south to the point of commencement.

GEORGE W. KERR,
Per James F. Redmond, Agent.
Dated February 19th, 1915. ap18

Skeena Land District — District of Queen Charlotte Islands.

TAKE NOTICE that George Palmer Might, of Seattle, Wash., occupation Agent, intends to apply for permission to prospect the following described lands for coal and petroleum: Commencing at a post planted 80 chains east and 80 chains south of the mouth of West River, thence east 80 chains, thence south 80 chains, thence west 80 chains to the point of commencement.

GEORGE PALMER MIGHT,
Per J. W. Connell, Agent.
Dated February 19th, 1915. ap18

Skeena Land District — District of Queen Charlotte Islands.

TAKE NOTICE that George Palmer Might, of Seattle, Wash., occupation Agent, intends to apply for permission to prospect the following described lands: Commencing at a post planted 240 chains east of the mouth of West River, thence south 80 chains, thence east 80 chains, thence north 80 chains, thence east 80 chains, thence south 80 chains to point of commencement.

Per J. W. Connell, Agent.
Dated February 19th, 1915. ap18

Skeena Land District — District of Queen Charlotte Islands.

TAKE NOTICE that George Palmer Might, of Seattle, Wash., occupation Agent, intends to apply for permission to prospect the following described lands: Commencing at a post planted 320 chains east of the mouth of West River, thence north 80 chains, thence west 80 chains, thence south 80 chains, thence east 80 chains to point of commencement.

GEORGE W. KERR,
Per James F. Redmond, Agent.
Dated February 19th, 1915. ap18

Groceries—Our prices are the lowest in town. You will save money on almost every article. Give us a trial order today. Phone 123. Prompt delivery. Mussallem & Co., 423 Fifth Ave. East.

Skeena Land District—District of Queen Charlotte Islands.

TAKE NOTICE that Peter Piombo of Prince Rupert, B.C., occupation Prospector, intends to apply for permission to prospect for coal and petroleum over the following described lands on the West Coast of Graham Island: Commencing at a post planted three miles north of the north-east corner of Lot 2437, thence north 80 chains, thence east 80 chains, thence south 80 chains, thence west 80 chains, to point of commencement, containing 640 acres more or less.

ja29 PETER PIOMBO.
Date located, December 3rd, 1914.

Skeena Land District — District of Queen Charlotte Islands.

TAKE NOTICE that Andrew W. MacLean, of Prince Rupert, B. C., occupation Carpenter, intends to apply for permission to prospect for coal and petroleum over the following described lands on West Coast of Graham Island: Commencing at a post planted two miles north of the northeast corner of Lot 2435 thence north 80 chains, thence west 80 chains, thence south 80 chains thence east 80 chains, to point of commencement containing 640 acres more or less.

ANDREW W. MacLEAN.
f18 Agent, Peter Piombo
Date located, 23rd December, 1914

Skeena Land District — District of Queen Charlotte Islands.

TAKE NOTICE that Andrew W MacLean, of Prince Rupert, B. C. occupation Carpenter, intends to apply for permission to prospect for coal and petroleum over the following described lands on the West Coast of Graham Island: Commencing at a post planted one mile north and two miles east of the north-east corner of Lot 2435, thence north 80 chains, thence west 80 chains, thence south 80 chains, thence east 80 chains to point of commencement containing 640 acres more or less.

ANDREW W. MacLEAN.
f18 Agent, Peter Piombo
Date located, 23rd December, 1914

Skeena Land District—District of Queen Charlotte Islands.

TAKE NOTICE that Peter Piombo, of Prince Rupert, B.C., occupation Prospector, intends to apply for permission to prospect for coal and petroleum over the following described lands on the West Coast of Graham Island: Commencing at a post planted three miles north and one mile east of the north-east corner of Lot 2437, thence north 80 chains, thence east 80 chains, thence south 80 chains, thence west 80 chains, to point of commencement, containing 640 acres more or less.

ja29 PETER PIOMBO.
Date located, December 3rd, 1914

Skeena Land District — District of Queen Charlotte Islands.

TAKE NOTICE that Andrew W MacLean, of Prince Rupert, B. C. occupation Carpenter, intends to apply for permission to prospect for coal and petroleum over the following described lands on the West Coast of Graham Island: Commencing at a post planted one mile north and two miles east of the north-east corner of Lot 2435, thence north 80 chains, thence west 80 chains, thence south 80 chains, thence east 80 chains to point of commencement containing 640 acres more or less.

ANDREW W. MacLEAN.
18 Agent, Peter Piombo
Date located, 23rd December, 1914.

Daily Journal

50c per month

Skeena Land District—District of Queen Charlotte Islands.

TAKE NOTICE that Peter Piombo, of Prince Rupert, B.C., occupation Prospector, intends to apply for permission to prospect for coal and petroleum over the following described lands on the West Coast of Graham Island: Commencing at a post planted three miles north of the north-east corner of Lot 2437, thence north 80 chains, thence west 80 chains, thence south 80 chains, thence east 80 chains, to point of commencement, containing 640 acres more or less.

ja29 PETER PIOMBO.
Date located, December 3rd, 1914.

Skeena Land District—District of Queen Charlotte Islands.

TAKE NOTICE that Peter Piombo, of Prince Rupert, B.C., occupation Prospector, intends to apply for permission to prospect for coal and petroleum over the following described lands on the West Coast of Graham Island: Commencing at a post planted five miles east and one mile north of the north-east corner of Lot 2435, thence north 80 chains, thence east 80 chains, thence south 80 chains, thence west 80 chains, to point of commencement, containing 640 acres more or less.

ja29 PETER PIOMBO.
Date located, December 4th, 1914.

Skeena Land District—District of Queen Charlotte Islands.

TAKE NOTICE that Peter Piombo, of Prince Rupert, B.C., occupation Prospector, intends to apply for permission to prospect for coal and petroleum over the following described lands on the West Coast of Graham Island: Commencing at a post planted five miles east and one mile north of the north-east corner of Lot 2435 thence north 80 chains, thence west 80 chains, thence south 80 chains, thence east 80 chains, to point of commencement, containing 640 acres more or less.

ja29 PETER PIOMBO.
Date located, 4th December, 1914.

LAND ACT.

Skeena Land District—District o Queen Charlotte Islands.

TAKE NOTICE that J. D. Hogg of Queen Charlotte City, occupation Farmer, intend to apply for permission to purchase the following described lands: Commencing at a post planted at the south-west corner of Gooden Island in Bearskin Bay, thence easterly thence northerly, thence westerly, thence southerly, following shore line to point of commencement, containing five acres more or less.

DANIEL HOGG.
Dated 6th February, 1915. f13

Form 11.
Form of Notice.

Skeena Land District—District of Coast Range 5.

TAKE NOTICE that Edward Chesley, Prospector, of Shames, intends to apply for permission to lease the following described land: Commencing at a post planted one quarter of a mile east of Mile Post 83 of G.T.R. from Prince Rupert on north boundary line of railroad right of way and about one-half mile easterly from south-east corner of Wm. Dison's, thence north 10 chains, thence west 10 chains, thence south 10 chains, thence east 10 chains to the point of commencement and containing 10 acres more or less.

EDWARD CHESLEY.
Dated January 14, 1915.

THE HIGH COST OF LIVING REDUCED BY BUYING YOUR

Best Quality Domestic Lump Coal
$9.50 Per Ton
Best Quality Washed Nut Coal
$8.75 Per Ton
DELIVERED
—THE—
Union Transfer Co.
Prince Rupert, B.C., Ph...

IMPERIAL MACHINE WOR
Engines Installed and Gen Repairs
Oxy-Acetylene Plant in Con
Phone Red 156 Third

J. H. HILDITCH
Contractor and Builder
Estimates given on all classes of work, whether small or large. Personal attention given to every item.
PHONE GREEN 321

FREDERICK PETERS, K.C.
Barrister, Solicitor and Notary Public
Office in
EXCHANGE BLOCK

DR. GILROY, DENTIST
Crown and Bridge Work a Specialty
Office: Smith Block, Third Avenue

A. FAULDS, M.I. M.E.
Consulting Mining Engineer
Examinations and development of Coal, Metal, Oil, Etc.
709 Dunsmuir St. Vancouver, B.C.

HAIRDRESSING PARLORS
Massage, Manicuring, Scalp Treatment, Electric Treatments, Etc.
Mrs. N. L. Handasyde, Prop.
211 Third St PRINCE RUPERT

P.O. Box 1714 Telephone 448
RITCHIE, AGNEW & CO.
Civil Engineers and Surveyors
Prince Rupert, B.C.
Waterworks, Water Power, Wharf Construction, Reports, Plans, Dominion and Provincial Land Surveying, Electric Blue Printing, Negatives and White Prints

Phone Blue 183 Res. Phone 393
UP-TO-DATE
LINDSAY'S CARTAGE & STORAGE
G. T. P. CARTAGE AGENTS
331 SECOND AVENUE
JINGLE POT COAL
is handled by us. All orders receive prompt attention Phone No. 68.

Phone 93. P.O. Box 38.
Pacific Cartage Limited
General Teaming
Furniture Moving a Specialty.
When you buy COAL buy the BEST
— Ladysmith Lump or Comox
Washed Nuts

The Queen Charlotte Oil Fields Limited
Office will open today in Law Building for the sale of a limited amount of Treasury Stock
GEO. FIELDSTAD, Sec.-Treas.

HAYNER BROS.
Pioneer Funeral Directors and Embalmers
Ladies' Assistant in Attendance
PHONE 3 — 3rd AVE.

MARINE IRON WORKS AND DRY DOCK CO., LIMITED
PRINCE RUPERT
Steel, Steam, or Gasoline Vessels, Steel Barges, Steel Scows, Steel Pontoons, Steel Hulls, Steel Tanks, Steel Stacks, Steel Smokestacks, Steel Boilers, Steel Plates, Steel Structures, Steel Castings, Steel Forgings, Steel Rivets, Steel Bolts, Steel Nuts, Steel Screws, Steel Nails, Steel Spikes, Steel Wire, Steel Cables, Steel Ropes, Steel Chains, Steel Anchors, Steel Boats, Steel Launches, Steel Tugs

BEST COPY

GRANITE

GRANITE of best quality and thoroughly tested for sale

Cut Stone or Crushed Rock in Quantities

NEIL J. McLEOD Phone Green 217

OCEAN FISH CO.

Fresh Fish Arriving Every Day
Outside orders promptly attended to

PHONE BLUE 259

PHONE 554 P.O. BOX 60
FOR
PAPERHANGING
PAINTING
POLISHING AND
WALL TINTING
HIGH-GRADE INTERIOR DECORATING A SPECIALTY
Martin Swanson
SECOND AVE. NEAR McBRIDE

CANADIAN STEAM LAUNDRY
NOW OPEN FOR BUSINESS
¶Latest and Approved Methods
¶Only Skilled Operators Employed

Phone us and we will call for a trial bundle

Note our address:
515 SIXTH AVENUE WEST

Phone No. 8
Canadian Steam Laundry

Capt. J. McGee
M.M.S.A.

Masters and Mates prepared for examination. Compass adjuster.

Phone Red 502
"NAUTICAL ACADEMY"
Helgerson Block, opposite Royal Hotel

DEPOSIT BOXES
Rent

Notice is hereby given that on the first day of April next application will be made to the superintendent of Provincial Police and to the Board of License Commissioners for the City of Prince Rupert for permission to change the site of the wholesale liquor business now carried on by the undersigned company from its present premises, namely Lots 16 and 17, Block 11, Section 1 situate on Second Avenue, City of Prince Rupert, to premises situate on Lots 15 and 16, Block 32, Section 1, on Fraser Street, in the City of Prince Rupert.

Dated this 27th of February, A.D 1915.

Beaver Wholesale Liquor Company of Prince Rupert, Ltd.

28mar28 C. A. SWEET, Mgr

B. C. Undertakers
Funeral Directors and Embalmers — Satisfaction Guaranteed — Open Day and Night
117 Second Street Phone 41
Bruce Morton - - Manager

NOTICE.

The Canadian Patriotic Fund.

Will those who need assistance from the above fund, resident in the city or district and whose breadwinner is on active service with the forces of the Empire or her Allies, kindly notify the secretary of the local organization.

tf W. E COLLISON,
P.O. Box 735.

Skeena Land District—District of Queen Charlotte Islands.

TAKE NOTICE that Peter Piombo, of Prince Rupert, B.C., occupation Prospector, intends to apply for permission to prospect for coal and petroleum over the following described lands on the West Coast of Graham Island: Commencing at a post planted five miles east of the north-east corner of Lot 2435, thence east 80 chains, thence south 80 chains, thence west 80 chains, thence north 80 chains, to point of commencement, containing 640 acres more or less.

ja29 PETER PIOMBO.

Skeena Land District—District of Queen Charlotte Islands.

TAKE NOTICE that Peter Piombo, of Prince Rupert, B.C., occupation Prospector, intends to apply for permission to prospect for coal and petroleum over the following described lands on the West Coast of Graham Island: Commencing at a post planted five miles east of the north-east corner of Lot 2435, thence north 80 chains, thence east 80 chains, thence south 80 chains, thence west 80 chains, to point of commencement, containing 640 acres more or less.

ja29 PETER PIOMBO.
Date located, December 4th, 1914.

Skeena Land District --- District of Queen Charlotte Islands.

TAKE NOTICE that Andrew W[illegible] of Prince Rupert, B.C., oc[illegible] carpenter, intends to apply [illegible] prospect for coa[illegible] the following de[illegible] West Coast of [illegible]cing at a [illegible] of the [illegible]nce [illegible]

[illegible]ED

[illegible]rimsby [illegible]p in the [illegible] nine men [illegible]er killed by [illegible]ed. It is un- [illegible]zarina was de- [illegible]or a submarine.

PERSONALS

W. E. Denning returned from the south yesterday.

W. S. Fisher was a passenger yesterday by the Prince George.

J. D. Westenhaver is in the city, arriving by the Prince George yesterday.

Mrs. Grossman arrived home yesterday after a visit with friends in Seattle.

F. W. Rudge was a passenger from the south yesterday. He went on to Essington by train.

Capt. E. H. Fletcher, inspector of Postoffices, arrived from the south yesterday and proceeded along the line of the G. T. P.

J. H. Poff, a well-known insurance man, arrived yesterday by the Prince George and proceeded along the G. T. P. by train.

Major Moore of Work Point Barracks, Esquimalt, is in the city on an inspection tour of the militia here. Mrs. Moore accompanies her husband.

INVESTIGATING THE INDIAN RESERVES

(Continued from Page One.)

their arrival and extended to them every courtesy that could be granted during the trip.

On the present tour of inspection the members will be absent from Prince Rupert about three weeks. They will make a tour up the Stickine about the middle of May.

REMARKABLE PROPHECY AS TO WAR'S END

(Continued from Page One.)

six months and someone will adopt my children.'

"Now," Tardieu asserted with emphasis, "all that actually happened. On August 13 I was with the ambulance service of the 8th Army Corps. I was collecting money in my uniform cap along the boulevards, and on my arrival at the waiting room of the Gare du Nord I counted out 28,000 francs in gold and bank notes. At Aulnoye there was an accident; by good fortune another train came along and took us away. At Montherme the driver was killed, and one of my ambulance men took his place. And then came Sedan, the fall of the Empire, the loss of our province and the fratricidal Commune.

"All happened as was predicted. My friend and his wife died, and I [illegible]ted their children. And that is [illegible]rdieu concluded, "I firmly [illegible]e shall reconquer Al- [illegible]nd that 1915 will [illegible] Berlin."

[illegible] dinner at

GOVERNMENT WEATHER REPORT.

Furnished by F. W. Bowling.
For 24 hours ending 5 p.m.
April 14.

Bar. reduced to sea level	30.071
Highest temperature	50.0
Lowest temperature	38.0
Rain	.50

REGIMENTAL ORDERS.

66th Regiment Earl Grey's Own Rifles.

ORDERS by Major J. H. McMullin, Commanding, April 10, 1915:

Parades—"A" Company will parade at the Exhibition Building on Wednesday and Friday, April 14 and 16.

"B" Company will parade at the Exhibition Building on Monday and Thursday, April 12 and 15.

There will be a class formed for the subject of bayonet drill. All wishing to join will attend tonight's drill.

W. S. MARSHALL, Lieut.
Acting Adjutant.

Buffets, Iron Beds, Springs, Mattresses, Blankets, Sheets and Pillow at March Bargain Prices. George D Tite, the House Furnisher.

Skeena Land District—District of Queen Charlotte Islands.

TAKE NOTICE that Peter Piombo, of Prince Rupert, B.C., occupation Prospector, intends to apply for permission to prospect for coal and petroleum over the following described lands on the West Coast of Graham Island: Commencing at a post planted five miles east of the north-east corner of Lot 2435, thence north 80 chains, thence west 80 chains, thence south 80 chains, thence east 80 chains, to point of commencement, containing 640 acres more or less.

ja29 PETER PIOMBO.
Date located, December 4th, 1914

Skeena Land District—District of Queen Charlotte Islands.

TAKE NOTICE that Peter Piombo, of Prince Rupert, B.C., occupation Prospector, intends to apply for permission to prospect for coal and petroleum over the following described lands on the West Coast of Graham Island: Commencing at a post planted four miles east and one mile north of the north-east corner of Lot 2435, thence north 80 chains, thence west 80 chains, thence south 80 chains, thence east 80 chains, to point of commencement, containing 640 acres more or less.

a29 PETER PIOMBO.
Date located, December 4th, 1914.

Skeena Land District — District of Queen Charlotte Islands.

TAKE NOTICE that Andrew W. MacLean, of Prince Rupert, B. C., occupation Carpenter, intends to apply for permission to prospect for coal and petroleum over the following described lands on the West Coast of Graham Island: Commencing at a post planted two miles north and one mile east of the north-east corner of Lot 2435, thence north 80 chains, thence east 80 chains, thence south 80 chains, thence west 80 chains to point of commencement, containing 640 acres more or less.

ANDREW W. MacLEAN.
f18 Agent, Peter Piombo
Date located 23rd December, 1914.

[illegible]na Land District—District of [illegible]en Charlotte Islands.

[illegible]ICE that Peter Piombo, [illegible]. B.C., occupation [illegible]o apply for per- [illegible]or coal and pe- [illegible]lowing described [illegible] Coast of Graham [illegible]ng at a post plant- [illegible]rth of the north-east [illegible]37, thence north 80 [illegible] 80 chains, thence [illegible] thence west 80 [illegible] commencement [illegible] more or less.
[illegible]R PIOMBO.
[illegible]er 3rd, 19[illegible]

60 YEARS' EXPERIENCE
PATENTS
TRADE MARKS
DESIGNS
COPYRIGHTS &C.
Anyone sending a sketch and description may quickly ascertain our opinion free whether an invention is probably patentable. Communications strictly confidential. HANDBOOK on Patents sent free. Oldest agency for securing patents.
Patents taken through Munn & Co. receive special notice, without charge, in the
Scientific American.
A handsomely illustrated weekly. Largest circulation of any scientific journal. Terms, $3 a year; $1.50 six months, postage prepaid. Sold by all newsdealers.
Munn & Co. 361 Broadway, New York
Branch Office, 625 F St., Washington, D. C.

SYNOPSIS OF COAL MINING REGULATIONS.

Coal mining rights of the Dominion in Manitoba, Saskatchewan and Alberta, the Yukon Territory, the Northwest Territories and a portion of the Province of British Columbia, may be leased for a term of twenty-one years at an annual rental of $1 per acre. Not more than 2,560 acres will be leased to one applicant.

Applications for a lease must be made by the applicant in person to the Agent or Sub-Agent of the district in which the rights applied for are situated.

In surveyed territory the land must be described by sections, or legal subdivisions of sections, and in unsurveyed territory the tract applied for shall be staked out by the applicant himself.

Each application must be accompanied by a fee of $5, which will be refunded if the rights applied for are not available, but not otherwise. A royalty shall be paid on the merchantable output of the mine at the rate of five cents per ton.

The person operating the mine shall furnish the Agent with sworn returns accounting for the full quantity of merchantable coal mined and pay the royalty thereon. If the coal mining rights are not being operated, such returns should be furnished at least once a year.

The lease will include the coal mining rights only; but the lessee may be permitted to purchase whatever available surface rights may be considered necessary for the working of the mine at the rate of $10 per acre.

For full information application should be made to the Secretary of the Department of the Interior, Ottawa, or to any Agent or Sub-Agent of Dominion Lands.

W. W. CORY,
Deputy Minister of the Interior

Royal Naval College of Canada.

The next examination for the entry of Naval Cadets, will be held at the examination centres of the Civil Service Commission in May, 1915 successful candidates joining the college on or about 1st August. Applications for entry will be received up to 15th April by the Secretary, Civil Service Commission, Ottawa, from whom blank entry forms can now be obtained.

Candidates for the examination in May next must be between the ages of fourteen and sixteen on the 1st July, 1915.

Further details can be obtained on application to the undersigned.

G. J. DESBARATS,
Deputy Minister of the Naval Service
Department of the Naval Service,
Ottawa, January 8th, 1915

Unauthorized publication of this advertisement will not be paid for.—72858. ja28

JAMES GILMORE
ARCHITECT
Second Ave. Near McBride St

HOTEL DIRECTORY

Members of the Prince Rupert Licensed Vintners' Association

WINDSOR HOTEL
Cor. of First Ave. and Eighth St.
W. R. Wright, Prop.

HOTEL CENTRAL
First Ave. and Seventh St.
European and American Plans
$1.00 to $2.50 Per Day
Peter Black, Prop.

KNOX HOTEL
First Ave. Between Eighth and Ninth
European Plan; Rates 50c to $1.00 Per Day
Besner & Besner, Props.

EMPRESS HOTEL
J. Y. Rochester V. D. Casley
Third Ave. Between Sixth and Seventh Sts.
European Plan; 50c to $1 Per Day

ROYAL HOTEL
Corley & Burgess, Props.
Third Ave. and Sixth St.
European Plan Steam Heated

BEAVER WHOLESALE LIQUOR CO., LIMITED
Second Ave. and Sixth St.
Phone 102

PRINCE RUPERT IMPORTING CO. LIMITED
Fraser and Sixth Sts
Phone 7

NOTICE is hereby given that on the 23rd day of March next application will be made to the Superintendent of Provincial Police and to the Board of License Commissioners for the City of Prince Rupert for permission to remove the license for the sale of liquor by wholesale from the premises known as Lots 15 and 16, Block 32, Section 1, situate at Frazer Street in the City of Prince Rupert, to the lands described as Lots 19 and 20, Block 23, Section 1, on Third Avenue in the said City of Prince Rupert.

DATED this 20th day of February, 1915.

PRINCE RUPERT IMPORTING CO. LIMITED.
W. H. Marshall, Manager
f21mar22 Applicant.

NOTICE OF CANCELLATION OF RESERVE.

NOTICE IS HEREBY GIVEN that the Reserve existing on Detention Island by reason of a Notice published in the British Columbia Gazette on the 30th of May, 1912, is hereby cancelled.

R. A. RENWICK,
Deputy Minister of Lands
Department of Lands,
Victoria, B.C.,
October 19th, 1914. o21

Free GUARANTEED American Silk HOSIERY

WE WANT YOU TO KNOW THESE HOSE

They stood the test when all others failed. They give real foot comfort. They have no seams to rip. They never become loose and baggy as the shape is knit in, not pressed in. They are GUARANTEED for fineness, for style, for superiority of material and workmanship, absolutely stainless, and to wear six months without holes or replaced by new pairs free.

Our Free Offer

To every one sending us 50c to cover shipping charges, we will send, subject to duty, absolutely free:

Three pairs of our famous men's AMERICAN SILK HOSE with written guarantee, any color, or

Three pairs of our Ladies' Hose, in Black, Tan or White colors, with written guarantee.

DON'T DELAY—Offer expires when dealer in your locality is selected. Give color and size desired.

The International Hosiery Co.
21 Bittner Street
Dayton, Ohio - U.S.A.

THE MOST COMFORTABLE
TOURING CAR
IN THE CITY
Answers all calls day and night
Phone 99
Stand: Hotel Prince Rupert
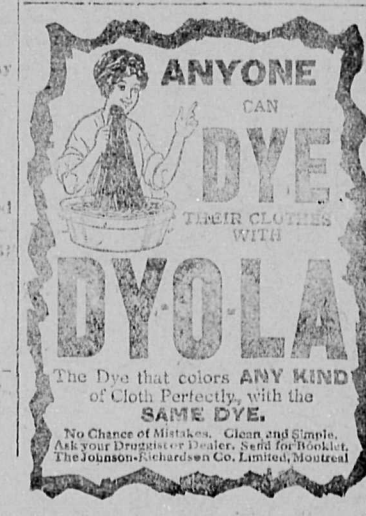
New Wellington Coal
The Favorite Household Coal
Cleanest, Brightest and Best
Rogers & Albert
Second Avenue Phone 116