LEGISLATIVE LIBRARY MAY Provincial Library VICTORIA B.C.

The Journal $5.00 a Year

# Prince Rupert Journal

High-class Job Work

VOL. V. PRINCE RUPERT, B. C., WEDNESDAY, MAY 19, 1915. Price 5 Cents. No. 160.

# RUSSIAN FLEET ACTIVE IN THE BLACK SEA

# GERMANS EXAGGERATED ADVANTAGES IN THE EAST

# RAINS HAVE INTERFERED WITH FIGHT IN WEST

## *Russian Fleet In Black Sea Destroyed Turkish Coal Centre*

London, May 18.—The Russian Black Sea fleet has destroyed the Turkish coal mining district. One steamship and thirty-six sailing vessels at Koslu Pier were destroyed. The elevator and railroad station have been destroyed in the bombardment that took place.

## ALD. CASEY'S FAITH IN MINE WEALTH

**HE WANTS THE CITY TO TAKE STEPS TO ENCOURAGE DEVELOPMENT**

**Capital Should Be drawn Here By Every Means He Says.**

Brief mention was made yesterday morning in these columns of the appeal made by Ald. Casey, at the meeting of the council to encourage the introduction of capital for mining in the district. He advocated co-operation with the Board of Trade, and even favored the employment of a first-class mining man to prepare data.

Ald. Casey said he understood that a magnate interested in Surf Inlet mining property was to visit the city shortly. He thought the council should do all posssible to secure capital here in this connection. There was a very rich mining

(Continued on Page Four.)

WESTHOLMEN THEATRE

**2 Nights Only**

starting

MONDAY, MAY 24TH

The Famous

**Juvenile Bostonians**

Monday

The tuneful Japanese operatta

**"FANTANA"**

TUESDAY

The up-to-the-minute musical comedy

"TIPPERARY MARY"

Introducing the much talked of Tiperray Trot.

Timely Prices;

25c,. 50c & 75c; boxes $1.00

Seats on sale Saturday at Orme's.

**SIR EDWARD SPEYER RESIGNS POSITION OF PRIVY COUNCILLOR**

London, May 18.—Sir Edward Speyer has resigned his position of a Privy Councillor, and requests the revocation of his baronetcy, owing to charges of disloyalty being made against him.

**SECOND CANADIAN DIVISION HAS LANDED AT SHORNECLIFFE**

Ottawa, May 18.—The Second Canadian Division has landed in England safely and is stationed at Shornecliffe.

**OBJECTIONABLE NAMES ARE STRUCK FROM ROLL**

**King Removes Names Of Emperor Of Austria And Kaiser From Order Of Garter.**

The King, as sovereign of the Order of the Garter, has given directions that the following names forthwith struck off the roll of the Knights of the Order:

The Emperor of Austria; the German Emperor; the King of Wurtemburg; the Grand Duke of Hesse Prince Henry of Prussia; the Duke of Saxe-Coburg and Gotha and the Duke of Cumberland.

**Board Of Trade Luncheon.**

On Saturday there will be another of the Board of Trade luncheons given. It will be on board the G. T. P. steamer Prince George. The address will be by A. C. Garde of this city, who will speak on Mines and Minerals.

## Tag Day For Red Cross

A committee of ladies in this city is arranging to carry out a Tag Day in Prince Rupert, on Saturday next. The work is being well planned, the proceeds to be devoted to the Canadian Red Cross work connected with the soldiers at the front. The ladies are taking time to announce the event, so that citizens generally may be ready when the time arrives, to contribute towards the purchase of the necessaries for the tending to the needs of those wounded on active service. There is reported to be absolute need along this line, and the publicis asked to lend its aid in the work that is now being undertaken.

**Genuine Wellington Coal**

OUR COAL LASTS LONGER—IT'S THE BEST.

**Phone 15---Prince Rupert Coal Company**

## Borealis Brought Good Catch

The Borealis of the Atlin Fisheries has arrived in port with about 45,000 pounds of halibut. This is the second trip the vessel has made in about eleven days, bringing in close upon 100,000 pounds of fish. The Borealis is getting its catches a short distance off the harbor entrance.

## *Germans Misrepresented Conditions On Front Concerning Russia*

London, May 18.—The information was received, reveals the fact that German accounts of great victories on the Austro-German front have been very largely exaggerated. It is reported that the Russians have had been pressed by the enemy. This it is now learned, is not correct. The Russian line was not pierced, but only bent back.

The German accounts that the Russian troops were in a demoralized condition were also lightly colored. On the contrary, the retirement of the Russians was conducted in good order and with heavy rear guard fighting which covered the retirement.

All the Austrian advances to the east of the Russian line have been thrown back. Reserves are hurrying to General Demttreff. A counter attack is expected soon.

## SEATTLE FISHING COMPANY INVESTIGATING SITUATION

### D. Johansen Of the National Independent Fisheries Company Is Here And Is Likely to Locate Buyer Here

The attention of the fish buying firms of Seattle and elsewhere along the coast are being attracted to this place as never before. Thisc is consequent upon the new order-in-council, that made it possible for the landing of Amercian caught fish here, and the shipment in bond and the various other concessions that have been secured in the way of reduced prices for gasoline and other supplies that are used by the fishermen.

As an earnest of the fact that is attracting the attention of the dealers in fish, there is in the city now, one of the large buyers from Seattle. This is, Daniel Johanson of the National Independent Fisheries Company of Seattle. He is here to look over the situation from all standpoints. On the results of his investigations will depend the course that is taken by his company with respect to placing a buyer here.

He is very favorably impressed with the outlook and says that he expects to do business in this port. His company has some boats of its own fishing on the banks and bringing the catch to Seattle. In addition to that he buys from the independent fishermen that bring in their catches to the port.

If it is decided to place a buyer here, the same rule will be followed. It will be a second port where the fish may be taken in and shipped to the east. This company has its markets and the fact that this is so near to the banks, makes it possible to get the fish on the market much easier than is possible by making the long haul to Seattle..

Mrs. Demers will take no profit whatever, and will give the services of her staff free. Such a patrotic movement deserves the hearty support of everyone in the city.

**EAST INDIAN SAYS HE WAS HIRED TO COMMIT MURDER**

Vancouver, May 18.—Jagat Singh, who is on trial for the murder of Rattan Singh, pleads that he was hired by Bela and Baboo Singh to murder Gurdit and Tara Singh. He believes that they had a promise of immmunity from the officials of the immigration department.

**YESTERDAY'S BASEBALL**

**Northwestern League.**

Vancouver 3, Seattle 2.

Spokane-Tacoma, postponed on account of rain.

Victoria-Aberdeen, postponed on account of rain.

**National.**

St. Louis 5 ,Philadelphia 2.

Chicago 1, New York 0.

Cincinnati 0, Brooklyn 4.

Pittsburg 2, Boston 3.

**American.**

Philadelphia 6, Chicago 11.

All other games postponed on account of rain.

**Coast League.**

Los Angeles 1, Oakland 3.

All others games postponed.

## *Continuous Rains And Mist Has Made Fighting Impossible*

Paris, May 18.—An official report says:—"There have been continuous rains ince Monday, together with thick mists making it impossible to see for a distance of 300 feet. This has renederd operations impossible.

"There has been no engagement along the entire front. Even the cannonading has been very weak."

**Previous Day's Fight.**

A terrain west of the Yser was captured yesterday. We counted over 2,000 German dead, and captured many prisioners, and rifles.

We repulsed a counter night attack, which was preceded by an artillery bombardment and an assault by bomb-throwers. We have consolidated the territory won south of the Yser.

Fierce artillery exchanges continued around Arras.

**RECREATION PARK WAS OPENED TO THE PUBLIC**

**Two Baseball Matches Were Played There Yesterday Afternoon.**

Yesterday afternoon headed by the Metlakatla Indian Band, a procession was formed down town and marched to Acropolis Hill recreation grounds, where two baseball matches were played.

The Colts defeated the Catholic Club by a score of 15 to 13. A second game between a local team and the Metlakatla Indians, resulted in a victory for the local players by a score of 13 to 11.

**Red Cross Fund.**

On Thursday, Friday and Saturday Mrs. Demers will place her entire stock on the market at cost, plus 10 per cent. The 10 per cent. will go to the Red Cross Fund of the I. O. D E.

## APPEALS AGAINST LIST LAID OVER

**A FURTHER ADJOURNMENT WAS TAKEN YESTERDAY BY REGISTRAR**

**Further Protest Made Against The Attempt To Disfranchise.**

Yesterday morning upon the court for the revision of the voters list resuming, a protest was made against the wholesale appeal made by the Liberals against four hundred of those who were on the list by J. C. Merryfield. M. M. Stephens also supported the protest. He contended that it was up to those making the appeal to give valid reasons for the course, and to support their appeals by evidence that the men were not in the district.

Alex Manson for the Liberals, argued that that was not the course to be followed under the act. It was necessary for those appealed against, to show why they should not be struck off.

William Manson, M.P.P. pointed out that a wholesale sweeping off of names at a time like this, when there was the likelihood of an election, might work great hardships, should it be found that some of these appealed against were still in the district. If it were at any other court of revision, it might not be so harmful, as the men might be back on again at the next revision.

It was suggested that the registrar, Mr. McMullin might submit the list to S. Hoskun, the government agent at Hazelton, and he might be able to

(Continued on Page Four.)

## More American Fish Coming In

Yesterday there arrived in port two small American fishing boats, the Cora and the Stranger. They had on board, 15,000 pounds of halibut that were turned over to the Canadian Fish & Cold Storage Company. The day before, two other American bottoms brought the same quntity of fish to that company.

A BRITISH HOUSE FOR BRITISH PEOPLE

**WESTHOLME THEATRE**

Under New Management

M. Alberts, Manager. V. C. Knowles, Asst. Mgr.

The Westholme Theatre will be opened Tonight

**Wednesday, May 19th, 1915**

under the above management and will present as an Opening Attraction the beautiful Five Reel Feature Film Entitled

**"DAVID HARUM"**

This feature has drawn very large audiences wherever shown, and is one of the finest series of pictures ever shown in Prince Rupert. In addition to this there will be a fine Gazette.

Do Not Miss This Star Attraction

COMING SHORTLY—"THE BRITISH ARMY"

A five reel feature which was shown before the King.

# Prince Rupert Journal

**Telephone 138.**

O. H. NELSON, Editor.

Office: 128 Third Avenue East, near McBride Street. Telephone 138; Postoffice Box 607.

DAILY EDITION.

Published every morning except Monday. Delivered by carrier in the city at the following rate, if paid in advance:—

| | |
|---|---|
| One Year | $5.00 |
| Six Months | $2.50 |
| Three Months | $1.25 |
| If not paid in advance, per Month | $0.50 |

WEEKLY EDITION.

Published every Friday for circulation outside the City of Prince Rupert at $2.00 a year, addressed to points in Canada; or $3.00 a year to all points in the United Kingdom the United States or other foreign countries.

**Advertising Rates Upon Application**


Wednesday, May 19, 1915.

# IN ENGINE ROOM OF A WARSHIP

## GRAPHIC DESCRIPTION OF WHAT GOES ON IN ENGINE ROOM

### How The Heart Of The Battleship Works When In Action.

"Shut down!" With that order comes the testing-time of the artificer and the stoker, says a correspondent of the "Weekly Scotsman." To the men tucked away below the water-line of the fighting ship rushing into action there comes an experience comparatively new to men entering upon a death struggle. How many generations have passed since men were called upon knowingly to battle for their lives by simply standing stil in a prison of steel, watching a pressure-guage and a signal dial, or by shovelling coal into a furnace, or by tending an oil-spray?

It is below decks in action that the real strain falls. The sight of the enemy, the dark short streaks on a field of grey, which brings the light to the eyes of the top-deck men and the men behind the ready guns, is denied to the fellows on the starting platform and at the furnaces below. "Shut down!" cuts them off from the ripple of excitement and savage delight that swept the ship when the enemy came into view, and the tense coolness that followed upon the discovery that the foe meant to fight.

The man below decks in war has been projected into conditions depriving him of the support of that something savage and age-old that wakes in men that see the enemy with whom they have to grapple; that something that has made it so difficult to keep Irish regiments in the trenches once they viewed the grey-coated legions of the Kaiser, the irresistible desire to "get amongst them," reducing for the time being the value of that deadly weapon of slaughter, the magazine rifle, and sending the fighting men back in an instant to the primitive grapple-and-blow.

### Engineer's Experiences.

Deprived of the steadying satisfaction of at least seeing the enemy, the men below decks are nevertheless keenly conscious of the progress of the struggle. Blinded, they are not deaf. The keen artificer knows full well the significance of the signals that the bells announce and the dial records, and the knowledge makes the greater the strain of fighting "in the dark." The recorded experiences of an artificer in a vessel that has seen as much action as any since the outbreak of the war prove how accurately the engineer may follow the course of a struggle. The vessel is a wonderful class. It is with just such a vessel, light and active and strong, that risks are taken; and upon the men below in a ship like that the demands are greatest.

"As you know," said an engineer, "in our recent action we encountered submarine attack. We had a great time, and it fairly took it out of us. You want a special breed of men for a job of this kind, for the strain is something to remember. We came out of it all right, however, and I am trying not to be too proud of being one of the boys. We had a good notion of how the racket was going, shut off as we were in our own little world. First it was "full ahead," and we opened her out and let her go perhaps her best. We don't know what that is, and neither did the other side. Those of them that were left to make calculations might, by reckoning what their vessels were doing—and they nearly 'bust' themselves trying to get away—might arrive at within a few knots of our speed, but they would still be a bit off. I reckon we had still a bit up our sleeve when the first gun went, after which we got a hint not to over-press her. That meant that we were comfortably within range with our left, so to speak, and could keep there as long as we chose, and hit. And hitting we seemed to be, and no error. I could feel the ship quiver a bit as the big guns fired, but the drone of my turbine and the guages of the dial were my chief attention. At least, they should have been. I must confess, however, that from the first to last I was on the quiver for more than signals, and it was a God-send that we had the guages, and the dial ,and the signals upon which we might attempt to concentrate, for the strain was absolutely tremendous. It was not so much the wating for an enemy's projectile coming crashing through. It was not the chance of my being in its way when it came. It was the

(Contined next issue.)

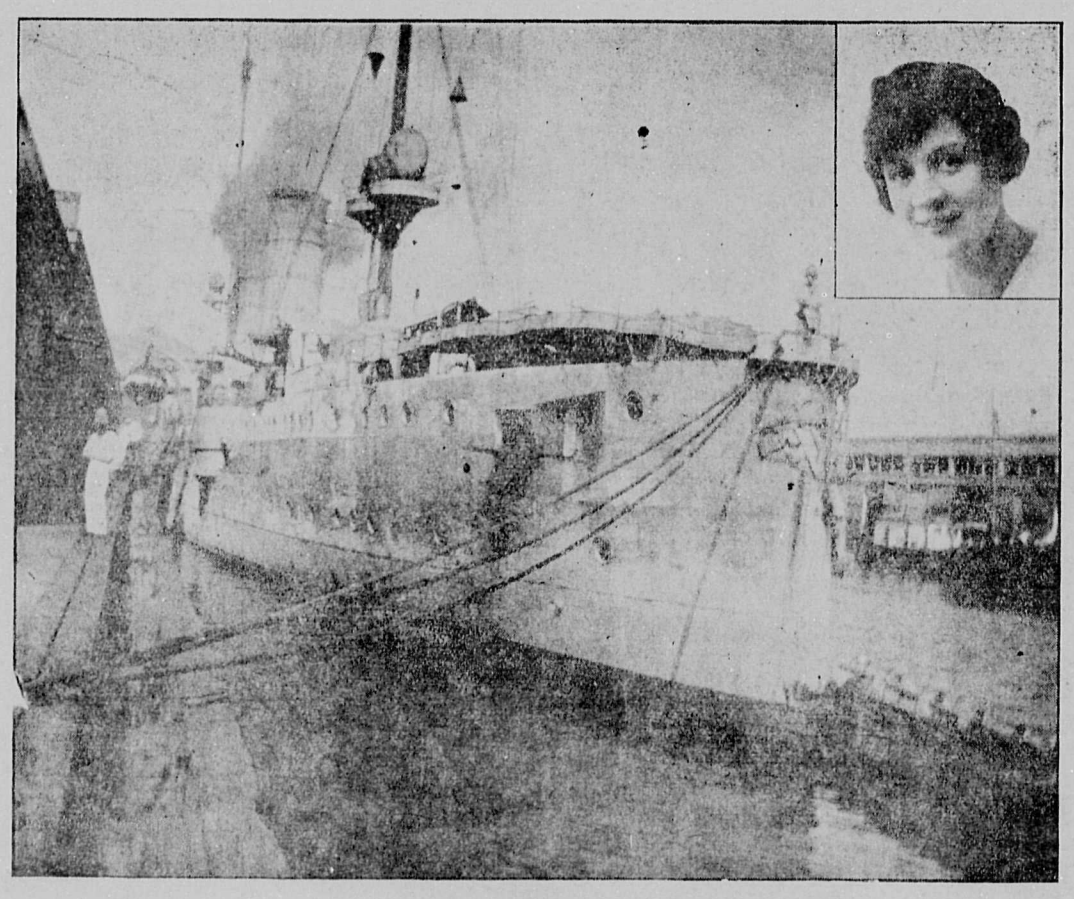

The German cruiser "Nurnberg" sunk off Falkland Islands by British fleet. Snapshot taken by Miss Billie O'Neil of the Juvenile Bostonians is the only close up picture taken. At the time the officers would not allow a camera on the dock, but Miss O'Neil outwitted them by concealing the kodak in her parasol.

Skeena Land District — District of Queen Charlotte Islands.

TAKE NOTICE that Robert Dowswell, of Victoria, B. C., occupation Hotelkeeper, intends to apply for permission to prospect the following described lands for coal and petroleum: Commencing at a post planted 40 yards south of the mouth of Connell River in Burgess Bay, Port Channel, thence 80 chains south, thence 80 chains west, thence 80 chains north, thence 80 chains east to the point of commencement.

ROBERT DOWSWELL.
Per J. W. Connell, Agent.
Dated February 23rd, 1915. ap22

Skeena Land District — District of Queen Charlotte Islands.

TAKE NOTICE that Robert McKenzie Burgess, of Victoria, B. C., occupation Barber, intends to apply for permission to prospect the following described lands for coal and petroleum: Commencing at a post planted 40 chains west of the south-east corner of Kiokathla Inlet, thence south 80 chains, thence west 80 chains, thence north 80 chains, thence east 80 chains to the point of commencement.

ROBERT McKENZIE BURGESS.
Per J. W. Connell, Agent.
Dated February 22nd, 1915. ap20

Skeena Land District — District of Queen Charlotte Islands.

TAKE NOTICE that Robert McKenzie Burgess, of Victoria, B. C., occupation Barber, intends to apply for permission to prospect the following described lands for coal and petroleum: Commencing at a post planted 80 chains south of the point of the First Island in Rennals Sound, thence west 80 chains, thence north 80 chains, thence east 80 chains, thence south 80 chains to the point of commencement.

ROBERT McKENZIE BURGESS.
Per J. W. Connell, Agent.
Dated February 24th, 1915. ap22

Skeena Land District — District of Queen Charlotte Islands.

TAKE NOTICE that John Wesley Connell, of Victoria, B. C., occupation Broker, intends to apply for permission to prospect the following described lands for coal and petroleum: Commencing at a post planted 120 chains east of the south-east corner of Kiokathla Inlet, thence east 80 chains, thence north 80 chains, thence west 80 chains, thence south 80 chains to the point of commencement.

JOHN WESLEY CONNELL.
Dated February 22nd, 1915. ap20

Skeena Land District — District of Queen Charlotte Islands.

TAKE NOTICE that William John Brown Bookey, of Victoria, B. C., occupation Farmer, intends to apply for permission to prospect the following described lands for coal and petroleum: Commencing at a post planted forty (40) chains south of the corner of Freeman's Island on the south side, thence 80 chains west, thence 80 chains north, thence 80 chains east, thence 80 chains south to the point of commencement.

WILLIAM JOHN BROWN BOOKEY.
Per J. W. Connell, Agent.
Dated February 23rd, 1915. ap22

Skeena Land District — District of Queen Charlotte Islands.

TAKE NOTICE that Robert McKenzie Burgess, of Victoria, B. C., occupation Barber, intends to apply for permission to prospect the following described lands for coal and petroleum: Commencing at a post planted 80 chains west of the south-east corner of Maria Bay, in the south-east corner of Rennals Sound, thence north 80 chains, thence west 80 chains, thence south 80 chains, thence east 80 chains to the point of commencement.

ROBERT McKENZIE BURGESS.
Per J. W. Connell, Agent.
Dated February 24th, 1915. ap22

Skeena Land District — District of Queen Charlotte Islands.

TAKE NOTICE that (Mrs.) Lillian Hall Kirkley, of Vancouver, B.C. occupation Widow, intends to apply for permission to prospect the following described lands for coal and petroleum: Commencing at a post planted one mile east of the mouth of Steele Creek and on its north bank, thence south 80 chains, thence east 80 chains, thence north 80 chains, thence west 80 chains to the point of commencement.

(MRS.) LILLIAN HALL KIRKLEY
Per J. W. Connell, Agent.
Dated February 22nd, 1915. ap20

Skeena Land District — District of Queen Charlotte Islands.

TAKE NOTICE that Stewart Graham Campbell, of Victoria, B. C., occupation Real Estate Agent, intends to apply for permission to prospect the following described lands for coal and petroleum: Commencing at a post planted ten yards south of the mouth of Connell River in Burgess Bay, Port Channel, thence 80 chains east, thence 80 chains south, thence 80 chains west, thence 80 chains north to the point of commencement.

STEWART GRAHAM CAMPBELL.
Per J. W. Connell, Agent.
Dated February 23rd, 1915. ap22

Skeena Land District — District of Queen Charlotte Islands.

TAKE NOTICE that George Palmer Might, of Seattle, Wash., occupation Broker, intends to apply for permission to prospect the following described lands for coal and petroleum: Commencing at a post planted 240 chains east and 80 chains south of the south-east corner of Coal Licence No. 10020 (near Otard Bay) thence east 80 chains, thence south 80 chains, thence west 80 chains, thence north 80 chains to the point of commencement.

GEORGE PALMER MIGHT,
Per J. W. Connell, Agent.
Dated February 20th, 1915. ap18

Skeena Land District — District of Queen Charlotte Islands.

TAKE NOTICE that Albert Scott Lock, of Victoria, B. C., occupation Salesman, intends to apply for permision to prospect the following described lands for coal and petroleum: Commencing at a post planted 160 chains east of the north-east corner of Coal Licence No 10020 (near Otard Bay), thence north 80 chains, thence east 80 chains, thence south 80 chains, thence west 80 chains to the point of commencement.

ALBERT SCOTT LOCK,
Per J. W. Connell, Agent.
Dated February 20th, 1915.

Skeena Land District — District of Queen Charlotte Islands.

TAKE NOTICE that John Wesley Connell, of Victoria, B. C., occupation Broker, intends to apply for permission to prospect the following described lands for coal and petroleum: Commencing at a post planted 80 chains south and 80 chains west from the centre of Freemen's Island (on the south side of Port Channel), thence 80 chains south, thence 80 chains west, thence 80 chains north following the west coast of Graham Island, thence 80 chains east to the point of commencement.

JOHN WESLEY CONNELL.
Dated February 23rd, 1915. ap22

Skeena Land District — District of Queen Charlotte Islands.

TAKE NOTICE that Robert McKenzie Burgess, of Victoria, B. C., occupation Barber, intends to apply for permission to prospect the following described lands for coal and petroleum: Commencing at a post planted 80 chains south of the east point of the First Island in Rennals Sound, thence south 80 chains, thence west 80 chains, thence north 80 chains, thence east 80 chains to the point of commencement.

ROBERT McKENZIE BURGESS.
Per J. W. Connell, Agent.
Dated February 24th, 1915. ap22

Skeena Land District — District of Queen Charlotte Islands.

TAKE NOTICE that John Wesley Connell, of Victoria, B. C., occupation Broker, intends to apply for permission to prospect the following described lands for coal and petroleum: Commencing at a post planted 200 chains north of the centre of Freemen's Island (Port Channel), and east 80 chains, thence 80 chains north, thence 80 chains east, thence 80 chains south, thence 80 chains west to the point of commencement.

JOHN WESLEY CONNELL.
Dated February 23rd, 1915. ap22

Skeena Land District — District of Queen Charlotte Islands.

TAKE NOTICE that John Wesley Connell, of Victoria, B. C., occupation Broker, intends to apply for permission to prospect the following described lands for coal and petroleum: Commencing at a post planted 120 chains north of the centre of Freemen's Island (Port Channel), thence 80 chains east, thence 80 chains north, thence 80 chains west, thence 80 chains south to the point of commencement.

JOHN WESLEY CONNELL.
Dated February 23rd, 1915. ap22

Skeena Land District — District of Queen Charlotte Islands.

TAKE NOTICE that Harry McMann, of Victoria, B. C., occupation Carpenter, intends to apply for permission to prospect the following described lands for coal and petroleum: Commencing at a post planted at the mouth of Andrews River, where it enters Victory Bay, at the north end of Seal Inlet, thence 80 chains south, thence 80 chains west, thence 80 chains north, thence 80 chains east to the point of commencement.

HARRY McMANN.
Dated February 24th, 1915. ap22


GRAND TRUNK PACIFIC

## G. T. P. Steamship Sailings

**FOR VANCOUVER, VICTORIA, SEATTLE**

S.S. Prince Rupert every Friday at 9 A.M.
S. S. Prince George Every Monday at 9 A.M.

**FOR ANYOX:**

S.S. Prince Rupert Every Wednesday at Midnight

Passenger train carrying electric lighted sleeper and parlor cafe car leaves for the east on Wednesdays and Saturdays at 10 a.m.

Through tourist sleeping car to Winnipeg every Wednesday.

For through tickets, reservations and full information apply to G. T. P. Ticket Office, Third Ave.; Agency all Atlantic Steamship Lines.

## Canadian Pacific Railway

**PRINCESS MAY**
SOUTHBOUND, SUNDAY 8 P.M.

**PRINCESS MAQUINNA,**
FOR ALASKA, MONDAY, MAY 24, 8 P.M.

J. G. McNAB, General Agent, corner Third Ave. and Fourth St.

## THE UNION STEAMSHIP CO. OF B.C. LTD.

**S.S. VENTURE**
Southbound Tuesdays at 8 p.m.
Sailings for Granby, Simpson and the Naas Sundays at Midnight

For further particulars apply to
JOHN BARNSLEY, AGENT :: 631 Second Ave., Phone 568
Agency Atlantic Steamships.

## Royal Bank of Canada

HEAD OFFICE: MONTREAL ESTABLISHED 1869

| | |
|---|---|
| Capital | $ 11,560,000 |
| Reserved Fund | $ 12,500,000 |
| Total Assets | $185,000,000 |

Savings Bank Department—$1 will open an account
Branches Throughout Canada and Banking Connections With All Parts of the United States. Agents Throughout the World.
H. P. WILSON, Manager - - Prince Rupert Branch

## CLEAN UP AND PAINT UP NOW

O-CEDAR MOPS, O-CEDAR MOP POLISH
ALABASTINE SANITARY WALL COATING
WATER HOSE, GARDEN TOOLS, WATERING CANS
MARTIN-SENOUR 100 PER CENT. PURE PAINT
PAINT BRUSHES, LAWN MOWERS AND GRASS SHEARS
CARPET BEATERS, GARBAGE PAILS
WINDOW SCREENS, SCREEN DOORS
—AT THE—
**KAIEN HARDWARE CO.,** 608 Third Av.

## Prince Rupert Transfer Co.

—FOR—
Coal, Furniture Moving, Baggage and Heavy Teaming
W. J. CRAWFORD, Manager
*PHONE 566* Office and Residence: 1009 THIRD AVE.

## The Morning Journal
**50 cents per Month**

Skeena Land District — District of Queen Charlotte Islands.

TAKE NOTICE that Robert McKenzie Burgess, of Victoria, B. C., occupation Barber, intends to apply for permission to prospect the following described lands for coal and petroleum: Commencing at a post planted 120 chains north-east of Porter Island in the entrance of Rennals Sound, and at the mouth of a creek where it enters the Sound, thence north 80 chains, thence west 80 chains, thence south 80 chains, thence east 80 chains to the point of commencement.

ROBERT McKENZIE BURGESS.
Per J. W. Connell, Agent.
Dated February 24th, 1915. ap22

Skeena Land District — District of Queen Charlotte Islands.

TAKE NOTICE that Mable Lock, of Victoria, B. C., occupation wife of A. S. Lock, intends to apply for permission to prospect the following described lands for coal and petroleum: Commencing at a post planted at the north-east corner of Lot Number 2435 (two thousand four hundred and thirty-five) (Near Otard Bay), thence northerly 80 chains, thence westerly 80 chains, thence southerly 80 chains, thence easterly 80 chains to the point of commencement.

MABEL LOCK,
Per J. W. Connell, Agent.
Dated February 20th, 1915. ap18

Skeena Land District — District of Queen Charlotte Islands.

TAKE NOTICE that Harry McMann, of Victoria, B. C., occupation Carpenter, intends to apply for permission to prospect the following described lands for coal and petroleum: Commencing at a post planted at the mouth of the Andrews River where it enters Victory Bay, at the north end of Seal Inlet, thence west 80 chains, thence north 80 chains, thence east 80 chains, thence south 80 chains to the point of commencement.

HARRY McMANN.
Dated February 24th, 1915. ap22

Skeena Land District — District of Queen Charlotte Islands

TAKE NOTICE that Alexander Ernest Cross, of Calgary, Alta., occupation Rancher, intends to apply for permission to prospect the following described lands for coal and petroleum: Commencing at a post planted 40 chains north of the centre of Freemen's Island, thence 80 chains north, thence 80 chains east, thence 80 chains south, thence 80 chains west to the point of commencement.

ALEXANDER ERNEST CROSS.
Per J. W. Connell, Agent.
Dated February 23rd, 1915. ap22

Skeena Land District — District of Queen Charlotte Islands.

TAKE NOTICE that Mrs. Beatrice Proctor, of Victoria, B. C., occupation Widow, intends to apply for permission to prospect the following described lands for coal and petroleum: Commencing at a post planted 120 chains east and 80 chains south of the south-east corner of Kiokathla Bay, thence north 80 chains, thence west 80 chains, thence south 80 chains, thence east 80 chains to the point of commencement.

(MRS.) BEATRICE PROCTOR.
Per J. W. Connell, Agent.
Dated February 22nd, 1915. ap21

Skeena Land District — District of Queen Charlotte Islands.

TAKE NOTICE that Harry McMann, of Victoria, B. C., occupation Carpenter, intends to apply for permission to prospect the following described lands for coal and petroleum: Commencing at a post planted 160 chains east and 80 chains south of coal licence No. 10020 (south-east corner), thence east 80 chains, thence south 80 chains, thence west 80 chains, thence north 80 chains to the point of commencement.

HARRY McMANN,
Dated February 20th, 1915. ap18

Skeena Land District—District of Queen Charlotte Islands

Take notice that Thomas P. O'Farrell, of Vancouver, B.C. miner, intends to apply to the Minister of Lands for a license to prospect for coal and pretoleum on the following described lands: Commencing at a post situated two and a half miles east and two miles north of the south west corner of lot 2451, thence south 80 chains, thence west 80 chains, thence north 80 chains, thence east 80 chains to point of commencement.

THOMAS P. O'FARRELL.
Dated the 5th day of March, 1915.

Skeena Land District—District of Queen Charlotte Islands

Take notice that Thomas P. O'Farrell, of Vancouver, B.C. miner, intends to apply to the Minister of Lands for a license to prospect for coal and pretoleum on the following described lands:

Commencing at a post situated 3 miles west of the south-west corner of lot 2451, thence south 80 chains, thence east 80 chains, thence north 80 chains, thence west 80 chains to point of commencement.

THOMAS P. O'FARRELL.
Dated the 4th day of March, 1915.

Skeena Land District — District of Queen Charlotte Islands.

TAKE NOTICE that Robert McKenzie Burgess, of Victoria, B. C., occupation. Barber, intends to apply for permission to prospect the following described lands for coal and petroleum: Commencing at a post planted 120 chains east and 80 chains south of the south-east corner of Kiokathla Inlet, thence east 80 chains, thence north 80 chains, thence west 80 chains, thence south 80 chains to the point of commencement.

ROBERT McKENZIE BURGESS.
Per J. W. Connell, Agent.
Dated February 22nd, 1915. ap21

Skeena Land District — District of Queen Charlotte Islands.

TAKE NOTICE that Robert McKenzie Burgess, of Victoria, B. C., occupation Barber, intends to apply for permission to prospect the following described lands for coal and petroleum: Commencing at a post planted 80 chains west of the south-east corner of Maria Bay, in the south-east corner of Rennals Sound, thence west 80 chains, thence south 80 chains, thence east 80 chains, thence north 80 chains to the point of commencement.

ROBERT McKENZIE BURGESS.
Per J. W. Connell, Agent.
Dated February 24th, 1915. ap22

Skeena Land District — District of Queen Charlotte Islands.

TAKE NOTICE that George W. Kerr, of Prince Rupert, occupation Prospector, intends to apply for permission to prospect the following described lands for coal and petroleum: Commencing at a post planted 80 chains east and 80 chains north of the mouth of West River, thence 80 chains east, thence 80 chains north, thence 80 chains west, thence south 80 chains to the point of commencement.

GEORGE W. KERR,
Per James F. Redmond, Agent.
Dated February 19th, 1915. ap18

Skeena Land District — District of Queen Charlotte Islands.

TAKE NOTICE that George Palmer Might, of Seattle, Wash., occupation Broker, intends to apply for permission to prospect the following described lands for coal and petroleum: Commencing at a post planted 80 chains north of Lot No. 2435 (near Tiahn Head), north-west corner, thence north 80 chains, thence east 80 chains, thence south 80 chains, thence west 80 chains to the point of commencement.

GEORGE PALMER MIGHT,
Per J. W. Connell, Agent.
Dated February 20th, 1915. ap18

NOTICE OF DISSOLUTION OF PARTNERSHIP.

NOTICE IS HEREBY GIVEN that the partnership heretofore subsisting between J. S. Johnson, J. A. Swanson, and C. C. Ketchum, in the City of Prince Rupert, has this day been dissolved by mutual consent. All debts owing to the partnership are to be paid to J. S. Johnson at Prince Rupert aforesaid, and all claims against the said partnership are to be presented to him, by whom same will be settled.

Dated at Prince Rupert, B. C., this 17th day of March, 1915.

J. S. JOHNSON.
J. A. SWANSON.
C. C. KETCHUM.

Skeena Land District — District of Queen Charlotte Islands.

TAKE NOTICE that George Palmer Might, of Seattle, Wash., occupation Agent, intends to apply for permission to prospect the following described lands for coal and petroleum: Commencing at a post planted 80 chains south and 80 chains east of the mouth of West River, thence north 80 chains, thence east 80 chains, thence south 80 chains, thence west 80 chains to the point of commencement.

GEORGE PALMER MIGHT,
Per J. W. Connell, Agent.
Dated February 19th, 1915. ap18

Skeena Land District — District of Queen Charlotte Islands.

TAKE NOTICE that John Wesley Connell, of Victoria, B. C., occupation Broker, intends to apply for permission to prospect the following described lands for coal and petroleum: Commencing at a post planted 40 chains east of the south-east corner of Kiakathla Inlet, thence east 80 chains, thence north 80 chains, thence west 80 chains, thence south 80 chains to the point of commencement.

JOHN WESLEY CONNELL.
Dated February 22nd, 1915. ap20

Skeena Land District — District of Queen Charlotte Islands.

TAKE NOTICE that James Reed, of Prince Rupert, B. C., occupation Prospector, intends to apply for permission to prospect the following described lands for coal and petroleum: Commencing at a post planted 160 chains north of the mouth of Mace River, where it enters Lincoln Bay, thence south 80 chains, thence west 80 chains, thence north 80 chains, thence east 80 chains to the point of commencement.

JAMES REED.
James F. Redmond, Agent.
Dated February 22nd, 1915. ap21

Skeena Land District — District of Queen Charlotte Islands.

TAKE NOTICE that Stewart Corley, of Prince Rupert, B. C., occupation Miner, intends to apply for permission to prospect the following described lands for coal and petroleum: Commencing at a post planted 160 chains north of the mouth of Mace River where it enters into Lincoln Bay, thence north 80 chains, thence west 80 chains, thence south 80 chains, thence east 80 chains to the point of commencement.

STEWART CORLEY.
Per James F. Redmond, Agent.
Dated February 22nd, 1915. ap21

Skeena Land District — District of Queen Charlotte Islands.

TAKE NOTICE that George E. Hancox, of Vancouver, B. C., occupation Barrister, intends to apply for permission to prospect the following described lands for coal and petroleum: Commencing at a post planted 40 chains north of the mouth of Steele Creek in Port Lewis, thence 80 chains north, thence 80 chains east, thence 80 chains south, thence 80 chains west to the point of commencement.

GEORGE E. HANCOX.
Per J. W. Connell, Agent.
Dated February 22nd, 1915. ap20

Skeena Land District — District of Queen Charlotte Islands.

TAKE NOTICE that George Palmer Might, of Seattle, Wash., occupation Broker, intends to apply for permission to prospect the following described lands for coal and petroleum: Commencing at a post planted 40 chains north of the mouth of Steele Creek, thence north 80 chains, thence west 80 chains, thence south 80 chains, thence east 80 chains to the point of commencement.

GEORGE PALMER MIGHT.
Per J. W. Connell, Agent.
Dated February 22nd, 1915. ap20

Skeena Land District — District of Queen Charlotte Islands.

TAKE NOTICE that Harry McMann, of Victoria, B. C., occupation Carpenter, intends to apply for permission to prospect the following described lands for coal and petroleum: Commencing at a post planted 160 chains west and 80 chains north of the north-east corner of Skelu Inlet, thence 80 chains west, thence 80 chains south, thence 80 chains east, thence 80 chains north to the point of commencement.

HARRY McMANN.
Dated February 23rd, 1915. ap22

Skeena Land District — District of Queen Charlotte Islands.

TAKE NOTICE that John Moffat, of Victoria, B. C., occupation Retired Farmer, intends to apply for permission to prospect the following described lands for coal and petroleum: Commencing at a post planted 40 chains east of the mouth of the Mace River, on the east side of Lincoln Bay, thence 80 chains south, thence 80 chains east, thence 80 chains south, thence 80 chains east, thence 80 chains north, thence 80 chains west to the point of commencement.

JOHN MOFFAT
Per J. W. Connell, Agent.
Dated February 23rd, 1915. ap22

Skeena Land District — District of Queen Charlotte Islands.

TAKE NOTICE that John Andrew Mair, of Victoria, B.C., occupation Retired Farmer, intends to apply for permission to prospect the following described lands for coal and petroleum: Commencing at a post planted near the south-west corner of Mace River, which empties into Port Channel, thence west 80 chains, thence north 80 chains, thence east 80 chains, thence south 80 chains to the point of commencement.

JOHN ANDREW MAIR.
Per J. W. Connell, Agent.
Dated February 23rd, 1915. ap22

Skeena Land District — District of Queen Charlotte Islands.

TAKE NOTICE that Harry McMann, of Victoria, B. C., occupation Carpenter, intends to apply for permission to prospect the following described lands for coal and petroleum: Commencing at a post planted at the mouth of Andrews River, where it enters Victory Bay, at the north end of Seal Inlet, thence 80 chains east, thence 80 chains south, thence 80 chains west, thence 80 chains north to the point of commencement.

HARRY McMANN.
Dated February 24th, 1915. ap22

Skeena Land District — District of Queen Charlotte Islands.

TAKE NOTICE that Mason Charles Sands, of Victoria, B. C., occupation Undertaker, intends to apply for permission to prospect the following described lands for coal and petroleum: Commencing at a post planted on the south-east corner of Mace River, which empties into Lincoln Bay, the north end of Port Channel, thence 80 chains north, thence 80 chains east, thence 80 chains south, thence 80 chains west to the point of commencement.

MASON CHARLES SANDS.
Per J. W. Connell, Agent.
Dated February 23rd, 1915. ap22

Skeena Land District — District of Queen Charlotte Islands.

TAKE NOTICE that Albert Scott Lock, of Victoria, B. C., occupation Stock Salesman, intends to apply for permission to prospect the following described lands for coal and petroleum: Commencing at a post planted forty chains west and ten chains south of the south-east corner of Port Channel, thence east 80 chains, thence south 80 chains, thence west 80 chains, thence north 80 chains to the point of commencement.

ALBERT SCOTT LOCK.
Per J. W. Connell, Agent.
Dated February 23rd, 1915. ap22

Skeena Land District — District of Queen Charlotte Islands.

TAKE NOTICE that George Palmer Might, of Seattle, Wash., occupation Agent, intends to apply for permission to prospect the following described lands for coal and petroleum: Commencing at a post planted 40 chains east and ten chains north of the mouth of Joseph Creek, thence 80 chains south, thence east 80 chains, thence north 80 chains, thence west 80 chains to the point of commencement.

GEORGE PALMER MIGHT,
Per J. W. Connell, Agent.
Dated February 20th, 1915. ap18

Skeena Land District — District of Queen Charlotte Islands.

TAKE NOTICE that Albert Scott Lock, of Victoria, B. C., occupation Agent, intends to apply for permission to prospect the following described lands for coal and petroleum: Commencing at a post planted 80 chains north of the north-west corner of Lot. No. 2435, thence 80 chains west, thence 80 chains north, thence 80 chains east, thence 80 chains south to the point of commencement.

ALBERT SCOTT LOCK,
Per J. W. Connell, Agent.
Dated February 20th, 1915. ap18

Skeena Land District — District of Queen Charlotte Islands.

TAKE NOTICE that Albert Scott Lock, of Victoria, B. C., occupation Agent, intends to apply for permission to prospect the following described lands for coal and petroleum: Commencing at a post planted at the north-west corner of Lot Number 2434 (near Otard Bay) thence north 80 chains, thence west 80 chains, thence south 80 chains, thence east 80 chains to the point of commencement

ALBERT SCOTT LOCK.
Per J. W. Connell, Agent.
Dated February 20th, 1915. ap18

Skeena Land District — District of Queen Charlotte Islands.

TAKE NOTICE that George W. Kerr, of Prince Rupert, B. C., occupation Prospector, intends to apply for permission to prospect the following described lands for coal and petroleum: Commencing at a post planted 320 chains east of the mouth of West River, thence north 80 chains, thence east 80 chains, thence south 80 chains, thence west 80 chains to the point of commencement.

GEORGE W. KERR,
Per James F. Redmond, Agent.
Dated February 19th, 1915. ap18

Skeena Land District — District of Queen Charlotte Islands.

TAKE NOTICE that John J. Finnerty, of Victoria, B. C., occupation Merchant, intends to apply for permission to prospect the following described lands for coal and petroleum: Commencing at a post planted at the south-east corner of Coal Licence No. 10020 (near Otard River), thence 80 chains north, thence 80 chains east, thence 80 chains south, thence 80 chains west to the point of commencement.

JOHN J. FINNERTY,
Per Jos. F. Redmond, Agent.
Dated February 20th, 1915. ap18

Skeena Land District — District of Queen Charlotte Islands.

TAKE NOTICE that Thomas P. O'Farrell, of Vancouver, B.C., Miner, intends to apply for permission to prospect the following described lands for coal and petroleum: Commencing at a post situated one (1) mile west of the south-west corner of Lot 2451, thence south eighty (80) chains, thence east eighty (80) chains, thence north eighty (80) chains, thence west eighty (80) chains to point of commencement.

Dated the 27th day of February, 1915.

ap25 THOMAS P. O'FARRELL.

Skeena Land District — District of Queen Charlotte Islands.

TAKE NOTICE that George Palmer Might, of Seattle, Wash., occupation Agent, intends to apply for permission to prospect the following described lands for coal and petroleum: Commencing at a post planted 80 chains east and 80 chains south of the mouth of West River, thence east 80 chains, thence south 80 chains, thence west 80 chains, thence north 80 chains to the point of commencement.

GEORGE PALMER MIGHT,
Per J. W. Connell, Agent.
Dated February 19th, 1915. ap18

Skeena Land District — District of Queen Charlotte Islands.

TAKE NOTICE that George Palmer Might, of Seattle, Wash., occupation Broker, intends to apply for permission to prospect the following described lands for coal and petroleum: Commencing at a post planted 80 chains east of Coal Licence No. 10020 (south-east corner), thence 80 chains north, thence 80 chains east, thence 80 chains south, thence 80 chains west to the point of commencement.

GEORGE PALMER MIGHT,
Per J. W. Connell, Agent.
Dated February 20th, 1915. ap18

Skeena Land District — District of Queen Charlotte Islands.

TAKE NOTICE that George W. Kerr, of Prince Rupert, occupation Prospector, intends to apply for permission to prospect the following described lands for coal and petroleum: Commencing at a post planted 160 chains east and 80 chains north of the mouth of West River, thence north 80 chains, thence east 80 chains, thence south 80 chains, thence west 80 chains to the point of commencement.

GEORGE W. KERR.
Per James F. Redmond, Agent.
Dated February 19th, 1915. ap18

Phone Blue 183 Res. Phone 197
UP-TO-DATE
LINDSAY'S CARTAGE & STORAGE
G. T. P. CARTAGE AGENTS
126 FOURTH STREET

JINGLE POT COAL
is handled by us. All orders receive prompt attention. Phone No. 68

THE HIGH COST OF LIVING REDUCED BY BUYING YOUR
Best Quality Domestic Lump Coal
$9.50 Per Ton
Best Quality Washed Nut Coal
$8.75 Per Ton
DELIVERED
—THE—
Union Transfer Co.
Prince Rupert, B.C., Phone 36

The Queen Charlotte Oil Fields Limited
Office will open today in Law-Butler Building for sale of a limited amount of Treasury Stock
GEO. F. MACDONALD, Sec.-Treas.

HAYNER BROS
Pioneer Funeral Directors and Embalmers. Open Day and Night. Ladies' Assistant in Attendance.
PHONE 86. 710 THIRD AVE.

IMPERIAL MACHINE WORKS
Engines Installed and Gen Repairs
Oxy-Acetylene Plant in Con
Phone Red 156 Third

J. H. HILDITCH
Contractor and Builder
Estimates given on all classes of work, whether small or large. Personal attention given to every item.
PHONE GREEN 324

FREDERICK PETERS, K.C.
Barrister, Solicitor and Notary Public
Office in
EXCHANGE BLOCK

DR. GILROY, DENTIST
Crown and Bridge Work a Specialty
Office: Smith Block, Third Avenue

A. FAULDS, M.I. M.E.
Consulting Mining Engineer
Examinations and development of Coal, Metal, Oil, Etc.
709 Dunsmuir St. Vancouver, B.C.

P.O. Box 1714 Telephone 448
RITCHIE, AGNEW & CO.
Civil Engineers and Surveyors
Prince Rupert, B.C.
Waterworks, Water Power, Wharf Construction, Reports, Plans, Dominion and Provincial Land Surveying, Electric Blue Printing, Negatives and White Prints

Daily Journal
50c per month

LUMBER
SHINGLES, MOULDINGS, SASH, DOORS
Prince Rupert Lumber Co.
FIRST AVE. AND McBRIDE ST. PRINCE RUPERT
Phone 25 Branch Yard at Smithers, B.C.

LUMBER
Coal, Cement, Plaster and Brick
AND A COMPLETE LINE OF BUILDERS' SUPPLIES
WESTHOLME LUMBER CO., LTD.
First Avenue Prince Rupert Telephone 186

The Morning Journal
50 cents a month

Product No. 99
Contains about 2¼ lbs.
$1.50
SPLENDID FOR PLUMBERS
The sale of Product No. 99 is strictly confined to the high-class supply houses. Its cost of manufacture is therefore not affected by Dept. or "price cutting store" influence that so often drives manufacturers to the use of inferior chemicals and processes. Nor is the dealer allowed to reduce the retail price under penalty of having his supply terminated.
A POWERFUL SOLVENT FOR
CLOGGED UP DRAIN PIPES
"99" destroys accumulations of lint, paper, cloths, hair, slime, grease, vegetables, soap, fruit and many others. It is harmless to fines plumbing.
DON'T ARGUE DON'T PUT OFF TEST IT
This preparation has been so generally successful in clearing drains that it is bought over and over again by those who have tried it, but inasmuch as no on can know the actual condition existing within a pipe, it is absolutely impossible for the manufacturer or the dealer to guarantee the result.
CHEMICAL PRODUCTS CO., NEW YORK
FOR SALE BY
HARRY HANSON
THE RELIABLE PLUMBER
FOR THE BEST IN PLUMBING AND HEATING PHONE 189

## GRANITE

GRANITE of best quality and thoroughly tested for sale

Cut Stone or Crushed Rock in Quantities

NEIL J. McLEOD Phone Green 217

## OCEAN FISH CO.

Fresh Fish Arriving Every Day
Outside orders promptly attended to

PHONE BLUE 259

PHONE 554 P.O. BOX 60

FOR

PAPERHANGING
PAINTING
POLISHING AND
WALL TINTING

HIGH-GRADE INTERIOR DECORATING A SPECIALTY

## Martin Swanson

SECOND AVE. NEAR McBRIDE

## CANADIAN STEAM LAUNDRY

NOW OPEN FOR BUSINESS

¶Latest and Approved Methods
¶Only Skilled Operators Employed

Phone us and we will call for a trial bundle

Note our address:
515 SIXTH AVENUE WEST

Phone No. 8
Canadian Steam Laundry

## Capt. J. McGee

M.M.S.A.

Masters and Mates prepared for examination. Compass adjuster.

Phone Red 502
"NAUTICAL ACADEMY"
Helgerson Block, opposite Royal Hotel

## SAFE DEPOSIT BOXES For Rent

REASONABLE RATES

THE

## Continental Trust Company

## The Morning Journal 50c. per month

## B. C. Undertakers

Funeral Directors and Embalmers — Satisfaction Guaranteed — Open Day and Night
117 Second Street Phone 41
Bruce Morton - - Manager


### NOTICE OF CANCELLATION OF RESERVE.

NOTICE IS HEREBY GIVEN that the Reserve existing on Detention Island by reason of a Notice published in the British Columbia Gazette on the 30th of May, 1912, is hereby cancelled.

R. A. RENWICK,
Deputy Minister of Lands
Department of Lands,
Victoria, B.C.,

### NOTICE.

**The Canadian Patriotic Fund.**

Will those who need assistance from the above fund, resident in the city or district and whose breadwinner is on active service with the forces of the Empire or her Allies, kindly notify the secretary of the local organization.

tf W. E COLLISON,
P.O. Box 735.

### SYNOPSIS OF COAL MINING REGULATIONS.

Coal mining rights of the Dominion in Manitoba, Saskatchewan and Alberta, the Yukon Territory, the Northwest Territories and a portion of the Province of British Columbia, may be leased for a term of twenty-one years at an annual rental of $1 per acre. Not more than 2,560 acres will be leased to one applicant.

Applications for a lease must be made by the applicant in person to the Agent or Sub-Agent of the district in which the rights applied for are situated.

In surveyed territory the land must be described by sections, or legal subdivisions of sections, and in unsurveyed territory the tract applied for shall be staked out by the applicant himself.

Each application must be accompanied by a fee of $5, which will be refunded if the rights applied for are not available, but not otherwise. A royalty shall be paid on the merchantable output of the mine at the rate of five cents per ton.

The person operating the mine shall furnish the Agent with sworn returns accounting for the full quantity of merchantable coal mined and pay the royalty thereon. If the coal mining rights are not being operated, such returns should be furnished at least once a year.

The lease will include the coal mining rights only; but the lessee may be permitted to purchase whatever available surface rights may be considered necessary for the working of the mine at the rate of $10 per acre.

For full information application should be made to the Secretary of the Department of the Interior, Ottawa, or to any Agent or Sub-Agent of Dominion Lands.

W. W. CORY,
Deputy Minister of the Interior

### GOVERNMENT WEATHER REPORT.

Furnished by F. W. Dowling.

For 24 hours ending 5 p.m.

May 18., 1915.

| | |
|---|---|
| Bar. reduced to sea level | 29.707 |
| Highest temperature | 68. |
| Lowest temperature | 50. |

### BOSTONIANS COMING

**New Attraction By The Advance Agent Of This Company.**

The very best rule for the occasional theatregoers to make, to go to a theatre, is to go every time the famous Juvenile Bostanians come to town, then there will be no disappointment. The work of this charming bevy of young ladies will always be worthy of your patronage. The company's repertoire is the best they have ever had, including such well known successes as "Fantana" and "Tipperary Mary," which they will present May 24 and 25 here at the Westholme Theatre.

So well and favorably known are this popular company, that they need no introduction. Suffice it to say, that all their productions will be well mounted with scenic effects and costumes, which are well up to the Bostonian standard.

## 68th Regiment, E.G.O.R.

### REGIMENTAL ORDERS

Orders by Major J. H. McMullin, commanding:

15th May, 1915.

1. Dress:—Unless otherwise ordered gaiters will not be worn in "Drill Order."

2. Parades:—"A" and "B" Company's will parade in front of the Assessor's Office on Wednesday, 19th inst. and on Friday, 21st inst. at 8 p.m.

Subaltern Officers and Non-Commisisoned Officers will parade under the Adjutant at the Assessor's Office on Monday, 17th inst. at 8 p.m. Rifle Exercises—Secs. (1-10.)

3. Church Parade—The regiment will parade as strong as possible on Sunday, 16th inst. at the Court House Sit at 10:15 a.m., for the purpose of attending a Memorial Service at St. Andrew's Church.

B.O.

J. B. GILLATT, Capt.
Acting Adjutant, 68th Regt.

### ALD. CASEY'S FAITH.

(Continued from Page One.)

country within reach of the city. Stretching into Alaska and the Yukon, were rich copper properties.

He believed the city should make an effort to get refining works here. It might not come in one year, but it was likely to be secured in time, and they should keep after it

### APPEALS AGAINST LIST.

(Continued from Page One.)

account for many of the names.

The matter was laid over to allow such a course.

### BORN.

In Prince Rupert on Tuesday, May 18, to Mr. and Mrs. Jarvis H. McLeod, a son.

Harry C. Evans, piano tuner, now in town. Leave orders at Wark's Jewelry Store, Phone 86.

Skeena Land District — District of Queen Charlotte Islands.

TAKE NOTICE that Brenton Gordon Moore, of Prince Rupert, B. C., occupation Prospector, intends to apply for permission to prospect the following described lands for coal and petroleum: Commencing at a post planted 160 chains north of the mouth of Mace River where it enters Lincoln Bay, thence south 80 chains, thence east 80 chains, thence north 80 chains, thence west 80 chains to the point of commencement.

BRENTON GORDON MOORE.
Per James F. Redmond, Agent.
Dated February 22nd, 1915. ap21

### CORPORATION OF THE CITY OF PRINCE RUPERT.

**Cooking Etc., By Electricity.**

All Light Consumers wishing to get the Power rate on Cooking Appliances must call at the Light Dept. Office, and make application in order to get reduction in rate. It is also necessary to inform the Department of the additional Load, for protection against risk of Fire, through inadequate wiring, fuses and meters.

T. C. DUNCAN,
Light Superintendent.

### CORPORATION OF THE CITY OF PRINCE RUPERT, B. C.

**WARNING.**

Notice is hereby given that from May 17th, 1915 until further notice, during the laying of the water main across Shawatlans Passage at Fern Passage, the said Passage will be closed to navigation, as cables will be strung across the same. All boats using the Passage after the above date do so at their own risk.

W. McGEORGE MASON,
City Engineer.

Skeena Land District—District of Queen Charlotte Islands

Take notice that Thomas P. O'Farrell, of Vancouver, B.C. minor, intends to apply to the Minister of Lands for a license to prospect for coal and pretoleum on the following described lands:

Commencing at a post situated 3 miles west of the south-west corner of lot 2451, thence north 80 chains, thence east 80 chains, thence south 80 chains, thence west 80 chains to point of commencement.

THOMAS P. O'FARRELL.
Dated 4th day of March, 1915.

Skeena Land District — District of Queen Charlotte Islands.

TAKE NOTICE that Albert Scott Lock, of Victoria, B. C., occupation Agent, intends to apply for permission to prospect the following described lands for coal and petroleum: Commencing at a post planted 40 chains east and ten chains north of the mouth of Joseph Creek, thence 80 chains east, thence 80 chains north, thence 80 chains west, thence 80 chains south to the point of commencement.

ALBERT SCOTT LOCK,
Per J. W. Connell, Agent.
Dated February 20th, 1915. ap18

Skeena Land District — District of Queen Charlotte Islands.

TAKE NOTICE that Harry McMann, of Victoria, B. C., occupation Carpenter, intends to apply for permission to prospect the following described lands for coal and petroleum: Commencing at a post planted at the south end of Andrews River, where it enters Victory Bay, at the north end of Seal Inlet, thence 80 chains east, thence 80 chains north, thence 80 chains west, thence 80 chains south to the point of commencement.

HARRY McMANN.
Dated February 24th, 1915. ap22

### CORPORATION OF THE CITY OF PRINCE RUPERT, B. C.

**NEW TELEPHONE DIRECTORY.**

The public will please note that the City is about to publish a New Telephone Directory. Please notify the Superintendent of Telephones in writing of any alterations or additions required on or before May 20th.

T. C. DUNCAN,
Telephone Directory.


Phone 93. P.D. Box 38.

## Pacific Cartage Limited

General Teaming
Furniture Moving a Specialty.

When you buy COAL buy the BEST — Ladysmith Lump or Comox Washed Nut.

## JAMES GILMORE

ARCHITECT
Second Ave. Near McBride St.

## HOTEL DIRECTORY

Members of the Prince Rupert Licensed Vintners' Association

WINDSOR HOTEL
Cor. of First Ave. and Eighth St.
W. H. Wright, Prop.

HOTEL CENTRAL
First Ave. and Seventh St.
European and American Plans
$1.00 to $2.50 Per Day
Peter Black, Prop.

KNOX HOTEL
First Ave. Between Eighth and Ninth
European Plan; Rates 50c to $1.00 Per Day
Besner & Besner, Props.

EMPRESS HOTEL
J. Y. Rochester V. D. Casley
Third Ave. Between Sixth and Seventh Sts.
European Plan; 50c to $1 Per Day

ROYAL HOTEL
Corley & Burgess, Props.
Third Ave. and Sixth St.
European Plan Steam Heated

BEAVER WHOLESALE LIQUOR CO., LIMITED
Second Ave. and Sixth St.
Phone 102

PRINCE RUPERT IMPORTING CO., LIMITED
Fraser and Sixth Sts
Phone 7


Skeena Land District — District of Queen Charlotte Islands.

TAKE NOTICE that John Wesley Connell, of Victoria, B. C., occupation Broker, intends to apply for permission to prospect the following described lands for coal and petroleum: Commencing at a post planted 200 chains north of the centre of Freeman Island (Port Channel), to the south-west corner of North Cove (Athlow Bay), thence 80 chains east, thence 80 chains north, thence 80 chains west, thence 80 chains south to the point of commencement.

JOHN WESLEY CONNELL.
Dated February 23rd, 1915. ap22

Skeena Land District — District of Queen Charlotte Islands.

TAKE NOTICE that Thomas P. O'Farrell, of Vancouver, B.C., Miner, intends to apply for permission to prospect the following described lands for coal and petroleum: Commencing at a post situated one (1) mile west of the south-west corner of Lot 2451, thence south eighty (80) chains, thence west eighty (80) chains, thence north eighty (80) chains, thence east eighty (80) chains to point of commencement.

Dated the 27th day of February, 1915.

ap25 THOMAS P. O'FARRELL.

Skeena Land District — District of Queen Charlotte Islands.

TAKE NOTICE that Harry McMann, of Victoria, B. C., occupation Carpenter, intends to apply for permission to prospect the following described lands for coal and petroleum: Commencing at a post planted 60 chains west of the south-east corner of Skelu Inlet, thence west 80 chains, thence south 80 chains, thence east 80 chains, thence north 80 chains to the point of commencement.

HARRY McMANN.
Dated February 23rd, 1915. ap22

Advertise in The Journal.


## Free

GUARANTEED American Silk HOSIERY

WE WANT YOU TO KNOW THESE HOSE

They stood the test when all others failed. They give real foot comfort. They have no seams to rip. They never become loose and baggy as the shape is knit in, not pressed in. They are GUARANTEED for fineness, for style, for superiority of material and workmanship, absolutely stainless, and to wear six months without holes or replaced by new pairs free.

Our Free Offer

To every one sending us 50c to cover shipping charges, we will send, subject to duty, absolutely free:

Three pairs of our famous men's AMERICAN SILK HOSE with written guarantee, any color, or

Three pairs of our Ladies' Hose, in Black, Tan or White colors, with written guarantee.

DON'T DELAY—Offer expires when dealer in your locality is selected. Give color and size desired.

The International Hosiery Co.
21, Bittner Street
Dayton, Ohio - U.S.A.

THE MOST COMFORTABLE

## TOURING CAR

IN THE CITY

Answers all calls day and night

## Phone 99

Stand: Hotel Prince Rupert

## New Wellington Coal

The Favorite Household Coal
Cleanest, Brightest and Best

## Rogers & Albert

Second Avenue Phone 116

## RUPERT MARINE IRONWORKS AND SUPPLY CO., LIMITED

WATERFRONT, PRINCE RUPERT

ENGINEERS, MACHINISTS AND MACHINERY CONTRACTORS

Specialists in Marine Power Plants, Oil, Steam, or Gasoline.

B. C. Coast Agents for the British Kromhout Semi-Diesel Oil Engine—the most reliable and economical, and the cheapest power for fishing boats, tugs and passenger vessels.

Standard Gas Engine Company's Engines and Parts in stock.

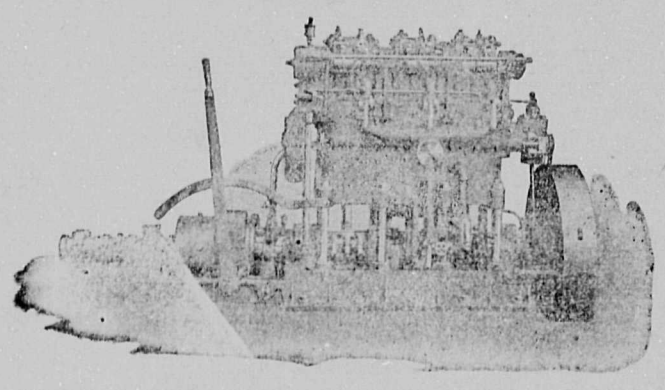

Steel, Iron, Oils, Wire Rope, Balata Belting, B. C. Wood Pulleys, Columbian Bronze Propellers, Storage Batteries, Dynamos and Marine Accessories.

Repairs—First-class equipment and staff for machine and ship repairs.

P.O. BOX 515 TELEPHONE 313

ASK FOR

## FIVE ROSES FLOUR

*The World's Best*

## Send for Five Roses Cook Book—

COUPON
Write Name and Address plainly. Don't forget to enclose Ten Cents in stamps
NAME
ADDRESS
NAME OF DEALER

BEING A MANUAL OF GOOD RECIPES carefully chosen from the contributions of over two thousand successful users of Five Roses Flour throughout Canada. Also Useful Notes on the various classes of good things to eat, all of which have been carefully checked and re-checked by competent authority.

Address your Envelope to LAKE OF THE WOODS MILLING CO. LIMITED, WINNIPEG

Distributors Prince Rupert, B.C.
STEWART & MOBLEY KEELY, DOUGLAS & CO.