LEGISLATIVE LIBRARY
AUG 11 1915
VICTORIA, B.C.

The Journal $5.00 a Year

Prince Rupert Journal

High-class Job Work

VOL. V. PRINCE RUPERT, B. C., SUNDAY, AUGUST 8, 1915. Price 5 Cents. No. 228.

SEVENTY THOUSAND POUNDS OF HALIBUT IN 4 DAYS

RECORD MADE BY SCHOONER SITKA OUT OF HERE

GERMANY HAS MISCALCULATED IN PRESENT WAR

Another Local Man Killed

H. McKenzie, employed as a clerk in the Road Master's office of the G. T. P. when the war broke out has been killed in action in France. He left here in reply to the call for reservists early after the declaration of war. Mr. McKenzie had formerly been in the 2nd Inniskillens. He was taken on the strength of the Dragoon Guards upon arriving in England, and on May 15 met his death in action. Word to the effect that he had been killed was received in the city from Mrs. McKenzie, the wife of the soldier, who is in eastern Canada.

GERMANS HAVE MISCALCULATED

SO SAYS RT. HON. ARTHUR BALFOUR FIRST LORD OF ADMIRALTY

Sir Robert Borden Conveyed Message Of Canada To London Audience.

Thousands were unable to gain admission to the opera house to hear the Right Hon. Arthur Balfour former Prime Minister, and now First Lord of the Admiralty in the Coalition Cabinet, and Sir Robert Borden, Premier of Canada, who were the principal speakers in an Imperial patriotic meeting a few days ago in London. The Marquis of Crewe presided. Clara Butt, the celebrated singer, led the packed asesmblage in the National Anthem.

Allusions to Sir Edward Grey, the Secretary of State for Foreign Affairs, and Lord Kitchener, Secretary of War, received especially fervent recognition. Mr. Balfour declared that German miscalculation has been apparent in almost every department of the war. "Until we can say with confidence,' he asserted, "that with all our enemy's painstaking ability there is no miscalculation they have not made, except in recognizing the value of munitions and great guns. An enemy which has miscalculated for a year may perhaps miscalculate till the end of the war.

"We are determined to see the war to a good end," Mr. Balfour added, "and that determination is shared by every part of the British Empire."

The vast assemblage rose, cheering and waving handkerchiefs, when Sir Robert Borden was called upon.

Sir Robert said that, considering all the events of the year there were some matters on which we could congratulate ourselves to the full. Unity of Empire was never more fully demonstrated, he asserted.

Mr. Balfour had referred to the navy. Alluding to the First Lord's remarks, Sir Robert said:

"We in the Overseas Dominions, as much as you, realize that the pathways of the ocean are the veins and arteries of the Empire. We are fully as conscious as you what that ceasless vigil in the North Sea means and of the fact that the seas have been rid of those marauders by which our commerce at first was troubled. We are conscious that the navy has enabled us to keep that close contact which is so necessary in war and peace. This is a war of material resources to an extraordinary degree, and for that reason, as well as for others, I have every confidence in the outcome. It simply depends on our self-denial and organizing capacity, and we shall fail in neither.

"Those not invested with the responsibilities of office can scarcely imagine how the rush of events came upon us in the early months. This is not a time to speak of the past, but to look to the future to see there shall be no failure. The first twelve months of the war may not have been all that we anticipated, but if there is disappointment with us the disappointment of Germany is ten-fold greater.

"In visiting the hospitals I saw only a spirit of consecration to the cause we all have in hand. An empire like ours is worth living for and dying for, and it is greater now than years ago. Once for all, it has been borne in upon the hearts and souls of all of us that great policies which touch and control issues of peace and war concern more than the people of these Islands. God grant we shall so bear ourselves in this war and be so guided in all the momentous results to which it must lead, that whether in these Islands or in the overseas nations, citizenship in this Empire shall be a still greater and nobler possession in years to come than it ever has been in all our glorious past.

"I have spoken to you frankly on some matters of great moment. If I had not done so I should have been unworthy a trust reposed in me. Before I close let me bring to you from the people of Canada this latest message:

"'For those who have fallen we shall not cease to mourn, for the cause to which they consecrated their lives we shall not cease to strive until it triumphs. We are supremely confident that it will assuredly triumph and for that great purpose we are inspired by an unflinching determination to do our part.'"

H. Neville Wright, of Victoria, is in the city on a tour of inspection of the government offices and the auditing of the books.

SAVE MONEY IN INSURANCE

AS WELL AS IN OTHER LINES

Insure with me in non-Board companies. They are not weak or irresponsible concerns—I represent nothing but the most reliable and well established companies.

J. LORNE MacLAREN.

Phone 150—Room 11 Smith Block

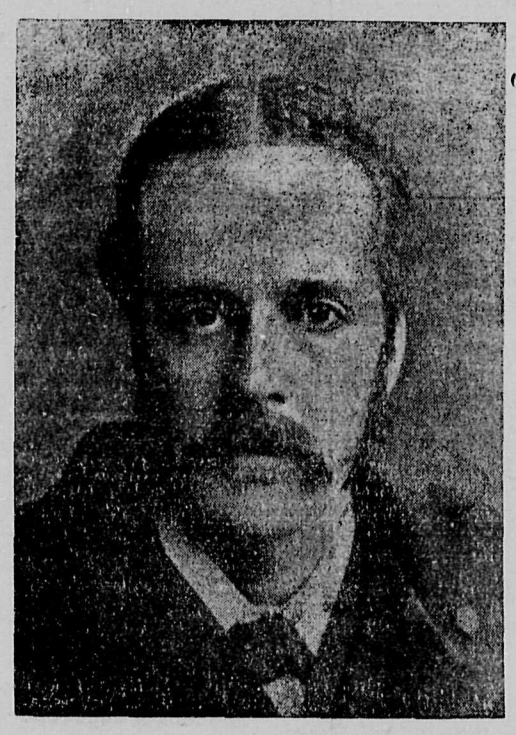

RT. HON. ARTHUR BALFOUR FIRST LORD OF THE ADMIRALTY

WILL AGAIN TRY TO GET OYSTERS AND LOBSTERS

Efforts Will Be Made To Introduce The Pacific Coast Varieties That Will Reproduce---To Study Fish Life At Nanaimo

Preparing for a solution of a number of economic problems connected chiefly with the fishing industry of this coast extensive improvements and increases are to be made to the biological station at Nanaimo. Dr. A. B. Macallum, secretary-treasurer of the Biological Board of Canada, is on his way back east after a visit to the Nanaimo station, said the question of introducing an oyster which will thrive in these waters and reproduce itself is one of the matters which the board will have gone into in the near future. Transplanted oysters grow to a great size, but do not reproduce themselves, so far, so it has been maintained, the doctor claims. Efforts will also be made to adapt a variety of lobster to these parts.

In connection with the salmon industry the natural problems of the catch of fish, spawning habits, reproducing powers, migratory habits, food, etc., will be investigated while the chemical problems connected with cold storage, curing, and canning, will also be made the subject of research work.

One of the chief concerns of the board at this time, states Dr. Macallum, was attracting investigators from the east. In order to make the station attractive to scientists interested in research work, the plant is to be enlarged and the apparatus increased.

Henceforth the board will set aside annually a portion of its appropriation from the Dominion Government to be used as travelling expenses for investigators who can be induced to come to Nanaimo. In a few years the doctor expects that the University of British Columbia will supply many investigators for the station. He hopes to see a very close connection develop between the university and the station laboratories.

It is Dr. Macallum's design to make the Nanaimo station the very best on the whole Pacific coast. Canada has four others on the Atlantic coast, one at St. Andrews, N. B., and it is there he is going immediately on leaving Vancouver.

Dr. Macallum is professor of biochemistry at the University of Toronto and one of the most eminent scientific men on this continent. The board of which he is secretary-treasurer, is composed of representatives of all the universities in Canada doing biological research work. Membership is purely honorary.

A Real Estate Snap

Lot 12, Block 9, Section 1

$2,200 Cash

Worth $10,000, with building worth $2,500 on it. Apply at once to

GEORGE BRODERIUS

Schooner Sitka Had Good Catch

The possibilities of the fishing business off this coast are brought home by the arrival yesterday morning of the schooner Sitka in port. This American boat which is under the command of Capt. Johannsen, left here Monday for the banks. She had, therefore, only about three and a half or four days fishing for halibut. Her catch was nearly 70,000 pounds. The weather was not the best for fishing. The captain and crew of the Sitka leave well pleased with the treatment accorded them by the Cold Storage Company. The vessel will return this morning to the banks.

GARRISON THAT HELD DESERTED HOUSE

Canadian Onset That Forced The Foe To Beat A Hasty Retreat.

The London Daily Mirror referring to the engagement in which the local contingent took part says:

After the great battle of Langemarck the Canadian division, worn but not shattered, retired into billets and rested until May 14. During that time reinforcements had poured in from the Canadian base in England.

On May 17 the remade infantry brigades advanced towards the firing line once more.

On the afternoon of May 18 two companies of the 14th Royal Montreal Regiment, the 16th Canadian Scottish, were ordered to make an immediate advance on La Quinque Rue, north-west of an orchard, which had been placed in a state of defence by the enemy.

One company of the 16th Canadian Scottish was to make a flanking movement on the enemy's position in the orchard, by way of an old German communicating trench, and this attack was to be made, of course, in conjuncture with the frontal one.

The detachments reached part of their objective, but owing to the lack of covering fire it was undesirable at the moment to make an attack on the orchard. They were told to dig themselves in, having by then gained 500 yards.

On the morning of the 20th orders were issued for an attack on the orchard that night.

That evening the Canadian Scottish occupied a deserted house close to the German lines, and succeeded in establishing there two machine guns and a garrison of thirty men.

The enemy were evidently not aware that we were in possession of this house, for, although they bombarded all the British trenches with great severity throughout the whole of the day, this little garrison was left untouched.

The attacking detachment, under Major Rae, consisted of two companies of the Canadian Scottish, one commanded by Captain Morrison, the other by Major Peck.

Won Championship.

By defeating Malkin's in the second game of the post season series by a score of 6 to 4, the National Biscuit Club cinched the championship of the Commercial Baseball League for the second year in succession, in Vancouver, says the News Advertiser. George W. Morrow, of the Hotel Prince Rupert, who is interested in the National Biscuit Company is feeling quite elated over the success of his "boys."

GOOD SUPPLY OF HALIBUT IN

VESSELS CAME IN AND CAUGHT A HIGH PRICE PREVAILING

The Sitka Had A Quick Return To Port With Her Catch.

There was a very good supply of halibut in yesterday. The schooners fortunately met good prices also, and naturally were well pleased.

The Sitka, which is mentioned elsewhere, brought in 69,000 pounds. The Malolo, another American bottom, had 35,000 pounds on board. The Agnes B had 10,000 pounds.

There were also a number of smaller vessels came in with proportionately smaller catches.

REPORTED PROMOTION.

A report has been received in the city that Hubert Ward, of this city, who was promoted to the rank of sergt. after leaving this city, has now been given a lieutenant's commission. He has left Shorncliffe for Chelsea Barracks, in London the report says, to qualify for the office.

GOVERNMENT WEATHER REPORT.

Furnished by F. W. Dowling.

For 24 hours ending 5 p.m.

Bar. reduced to sea level	29.937
Highest temperature	60.0
Lowest temperature	54.0
Rain	.15

DR. INMAN

Eye Specialist

Glasses Accurately Fitted

Reduced Price of MILK

The Standard Dairy

will deliver pure milk of its usual high standard

at 5 cents a Pint

or 10 cents a Quart.

Phone Standard Dairy.

Blue 247

Prince Rupert Journal

Telephone 138.

O. H. NELSON, Editor.

Office: 128 Third Avenue East, near McBride Street. Telephone 138; Postoffice Box 607.

DAILY EDITION.

Published every morning except Monday. Delivered by carrier in the city at the following rate, if paid in advance:—

One Year	$5.00
Six Months	$2.50
Three Months	$1.25
If not paid in advnce, per Month	$0.50

WEEKLY EDITION.

Published every Friday for circulation outside the City of Prince Rupert at $2.00 a year, addressed to points in Canada; or $3.00 a year to all points in the United Kingdom the United States or other foreign countries.

Advertising Rates Upon Application Telephone 138.

Sunday, August 8, 1915.

TRADE WITH RUSSIA.

In another column appears a report as to what Seattle is doing to secure trade with Russia. It would appear reasonable to suppose that Prince Rupert should come in for a share in that trade. As far as sentiment is concerned, the feeling between Russia and Canada should be more pronounced than it would be between Rusisa and the United States.

COMPLIMENT TO BRITAIN.

The Chicago News referring to Britain and her part in the war says:

"Britain was not attacked. France and Russia were attacked. Britain might have awaited the onset—as America is awaiting the onset. Britain might have stood clear, might have husbanded her resources of men and money, might swiftly have prepared, even might have loaned over the striken adversaries in the end and claimed the hegemony of Europe for herself.

"Britain did not do so. She threw her trident into the scale. She threw her sword into the scale. She threw her gold into the scale—and she is incalculably rich. She threw into the balance her impressive racial record, her prestige, her unrivalled diplomatic skill. She threw—is throwing—will throw—into the balance the whole puisance of her Empire. And all for what? For the principle—the fruits of the principle—of the liberty of the individual against the despotism of the state."

Edwin Hansen In South.

While enquiries have been made for Edwin Hansen, formerly of this city, it is learned that he is now in New Westminster. Friends who did not know of his going away were *fearful that some mishap had befallen* him. Now their fears are allayed by word having been received from him.

Choice Groceries—Fair Prices.

Mussallen & Company, Limited, 423 Fifth Avenue offer the best classes of groceries at fair prices. Try an order and be convinced. Phone 123.

LAND ACT.

Form Of Notice.

Skeena Land District—District of Cassiar.

TAKE NOTICE that Richard B. McGinnis, of San Francisco, California, occupation Mining Engineer, intends to apply for permission to lease the following described lands: Commencing at a post planted on the West shore of Alice Arm, Observatory Inlet, three-quarter (¾) mile South of the South East corner of the River Mouth Mineral Claim, thence South 425 feet along high water mark; thence East to low water mark; thence Northerly 425 feet more or less, along low water mark to a point due East of this post; thence West to the point of commencement.

RICHARD B. McGINNIS,
Name of applicant

Dated July 24, 1915. a-8-o-3

Classified Ads.

Rates For Advertising Under Any Heading.

Minimum charge of ad.	25c
One insertion, per word	1c
Six consecutive insertions	4c
Twenty-six consecutive insertions (one month)	15c
Birth notice, one insertion	50c
Marriage notice, one insertion	50c
Death notice, one insertion	50c
Card of thanks	50c

All condensed advertisements are cash in advance, otherwise one cent a word each insertion straight.

FOR RENT.

Furnished house for rent. Modern, on Third Avenue. Phone 349. tf.

Skeena Land District—District of Queen Charlotte Islands

Take notice that Thomas P. O'Farrell, of Vancouver, B.C. miner, intends to apply to the Minister of Lands for a license to prospect for coal and pretoleum on the following described lands: Commencing at a post situated two and a half miles east and two miles north of the south west corner of lot 2451, thence south 80 chains, thence west 80 chains, thence north 80 chains, thence east 80 chains to point of commencement.

THOMAS P. O'FARRELL.

Dated the 5th day of March, 1915.

CERTIFICATE OF IMPROVEMENTS NOTICE.

"Harry" Mineral Claim, situate in the Portland Canal mining division of Cassiar District. Located at Maple Bay, Portland Canal.

TAKE NOTICE that I, W. G. Humble, acting as agent for Ella H. Humble, Free Miner's Certificate No. 94,097B., intends sixty days from the date hereof, to apply to the Mining Recorder for a Certificate of Improvements, for the purpose of obtaining a Crown Grant of the above claim. And further take notice that action, under **section 85 must be commence** before the issue of such Certificate of Improvements.

Dated this 26th day of June 1915.

NOTICE.

The Canadian Patriotic Fund.

Will those who need assistance from the above fund, resident in the city or district and whose breadwinner is on active service with the forces of the Empire or her Allies, kindly notify the secretary of the local organization.

tf W. E COLLISON,
P.O. Box 735.

MINERAL ACT

Certificate of Improvements.

NOTICE

BONANZA, NORTH STAR, EMMA, EMERALD, PRINCESS LOUISE, BONANZA FRACTION, ST. DENIS, LONG SHOT, EMMA FRACTION, AMUR FRACTION, BRENAU FRACTION and VADOS FRACTION Mineral Claims. Situate in the Skeena Mining Division of Cassiar District. Where located: On Bonanza Creek, Granby Bay, Observatory Inlet B. C. TAKE NOTICE that I, J. Fred Ritchie, Free Miner's Certificate No. 90971 B., acting as Agent for the Granby Consolidated Mining Smelting & Power Company Limited, Free Miner's Certificate No. 90810 B., intend, sixty days from the date hereof, to apply to the Mining Recorder for Certificates of Improvements, for the purpose of obtaining Crown Grants to the above claims. And further take notice that action, under Section 37, must be commenced before the issue of such Certificates of Improvements.

J. FRED RITCHIE,
Agent.

j3-s3.

Dated this 2nd day of July, 1915.

HOTEL DIRECTORY

Members of the Prince Rupert Licensed Vintners' Association

WINDSOR HOTEL
Cor. of First Ave. and Eighth St.
W. H. WRIGHT, Prop.

HOTEL CENTRAL
First Ave. and Seventh St.
European and American Plans
$1.00 to $2.50 Per Day
Peter Black, Prop.

KNOX HOTEL
First Ave. Between Eighth and Ninth
European Plan; Rates 50c to $1.00 Per Day
Besner & Besner, Props.

EMPRESS HOTEL
J. Y. Rochester V. D. Casley
Third Ave. Between Sixth and Seventh Sts.
European Plan; 50c to $1 Per Day

ROYAL HOTEL
Corley & Burgess, Props.
Third Ave. and Sixth St.
European Plan Steam Heated

BEAVER WHOLESALE LIQUOR CO., LIMITED
Second Ave. and Sixth St.
Phone 102

PRINCE RUPERT IMPORTING CO. LIMITED
Empress Hotel Building—Third Ave.
Phone 7

IMPERIAL MACHINE WORKS
Engines Installed and General Repairs
Oxy-Acetylene Plant in Connection
Phone Red 156 Third Avenue

A. E. WRIGHT
Provincial and Dominion Land Surveyor—Surveying and Engineering.
Between Second and Third Avenues
P. O. Box 10.
Phone 93. P.D. Box 38

Pacific Cartage Limited
General Teaming
Furniture Moving a Specialty.
When you buy COAL buy the BEST —Ladysmith Lump or Comox Washed Nut.

A. FAULDS, M.I. M.E.
Consulting Mining Engineer
Examinations and development of Coal, Metal, Oil, Etc.
709 Dunsmuir St. Vancouver, B.C

The Morning Journal 50 cents per month.

The Queen Charlotte Oil Fields Limited
Office will open today in Law-Butler Building for sale of a limited amount of Treasury Stock
GEO. F. MACDONALD, Sec.-Treas.

CANADIAN STEAM LAUNDRY
NOW OPEN FOR BUSINESS
¶Latest and Approved Methods
¶Only Skilled Operators Employed
Phone us and we will call for a trial bundle
Note our address:
515 SIXTH AVENUE WEST
Phone No. 8
Canadian Steam Laundry

Phone Blue 183 Res. Phone 792
UP-TO-DATE
LINDSAY'S CARTAGE & STORAGE
G. T. P. CARTAGE AGENTS
126 FOURTH STREET
JINGLE POT COAL
is handled by us. All orders receive prompt attention Phone No. 68.

HAYNER BROS
Pioneer Funeral Directors and Embalmers. Open Day and Night. Ladies' Assistant in Attendance.
PHONE 86. 710 THIRD AVE.

B. C. Undertakers
Funeral Directors and Embalmers — Satisfaction Guaranteed — Open Day and Night
117 Second Street Phone 41
Bruce Morton - - Manager

THE MOST COMFORTABLE
TOURING CAR
IN THE CITY
Answers all calls day and night
Phone 99
Stand: Hotel Prince Rupert

Capt. J. McGee
M.M.S.A.
Masters and Mates prepared for examination. Compass adjuster.
Phone Red 502
"NAUTICAL ACADEMY"
Helgerson Block, opposite Royal Hotel

SAFE DEPOSIT BOXES For Rent
REASONABLE RATES
THE
Continental Trust Company

Genuine Wellington Coal
OUR COAL LASTS LONGER—IT'S THE BEST.
Phone 15---Prince Rupert Coal Company

LUMBER
Coal, Cement, Plaster and Brick
AND A COMPLETE LINE OF BUILDERS' SUPPLIES
WESTHOLME LUMBER CO., LTD.
First Avenue Prince Rupert Telephone 186

THE IMPERIAL WATER HEATER COIL
Patented In Canada.
FOR STOVES, RANGES AND FURNACES
Is made to meet the demands for Instantaneous Hot Water, for baths etc without extra use of fuel.
76 IN USE IN PRINCE RUPERT
WARNING
Purchasers of any infringements on this coil lay themselves liable to prosecution, equally with the parties making and installing same.
Absolutely guaranteed to give satisfaction.
Prices for coil including connections $20
COIL ONLY $15, LESS CONNECTING
HARRY HANSON THE RELIABLE PLUMBER
Phone 489 P. O. Box 395

Royal Bank of Canada
HEAD OFFICE: MONTREAL ESTABLISHED 1869
Capital .....$ 11,560,000
Reserved Fund.....$ 12,500,000
Total Assets $185,000,000
Savings Bank Department—$1 will open an account
Branches Throughout Canada and Banking Connections With All Parts of the United States. Agents Throughout the World.
H. P. WILSON, Manager - - Prince Rupert Branch

RUPERT MARINE IRONWORKS AND SUPPLY CO., LIMITED
WATERFRONT, PRINCE RUPERT
ENGINEERS, MACHINISTS AND MACHINERY CONTRACTORS
Specialists in Marine Power Plants Oil, Steam, or Gasoline.
B. C. Coast Agentsc for the British Kromhout Semi-Diesel Oil Engine—the most reliable and economical, and the cheapest power for fishing boats, tugs and passenger vessels.
Standard Gas Engine Company's Engines and Parts in stock.

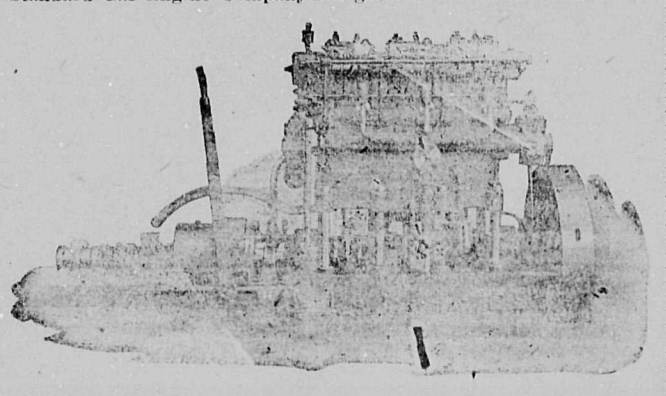

Steel, Iron, Oils, Wire Rope, Balata Beltin, B. C. Wood Pulleys, Columbian Bronze Propellers, Storage Batteries, Dynamos and Marine Accessories.
Repairs—First-class equipment and staff for machine and ship repairs.
P.O. BOX 515 TELEPHONE 313

CLEAN UP AND PAINT UP NOW
O-CEDAR MOPS, O-CEDAR MOP POLISH
ALABASTINE SANITARY WALL COATING
WATER HOSE, GARDEN TOOLS, WATERING CANS
MARTIN-SENOUR 100 PER CENT. PURE PAINT
PAINT BRUSHES, LAWN MOWERS AND GRASS SHEARS
CARPET BEATERS, GARBAGE PAILS
WINDOW SCREENS, SCREEN DOORS
—AT THE—
KAIEN HARDWARE CO., 608 Third Av

Prince Rupert Transfer Co.
—FOR—
Coal, Furniture Moving, Baggage and Heavy Teaming
W. J. CRAWFORD, Manager
PHONE 566 Office and Residence: 1009 THIRD AVE.

LUMBER
SHINGLES, MOULDINGS, SASH, DOORS
Prince Rupert Lumber Co.
FIRST AVE. AND McBRIDE ST. PRINCE RUPERT
Phone 25 Branch Yard at Smithers, B.C.

MINERAL ACT
(Form F.)
Certificate of Improvements.

NOTICE

RAINIER Mineral Claim, situate in the Portland Canal Mining Division of Cassiar District. Where located: On the east side of Bear River. TAKE NOTICE that I, R. M. Stewart, F. M. C. No. 94366B, acting for myself and as Agent for Wm. Pigott, F. M. C. No. 94365B. W. D. Noble, F. M. C. No. 94083B, and D. J. Rainey, F. M. C.No. 93864B. Free Miner's Certificate, intend, sixty days from the date hereof, to apply to the Mining Recorder for a Certificate of Improvements, for the purpose of obtaining a Crown Grant of the above claim. And further take notice that action, under section 37, must be commenced before the issue of such Certificate of Improvements.
Dated this 15th day of June, 1915.
j5-s5.

FREDERICK PETERS, K.C.

Barrister, Solicitor and Notary Public

Office in
EXCHANGE BLOCK

DRS. GILROY & BROWN, DENTISTS

Crown and Bridge Work a Specialty

Office: Smith Block, Third Avenue
Phone 454.

J. H. HILDITCH
Contractor and Builder

Estimates given on all classes of work, whether small or large. Personal attention given to every item.
PHONE GREEN 321

P.O. Box 1714 Telephone 448
RITCHIE, AGNEW & CO.
Civil Engineers and Surveyors
Prince Rupert, B.C.

Waterworks, Water Power, Wharf Construction, Reports, Plans, Dominion and Provincial Land Surveying, Electric Blue Printing, Negatives and White Prints

GRANITE
GRANITE of best quality and thoroughly tested for sale
Cut Stone or Crushed Rock in Quantities
NEIL J. McLEOD Phone Green 217

HE HIGH COST OF LIVING RE DUCED BY BUYING YOUR
Best Quality Domestic Lump Coal
$9.50 Per Ton
Best Quality Washed Nut Coal
$8.75 Per Ton
DELIVERED
—THE—
Union Transfer Co.
Prince Rupert, B.C., Phone 36

PHONE 554 P.O. BOX 60
FOR
PAPERHANGING
PAINTING
POLISHING AND
WALL TINTING
HIGH-GRADE INTERIOR DECORATING A SPECIALTY
Martin Swanson
SECOND AVE. NEAR McBRIDE

SYNOPSIS OF COAL MINING REGULATIONS.

Coal mining rights of the Dominion in Manitoba, Saskatchewan and Alberta, the Yukon Territory, the Northwest Territories and a portion of the Province of British Columbia, may be leased for a term of twenty-one years at an annual rental of $1 per acre. Not more than 2,560 acres will be leased to one applicant.

Applications for a lease must be made by the applicant in person to the Agent or Sub-Agent of the district in which the rights applied for are situated.

In surveyed territory the land must be described by sections, or legal subdivisions of sections, and in unsurveyed territory the tract applied for shall be staked out by the applicant himself.

Each application must be accompanied by a fee of $5, which will be refunded if the rights applied for are not available, but not otherwise. A royalty shall be paid on the merchantable output of the mine at the rate of five cents per ton.

The person operating the mine shall furnish the Agent with sworn returns accounting for the full quantity of merchantable coal mined and pay the royalty thereon. If the coal mining rights are not being operated, such returns should be furnished at least once a year.

The lease will include the coal mining rights only; but the lessee may be permitted to purchase whatever available surface rights may be considered necessary for the working of the mine at the rate of $10 per acre.

For full information application should be made to the Secretary of the Department of the Interior, Ottawa, or to any Agent or Sub-Agent of Dominion Lands.

W. W. CORY,
Deputy Minister of the Interior

COAL MINES ACT.

Skeena Land District—District of Queen Charlotte Island.

TAKE NOTICE that I, Peter Piambo, of Prince Rupert, B. C. occupation Prospector, intends to apply for permission to prospect for coal and petroleum over the following described lands on the West Coast of Graham Island: Commencing a a post planted one mile of the north east corner of Lot 2,435, thence easterly 80 chains, southerly 80 westerly 80 chains, northerly 80 chains to point of commencement.

PETER PIAMBO,
Name of applicant.
Dated located May 10, 1915.

COAL MINES ACT.

(Form of Notice.)

Skeena Land District—District of Queen Charlotte Island.

TAKE NOTICE that I, W. E. Burritt, of Prince Rupert, B. C., occupation Stipendiary Magistrate, intends to apply for permission to prospect for coal and petroleum over the following discribed lands: On the West Coast of Graham Island: Commencing at a post planted one mile of the north east corner of Lot 2,435, thence northerly 80 chains, thence easterly 80 chains, thence southerly 80 chains, thence westerly 80 chains, to point of commencement.

W. E. BURRITT,
Name of applicant.
Agent, Peter Piambo.
Dated located May 10, 1915.

Skeena Land District—District of Coast Range 5.

TAKE NOTICE that I Peter McLachlan, of Prince Rupert, B. C., occupation Broker, intends to apply for permission to purchase the following described lands:

Commencing at a post planted at high-water mark, on the east side of Detention Island in Prince Rupert Harbor, thence northerly, westerly, southerly, and easterly, following the contour of said Island to the place of commencement ,containing one (1) acre more or less.

PETER McLACHLAN.
Agent, George F .MacDonald.

JAMES GILMORE
ARCHITECT
Second Ave. Near McBride St.

SEATTLE REACHING FOR RUSSIAN TRADE

THE INCREASED BUSINESS FOLLOWING THE WAR HAS AROUSED AMBITIONS

Efforts Will Be Made To Secure Trade With Vladivostok.

Leaping from $92,000 to $4,171,000 in the first six months of 1915 as compared with the first six months of 1914, and with every assurance of a still greater increase, the tremendous commerce that has been built up between Seattle and Vladivostok has attracted the attention of a strong syndicate of eastern capitalists, and it is highly probable that within the next four months a big fleet of freight and passenger vessels will be placed in commission between the two ports, says a Seattle despatch. It is also highly probable that Seattle and Vladivostok will be connected by a series of wireless stations.

Alfred Watson, former purchasing agent of the Great Northern Railroad and Great Northern Steamship Companies, backed by abundant capital, will leave on the steamship Minnesota next Tuesday to study trade conditions at Vladivostok, Yokohama, Kobe, Nagasaki and Shanghai. If the conditions warrant the investment a big line of steamships will be placed in commission immediately, with head offices at Seattle.

Watson also may visit Manila. He will keep in constant touch with his principals, who already have heavy investments in the transportation business on both Atlantic and Pacific seaboards.

The people behind the plan believe that the war has destroyed all possibility of Germany recovering her Russian trade, and that the markets of Eastern Russia hereafter will be filled with American goods, Seattle being the nearest point of export.

Watson expects to remain in the Orient and Eastern Russia for four months, but it may be that the ships, some of which are already on the Pacific coast, will be placed in commission before he returns.

ARRIVALS FROM SOUTH BY G. T. P. STEAMER

A Good Number Reached The City Yesterday From South.

The steamer Prince George of the G. T. P. line reached port yesterday morning with a very fair complement of passengers. A good number of them were bound for interior points, or were returning east and went onto the train and so out of the city.

Among those on board were: H. B. Wells, Mr. and Mrs. Blake, Mrs. Ranken, Mrs. H. E. Poole, Mr. T. Hopkins, J. W. McBurney, R. J. McKay, Mrs. James, J. A. McMillan, Miss McLeod, Mrs. McDonald, H. Webber, Master Webber, Mrs. McCarthy and child, Mr. Wright, Mr. Butcher, Mrs. Whiting, Mrs. Butterwith, H. D. Hawkes, C. Sanders, H. W. Angus, J. B. Judd, Mrs. Richardson, Mrs. Donald, Miss E. K. Burnie, Mrs. Ross and children, Mrs. Halfyard, Mrs. Wilkinson, Miss Wilkinson, Miss Halfyard, Mr. Justice McCarthy and child.

NOTICE OF CANCELLATION OF RESERVE.

NOTICE IS HEREBY GIVEN that the Reserve existing on Detention Island by reason of a Notice published in the British Columbia Gazette on the 30th of May, 1912, is hereby cancelled.

R. A. RENWICK.
Deputy Minister of Lands
Department of Lands,
Victoria, B.C.

CAMOSUN EXCURSIONS

For the Summer Months there will be Excursion rates for continuous Round Trips to Queen Charlotte Island points, also to Stewart. The rate will be $12.00 inclusive of Meals and Berth for each trip.

CHANGE OF OFFICE

The Union S.S. Co of B. C. Ltd., is removing its office to the office lately occupied by J. H. Rogers.

CHANGE OF SCHEDULE

A change in the schedule of the "Camosun" to Queen Charlotte Islands has been made. The Sailing for Massett will be Tuesday midnight, instead of Saturday midnight, when the Sailing will be for Skidegate.

THROUGH TRAINS TO AND FROM PRINCE RUPERT

The G. T. P. operates a train service to and from Prince Rupert its Pacific terminus, with electric lighted standard sleeping cars, dining cars serving all meals and day coaches. On Mondays an electric lighted tourist car is attached to the through train.

The trains from here give a fast direct service with Prince George, Edmonton and Winnipeg; with close connections with all prairie centres, as well as with St. Paul, Chicago, and all eastern Canadian and United States points.

MONDAY

No. 2.—Eastbound leaves at 10:30 a.m. reaching Winnipeg 2:25 p.m. Thursday.

No. 1.—From the east arrives at 6:15 p.m., having left Winnipeg 6 p.m. Friday.

WEDNESDAY

No. 1.—From the east arrive at 6:15 p.m., having left Winnipeg at 6 p.m. Sunday.

THURSDAY

No. 2.—Eastbound leaves at 10:30 a.m., reaching Winnipeg at 2:25 p.m. Sunday.

FRIDAY

No. 1.—From the east arrives at 6:15 p.m., having left Winnipeg at 6 p.m. Tuesday.

SATURDAY

No. 2.—Eastbound leaves at 10:30 a.m., reaching Winnipeg at 2:25 p.m. Tuesday.

Tug "GLEN ROSA" FOR HIRE OR FOR CHARTER
Oil Burner, carrying qualified Master and Engineer. General Towing, Sand and Gravel supplied; also Scows. Steam up on short notice.
For rates etc., apply to Master on Board, at Davis Boat House, Cow Bay. Phone Green 259.

Travellers' Guide to Steamer Sailings

Regular Vessels plying out of Prince Rupert To Coast Points

In addition to intermittent and irregular sailings of vessels to and from Prince Rupert, there is an excellent service in and out of this port by the steamers running in their different services.

MONDAY

To Arrive:—G. T. P. steamer from Vancouver, Victoria and Seattle at 6:30 a.m.
C. P. R. steamer from Vancouver in forenoon.
Union steamer Venture in forenoon.

To Depart:—G. T. P. steamer for Anyox at 10 a.m.
C. P. R. steamer for Skagway at noon.
Union steamer Venture for Anyox and northern B. C. points.

TUESDAY

To Arrive:—G. T. P. steamer from Anyox at 3 a.m.
Union steamer Venture from Anyox and way ports at 8 p.m.

To Depart:—G. T. P. steamer for Vancouver, Victoria and Seattle at 10 a.m.
Union steamer Venture for Vancouver at 9 p.m.

THURSDAY

To Arrive:—G. T. P. steamer from Vancouver, Victoria and Seattle at 6:30 a.m.

To Depart:—G. T. P. steamer for Vancouver, Victoria and Seattle at 10 a.m.

FRIDAY

To Arrive:—C. P. R. steamer from Vancouver in afternoon.
To Depart:—C. P. R. steamer for Anyox and other points in evening

SATURDAY

To Arrive:—G. T. P. steamer from Vancouver, Victoria and Seattle at 6:30 a.m.
C. P. R. steamer from Skagway in forenoon.
C. P. R. steamer from Anyox in evening.

To Depart:—G. T. P. steamer for Vancouver, Victoria and Seattle at 10 a.m.
C. P. R. steamer for Vancouve at 6 p.m

SUNDAY

To Depart:—C. P. R. steamer for Vancouver at 6 p.m.

Read The Morning Journal

GRAND TRUNK PACIFIC

Summer Excursions To The East

FROM PRINCE RUPERT TO

Winnipeg and return	$60.00	New York and return	$110.70
St. Paul and return	$60.00	Toronto and return	$92.00
Chicago and return	$72.50	Hamilton and return	$92.00
Montreal and return	$105.00	Boston and return	$110.00

Correspondingly low rates to other points. Trains leave Prince Rupert at 10:30 a.m. on Mondays, Thursdays and Saturdays, making close connections at Winnipeg for all Eastern centres.

G. T. P. Steamers
Prince Rupert and Prince George
sail at 10 a.m. on Tuesdays, Thursdays and Saturdays, for Vancouver, Victoria and Seattle. Through tickets to San Francisco, San Diego and other southern points on sale at G. T. P. ticket office.

For full information, reservations and through tickets, apply
G. T. P. TICKET OFFICE, THIRD AVENUE, PHONE 260
AGENCY ALL ATLANTIC STEAMSHIP LINES

Canadian Pacific Railway

Lowest rates to all Eastern points via steamer to Vancouver and Canadian Pacific Railway.
Meals and Berth included on steamer.
PRINCESS ALICE, SOUTHBOUND,
6 p.m. Saturday.
PRINCESS MAQUINNA, SOUTHBOUND,
6 p.m. Sunday.
J. C. McNAB, General Agent, corner Third Ave. and Fourth St.

THE UNION STEAMSHIP CO. OF B.C. LTD.

S.S. VENTURE—Sails for GRANBY, NAAS, PORT SIMPSON; Mondays 11 a.m.
S.S. VENTURE—Sails for VANCOUVER, SEATTLE, VICTORIA; Tuesday 8 p.m.
S.S. CAMOSUN—Sails for PORT SIMPSON, GRANBY, STEWART; Friday 7 a.m. July 23rd, August 6th, 20th.
S.S. CAMOSUN—Sails for MASSETT, Saturday midnight, July 24; August 7th, 21st.
S.S. CAMOSUN—Sails for REFUGE BAY, SKIDEGATE, JEDWAY, IKEDA, Monday 7 p.m. July 26th; August 6, 23.
S.S. CAMOSUN—Sails for SURF INLET, NAMU, VANCOUVER, Wednesday 8 p.m. July 28th; August 11th, 25th
JOHN BARNSLEY, AGENT, 631 Second Avenue—Phone 568.

READ THIS AND THINK

WE'LL BE GONE BEFORE SEPTEMBER 1ST You have just this week to buy goods at these prices. Prices like we now offer will leave Prince Rupert on the same boat with us.

THINK THIS OVER AND PLAN TO GET YOUR WINTER SUPPLY

We have NO OLD STOCK TO SELL

CLOSE OUT SALE

11 Day Close Out Sale ends SATURDAY, August 14th, 11 p.m.

WE ARE GIVING YOU AT LESS THAN COST, CHOICE FROM OUR ENTIRE STOCK OF FINE HIGH-GRADE QUALITY MERCHANDISE. THE NEXT FEW DAYS WILL BE FAREWELL DAYS, AND WE WISH TO THANK YOU ALL FOR YOUR CONFIDENCE.

IT SHOULD NOT BE NECESSARY TO QUOTE PRICES, YOU KNOW OUR GOODS AND YOU CAN HAVE WHAT YOU WANT AT LESS THAN WHOLESALE MANUFACTURERS COST. YOU'LL HAVE TO HURRY. WE'LL BE GONE BEFORE YOU REALIZE IT AND

We are sorry to go but must **With us will go Low Prices**

Great Farewell Day Prices

MANY PEOPLE DO NOT REALIZE THAT THE END IS NEAR. This is positively the last week The Monday morning, 9 o'clock special quoted below will be given to the person who first gives the correct change to MR. PRIDE.

To The First Man

customer in our Hat Department on Tuesday morning after the clock strikes 9, can buy a $4.50 genuine Berselino Hat

For $1.00

To The First Man

in our Furnishing's Department after the clock strikes 9 Tuesday morning, can buy 1 Dozen 10c White Handkerchiefs

For 25c

The First Three Ladies

in our Garment Department after the clock strikes 9 Tuesday morning, can have her pick of our Summer Dresses

For only $3.00

The First Two Ladies

in our store to make a selection after the clock strikes 9 Tuesday morning, can get a $7.50 Silk Quilted Kimona

For $3.90

$3.00 Men's Hats, 95c

A great big selection of these Hats, your choice of the lot; over 200 Hats to choose from

For 95c

75c and $1.00 Neckties, 33c

These Silk Ties, same color, same patterns, same quality, made by the same manufacturer as others are selling for 75c and $1.00

Choice 33c

25 Ladies' Tailor-Made Suits 25

We place on sale for quick disposal 25 Ladies' Beautiful Hand-Tailored Ladies' Suits, in Cheviot, Serges, Vicunas and Tweeds, $25 and $30 Suits, every one Satin or Silk Lined. Your Choice - - - **$11.95**

Dress Goods

Serges, Voiles Cheviots, Cashmeres and Tweeds, all regular $1.00 staple goods. At final selling out price. Now is the time to get that Suit Pattern.

59c a yard

$1.50 Messeline Silk 75c

Come in all colors, you'll have to hurry. Till gone at,

per yard 75c

Men's Suits and Rain Coats

We cut deep here to clear this week; all go, and we close on AUGUST 14th. Your last chance. Get in and get in early for that SUIT AND RAINCOAT.

Men's and Boys' Shoes, Rubbers and Rubber Boots

only best quality, guaranteed by maker. We sell at prices never before heard of. Right now is your OPPORTUNITY! OPPORTUNITY!

We can't stop to quote you every article or garment. We are busy right now selling. You better get busy and plan a little ahead; everything in Sox, Ties, Sweaters, Shirts, (both work and dress). Suspenders, Underwear, all marked for final cut before we close. This is fast work. COME TODAY!

Rugs, Curtains and Blankets

These go on sale Monday morning and you can make a selection at prices—well much less than we as merchants can buy from the wholesale jobbers—COME EARLY.

Saturday, August 14th

THE LAST DAY, THEN THE END OUR DOORS CLOSE AND WE GO.

Ladies' and Children's Shoes

We don't wait for nothing, we are going to sell clean to the bare walls, and you've got till Closing, August 14th to get what you want. We quoted you Low Prices last week, but Oh My! what we are going to do this week is a caution.

COME MONDAY.

Men's Shirt Specials

We place on sale every high-grade $1.50 Dress Shirt, giving you a choice at

Just $1.10

Read The Journal

Every day this week, one-half page of Hot Off The Reel, talks on Daily Selling-out Specials; every Journal will be worth a dollar to you in savings.

READ THE JOURNAL.

25c Ladies' Hosiery, 12 1-2c

25 Dozen Ladies' Black Cotton Hosiery, extra 25c value, while we remain

Only 12 1-2c

Silk Hosiery Prices

$1.00 Pure Silks, in colors Black, White, Pink and Blue, at 75c

75c Vegetable Silk Hose, in Black and Tan and White; while they last they will out-wear all others

39c

Ladies' House Dresses

We have many of these to dispose of. Prices from 95c to $1.90. One big lot of regular $1.50 values

Choice 95c

Prints and Ginghams

We sell only best Crum's Prints and Anderson's Gingham.

10c per Yard

Flannellettes 9c

New full pieces of Stripe Flannelettes goes on sale Monday and every day till sold, at

9c per Yard

Ladies' Knit Vests

till the last day, large quantities of Knit Vests; regular 25c value, at 15c. Whole table of better grades at selling out prices, 25c

Now 15c each

Towels, Towels.

We have an immense stock of Towels, they are all marked to sell, and the prices are way below wholesale cost at today's market prices.

D. & A. Corsets

All new stock, all styles. Yours selection while we remain at a saving of

15 per cent off

PRIDE, NASH & CO.

THE HOUSE OF QUALITY

Mail Orders Filled Promptly. 3rd & 6th Sts. Prince Rupert