The Journal $5.00 a Year

Prince Rupert Journal

High-Class Job Work

VOL. VI. PRINCE RUPERT, B. C., TUESDAY, SEPTEMBR 12, 1916. Price 5 Cents. No. 245.

Sir George Foster Will Address Public Meeting On Saturday

On Saturday evening in the Empress Theatre Sir George E. Foster, Minister of Trade and Commerce will address a public meeting dealing with the subject of trade as affected by the war and with the patriotic side.

Sir George, who comes here on Friday with the Dominion's Royal Commission, is not on a party political mission and will not touch upon any party questions. He has written the Board of Trade that he would be ready to address such a gathering. The matter was referred to the City Council last evening and it was decided to co-operate in the matter.

Sir George is one of the ablest speakers in Canada and his address should bring a crowded house.

In addition to Sir George, there is on the Commission which arrives on Friday, Sir Edgar Bowring, Mr. William Lorimer, Mr. and Mrs. Joseph Tatlow, with Mr. Harding, Secretary, and Mr. Bridgman, clerk.

THE WORKMEN'S COMPENSATION ACT

PROVISIONS OF ACT WILL BECOME OPERATIVE ON OCTOBER FIRST NEXT

Act, However, Will Not Be In Force As To Payments Until January First.

Victoria, Sept. 9.—Mr. Frank W. Hinsdale, who has been engaged by the Provincial Government to inaugurate the system under the Workmen's Compensation Act, in an interview here, made an interesting explanatory statement relative to his duties. He said: "The extent of the work involved in preparing for the adoption of the Act is not apparent at first thought. The provisions of the Act, which will become operative on October 1 next, are those relating to employers in the industries to which the Act will apply, and to the requirement upon them to send estimates to the board of the probable amount of their respective payrolls for the whole of the first year of the operation of the Act. These estimates

(Continued on Page Two.)

Westholme Opera House

TONIGHT

William Addison Lathrop in "THE MEDDLER" Three Acts.

Robert Leonard and Ella Hall in the 5th Episode of "THE MASTER KEY"

A Roaring L-KO Comedy "ELEVATING FATHER" Two Parts.

Comedy Drama "TURTLE DOVES"

Don't forget this week's Chaplin picture, "One A. M." See Chaplin once more in a Dress Suit.

For Rent For Dances. or other social affairs

RAILWAY MEN'S HALL formerly Kaien Island Hall Apply W. McLEOD Phone 537.

ELECTION TIME REFLECTIONS

VOTE FOR HON. WILLIAM MANSON AND THE BOWSER GOVERNMENT

The News marvels that The Journal should ever have given Mr. Pattullo credit for contributing to the funds to hold the telephone system for the city. The Journal still acknowledges that in so doing he did a meritorious act, but there were others that were equally entitled to credit, and one of these was Mr. Manson. The News, however, stated that Mr. Manson did not aid in that work. The Journal differs in that respect from The News, in that it is fair even to an opponent.

* * * *

The News fails to see, or does not wish to see, that there is no reason for denying all credit to Mr. Pattullo when he did a public spirited act, but that it is useless for him to pretend to be the father of public ownership in Prince Rupert, as he would almost make one believe.

* * * *

The citizens have a right to expect its public men to stand by the principles they espouse. It is no disgrace to be opposed to the principle of public ownership when applied to many utilities. The citizens, however, cannot respect those public men who subscribe to the principle of public ownership in an effort to catch votes for the party and then renounce all adherence to the principle advocated. This was the course of the Liberals in Prince Rupert, with a few notable exceptions.

* * * *

The Journal is not on trial just now relative to its stand on public questions. It can defend itself moreover, but it is not proposed by The Journal to let attention be detracted right now from Mr. Pattullo and Mr. Manson. The Journal did support Mr. Pattullo on occasion for Mayor. It might, under similar conditions prevailing, do so again.

* * * *

From Vancouver comes the news that M. A. Macdonald, whose name stands out so prominently in connection with the plugging episode of the by-election, will be defeated at the forthcoming election. It is also expected that he will carry down with him, most, if not all, the Liberal candidates there.

EIGHT CARLOADS OF FISH WENT OUT YESTERDAY

Shipments Of Halibut From Here Have Been Increasing Again.

There was a special train went east over the line of the G. T. P. yesterday morning. It carried seven carloads of fresh halibut. The regular train, which left a little later, had another car of broken lots.

ROCHER DE BOULE MINE WANTS FORTY MEN NOW

The Output Is Being Reduced Says Officials Of The Company.

Officials of the Rocher de Boule mine want about forty more men they state. These should be capable of working a drill. The scarcity of labor is tying up work that should be done. The company is paying the rate of $4.50 a day for experienced men.

Scene from "The Code of Marcia Gray," at the Majestic Theatre.

MAJESTIC THEATRE

MONDAY AND TUESDAY

Famous Players Programme. Oliver Morosco Presents CONTANCE COLLIER who scored a great success in "The Tongues of Men" featured in THE CODE OF MARCIA GRAY Five Acts.

Eclair Animated Weekly Screening the latest in war news.

Toot, Toot, coming at full speed (SERIAL) "THE GIRL AND THE GAME" will arrive Wednesday and Thursday. Don't forget to start with this thrilling (SERIAL).

Special Matinee Wednesday and Thursday.

Special Musical Programme.

British Columbia Forever Is Hurt Because He Is Misunderstood

To the Editor,—

Now Jock are you going to go through the election without repenting? I little thought when we ran over the heather hills of auld Scotland that I would ever find ye in sich company as ye art the noo.

But Jock me heart is sare that ye would line up with these men who are supporting Bombast Pattullo. Do ye no mind Jock these Liberals have always forgot us working men except about election time. Do ye no mind the battle of Kelly's Cut—but no, that was afore y'er time.

Weal Jock, when we left Scotland we thought we were coming to a land where the self same Jock would be as good as his maister and where no upper class would lord it over us. But Jock would ye believe it, I saw wid me ane eyes these Liberals that are the noo helping Bombast Pattullo trying to shoot down honest working folk.

They say I was too hard on Bill Lynch, the scout a few days agone and that he was not the only one to blame. Well, in truth he wasn't. It was a sad sight and may me eyes never see the like o' it again to see General Stork marching

(Continued on Page Four.)

PUBLIC MEETING WEDNESDAY NIGHT

CITIZENS WILL HAVE CHANCE TO HEAR FLUENT SPEAKER FROM VANCOUVER

Hon. William Manson Will Address Gathering With R. R. Maitland.

The final rally of the political campaign will be held Wednesday evening, the night before election. It takes place in the Westholme Theatre.

At this gathering Hon. William Manson will speak, while R. R. Maitland, of Vancouver, a well known lawyer of that city, will deal with the issues, including the plugging there. Everyone should attend.

This evening a smoker is being held in the Conservative Committee rooms. All supporters of the party should attend this meeting.

Rev. W. Stevenson, of Victoria, who has had charge of the prohibition campaign here, left yesterday for the south.

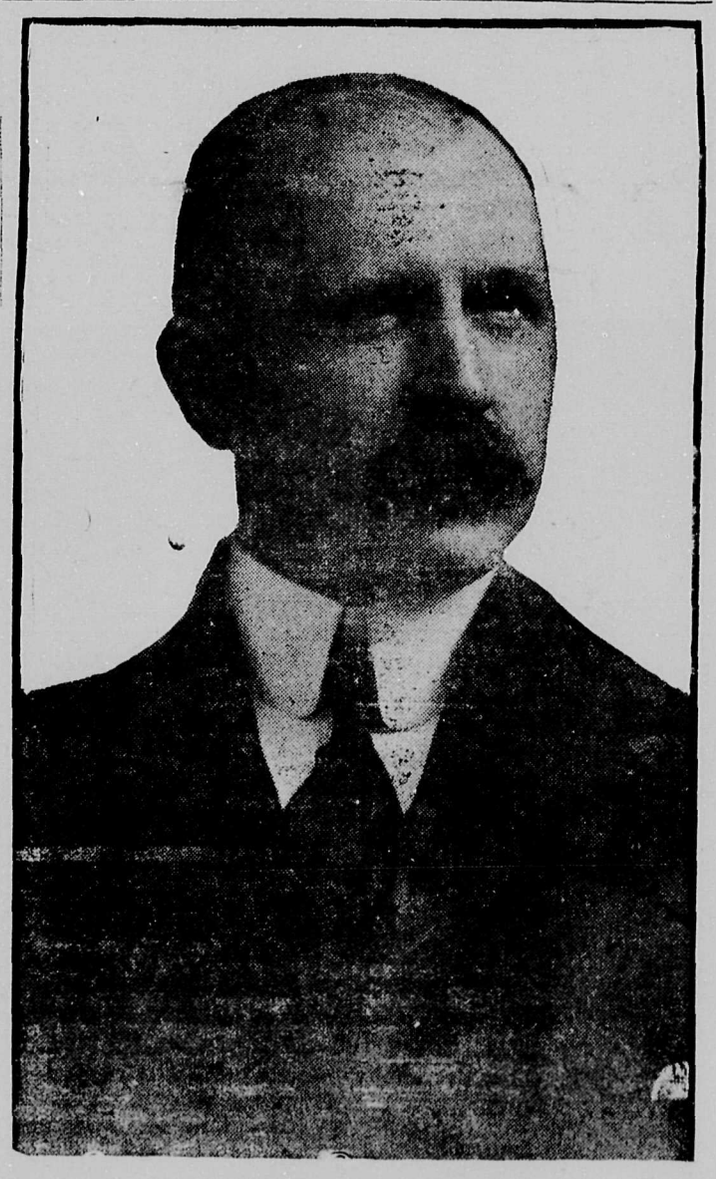

HONORABLE WILLIAM MANSON

Minister of Agriculture for British Columbia, and Conservative Candidate for the Prince Rupert Electoral District.

Who is a man of honesty and integrity. His most bitter political opponents cannot say otherwise.

Who stands for honest and efficient administration of the Public business.

Who stands for the Progressive legislation passed at last session for the development of all parts of British Columbia.

Aid to Ship-building.

Aid to Agricultural development. Loans to Farmers.

Aid to Miners and Prospectors. Free Assays. Examination of Mining Properties and the building of Roads and Trails.

Aid to Returned Soldiers.

Votes for Soldiers.

Workmen's Compensation Act. Best on the Statute books of any country.

A reference to the people on the question of Prohibition.

A reference to the people on the question of Woman's Suffrage.

Who stands for and has always stood for the preservation of the franchises and public utilities of the City of Prince Rupert.

Conservative Smoker

A SMOKER WILL BE HELD

This Evening, Tuesday, Sept. 12

AT 8:30 P. M.

in the Conservative Committee Rooms

ALBERT-CLANCY BLOCK THIRD AVENUE NEXT BANK OF MONTREAL

HON. WILLIAM MANSON,

Minister of Agriculture

WILL ADDRESS SUPPORTERS

GOOD PROGRAME OF MUSIC AND SPEECHES

FULL ATTENDANCE DESIRED

Final Rally of Campaign

will be held in

Westholme Theatre, on evening of Wednesday, Sept. 13th,

commencing at 8.15

Hon. William Manson,

Minister of Agriculture

will deal extensively with his record respecting public utilities.

R. R. Maitland, of Vancouver,

one of the most fluent speakers in the province will speak on issues of the campaign, including the notorious Vancouver election plugging.

EVERBODY WELCOME. SEATS RESERVED FOR LADIES

Mr. H. B. Thompson,

Conservative Member for City of Victoria, said:

"On the other hand here is the 'gold-brick.' There is nothing like Prohibition in the Bill. It will not diminish the consumption of alcoholic beverages, but will increase the purchase of strong liquor.

"It is freak, experimental legislation and no intelligent elector, Prohibitionist or otherwise, can possibly support it."

Prince Rupert Journal

Telephone 138.

O. H. NELSON, Editor

Telephone 138.

Office: 128 Third Avenue East, near McBride Street. Telphone 138; Postoffice Box 1545.

DAILY EDITION.

Published every morning except Monday. Delevered by carrier in the city at the following rate, if paid in advance:—

One Year	$5.00
Six Month	$2.50
Three Months	$1.25
If not paid in advance, per Month	$0.50

Advertising Rates Upon Application. Telephone 138.

TUESDAY, SEPTEMBER 12, 1916.

THE WORKMEN'S.

(Continued from Page One.)

under the requirements of the Act must be received on or before October 1 of this year. The Act as a whole, however, and as regards payment of compensation to injured workmen, will not come into force until the first day of January next. But upon that day the entire equipment and information necessary for the efficient administration of the Act must be in complete readiness, and the board which is to administer the Act must be fully prepared to take over the large business which will immediately require its attention.

"It is doubtless well understood that under the provisions of the Act the various kinds of industry in manufacture and work of construction and other industries to which the Act will apply are grouped into a number of separate classes, the division having reference either to the general similiarity of the work or to the comparative equality of the hazard incident to the industry. The whole body of employers in any one class are responsible for the compensation payable under the Act on account of only such accidents as are occasioned by the work of the class, and the amounts payable from the employers will be collected gradually during each year, according to their respective payrolls, and as the necessities of their class may require on account of the accidents which occur in the work of the class. The employers will have the satisfaction of knowing that any reduction they can make in the frequency of the accident, either by their individual efforts or by means of organized work of accident prevention, will be reflected immediately in the lessening of the cost to the employers in their class, as the requirements of the calss fund will be so much the less. The Act provides that if the funds of any class are sufficient for the time that any installment of the assessment upon that class may be abated or its collection deferred.

"The question of rate is very easily understood, and the best thing about it is that, by the time each year is over, it almost invariably proves to be much less than was expected. Before the taking effect of the Act, certain rates will have to be established, and if two or more kinds of industry are listed in the same class it will be important that the various rates should be in proportion to the probable hazard in the several industries. The first assessment upon employers will have to be based upon estimates of their respective payrolls and at rates deemed to be sufficient for the kind of industry in which they are engaged, but the true amount due from each employer will be adjusted after the close of each year on the basis of the actual payments for the year, and the specified rate upon only such proportion of the whole year's payroll as the necessities of his class required on account of the accidents which occurred in the work of the class.

"It will thus be seen that the amount of the specified or basis rate is not of the greatest importance, but that the matter that is of importance is on what proportion of the year's payroll is the rate to be collected, and that as already shown, will depend upon the accidents that occur in each particular class."

Forms prepared by Mr. Hinsdale have been printed and issued to the employers. Every effort has been made to secure the names of all employers who are affected by the terms of the Act. If any do not receive the forms, etc., they are requested to apply to the department. Mr. Hinsdale states that the British Columbia Act, besides containing every feature of those acts already in operation elsewhere, also contains some important features which make it a decided advance upon that other legislation, notably the provision of medical aid to injured workmen.

SPRUCE LOGS WANTED.

Wanted large quantity Spruce logs, of good size, and scaling at least 30 per cent. No 1. Write particulars as to price, quality and earliest delivery to C. P. Coles & Co., Vancouver.

WATER ACT.

NOTICE BY THE SURF INLET POWER COMPANY, LIMITED.

NOTICE IS HEREBY GIVEN that on the 18th day of May, A. D., 1916, The Surf Inlet Power Company, Limited, filed at the office of the Comptroller of Water Rights plans and specifications of its works for the diversion of water from Cougar Lake at the head of Surf Inlet, Princess Royal Island, and that duplicates of such plans and specifications are open to inspection at the office of the Water Comptroller at the City of Victoria and at the office of the Water Recorder at the City of Prince Rupert.

The date of the filing of the application in the office of the Water Recorder for the approval of its undertakings was the 24th of February, 1916.

The source of the water supply is Cougar Lake—the point of diversion is at the outlet of the lake and the place where the water is to be used is at the head of Surf Inlet and the locality within which the business of the Company is to be transacted is within a radius of ten (10) miles of the head of Surf Inlet.

Dated at Vancouver, B. C., this 26th day of May, A. D., 1916.

THE SURF INLET POWER COMPANY, LIMITED. m30-j30.

LAND ACT.

(Form No. 9.)

FORM OF NOTICE.

Skeena Land District, District of Queen Charlotte Islands.

TAKE NOTICE that William Dixon, of Victoria, B. C., occupation accountant, intends to apply for permission to prospect for coal and petroleum on the West Coast of Graham Island, in vicinity of West River.

Commencing at a post planted one mile south of the southeast corner of C.L., 9,971 thence north 80 chains; thence east 80 chains; thence south 80 chains; thence west 80 chains to point of commencement.

Name of applicant,
WILLIAM DIXON,
AUSTIN BROWN, Agent.
Dated July 19, 1916. a10-s10

MINERAL ACT.

(Form F.)

Certificate of Improvements.

NOTICE.

No. 9 and No. 10 Mineral Claims, situate in the Skeena Mining Division of Cassiar District. Where located: East of Carney Lake, Granby Bay, B. C.

TAKE NOTICE that I, J. Fred Ritchie, Free Miner's Certificate No. 3,-229C, acting as agent for the Granby Consolidated Mining, Smelting & Power Co., Ltd., Free Miner's Certificate No. 5,005C, intend, sixty days from the date hereof, to apply to the Mining Recorder for a Certificate of Improvements, for the purpose of obtaining a Crown Grant of the above claim.

And further take notice that action, under section 85, must be commenced before the issue of such Certificate of Improvements.

Dated this 20th day of July, A. D., 1916. j27-s27

J. FRED RITCHIE, Agent.

Pacific Cartage Limited

General Teaming

Furniture Moving a Specialty

When you buy COAL buy the BEST — Ladysmith Lump or Comox Washed Nut

ACORN SIGN SHOP

Autos, Carriage, and Sign Painting.

Work done to suit customers.

All we want is your idea.

Dawson Block—Third Avenue

JOS. F. FILION

SYNOPSIS OF COAL MINING REGULATIONS.

Coal mining rights of the Dominion in Manitoba, Saskatchewan and Alberta, the Yukon Territory, the Northwest Territories and a portion of the Province of British Columbia, may be leased for a term of twenty-one years at an annual rental of $1 per acre. Not more than 2,560 acres will be leased to one applicant.

Applications for a lease must be made by the applicant in person to the Agent or Sub-Agent of the district in which the rights applied for are situated.

In surveyed territory the land must be described by sections, or legal subdivisions of sections, and in unsurveyed territory the tract applied for shall be staked out by the applicant himself.

Each application must be accompanied by a fee of $5, which will be refunded if the rights applied for are not available, but not otherwise. A royalty shall be paid on the merchantable output of the mine at the rate of five cents per ton.

The person operating the mine shall furnish the Agent with sworn returns accounting for the full quantity of merchantable coal mined and pay the royalty thereon. If the coal mining rights are not being operated, such returns should be furnished at least once a year.

The lease will include the coal mining rights only; but the lessee may be permitted to purchase whatever available surface rights may be considered necessary for the working of the mine at the rate of $10 per acre.

For full information application should be made to the Secretary of the Department of the Interior, Ottawa, or to any Agent or Sub-Agent of Dominion Lands.

W. W. CORY,
Deputy Minister of the Interior

FORM OF NOTICE.

(Form No. 9.)

LAND ACT.

Skeena Land District, District of Queen Charlotte Islands.

TAKE NOTICE that J. Crane, of Victoria, B. C., intends to apply for permission to prospect for coal and petroleum on the West Coast of Graham Island, in vicinity of West River.

Commencing at a post planted one mile south of the southeast corner of C.L., 9,971 thence south 80 chains; thence east 80 chains; thence north 80 chains; thence west 80 chains to point of commencement.

Name of applicant,
J. CRANE,
AUSTIN BROWN, Agent.
Dated July 19, 1916. a10-s10

MINERAL ACT.

(Form F.)

Certificate of Improvements.

NOTICE.

Independence; Low Pass; Totem; Monarch and Lone Wolf Fraction Mineral Claims, situate in the Skeena Mining Division of Cassiar District. Where located: On Falls Creek, Granby Bay, B. C.

TAKE NOTICE that I, J. Fred Ritchie, Free Miner's Certificate No. 3,-229C, acting as agent for the Granby Consolidated Mining, Smelting & Power Co., Ltd., Free Miner's Certificate No. 5,005C, intend, sixty days from the date hereof, to apply to the Mining Recorder for a Certificate of Improvements, for the purpose of obtaining a Crown Grant of the above claim.

And further take notice that action, under section 85, must be commenced before the issue of such Certificate of Improvements.

Dated this 20th day of July, A. D., 1916. j27-s27

J. FRED RITCHIE, Agent.

Skeena Land District, District of Queen Charlotte Islands.

TAKE NOTICE that Austin Brown, of Victoria, B. C., occupation saddler, intends to apply for permission to prospect the following described lands for coal and petroleum:

Commencing at a post planted on the West Coast of Graham Island, in vicinity of West River, at the southeast corner of C.L. 8,085, thence south 80 chains; thence west 80 chains; thence north 80 chains; thence east 80 chains to point of commencement.

Name of applicant,
AUSTIN BROWN. a8-s8
Dated July 19, 1916.

MINERAL ACT.

(Form F.)

Certificate of Improvements.

NOTICE.

Dolly Fraction Mineral Claim, situate in the Skeena Mining Division of Cassiar District. Where located: Adjoining Hidden Creek, Granby Bay, B. C.

TAKE NOTICE that I, J. Fred Ritchie, Free Miner's Certificate No. 3,-229C, acting as agent for the Granby Consolidated Mining, Smelting & Power Co., Ltd., Free Miner's Certificate No. 5,005C, intend, sixty days from the date hereof, to apply to the Mining Recorder for a Certificate of Improvements, for the purpose of obtaining a Crown Grant of the above claim.

And further take notice that action, under section 85, must be commenced before the issue of such Certificate of Improvements.

Dated this 20th day of July, A. D., 1916. j27-s27

J. FRED RITCHIE, Agent.

LAND ACT.

(Form No. 9.)

FORM OF NOTICE.

Skeena Land District, District of Queen Charlotte Islands.

TAKE NOTICE that Austin Brown, of Victoria, B. C., occupation saddler, intends to apply for permission to prospect for coal and petroleum on the West Coast of Graham Island, in vicinity of West River.

Commencing at a post planted at the northeast corner of C.L., 8,085 thence 80 chains south; thence 80 chains west; thence 80 chains north; thence east 80 chains to point of commencement.

Name of applicant,
AUSTIN BROWN.
Dated July 19, 1916. a10-s10

SAVE MONEY

Use New Wellington COAL

PHONE 116.

COAL ACT.

Skeena Land District, District of Queen Charlotte Islands.

TAKE NOTICE that Austin Brown, of Victoria, B. C., occupation saddler, intends to apply for permission to prospect the following described lands for coal and petroleum:

Commencing at a post planted on the West Coast of Graham Island, in the vicinity of West River, at the Southeast corner of C.L. 8,085, thence north 80 chains; thence east 80 chains; thence south 80 chains; thence west 80 chains to point of commencement.

Name of applicant,
AUSTIN BROWN. a8-s8
Dated July 19, 1916.

LAND ACT.

(Form No. 9.)

FORM OF NOTICE.

Skeena Land District, District of Queen Charlotte Islands.

TAKE NOTICE that George D. Tite, of Prince Rupert, B. C., occupation merchant, intends to apply for permission to prospect for coal and petroleum on the West Coast of Graham Island, in vicinity of West River.

Commencing at a post planted one mile south of the southeast corner of C.L., 9,971 thence north 80 chains; thence west 80 chains; thence south 80 chains; thence east 80 chains to point of commencement.

Name of applicant,
GEORGE D. TITE,
AUSTIN BROWN, Agent.
Dated July 19, 1916. a10-s10

PHONE 554 P.O. BOX 60

FOR

PAPERHANGING PAINTING POLISHING AND WALL TINTING

HIGH-GRADE INTERIOR DECORATING A SPECIALTY

Martin Swanson

SECOND AVE NEAR McBRIDE

Hotel Directory

Prince Rupert

British Columbia

WINDSOR HOTEL

Cor. of First Ave. and Eighth St.

W. H. WRIGHT, Prop.

HOTEL CENTRAL

First Ave. and Seventh St.

European and American Plans

$1.00 to $2.50 Per Day

Peter Black, Prop.

EMPRESS HOTEL

J. Y. Rochester V. D. Casley

Thrid Ave. Between Sixth and Seventh Sts.

ROYAL HOTEL

Corley & Bargess, Props.

Third Ave. and Sixth St.

European Plan Steam Heated

LUMBER

Coal, Cement, Plaster and Brick

AND A COMPLETE LINE OF BUILDERS' SUPPLIES

WESTHOLME LUMBER CO., LTD.

First Avenue Prince Rupert Telephone 186

MARK YOUR BALLOT THUS

MANSON X

William Manson, of Prince Rupert, Accountant

PATTULLO

Thomas Dufferin Pattullo, of Prince Rupert, Broker.

FOR SALE

Five-Roomed House and Lot for the price of the House, close in.

FOR RENT

Steam Heated Apartment, Stephens Block.
Steam Heated Store, Stephens Block.
Steam Heated Apartment, Merryfield Block.
See List of HOUSES, STORES AND OFFICES.

INSURANCE IN ALL ITS BRANCHES

M. M. STEPHENS

NOTARY PUBLIC REAL ESTATE

MINERAL ACT.

Certificate of Improvements.

(Form F.)

NOTICE.

No. 3; No. 4; No. 4 Frac; No. 5; No. 6; No. 6 Frac; No. 7 and No. 8 Mineral Claims, situate in the Skeena Mining District of Cassiar District.

Where located: Adjoining Carney Lake, Granby Bay, B. C.

TAKE NOTICE that I, J. Fred Ritchie, Free Miner's Certificate No. 90229C, acting as agent for the Granby Consolidated Mining, Smelting & Power Co., Ltd., Free Miner's Certificate No. 5,005C, intend, sixty days from the date hereof, to apply to the Mining Recorder for a Certificate of Improvements, for the purpose of obtaining a Crown Grant of the above claims.

And further take notice that action under section 85, must be commenced before the issue of such Certificate of Improvements.

Dated this 15th day of June, A. D., 1916. j21-a21

J. FRED RITCHIE, Agent.

MINERAL ACT.

(Form F.)

Certificate of Improvements.

NOTICE.

BALSAM; HOOTER; MALLARD; No. 1; No. 2; No. 2 Fraction; HEMLOCK Fraction and LAKANIAN Fraction Mineral Claims, situate in the Skeena Mining Division of Cassiar District. Where located:

Between Hidden Creek and Carney Lake, Granby Bay, B. C.

TAKE NOTICE that I, J. Fred Ritchie, Free Miner's Certificate No. 90,071B, acting as Agent for the Granby Consolidated Mining, Smelting & Power Co. Ltd., Free Miner's Certificate No. 90,810B, intend, sixty days from the date hereof, to apply to the Mining Recorder for a Certificate of Improvements, for the purpose of obtaining a Crown Grant of the above claims.

And further take notice that action, under section 85, must be commenced before the issue of such Certificate of Improvements.

Dated this 19th day of May, A. D., 1916. m-26-jly-26

J FRED RITCHIE, Agent.

GLYCERINE AND BARK PREVENT APPENDICITIS

The simple mixture of buckthorn bark, glycerine, etc., known as Adler-i-ka, astonishes Prince Rupert people. Because Adler-i-ka acts on BOTH lower and upper bowel, ONE SPOONFUL relieves almost ANY CASE constipation, sour stomach or gas. It removes such surprising foul matter that a few doses often relieve or prevent appendicitis. A short treatment helps chronic stomach trouble. The INSTANT, easy action of Adler-i-ka is astonishing. C. H. Orme, the Pioneer Druggist. g-1

GRAND TRUNK PACIFIC

Summer Steamship Service TO ALASKA and YUKON

THE S.S. PRINCE RUPERT OR PRINCE GEORGE LEAVES PRINCE RUPERT every Wednesday at 12:00 Noon for Ketchikan, Wrangell, Juneau, Skagway. Connecting at Skagway with the White Pass and Yukon Route.

SOUTHBOUND

The S.S. Prince Rupert or Prince George leaves Prince Rupert every Saturday and Monday at 10:00 A. M. for Vancouver, Victoria and Seattle.

Fortnightly Service to the Queen Charlotte Islands.

TRAIN SERVICE

Trains leave Prince Rupert every Monday, Wednesday and Friday at 10:30 A. M for Winnipeg and all points East and South.

Mixed train leaves Prince Rupert every Saturday 6:00 A. M.

Special Week-end fare to Terrace and return $4.10.

For full information and reservations apply to

CITY TICKET OFFICE, 526 THIRD AVENUE—PHONE 260

Canadian Pacific Railway

Lowest Rates to all Eastern Points via steamer to Vancouver and Canadian Pacific Railway. Meals and Berth included on steamer.

PRINCESS MAY
For Granby Bay and Alice Arm Friday 11 p. m.

PRINCESS ALICE
Southbound Saturday 6 p. m.

PRINCESS MAY
Southbound Sunday 6. p. m.

PRINCESS SOPHIA
For Alaska Monday, September 11th.

J. I. PETERS, General Agent, corner Third Ave. and Fourth St.

WAR LOAN

DOMINION OF CANADA

Issue of $100,000,000 5% Bonds Maturing 1st October, 1931.

PAYABLE AT PAR AT

OTTAWA, HALIFAX, ST. JOHN, CHARLOTTETOWN, MONTREAL, TORONTO, WINNIPEG, REGINA, CALGARY, VICTORIA.

INTEREST PAYABLE HALF-YEARLY, 1st APRIL, 1st OCTOBER.

PRINCIPAL AND INTEREST PAYABLE IN GOLD.

ISSUE PRICE 97½

A FULL HALF-YEAR'S INTEREST WILL BE PAID ON 1st APRIL, 1917.

THE PROCEEDS OF THE LOAN WILL BE USED FOR WAR PURPOSES ONLY.

THE MINISTER OF FINANCE offers herewith, on behalf of the Government, the above named Bonds for subscription at 97½, payable as follows:—

10 per cent on application;
30 " " 16th October, 1916;
30 " " 15th November, 1916;
27½ " " 15th December, 1916.

The total allotment of bonds of this issue will be limited to one hundred million dollars exclusive of the amount (if any) paid for by the surrender of bonds as the equivalent of cash under the terms of the War Loan prospectus of 22nd November, 1915.

The instalments may be paid in full on the 16th day of October, 1916, or on any instalment due date thereafter, under discount at the rate of four per cent per annum. All payments are to be made to a chartered bank for the credit of the Minister of Finance. Failure to pay any instalment when due will render previous payments liable to forfeiture and the allotment to cancellation.

Subscriptions, accompanied by a deposit of ten per cent of the amount subscribed, must be forwarded through the medium of a chartered bank. Any branch in Canada of any chartered bank will receive subscriptions and issue provisional receipts.

This loan is authorized under Act of the Parliament of Canada, and both principal and interest will be a charge upon the Consolidated Revenue Fund.

Forms of application may be obtained from any branch in Canada of any chartered bank and at the office of any Assistant Receiver General in Canada.

Subscriptions must be for even hundreds of dollars.

In case of partial allotments the surplus deposit will be applied towards payment of the amount due on the October instalment.

Scrip certificates, non-negotiable or payable to bearer in accordance with the choice of the applicant for registered or bearer bonds, will be issued, after allotment, in exchange for the provisional receipts.

When the scrip certificates have been paid in full and payment endorsed thereon by the bank receiving the money, they may be exchanged for bonds, when prepared, with coupons attached, payable to bearer or registered as to principal, or for fully registered bonds, when prepared, without coupons, in accordance with the application.

Delivery of scrip certificates and of bonds will be made through the chartered banks.

The issue will be exempt from taxes—including any income tax—imposed in pursuance of legislation enacted by the Parliament of Canada.

The bonds with coupons will be issued in denominations of $100, $500, $1,000. Fully registered bonds without coupons will be issued in denominations of $1,000, $5,000 or any authorized multiple of $5,000.

The bonds will be paid at maturity at par at the office of the Minister of Finance and Receiver General at Ottawa, or at the office of the Assistant Receiver General at Halifax, St. John, Charlottetown, Montreal, Toronto, Winnipeg, Regina, Calgary, or Victoria.

The interest on the fully registered bonds will be paid by cheque, which will be remitted by post. Interest on bonds with coupons will be paid on surrender of coupons. Both cheques and coupons will be payable free of exchange at any branch in Canada of any chartered bank.

Subject to the payment of twenty-five cents for each new bond issued, holders of fully registered bonds without coupons will have the right to convert into bonds of the denomination of $1,000 with coupons, and holders of bonds with coupons will have the right to convert into fully registered bonds of authorized denominations without coupons at any time on application to the Minister of Finance.

The books of the loan will be kept at the Department of Finance, Ottawa.

Application will be made in due course for the listing of the issue on the Montreal and Toronto Stock Exchanges.

Recognized bond and stock brokers will be allowed a commission of one-quarter of one per cent on allotments made in respect of applications bearing their stamp, provided, however, that no commission will be allowed in respect of the amount of any allotment paid for by the surrender of bonds issued under the War Loan prospectus of 22nd November, 1915. No commission will be allowed in respect of applications on forms which have not been printed by the King's Printer.

Subscription Lists will close on or before 23rd September, 1916.

DEPARTMENT OF FINANCE, OTTAWA, September 12th, 1916.

RUPERT MARINE IRONWORKS AND SUPPLY CO., LIMITED

WATERFRONT, PRINCE RUPERT

ENGINEERS MACHINISTS AND MACHINERY CONTRACTORS

Specialists in Marine Power Plants Oil, Steam, or Gasoline.

B. C. Coast Agents for the British Kromhout Semi-Diesel Oil Engine—the most reliable and economical, and the cheapest power for fishing boats, tugs and passenger vessels.

Standard Gas Engine Company's Engines and Parts in stock.

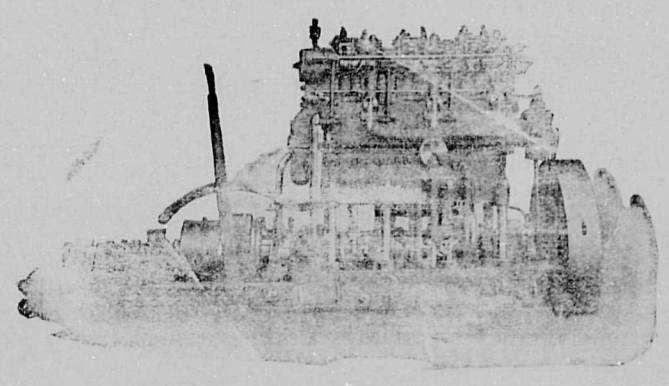

Steel, Iron, Oils, Wire Rope, Balata Belting, B. C. Wood Pulleys Columbian Bronze Propellers, Storage Batteries, Dynamos and Marine Accessories.

Repairs—First-class equipment and staff for machine and ship repairs.

P.O. BOX 5 TELEPHONE 313

Highest Prices Paid For FURS

If you have any Furs to sell, do not dispose of Them without Consulting Us.

Furs may be consigned to us for approval, at our expense. Send by Express, submitting prices. We will pay express both ways if price is not agreed upon.

W. GOLDBLOOM

HEADQUARTERS IN THE CITY AT HOTEL PRINCE RUPERT

WALKER'S MUSIC STORE

Corner Second Ave and 4th St.

Pianos and other musical instruments for sale.
Pianos to Rent.

A large assortment of sheet music, Classic songs and music, and all the popular selections of the day.

M. M. Stephens Notary Public.

Res. Phone 7[illegible]

UP-TO-DATE

LINDSAY'S CARTAGE & STORAGE

[illegible] FOURTH STREET

JINGLE POT COAL

is handled by us. All orders receive prompt attention. Phone No. 68

The Morning Journal 50c. per month

The Rexall Stores
CANADA'S FAVORITE DRUG STORES

KODAKS

Films

Kodak Supplies
at Catalogue Prices

Developing and
Printing
For Amateurs

Work finished same
day as received

NOW IS KODAK TIME

Orme's Limited
Corner Third Ave. and
Sixth Street

WE ARE HERE TO SERVE YOU

LAND ACT.

(Form No. 9.)

FORM OF NOTICE.

Skeena Land District, District of Queen Charlotte Islands.

TAKE NOTICE that Oliver Brown, of Victoria, B. C., occupation machinist, intends to apply for permission to prospect for coal and petroleum on the following described SHRDUU on the West Coast of Graham Island, in vicinity of West River.

Commencing at a post planted two miles south of the southeast corner of C.L., 9,971, thence south 80 chains; thence west 80 chains; thence north 80 chains; thence east 80 chains to point of commencement.

Name of applicant,
OLIVER BROWN,
AUSTIN BROWN, Agent.

Dated July 19, 1916. a10-s10

COAL ACT.

FORM OF NOTICE.

Skeena Land District District of Queen Charlotte Islands.

TAKE NOTICE that Turner Rothwell Mullen, of Victoria, B. C., occupation merchant, intends to apply for permission to prospect for coal and petroleum or the West Coast of Graham Island, in vicinity of West River.

Commencing at a post planted at the southwest corner of C.L. 9,968 thence west 80 chains; thence north 80 chains; thence east 80 chains; thence south 80 chains to point of commencement.

Name of applicant,
TURNER ROTHWELL MULLEN,
Per. AUSTIN BROWN, Agent

Dated July 19, 1916. a20-o20

B. C. Undertakers

beg to inform their friends and the public generally that they have engaged the services of a First Class Undertaker, who is a graduate of a Canadian and American College of Embalming, Sanitation, Disinfection and Bacteriology, and who holds both Canadian and American Diplomas.

Lady Asistant always in attendance to care for ladies and children.

Office and Parlors No. 114, corner 2nd Street and 2nd Ave. Phone 41. Open Day and Night

MORE MEN THAN WOME HAVE APENDICITIS

Surgeons state men are slightly more subject to appendicitis than women. Prince Rupert people should know that a few doses of simple buckthorn bark, glycerine, etc., as mixed in Adler-i-ka, often relieve or prevent appendicitis. This mixture removes such surprising foul matter that ONE SPOONFUL relieves almost ANY CASE constipation, sour stomach or gas. The INSTANT, easy action of Adler-i-ka is surprising. Orme's Limited. g-3

COAL ACT.

FORM OF NOTICE.

Skeena Land District District of Queen Charlotte Islands.

TAKE NOTICE that James Mc Nulty, of Prince Rupert, B. C., occupation merchant, intends to apply for permission to prospect for coal and petroleum on the West Coast of Graham Island, in vicinity of West River.

Commencing at a post planted one mile south of the southeast corner of C.L. 9,971, thence south 80 chains; thence west 80 chains; thence north 80 chains; thence east 80 chains to point of commencement.

Name of applicant,
JAMES McNULTY,
Per. AUSTIN BROWN, Agent.

Dated July 19, 1916. a20-o20

LAND ACT.

(Form No. 9.)

FORM OF NOTICE.

Skeena Land District, District of Queen Charlotte Islands.

TAKE NOTICE that Frederick Moersch, of Victoria, B. C., occupation clerk, intends to apply for permission to prospect for coal and petroleum on the West Coast of Graham Island, in vicinity of West River.

Commencing at a post planted two miles south of the southeast corner of C.L., 9,971, thence east 80 chains; thence south 80 chains; thence west 80 chains; thence north 80 chains to point of commencement.

Name of applicant,
FREDERICK MOERSCH,
AUSTIN BROWN, Agent.

Dated July 19, 1916. a10-s10

MINERAL ACT.

(Form F.)

Certificate Of Improvements.

NOTICE.

Quartz No. 20; Quartz No. 21; Quartz No. 26B; Quartz No. 27B; Quartz No. 28B; and Quartz No. 29, Mineral claims, situate in the Skeena Mining Division of Cassiar District.

Where located: On Granby Peninsula, Granby Bay, B. C.

TAKE NOTICE that I, J. Fred Ritchie, Free Miner's Certificate No. 3,-229C, acting as agent for the Granby Consolidated Mining, Smelting & Power Co., Ltd., Free Miner's Certificate No. 5,005C, intend, sixty days from the date hereof, to apply to the Mining Recorder for a Certificate of Improvements, for the purpose of obtaining a Crown Grant of the above claims.

And further take notice that action, under section 85, must be commenced before the issue of such Certificate of Improvements.

J. FRED RITCHIE, Agent.

Dated this 17th day of August, A. D. 1916. aug.-24

Reduced Price of MILK

The Standard Dairy

will deliver pure milk of its usual high standard

at 5 cents a Pint
or 10 cents a Quart.

Phone Standard Dairy.

Blue 247

PERSONALS

J. Y. Rochestter went south yesterday.

* * *

Miss Carmichael, Matron of the hospital, has returned from her holidays.

* * *

Mr. Justice Murphy left for the south Sunday, after holding court here.

LOCAL NEWS ITEMS

The launch Full Moon, with F. W. Holler and other officials of the Surf Inlet mine, was in port yesterday. They left for the mine last Monday.

* * *

The Indians, sentenced in connection with the stealing at Kispiox, were taken south yesterday. They went in charge of Officer Brethour, who is stationed here.

* * *

The City Council was last evening asked to declare the opening and closing days of the Fair half holidays. The opening day being Wednesday, it will be a half holiday. It was decided to postpone action until next Monday evening.

BRITISH COLUMBIA FOREVER.

(Continued from Page One.)

his soldier laddies through the streets with them awfu' soldier cloths on looking ready to shoot us down just like we were Huns. Believe me Jock, had he gone to the war he'd be in Berlin the noo. And they hailed us work folk to jail like criminals.

But none were so brave as Lynch. While most of the others fought with their mouths, Bill Lynch went right into the thick o' the fighting and revolver in hand fought to the end.

Now Jock, you've a few days langer to repent. Don't go to the polls and vote agin that man Manson who has always been the working folk's friend and who works hard to serve us all. Ye no ken how Bombastie will lord it if elected—O Lord, forbid for the sake of

BRITISH COLUMBIA FOREVER.

WANTED.

WANTED—General Servant. Apply Mrs. Cade, 221 Fifth Ave., E. tf.

MINERAL ACT

(Form F.)

Certificate of Improvements

NOTICE

MOOSE; ELK; HUMBOLT and BLACK BEAR Mineral Claims, situate in the Skeena Mining Division of Cassiar District. Where located: Glacier Creek, Granby Bay.

TAKE NOTICE that I, Olier Besner, Free Miner's Certificate No. 3223C, intends, 60 days from the date hereof, to apply to the Mining Recorder for a Certificate of Improvements, for the purpose of obtaining a Crown Grant of the above claim.

And further take notice that action under Section 85 must be commenced before the issue of such Certificate of Improvements.

Dated this 29th day of June A.D. 1916. jly4-Sep. 4

COAL ACT.

Skeena Land District, District of Queen Charlotte Islands.

TAKE NOTICE that Austin Brown, of Victoria, B. C., occupation saddler, intends to apply for permission to prospect the following described lands for coal and petroleum:

Commencing at a post planted on the West Coast of Graham Island, in vicinity of West River, at the southeast corner of C.L. 8,085, thence east 80 chains; thence south 80 chains; thence west 80 chains; thence north 80 chains to point of commencement.

Name of applicant,
AUSTIN BROWN, a8-s8

Dated July 19, 1916.

Election Notice for Soliders Stationed in Prince Rupert.

Take notice that I, as the Presiding Officer, will take the votes of the soldiers stationed in the Prince Rupert Electoral District and belonging to the 11th Regiment, Irish Fusiliers of Canada, Prince Rupert Detachment; also for Prohibition and Women's Suffrage Referendum Acts.

Votes will be taken at the Drydock Camp on Wednesday, September 13, 1916, between the hours of 1:30 p. m. and 4 p. m., and at the outposts between 8:30 a. m. and 1:30 p. m.

Signed, H. O. CREW,
Presiding Officer.

ORDERS.

432 Prince Rupert Cadet Corps
By J. C. Brady, Instructor.

All Cadets will parade in plain clothes at the Borden School on Tuesday evening, September 12th, at 7 o'clock sharp.

By Order,
R. A. FISHER, A. C. C.

MINERAL ACT.

Certificate Of Improvements.

NOTICE.

Balsam; Cedar; Cyprus and Spruce Mineral Claims, situate in the Skeena Mining Division of Cassair District. Where located: Granby Bay, B. C.

TAKE NOTICE that I. Fred Ritchie, Free Miner's Certificate No. 90,071B, acting as Agent for the Granby Consolidated Mining, Smelting & Power Company, Limited, Free Miner's Certificate No. 90,810B, intends, sixty days from the date hereof to apply to the Mining Recorder for a Certificate of Improvements, for the purpose of obtaining a Crown Grant of the above claims.

And further take notice that action, under section 85 must be commenced before the issue of such Certificate of Improvements.

Dated this 7th day of April, A. D., 1916. jly--14

J. FRED RITCHIE, Agent.

MINERAL ACT.

Certificate of Improvements.

NOTICE.

OTTAWA; IRON CAP; LAKE; MISSING LINK; PHYLLIS FRAC; MONKEY FRAC; DARWIN FRAC; and LOST CHORD FRAC, Mineral Claims, situate in the Skeena Mining Division of Cassiar District.

Where located: Between Hidden Creek and Carney Lake, Granby Bay, B. C.

TAKE NOTICE that I, J. Fred Ritchie, Free Miner's Certificate No. 3,-229C, acting as agent for the Granby Consolidated Mining, Smelting & Power Co. Ltd., Free Miner's Certificate No. 5,005C, intend, sixty days from the date hereof, to apply to the Mining Recorder for a Certificate of Improvements, for the purpose of obtaining a Crown Grant of the above claims.

And further take notice that action, under section 85, must be commenced before the issue of such Certificate of Improvements.

Dated this 15th day of June, A. D., 1916. j21-a21.

J. FRED RITCHIE, Agent

FREDERICK PETERS, K.C

Barrister, Solicitor and Notary Public
Office in

EXCHANGE BLOCK

HAYNER BROS

Pioneer Funeral Directors and Embalmers. Open Day and Night. Ladies' Assistant in Attendance.

PHONE 86. 710 THIRD AVE.

MACHINERY! MACHINERY!

BOILERS, ENGINES, SAWMILLS, LOGGING ENGINES, MINING MACHINERY, RAILWAY AND CONTRACTORS' EQUIPMENT—BOUGHT AND SOLD.

The Vancouver Machinery Depot, Ltd.
VANCOUVER

No Need To Send Away For Jewelry

If Prince Rupert people will deal at home they will find our price about the same as elsewhere for equal quality, as our freight bills are not heavy, and home dealers will be encouraged to keep proper stocks.

Let us compare, for instance, Eaton's price, $5.70 on a 7 Jeweled Waitham. Our Price is $6.00, but it is worth the 30c to see what you are getting when you want it, and have it guaranteed right here.

Take also the highest priced Waltham, a 23 Jeweled Vanguard at $44.60. Our Price is $45.00. Not very much difference.

Many articles, of course, are not so easily compared, and are made in many qualities and often look big for the money in the catalogue.

DROP IN AND SEE OUR STOCK

BULGER & DENIKE
OPTICIANS AND JEWELLERS

Blakely Co., Jewellers, and Watch Repairers

HARRY SELFF a watchmaker of long experience has been put in charge of that department—Satisfaction guaranteed.

See our stock of nuggets from the North. Make your choice while they last and have them made up in the city as stick-pin, brooch or pendant.

Encourage Home Industry and keep the money in the city.

EYES TESTED SCIENTIFICALLY by an expert in that line of work—Latest appliance for testing.

HIGH CLASS STOCK TO CHOOSE FROM

Corner Third Avenue and Sixth Street

Royal Bank of Canada

HEAD OFFICE: MONTREAL ESTABLISHED 1869
Capital Paid up $11,560,000
Reserve Fund $13,236,000
Total Assets $200,000,000

Savings Bank Department—$1 will open an account
Branches Throughout Canada and Banking Connections With All Parts of the United States. Agents Throughout the World.
F. W. DOHERTY, Manager . - Prince Rupert Branch

SWEET'S MOTOR BOAT CO.'Y

Dealing in Knock-Down Frames or Built Complete

FISHERMEN TAKE NOTICE

Why not build your own boat from Sweet's Knock-Down Frames? Price List and Catalogue Freely Given

WORKSHOP—SECOND AVENUE BEYOND LYNCH'S
P. O. Box 764

The Morning Journal, 50c. per Month

A. E. WRIGHT

Provincial and Dominion Land Surveyor—Surveying and Engineering. Between Second and Third Avenues
P. O. Box 10.

DR. J. S. BROWN, DENTIST

Crown and Bridge Work a Specialty
Office: Smith Block, Third Avenue
Phone 454.

Capt. J. McGee
M.M.S.A.

Masters and Mates prepared for examination. Compass adjuster.

Phone Red 502
"NAUTICAL ACADEMY"
Belgerson Block, opposite Royal Hotel