Provincial Library
Victoria
B.C.

The Journal $5.00 a Year

Prince Rupert Journal

High-class Job Work

VOL. VI. PRINCE RUPERT, B. C., THURSDAY, MARCH 2, 1916. Price 5 Cents. No. 85.

GERMANS FIGHTING TO RESCUE BRANDENBURGER

Both Sides Bringing Up Reinforcements And Supplies

Germany Demands Restoration Of Ships From Portugal

Two British Steamers Have Been Sunk By Submarines

Hon. Thomas Taylor Is To Take Public Works Deparment For Present

Victoria, March 1.—The resignation of the Hon. C. E. Tisdall, Minister of Public Works and Minister of Railways, has been placed in the hands of the Lieutenant Governor and accepted by him.

Hon. Thomas Taylor, Provincial Secretary and Minister of Education, has been appointed to succeed him for the sitting of the House, and probably until the general elections have been held. It is expected the elections will follow the close of the session closely. Hon. Mr. Taylor will not require to go up for re-election.

EAGLES STARTED ITS SOCIAL CLUB

ENJOYABLE EVENING SPENT AT K. OF P. HALL LAST NIGHT

New Organization Proved Itself Of Very High Order.

The Eagles' Club, organized in connection with the local lodge of the Fraternal Order of Eagles, held its first evening last night at the K. of P. Hall. There was an excellent turn out of members and those in charge were very much elated over the success of the event. It is the intention to hold entertainments fortnightly. The next event under the club will be a social dance, to be given two weeks from last night. The lady friends of members will be invited and in addition each may invite a second lady.

The Eagles last evening showed themselves second to no organization in the city in the line of entertaining. A most excellent programme was given, including songs, instrumental selections, impromptu speeches and sketches, ending with an exhibition of boxing.

Songs were rendered by Harry Fletcher, Prof. Harvey, Charles Komer, of the 102nd Battalion, W. H. Derry, Geo. Davies, A. Davies and V. A. Cole. Dan Morrison brought down the house with a Chinese song. Prof. Harvey rendered a violin solo which was loudly enchored. Hugh Singleton, of the 102nd, gave a novel musical selection, using spoons.

Speeches appropriate to the occasion were given by V. A. Cole, the Worthy President; Ald. Casey, Ben Self, O. Besner and Bud Corley. Harry Lacelle brought down the house with his character sketches.

To close the programme boxing bouts were put on, under the eye of Roi Barnes, between Hugh Singleton and Ted Biddle, and between Singleton and McPherson.

Refreshments were served and the entertainment lasted until near midnight.

Patrick Robertson, formerly city auditor of Prince Rupert, is now an army paymaster stationed at Shrewsbury, England. He has a payroll of 45,000 men to handle. Mr. Robertson says that the Canadians earned quite a reputation on the western front.

Open Wednesdays and Saturdays until 9 p.m. M. M. Stephens.

Keep your eyes open for Kirkpatrick's March Sale.

Corporation Of The City Of Prince Rupert.

NOTICE TO THE PUBLIC.

City Fire Alarm System

The City Fire Alarm System is again in commission.

FOR RENT

Beautifully furnished seven-room house, bath, furnace heat, large garden, splendid harbor vew, Fourth Avenue, West, for $35.00 per month.

FIVE-ROOM FLAT WITH BATH $20.00
MODERN FOUR-ROOM COTTAGE, FIFTH AVE. $15.00
THREE-ROOM FLAT, SECOND AVE. $10.00
SEVEN-ROOM HOUSE NEAR COLD STORAGE $15.00

FOR SALE

1,000 SHARES OF ROCHER DE BOULE STOCK
20,000 SHARES BUTTE—ROCHER DE BOULE STOCK

NEW WELLINGTON COAL
INSURANCE IN ALL BRANCHES

Open—Monday, Wednesday and Saturday Evenings.

McCaffery, Gibbons & Doyle, Ltd.
PHONE 116.

GERMAN ULTIMATUM SENT TO PORTUGAL

RESTORATION OF SEIZED SHIPS DEMANDED WITHIN FORTY-EIGHT HOURS

Kaiser Seems To Want To Take On Fresh Combatants.

London, March 1.—Germany has sent an ultimatum to Portugal demanding the restoration within forty-eight hours of the German ships recently seized by that Government.

Portugal has requisitioned the great majority of these ships for her own use.

GERMAN ZEPPELIN FELL IN FLAMES

BURNING MASS SEEN TO FALL SUDDENLY, ACCORDING TO COPENHAGEN DESPATCH

Explosions Heard, Followed By The Descent Of Burning Mass.

London, March 1.—Copenhagen despatches state that explosions in air were heard coming south from Jutland, from the direction of Schledweig. Flames were seen at a great height, suggesting that a Zeppelin was afire.

The burning mass was seen to fall suddenly.

Two British Vessels Sunk By Submarines ---One Crew Drowned

London, March 1.—The British steamers Thornsby and Malvina have been sunk by submarines. The crew of the former were drowned. The fate of the latter is not mentioned.

The Malvina, which was sunk off the coast of Kent, was one of the regular passenger and cargo steamers sailing between Leith, Scotland, and London, and was owned by the London & Edinburgh Shipping Company.

Old tyme concerte in ye Methodist Meeting House, Monday night. Tickets 25 cents.

GRAND TRUNK STATION DESTROYED AT MONTREAL

Montreal, March 1.—The Grand Trunk station was destroyed by fire this morning, the damage done amounting to $300,000. The fire started in the top storey of the building about five o'clock. Half an-hour later the roof fell in. The cause of the outbreak is unknown.

Keep your eyes open for Kirkpatrick's March Sale.

Premier Will Submit Prohibitory Liquor Law At Election Time

Victoria, March 1.—Premier Bowser, in reply to a prohibition delegation, has announced that the Government will draft a prohibition measure along the lines laid down in the Manitoba bill. The measure will be put through the Legislature to become effective, however, only if it is passed by a referendum vote of the people in a general election, which will take place before June 1st. The act will, if carried by the people, become effective on January 1st, 1917.

In the meantime, the Government will pass stringent laws amending the present act, including a reduction of the hours during which liquor may be sold.

L. W. KERGIN IS LEAING FOR EAST TO SERVE OVERSEAS

Dr. L. W. Kergin received a wire yesterday morning to report immediately for overseas service with the Army Medical Corps. He will leave for the east today, accompanied by Mrs. Kergin, who will reside in Toronto while the doctor is at the front.

Some time ago Dr. Kergin volunteered for this service, and has been holding himself in readiness for the call ever since his acceptance. He will have the opportunity of getting into the active medical work at once it is expected.

KITCHEN SYMPHONY WAS COMPLETE SUCCESS

St. Andrew's Church Choir Concert Last Night Was Success.

At St. Andrew's Church last evening a very enjoyable programme of music was given by the choir of that church.

Piano Solo....Selected....Mrs. L. J. Bay.
Anthem "Hark, Hark My Soul" Choir
Song...."The Slave Song"....Mr. C. A. G. Armstrong.
Song....."The Carnival".....Mrs. Norman Mackintosh.
Duet.."Oh That We Two Were Maying".... Miss C. Barnsley and Mr. C. A. G. Armstrong.

(Continued on Page Four.)

Situation At Verdun Seem To Be Well In Favor Of The French Forces

Paris, March, 1.—That the situation round Verdun is now well in hand and considered quite satisfactory, from a French point of view, is freely admitted by military experts.

To the northeastern part of the stronghold the chief efforts of the Germans seem now to be directed towards rescue of Brandenburgers army, which remains cooped up in the ruined casements of Fort Douaumont. Both sides are profiting by the period of comparative calm to bring up fresh forces and supplies of ammunition. There has been an intermittent bombardment extending along the French front, between Regnieville and Remenauville and west to Pont a Mousson.

The French artillery fire is being directed against the second and third of the enemy's lines, where the Germans are apparently putting through certain preparatory evolutions.

The activity around Verdun is lessening. The French artillery is preventing the Germans from making preparations for a further advance on the fortress.

The action is spreading on both wings towards the Champagne and Woevre districts, but the fighting on the wings is purely local.

The German offensive is suspended, but it is still uncertain as to whether it has stopped.

There is activity on the front held by the British in Belgium, and an Allied offensive at Ypres and Dixmude is anticipated.

Fancy Cups and Saucers, to clear at 25c, 35c and 40c. Tite's The Home Furnisher.

Get your new Spring Suit at March Sale at Kirkpatrick's.

Westholme Opera House

Great Seven-Reel Show At Popular Prices.

Special Features for Wednesday and Thursday.
Jesse L. Lasky, in Association with David Belasco Presents
BLANCHE SWEET
—IN—
"THE CASE OF BECKY"
Five Acts by Edward Locke.

ECLAIR GAZETTE
Showing Latest War News from the Allied Front.

"SUSIE'S NEW SHOES"
Side-splitting Comedy.

Come Early—Box Office opens 6:45, starts 7 sharp.

Coming for Friday and Saturday, Edith Storey and Leah Baird, in "THE RULING POWER"—Three Acts.

SECOND TREADWELL MINE IN INTERIOR

GOLD PRODUCING PROPERTY NEAR HOUSTON REPORTED TO BE VERY RICH

The Ore Is Of Low Grade, But Believed To Have Large Quantity.

It is reported that in the interior, within a reasonable distance of Houston, a second Treadwell mine has been located. It is a gold bearing ore that is found, and while the grade is not high the quantity of ore is believed to be such that it will make a great reputation for the property.

W. M. Law, who is now in the city, says there are many who hold that the property will be a record maker. It is, of course, a matter of time before it will be proved up. There has been considerable work done already, but not enough to prove for a certainty that it is what is expected of it.

MORE CORRUPTION CHARGED AGAINST LIBERALS IN SASKATCHEWAN

Regina, March 1.—More warrants have been issued in connection with the charges of corruption brought against Liberal members of the Saskatchewan House in connection with liquor legislation.

A Catholic hotel keeper at Webb swears that he was called upon by a license inspector and a Presbyterian minister and forced to contribute $1,000 to a new church building and to contribute $5.00 per month to the minister's salary, under threat of trouble.

Olde tyme songs, olde tyme costumes, ye Methody Meeting House.

March First starts the Big Sale at Kirkpatrick's.

SAVE MONEY
Use New Wellington COAL
PHONE 116

Look For This Sign
We Never Close
Pho
624

A SALE THAT WILL KEEP MONEY IN YOUR POCKETS

Gent's Semi-Ready CLOTHING

WATCH OUR WINDOWS

In spite of the fact that Woollens are advancing in price we are Cutting to the Core

We have not gone crazy. We have too heavy a stock, and have determined to cut it in two.

WATCH OUR WINDOWS

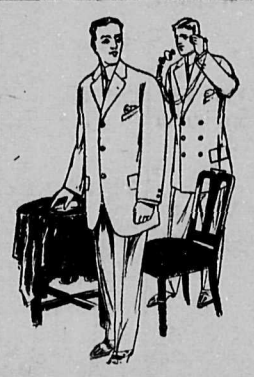

You will be the gainer. For years to come you will not buy Clothing again at these prices.

WATCH OUR WINDOWS

No Bankrupt Stock

Nothing but the Choicest Selected Goods, tailored by the most expert tailors, including Semi-Ready Hobberlin and Johnston makes

Tweed and Worsted Suits

GOOD AND DURABLE, EXCEPTIONAL VALUE .....

$10.95

Scotch and English Tweeds

MADE OF VERY FINE MATERIAL, IN THE LATEST STYLE; BROWN AND GREY MIXTURES .....

$13.50

Very Fine Worsted and Tweed Suits

NATTY PATTERNS CUT ON CONSERVATIVE LINES .....

$17.50

Fine Lines Of Worsteds

SEMI-READY MAKE, ONE PRICE ALL OVER CANADA. SALE PRICE

$23 to $27

Our goods are of the First Quality---both as to Material and Dye. Get your NEW SPRING SUIT AT LOW COST

Buy Now ! Buy Now ! Buy Now !

J. A. KIRKPATRICK'S

Sixth Street - Prince Rupert

YOUR KING AND COUNTRY NEED YOU

78 Recruits Wanted For 102nd Overseas Battalion C. E. F.

Training Camp Now Opened At Prince Rupert, B.C.

WHEN A MAN IS THINKING OF ENLISTING, THERE ARE FIVE QUESTIONS THAT HE WANTS ANSWERED. THEY ARE:

How Long Am I To Serve?

Until the end of the war and six months after, if required.

What Pay Shall I Receive?

Your pay as a private will be $1.00 per day and 10 cents field allowance. Besides this you will be clothed, equipped and subsisted by the Government.

What Will My Wife Receive During My Absence?

Every month there will be paid her a separate allowance of $20.00 (also a part of your pay), and if this be not enough to comfortably maintain your family, the Canadian Patriotic Fund will further assist them.

What Will Happen If I Am Wounded Or Sick?

You will be cared for by the Government and your pay continued until you are discharged. If you are permanently disabled, an allowance will be paid you, varying according to the extent of the injury or disability.

What Will Be Done For My Wife And Children If I Die On Active Service?

The Government will provide an adequate pension, that will enable the family to live comfortably until the children are old enough to look after themselves. The widowed mother of a single man, if the son be her sole support, is treated in the same way as a wife.

IF YOU WISH FOR FURTHER INFORMATION ASK THE SECRETARY OF THE BRANCH OF THE CANADIAN PATRIOTIC FUND IN YOUR TOWN.

Apply Headquarters Prince Rupert Company, 102nd Battalion, 3rd Ave.

Blanche Sweet appearing at Westholme Theatre this evening.

"THE CASE OF BECKY" IS A STRONG PLAY

Programme At Westholme Is A Very Attractive One Tonight.

The programme given at the Westholme Theatre last night, and which will be repeated this evening, was a very attractive one. With David Balasco's dramatic hit, "The Case of Becky," with Blanche Sweet in the leading role, as the top liner there is not a dull moment throughout.

The heroine of this drama is a girl who is the victim of pre-natal hypnotic influence. Her mother, of excellent family, eloped with an itinerant hypnotist, whose unwilling subject of hypnotism she became. Dorothy, the daughter, grew to young womanhood possessed of a strange dual personality as a result of this pre-natal influence. One moment she was sweet and kind; the next, she was wicked and vicious. This latter personality is called Becky, and "The Case of Becky" is the subject of study by scientists. Through the healing virtues of love Dorothy at last conquers her other self.

A cast of exceptionally capable players appears with Miss Sweet, including Theodore Roberts, Carlyle Blackwell, James Neill, Gertrude Kellar and Jane Wolff.

The Eclair Gazette with the latest war news shows H. M. S. Natal, Russian transports and the 11th Service Battalion.

A comedy, "Susie's New Shoes" provides plenty of humor to the entertainment.

—o—

Get your new Spring Suit at March Sale at Kirkpatrick's.

Rates For Advertising Under Any Heading.

Minimum charge of ad.	25c
One insertion, per word	1c
Six consecutive insertions	4c
Twenty-six consecutive insertions (one month)	15c
Birth notice, one insertion	50c
Marriage notice, one insertion	50c
Death notice, one insertion	50c
Card of thanks	50c

All condensed advertisements are cash in advance, otherwise one cent a word each insertion straight

The Morning Journal delivered to your home at 50 cents a month.

B. C. Undertakers

beg to inform their friends and the public generally that they have engaged the services of a First Class Undertaker, who is a graduate of a Canadian and American College of Embalming, Sanitation, Disinfection and Bacteriology, and who holds both Canadian and American Diplomas.

Lady Asistant always in attendance to care for ladies and children.

Office and Parlors No. 114, corner 2nd Street and 2nd Ave. Phone 41. Open Day and Night

LAND ACT.

TAKE NOTICE that I, Miles MacInnis, of Anyox, B. C., occupation merchant, intend to apply for permission to purchase the following described land: Commencing at a post planted about 1,500 feet distant in a southeast direction from the shore of an unnamed lake situated near the summit of the divide between the head of Alice Arm and the Naas River, being about sixteen miles in an easterly direction from the head of Alice Arm, Cassiar District, B. C. Thence south 80 chains, thence west 80 chains, thence north 80 chains, thence east 80 chains to the point of commencement, and containing 640 acres, more or less.

MILES MacINNIS,
Applicant,
Carl Bowman, Agent.

"WATER ACT, 1914."

Before The Board Of Investigation

In the Matter of Cougar Lake, Bear Lake, Paradise Lake, Findlay Creek, Paradise Creek, and all other Lakes and Streams on Princess Royal Island, Coast District.

TAKE NOTICE that each and every person, partnership, company or municipality who, on the 12th day of March, 1909, had water rights on any of the above-mentioned streams, is directed to forward, on or before the 10th day of March, 1916, to the Comptroller of Water Rights, at the Parliament Buildings at Victoria, a statement of claim in writing, as required by section 294 of the "Water Act, 1914". Printed forms for such statement (Form No. 50 for irrigation or Form No. 51 for other purposes) can be obtained from any of the Water Recorders in the Province.

AND TAKE NOTICE that a meeting of the said Board will be held at the office of the Board, Parliament Buildings, Victoria, on Tuesday, the 14th day of March, 1916, at 11 o'clock in the forenoon, when the evidence and argument on the said claims and on any objections filed will be heard.

Dated at Victoria, B. C., the 28th day of January, 1916. For the Board of Investigation.

J. F. ARMSTRONG,
s-j-5-4-w Chairman.

MINERAL ACT.
(Form F.)
Certificate of Improvements.
NOTICE.

"Tiger," Black Bear" and "Thelma" Mineral Claims, situate in the Portland Canal Mining Division of Cassair District. Where located, on Glacier Creek.

TAKE NOTICE that I, George Rudge, Free Miner's Certificate No. 80,511B, acting for myself and as agent for James A. Robertson, Free Miner's Certificate No. 94,052B, Administrator of the Donald A. Robertson estate and George Matheson, Free Miner's Certificate No. 93,874B, intend, sixty days from the date hereof, to apply to the Mining Recorder for a Certificate of Improvements, for the purpose of obtaining a Crown Grant of the above claim. And further take notice that action, under section 85, must be commenced before the issue of such Certificate of Improvements.

Dated this 2nd day of Nov. A. D. 1915. w-d-1

SPRUCE LOGS WANTED.

Wanted large quantity Spruce logs, of good size, and scaling at least 30 per cent. No. 1. Write particulars as to price, quality and earliest delivery to C. P. Coles & Co., Vancouver. tf

FREDERICK PETERS, K.C.

Barrister, Solicitor and Notary Public
Office in
EXCHANGE BLOCK

Tite's Furniture Sale in Full Swing for balance of February.

G. T. P. SCHEDULES

GRAND TRUNK PACIFIC

Steamship Service To The South

S. S. PRINCE RUPERT—Sails every Saturday at 9 a.m.

S. S. PRINCE JOHN—Sails every Tuesday at 7 p.m.

TRAINS FOR THE EAST

Passenger Trains leave Prince Rupert on Mondays and Thursdays at 10:30 a.m., for Edmonton, Winnipeg, Toronto, Montreal, Ottawa, New York and all Eastern Points.

"THE ROAD OF MARVELLOUS SCENERY."

On Saturdays also Mixed Train, carrying passenger coach, leaves for Edmonton at 6 a.m., making close connections there with regular passenger train for Winnipeg.

For Steamship and Sleeping Car Reservations, and full information regarding travel to any part of the world, apply to G. T. P. Ticket Office Third Avenue—Phone 260.

Agency All Atlantic and Trans-Pacific Steamship Lines.

A. DAVIDSON, General Agent.
S. O. ERICH, City Passenger and Ticket Agent.

Canadian Pacific Railway

Lowest rates to all Eastern points via steamer to Vancouver and Canadian Pacific Railway.

Meals and Berth included on steamer.

PRINCESS SOPHIA SOUTHBOUND,
Sunday, 6 p.m.

PRINCESS MAY FOR ALASKAN PORTS,
Monday, March 6th.

J. I. PETERS, General Agent, corner Third Ave. and Fourth St.

THE UNION STEAMSHIP CO. OF B.C. LTD.

S.S. VENTURE—Sails for GRANBY, NAAS, SIMPSON, every Monday, A.M.

S.S. VENTURE—Sails for VANCOUVER, VICTORIA, SEATTLE, every Tuesday, 8 P.M.

S.S. CAMOSUN—Sails for STEWART, GRANBY, SIMPSON, Saturday, 8 A.M., January, 8th, 22nd; February 5th, 19th; March 4th, 18th.

S.S. CAMOSUN—Sails for MASSET, PORT CLEMENTS, Sundays, P. M., January 9th, 23rd; February 7th, 21st; March 5th, 19th.

S.S. CAMOSUN—Sails for SKIDEGATE, JEDWAY, IKEDA, Mondays, P.M., January 10th, 24th; February 7th, 21st; March 6th, 20th.

S.S. CAMOSUN—Sails for BELLA COOLA, RIVERS INLET, VANCOUVER, January 13th, 27th; February 10th, 24th; March 9th, 23th.

JOHN BARNSLEY, AGENT, 651 Second Avenue—Phone 568.

RUPERT MARINE IRONWORKS AND SUPPLY CO., LIMITED

WATERFRONT, PRINCE RUPERT
ENGINEERS MACHINISTS AND MACHINERY CONTRACTORS

Specialists in Marine Power Plants Oil, Steam, or Gasoline.

B. C. Coast Agentsc for the British Kromhout Semi-Diesel Oil Engine—the most reliable and economical, and the cheapest power for fishing boats, tugs and passenger vessels.

Standard Gas Engine Company's Engines and Parts in stock.

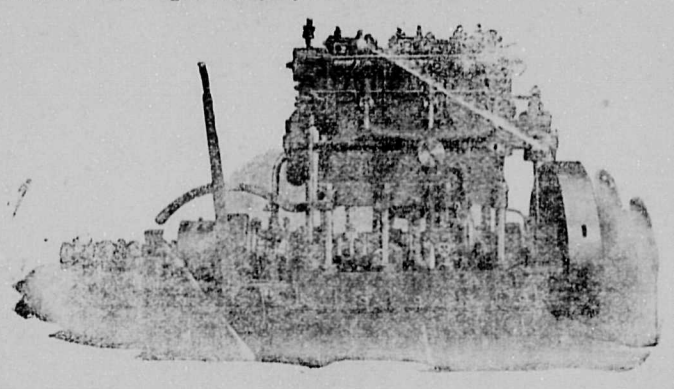

Steel, Iron, Oils, Wire Rope, Balata Belting, B. C. Wood Pulleys, Columbian Bronze Propellers, Storage Batteries, Dynamos and Marine Accessories.
airs—First-class equipment and staff for machine and ship repairs.

P.O. BOX 5 TELEPHONE 313

HAYNER BROS

Pioneer Funeral Directors and Embalmers. Open Day and Night. Ladies' Assistant in Attendance.

PHONE 86. 710 THIRD AVE.

Phone Blue 183 Res. Phone 892

UP-TO-DATE

LINDSAY'S CARTAGE & STORAGE

126 FOURTH STREET

JINGLE POT COAL

is handled by us. All orders receive prompt attention Phone No. 68.

Prince Rupert Journal

Telephone 138.

O. H. NELSON, Editor.

Office: 128 Third Avenue East, near McBride Street. Telephone 138; Postoffice Box 607.

DAILY EDITION.

Published every morning except Monday. Delivered by carrier in the city at the following rate, if paid in advance:—

One Year	$5.00
Six Months	$2.50
Three Months	$1.25
If not paid in advance, per Month	$0.50

Published every Friday for circulation outside the City of Prince Rupert at $2.00 a year, addressed to points in Canada; or $3.00 a year to all points in the United Kingdom the United States or other foreign countries.

Advertising Rates Upon Application Telephone 138.

Thursday, March 2, 1916.

TO TEST OPINION.

The Bowser Government, according to despatches from the Capital, is prepared to take every means of obtaining the wish of the people of the Province on the subject of prohibition. In order to get at the wishes of the electorate a prohibitory liquor law will be submitted, to be voted upon at the next election, which is promised before June 1st. Premier Bowser has gone a step farther than Sir Richard McBride in this matter, inasmuch as Sir Richard was agreeable to giving a plebiscite, but not in favor of a referendum.

Mr. Bowser has always favored keeping well in line with public opinion in temperance matters as well as along other lines. His liquor license laws have been heartily endorsed by all fair-minded temperance people. He is prepared now to still further restrict the sale of liquor, by more stringent measures in this line, and this will be done at the approaching session. Under ordinary conditions this would, we believe, meet the needs of the hour. These however, are extraordinary times and the people are not likely to take a rational view of things. At the same time, this is a democratic country and the will of the people must prevail, even if it be somewhat irrational at times. There is no mistaking the fact that there is a very strong demand for prohibition at this time. We are not inclined to think that there is a public opinion in the Western Province that will make it easy to enforce a prohibitory liquor law should normal conditions again prevail. At the same time, the demand may be sufficiently strong, whether of sane conviction or not, to demand prohibition. Mr. Bowser is agreeable to testing it out, on a law that he will submit to be voted upon.

With this attitude the prohibitionists should have no fault to find. It will be a matter of the electorate weighing the situation and deciding what they want. In any event they are to have a stricter liquor law. Perhaps the amended license law will be found to be sufficiently strong to meet the needs of the times, at least until public sentiment is more strongly in favor of a strict prohibitory law. If, however, the people demand a prohibitory law they will have the chance to get it.

CORPORATION OF THE CITY OF PRINCE RUPERT.

INFECTIOUS DISEASES.

Whenever any householder knows or suspects that any person within his family or household has any contagious or infectious disease, he shall within twenty-four hours give notice thereof to the Medical Health Officer. Refusal or neglect to do so renders said householder liable to penalties as provided by Provincial and Local Health Laws.

By Order,

MEDICAL HEALTH OFFICER.

Capt. J. McGee
M.M.S.A.
Masters and Mates prepared for examination. Compass adjuster.
Phone Red 502
"NAUTICAL ACADEMY"
Helgerson Block, opposite Royal Hotel

Reduced Price of MILK
The Standard Dairy
will deliver pure milk of its usual high standard
at 5 cents a Pint
or 10 cents a Quart.
Phone Standard Dairy.
Blue 247

ST. PATRICK'S DAY.

St. Patrick's Day Celebration will be held this year on March 17 at the Empress Theatre. The committee in charge is composed as follows: Martin O'Reilly, President; D. W. Morrissey, Vice-President; Secretary, R. Moore. Programme Committee: J. McNulty, J. T. Brady, B.A., and E. F. Doyle.

Ask M. M. Stephens for your Fire rate.

Iron Beds, Springs and Mattresses, Slaughter prices at Tite's.

March First starts the Big Sale at Kirkpatrick's.

MINERAL ACT.
(Form F.)

Certificate Of Improvements.

NOTICE.

"TIP TOP," "RAMBLER," "BUENA VISTA," "PROVINCE," "JAIN" AND "KNOB HILL," Mineral Claims, situate in the Portland Canal Mining Division of Cassiar District. Where located: On Salmon River.

TAKE NOTICE that I, Daniel Lindeborg, F. M. C., No. 93,839B., acting for myself and as agent for Andrew Lindeborg, F. M. C., No. 93,838B., Hiram Stevenson, F. M. C., No. 93,844B., and D. C. Barbrick, F. M. C., No. 91,112B., Administrator of the James Proudfoot Estate, intend, sixty days from the date hereof, to apply to the Mining Recorder for a Certificate of Improvements, for the purpose of obtaining a Crown Grant of the above claim.

And further take notice that action, under section 85, must be commenced before the issue of such Certificate of Improvements.

Dated this 31st day of January, A. D., 1916. m-2-jly-2

MINERAL ACT.
(Form F.)

Certificate Of Improvements.

NOTICE.

"WINER," "TERMINUS," "KANSAS," "BIG MISSOURI," "DAUNTLESS," "GOLDEN CROWN," "EPLURIBUS" AND "LAURA" Mineral Claims, situate in the Portland Canal Mining Division of Cassiar District. Where located: On Salmon River.

TAKE NOTICE that I, Daniel Lindeborg, F. M. C., No. 93,839B., acting for myself and as agent for Andrew Lindeborg, F. M. C., No. 93,838B., Hiram Stevenson, F. M. C., No. 93,844B., and D. C. Barbrick, F. M. C., No. 91,112B., Administrator of the James Proudfoot Estate, intend, sixty days from the date hereof, to apply to the Mining Recorder for a Certificate of Improvements, for the purpose of obtaining a Crown Grant of the above claim.

And further take notice that action, under section 85, must be commenced before the issue of such Certificate of Improvements.

Dated this 31st day of January, A. D., 1916. m-2-jly-2.

TAX NOTICE.

Prince Rupert Assessment District.

Notice is hereby given in accordance with the Statutes that all assessed taxes, income and school taxes, assessed and levied under the "Taxation Act" and "Public Schools Act" are now due and payable for the year 1916.

All taxes collectable for the Prince Rupert Assessment District are due and payable at my office, situated in the Provincial Land Registry Building, in the City of Prince Rupert, B. C.

This Notice in terms of law, is *equivalent to a personal demand* by me upon all persons liable for taxes.

Dated at Prince Rupert, B. C., January 8th, 1916.

C. W. HOMER,
Assessor and Collector for the Prince Rupert Assessment District.

MINERAL ACT.
(Form F.)

Certificate Of Improvements.

NOTICE.

Blue Bird Mineral Claim, situate in the Skeena Mining Division of Cassier District. Where located: On Glacier Creek, Goose Bay, B. C., about 2 miles from mouth.

TAKE NOTICE that I, J. Fred Ritchie, Free Miner's Certificate No. 90,071B, acting as agent for Arthur C. Crookall, Free Miner's Certificate No. 94,053B, intends, sixty days from the date hereof, to apply to the Mining Recorder for a Certificate of Improvements, for the purpose of obtaining a Crown Grant of the above claim.

And further take notice that action, under section 85, must be commenced before the issuance of such Certificate of Improvements.

Dated this 2nd day of February, A. D., 1916.

J. FRED RITCHIE,
w-f-9. Agent.

SYNOPSIS OF COAL MINING REGULATIONS.

Coal mining rights of the Dominion in Manitoba, Saskatchewan and Alberta, the Yukon Territory, the Northwest Territories and a portion of the Province of British Columbia, may be leased for a term of twenty-one years at an annual rental of $1 per acre. Not more than 2,560 acres will be leased to one applicant.

Applications for a lease must be made by the applicant in person to the Agent or Sub-Agent of the district in which the rights applied for are situated.

In surveyed territory the land must be described by sections, or legal subdivisions of sections, and in unsurveyed territory the tract applied for shall be staked out by the applicant himself.

Each application must be accompanied by a fee of $5, which will be refunded if the rights applied for are not available, but not otherwise. A royalty shall be paid on the merchantable output of the mine at the rate of five cents per ton.

The person operating the mine shall furnish the Agent with sworn returns accounting for the full quantity of merchantable coal mined and pay the royalty thereon. If the coal mining rights are not being operated, such returns should be furnished at least once a year.

The lease will include the coal mining rights only; but the lessee may be permitted to purchase whatever available surface rights may be considered necessary for the working of the mine at the rate of $10 per acre.

For full information application should be made to the Secretary of the Department of the Interior, Ottawa, or to any Agent or Sub-Agent of Dominion Lands.

W. W. CORY,
Deputy Minister of the Interior

J. H. HILDITCH
Contractor and Builder
Estimates given on all classes of work, whether small or large. Personal attention given to every item.
PHONE GREEN 321

Nos. 5,692 and 5,697.
No. of Application 8,009-I and 8,048-I.

LAND REGISTRY ACT.

Notice Under Section 36.

TAKE NOTICE that an application has been made to register Mitchell Albert, of Prince Rupert, B. C., as the owner in Fee-simple, under two Tax Sale Deeds from the Collector of the City of Prince Rupert, to Mitchell Albert, bearing date the 10th and 15th day of September, A. D., 1915, in pursuance of a Tax Sale held by said Municipality on or about the 9th day of September, 1914, of all and singular certain parcel or tract of land and premises situate, lying, and being in the City of Prince Rupert, in the Province of British Columbia, more particularly known and described as: Lots One (1) and Two (2), Block Forty-five (45), Section Seven (7), and Lot Thirty-eight (38), Block One (1), Section Eight (8), Map 923.

You and those claiming through or under you, and all persons claiming any interest in the said land by descent whose title is not registered under the provisions of the "Land Registry Act" are required to contest the claim of the tax purchaser within forty-five days of the service of this notice upon you. Otherwise you and each of you will be for ever estopped and debarred from setting up any claim to or in respect of the said land, and I shall register the said Mitchell Albert as owner in fee.

Your attention is called to section 36 of the "Land Registry Act" and amendments, and especially to the following extract therefrom which relates to the above notice:—

"And in default of a cavet or certificate of lis pendens being filed before the registration as owner of the persons entitled under such tax sale, all persons so served with notice, or served with notice under subsection (6) of section 155 of the "Municipal Clauses Act, 1906," or section 293 of the "Municipal Act," or section 139 of the "Assessment Act, 1903," or section 253 of the "Taxation Act," in cases in which notice under this Act is dispensed with as hereinafter provided, and those claiming through or under them, and all persons claiming any interest in the land by virtue of any unregistered instrument, and all persons claiming any interest in the land by descent whose title is not registered under the provisions of this Act, shall be for ever estopped and debarred from setting up any claim to or in respect of the land so sold for taxes."

Dated at the Land Registry Office, at the City of Prince Rupert, Province of British Columbia, this 3rd day of January, A. D., 1916.

H. F. MacLEOD,
District Registrar.

To Celia Chesterfield, John Hagaman, Fred Kuyath. f-19-1-m.

LAND ACT.

Form Of Notice.

Skeena Land District, District Of Coast, Range 4.

TAKE NOTICE that F. W. Holler, of Surf Inlet, occupation mine superintendent, intends to apply for permission to purchase the following described lands:

Commencing at a post planted about 150 feet South from the Northwest corner of Lot 11, Range 4, Coast District thence South 20 chains; thence West 20 chains more or less to the shore of Surf Inlet; thence following the shore line Easterly and Northerly to the place of commencement, containing 40 acres more or less.

February 18th, 1916. f-a-24

FREDERICK A. HOLLER.

The Morning Journal delivered to your home at 50 cents a month.

HOTEL DIRECTORY

Members of the Prince Rupert Licensed Vintners' Association.

WINDSOR HOTEL
Cor. of First Ave. and Eighth St.
W. H. WRIGHT, Prop.

HOTEL CENTRAL
First Ave. and Seventh St.
European and American Plans
$1.00 to $2.50 Per Day
Peter Black, Prop.

KNOX HOTEL
First Ave. Between Eighth and Ninth
European Plan; Rates 50c to $1.00 Per Day
Besner & Besner, Props.

EMRPESS HOTEL
J. Y. Rochester V. D. Casley
Thrid Ave. Between Sixth and Seventh Sts.

ROYAL HOTEL
Corley & Burgess, Props.
Third Ave. and Sixth St.
European Plan Steam Heated

BEAVER WHOLESALE LIQUOR CO., LIMITED
Second Ave. nad Sixth St.
PHONE 102.

PRINCE URPERT IMPORTING CO., LIMITED
Empress Hotel Building—Third Ave.
PHONE 7

CERTIFICATE OF TITLE.

IN THE MATTER Of an application for the issue of a fresh Certificate of Title to an undivided half interest in Lot Forty (40), Block nine (9), Section five (5), City of Prince Rupert, Map 923.

Proof of the loss of the Certificate of Title to the above mentioned lands having been filed, Notice is Hereby Given that it is my intention to issue at the expiration of one month after the first publication hereof, a fresh certificate of Title to the said lands in the name of William H. Vickers which Certificate of Title is dated 24th August, 1915, and is Numbered 7953—I.

H. F. MacLEOD,
District Registrar.

Land Registry Office, Prince Rupert, B. C., January 27th, 1916. 5-w-j-28.

Pacific Cartage Limited
General Teaming
Furniture Moving a Specialty.
When you buy COAL buy the BEST — Ladysmith Lump or Comox Washed Nut.
PHONE 554 P.O. BOX 60

PAPERHANGING PAINTING POLISHING AND WALL TINTING
HIGH-GRADE INTERIOR DECORATING A SPECIALTY
Martin Swanson
SECOND AVE NEAR McBRIDE

THE MOST COMFORTABLE
TOURING CAR
IN THE CITY
Answers all calls day and night
Phone 99
Stand: Hotel Prince Rupert

WALKER'S MUSIC STORE
Corner Second Ave and 4th St.
Pianos and other musical instruments for sale.
Pianos to Rent.
A large assortment of sheet music, Classic songs and music, and all the popular selections of the day.

The Morning Journal
50c. per month

Prince Rupert Transfer Co.
—FOR
Coal, Furniture Moving, Baggage and Heavy Teaming
W. J. CRAWFORD, Manager
PHONE 566 Office and Residence: 1009 THIRD AVE.

LUMBER
Coal, Cement, Plaster and Brick
AND A COMPLETE LINE OF BUILDERS' SUPPLIES
WESTHOLME LUMBER CO., LTD.
First Avenue Prince Rupert Telephone 186

CLEAN UP AND PAINT UP NOW
O-CEDAR MOPS, O-CEDAR MOP POLISH
ALABASTINE SANITARY WALL COATING
WATER HOSE, GARDEN TOOLS, WATERING CANS
MARTIN-SENOUR 100 PER CENT. PURE PAINT.
PAINT BRUSHES, LAWN MOWERS AND GRASS SHEARS
CARPET BEATERS, GARBAGE PAILS
WINDOW SCREENS, SCREEN DOORS
—AT THE—
KAIEN HARDWARE CO., 608 Third Av.

Genuine Wellington Coal
COAL LASTS LONGER—IT'S THE BEST.
Phone 15---Prince Rupert Coal Company

The Rexall Stores are Canada's Favorite Drug Stores

Watch Our Windows for Soap Specials

Any Cake Shown for 10c.

Do Not Overlook These Bargains

CYRIL H. ORME

"The Pioneer Druggist"

WE ARE HERE TO SERVE YOU

LAND ACT.

Form Of Notice.

Skeena Land District, District Of Coast, Range 4.

TAKE NOTICE that Clyde A. Heller, occupation mine operator, intends to apply for permission to purchase the following described lands:

Cmmencing at a post planted about one hundred yards Northerly from the mouth of Paradise Creek on the Easterly shore of Bear Lake, Princess Royal Island; thence East 40 chains; thence South 20 chains; thence West 40 chains more or less to the shore of Bear Lake; thence Northerly along the shore of said Lake to the place of commencement, containing 80 acres more or less.

February 18th, 1916. f-a-24

CLYDE A. HELLER.

POSTAL NOTICE.

Postmasters are informed that the exchange of Money Orders with Denmark, Holland, Norway and Swenen, which was suspended on the 8th August, 1914, has been resumed, and Money Orders may be issued on these countries at the same rates of commission as formerly.

WATER NOTICE.

TAKE NOTICE that THE SURF INLET POWER COMPANY, LIMITED, will apply by Petition to the Minister for the approval of the undertaking of its works and that such Petition will be heard in the office of the Board on a date to be fixed by the Comptroller and that any person may file an objection thereto in the office of the Comptroller or of the Recorder of the Distirct.

The name and address of the applicant is THE SURF INLET POWER COMPANY, LIMITED, having its Head Office at 1,001 Rogers Building, Vancouver, B. C. The Water Recorder's office in which this notice is to be filed is at the Court House, Prince Rupert, B. C. The name of the lake from which the water is to be taken is Cougar Lake, Princess Royal Island.

The quantity of water applied for is ten thousand inches or sixteen thousand cubic feet per minute. The proposed point of diversion is at a point at the outlet of Cougar Lake, and it is to be returned at a point at sea level on Surf Inlet, and will be used for developing power and electric energy to be used within a radius of ten (10) miles of the works on Princess Royal Island.

A copy of this notice was posted on the ground on the 24th day of February, A. D., 1916.

Dated at Vancouver, B. C. this 24th day of February, A. D., 1916.

THE SURF INLET POWER COMPANY, LIMITED.

F. W. HOLLER,

s-f-26. Superintendent and Agent.

LAND ACT.

Form Of Notice.

Skeena Land District, District Of Coast, Range 4.

TAKE NOTICE that Frederick Bradshaw, of Tonopah, Nevada, occupation mine manager, intends to apply for permission to purchase the following described lands:

Commencing at a post planted about 200 feet Easterly from the Northwest corner of Lot 40, Range 4, Coast District; thence North 20 chains; thence West 20 chains; thence South 20 chains more or less to the shore of Surf Inlet; thence following the shore line to the place of commencement, containing forty acres more or less.

February 18th, 1916.

f-a-24 FREDERICK BRADSHAW.

The Morning Journal delivered to your home at 50 cents a month.

ASK FOR FIVE ROSES FLOUR

The World's Best

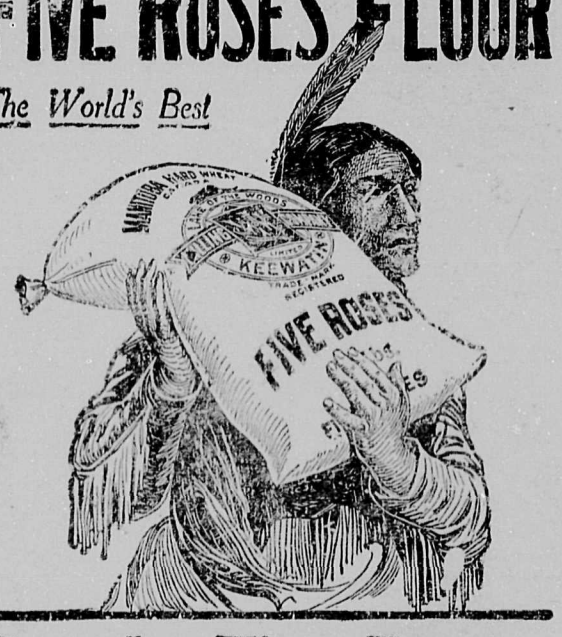

Send for Five Roses Cook Book—

COUPON

Write Name and Address plainly. Don't forget to enclose Ten Cents in stamps

NAME

ADDRESS

NAME OF DEALER

BEING A MANUAL OF GOOD RECIPES carefully chosen from the contributions of over two thousand successful users of Five Roses Flour throughout Canada. Also Useful Notes on the various classes of good things to eat, all of which have been carefully checked and re-checked by competent authority.

Address your Envelope to LAKE OF THE WOODS MILLING CO. LIMITED, WINNIPEG

Distributors Prince Rupert, B.C.

STEWART & MOBLEY KELLY, DOUGLAS & CO.

GOVERNMENT WEATHER REPORT.

Furnished by F. W. Dowling.

For 24 hours ending 5 p.m. Tuesday, Februray 29, 1916.

Bar. reduced to sea level ...	29.717
Highest temperature	34.0
Lowest temperature	26.0

PERSONALS

G. A. McNicholl, of the G. T. P., will arrive from the south today, it is expected.

* * *

J. H. Hilditch has gone to Alice Arm to investigate the situation in that mining camp.

* * *

Oscar E. Bass, a lawyer of Victoria, who has been in Prince George, has returned and gone south again.

* * *

W. C. C. Mehan, General Superintendent of the G. T. P., is back in the city again after a trip to Winnipeg.

LOCAL NEWS ITEMS

Prince Rupert has sent a resident to train for military aviation. Alex Saint, of the Provincial Police force, has gone south to qualify along these lines.

* * *

J. M. Wells, of the Cordillera mining property near Kitselas, who is now in the city, reports the indications as excellent. The property is constantly showing up better.

* * *

The city council met lat evening at 5 o'clock for a few minutes and finally adopted the bylaw authorizing the increase in the rate of interest, from 5 per cent. to 6 per cent., on the bond issue.

* * *

At the Catholic Church yesterday morning Miss Clara Auriol was united in matrimony with Mr. Oscar Berg, the Rev. Father Bunoz conducting the ceremony in the presence of a few friends of the contracting parties. Mr. and Mrs. Berg will take up their residence in the city.

Red Cross Dance.

The ladies in charge of the English, Irish, Scotch and Welsh portion of the carnival of the Allies, which is to be held at the Exhibition Building during Easter week, will hold a dance on Thursday evening, March 2, in the Catholic Hall. A cordial invitation is extended to all, and to them a jolly good time is guaranteed. Refreshments will be served. Admission 50c.

Billiard Tournament.

A picked team of the best Snooker players of the Iroquois and Royal Billiard Parlors will meet in a tournament, commencing Friday evening; the first set to be played off in the Royal Pool Room at 7:30 p.m.

The following players will represent the different houses.

Royal	Iroquois
Eddie Kirkland	J. Judge
W. Blythe	G. Waugh
Roi Barnes	H. Scott
J. Sudin	F. Aldrich
G. Brown	C. Sinott
E. Anderson	E. Burgess

PRINCE RUPERT PEOPLE GET INSTANT ACTION

Those who have used it in Prince Rupert are astonished at the INSTANT action of simple buckthorn bark, glycerine, etc., as mixed in Adler-i-ka. Because it acts on BOTH lower and upper bowel, ONE SPOONFUL Adler-i-ka relieves almost ANY CASE constipation, sour stomach or gas. It removes such surprising foul matter that a few doses often relieve or prevent appendicitis. A short treatment helps chronic stomach trouble. C. H. Orme, Pioneer Druggist.

KITCHEN SYMPHONY.

(Coninued from Page One.)

Part Song....."Greeting"....Ladies' Choir.

Humorous Duet...."The Beggars" Messrs. Jones and Clapperton.

Kitchen Symphony.....The Choir

Violin Solo...."The Broken Melody"....Miss L. King.

Song "Melisande in the Wood" Miss C. Barnsley.

Song "Mother Machree" Mr. W. H. Melliar.

Part Song "Sleep Gentle Lady" Choir

Accompanists, Miss L. M. Ellett, L. R. C. M., and Mrs. C. A. G. Armstrong.

Ye olde Shakespeare piece by Principal and Mrs. Brady, Monday night.

MINERAL ACT.

(Form F.)

Certificate of Improvements.

NOTICE.

Last Laugh No. 2 Frac; Last Laugh; Point; Last Laugh No. 3 Frac; Never Sweat; Grey Eagle and Triangle Frac., Mineral Claims, situate in the Portland Canal Mining Division of Cassiar District. Where located, at Swamp Point, Portland Canal, B. C.

TAKE NOTICE that I, J. Fred Ritchie, Free Miner's Certificate No. 90,-071B, acting as agent for the Granby Consolidated Mining, Smelting & ower Co., Limited, Free Miner's Certificate No. 90,810B, intend sixty days from the date hereof, to apply to the Mining Recorder for a Certificate of Improvements, for the purpose of obtaining a Crown Grant of the above claim. And further take notice that action, under section 85, must be commenced before the issuance of such Certificate of Improvementss.

Dated this 20th day of Oct. A. D. 1915. w-d-1

J. FRED RITCHIE, Agent.

Royal Naval College Of Canada.

The next examination for the entry of Naval Cadets will be held at the examination centres of the Civil Service Commission in May, 1916, successful candidates joining the College on or about the 1st August. Applications for entry will be received up to the 15th April by the Secretary, Civil Service Commission, Ottawa, from whom blank entry forms can now be obtained.

Candidates for the examination in May next must be between the ages of fourteen and sixteen on the 1st July, 1916.

Further details can be obtained on application to the undersigned.

G. J. DESBARATS.

Deputy Minister of the Naval Service.

Department of the Naval Service, Ottawa, January 10th, 1916.

Unauthorized publication of this advertisement will not be paid for. —90,793. 3-m-j-30

MINERAL ACT.

(Form F.)

NOTICE.

Certificate of Improvements.

Quartz No. 1; Quartz No. 1, Frac, Quartz No. 2; Quartz No. 3; Quartz No. 4; Quartz No. 5; Quartz No. 6; Quartz No. 7; Quartz No. 8; Quartz No. 9; Quartz No. 10; Quartz No. 11; Quartz No. 12; Quartz No. 13; Quartz No. 14; Quartz No. 15; Quartz No. 16; Quartz No. 17; Quartz No. 18; Quartz No. 19; Quartz No 22; Quartz No 23; Quartz No. 24; Quartz No. 25B, Mineral Claims, situated in the Skeena Mining Division of Cassiar District. Where located: On Granby Peninsula, Observatory Inlet, B. C. Dated this Sixth day of Sept., 1915. Granby Bay Hotel Company, Limited.

JAS. CHURCHILL, Manager.

t-s-14 Applicant.

Eye Troubles Corrected

Mr. Bulger has had over ten years experience in sight testing and fitting glasses, and last mid-summer took a post graduate course, which included the latest discoveries in the science of optometry or eye measuring. One of the most important is dynamic skiametry. The new method of Prof. A. J. Cross, of New York, in which the eye is measured by a beam of reflected light and any error is recorded.

But we do not simply rely on one method; each eye is tested separately, in three different ways, besides trying the muscular balance, together and the nervous acuteness.

We use the new drugless methods, no drops in the eye and no heavy frame resting on your face; ours swings from the wall by a bracket.

PRICES AS LOW AS ANYWHERE

BULGER & DENIKE

OPTICIANS AND JEWELLERS

Blakely Co., Jewellers, and Watch Repairers

HARRY SELFE a watchmaker of long experience has been put in charge of that department—Satisfaction guaranteed.

See our stock of nuggets from the North. Make your choice while they last and have them made up in the city as stick-pin, brooch or pendant.

Encourage Home Industry and keep the money in the city.

EYES TESTED SCIENTIFICALLY by an expert in that line of work—Latest appliance for testing.

HIGH CLASS STOCK TO CHOOSE FROM

Corner Third Avenue and Sixth Street

Notice! The Latest!

By persistent experimenting I have now evolved a system of heating two rooms in a residence with your kitchen range, besides supplying hot water for domestic uses, regardless of the position of the range boiler. By the turning of one valve you turn your stove into a house heating system. I am now trying to improvise a thermostic automatic valve which will do away with the handling of any valves.

Now in use and on exhibition at my shop, 139 Second Avenue.

HARRY HANSON THE RELIABLE PLUMBER Phone 489 P. O. Box 395

Royal Bank of Canada

HEAD OFFICE: MONTREAL ESTABLISHED 1869

Capital Paid up $11,560,000

Reserve Fund $13,236,000

Total Assets $108,299,000

Savings Bank Department—$1 will open an account

Branches Throughout Canada and Banking Connections With All Parts of the United States. Agents Throughout the World.

F. W. DOHERTY, Manager . . Prince Rupert Branch

A. E. WRIGHT

Provincial and Dominion Land Surveyor—Surveying and Engineering. Between Second and Third Avenues P. O. Box 10.

SAVE YOUR EYES

If you would save your eyes—have them fitted perfectly with glasses by

DR. INMAN

Offices—788 Exchange Building

DR. J. S. BROWN, DENTIST

Crown and Bridge Work a Specialty

Office: Smith Block, Third Avenue Phone 454.

IMPERIAL MACHINE WORKS

Engines Installed and General Repairs

Oxy-Acetylene Plant for Welding

Phone Red 156 Third Avenue

WEEKLY EDITION.

Prince Rupert Journal

50c. per Month

Journal Ads. Bring Results