The Journal $5.00 a Year

Prince Rupert Journal

High-class Job Work

VOL. VI. PRINCE RUPERT, B. C., FRIDAY, JUNE 2, 1916. Price 5 Cents. No. 162.

SEEK HELP FROM AFFIDAVITS OF MEN CONDEMNED

Songhees Reserve Money Not Used For Political Purposes

Loss Occurred By Fire At Oceanic Cannery Yesterday

None Of Songhees' Money Went To Party Purposes According To Report

(Special Correspondence.)

That nothing in the evidence adduced before the committee of the Legislature showed that any of the $75,000 paid to J. H S Matson, or the $30,000, paid to the late H. Dallas Helmcken, K.C., found its way into any channel of source of a political or public nature, or was used to political or imporper purposes, either directly or indirectly, is the finding of the Public Accounts Committee of the Legislature which, since the opening of the present session of the Legislature, has been investigating matters brought before the committee by members of the Opposition, upon whose request an investigation was undertaken.

The report was approved as follows:

"An order-in-council was produced, dated October 10, 1911. This document provided that H. Dallas Helmcwen, K.C., was to receive $30,000, and J. S. H. Matson $75,000,for their services in connection with the disposition of the Songhees Reserve. It was disclosed that the Songhees Reserve matter had been investigated by a Public Accounts Committee in February, 1913, but apparently no report had been presented to the House.

"Evidence went to show that all parties agreed that this block, almost in the centre of the City of Victoria, should be removed. Various methods were sought to this end, extending over a period of about twenty-five years. Resolutions passed in the Legislature from the years 1890 to 1902, amounting in number to twenty, in all were filed, showing the necessity and need of this question being settled for the benefit of Victoria. But always, after a certain amount of progress had been made some obstacle arose to prevent a satisfactory conclusion. The Indians themselves seemed to be the chief hindrance.

"The evidence of Rev. C. M. Tate, the missionary who had knowledge of the entire situation for thirty-five years, was to the effect that, in his opinion, the Indians did not receive sufficient renumeration for the surrender of their rights. He placed the value of the property at $30,000,000.

"It was apparent on the evidence that Mr. Matson made very considerable disbursements, amounting to at least $30,000, from his own pocket in connection with this transaction, with no assurance of recompense should the transaction prove abortive.

"On the whole evidence it was shown that no part of the $75,000 paid to Mr. Matson, or the $30,000 paid to Mr. Helmcken found its way into any channel or source of a political or public nature or was used for political or improper purposes, either directly or indirectly.

"The evidence of the Indians was to the effect that the tribe generally was satisfied with the bargain made."

ORDERS.

432 Prince Rupert Cadet Corps By J. C. Brady, Instructor.

All Cadets will parade at the Borden Street School at 7 o'clock sharp on Friday evening, June 2, in uniform. The boys of the band will bring their instruments.

By Order,
R. A. FISHER, A. C. C.

WANTED.

WANTED—Position as stenographer by competent young lady. Apply P. O. Box 1596. tf.

Third Ave. **Harry Atkins** Phone 574
FAMILY BUTCHER
Our Motto, Quality First.—Try our noted Prime Sausage—Plain, Pork and Tomato Flavored.

HALIBUT RECEIPTS LIGHT SPRING SALMON FROM ISLANDS

The Latter Will Be Disposed Of At Fish Exchange This Morning.

Halibut receipts yesterday were light. The Zorra, of the Atlin Fisheries, arrived with 9,000 pounds. The Alliance with 10,000 pounds, and the Lillian M with 4,000 pounds. The latter had also 15,000 pounds of red spring salmon, which were collected from a number of small boats fishing in the vicinity of North Island. These catches will be disposed of at the regular session of the Fish Exchange this morning.

Mrs. Breeze and daughter is visiting her sister, Mrs. F. McB. Young. She i son her way to Atlin to join her husband.

RECRUITS WANTED For 102nd Battalion

Applicants should present themselves at the local office, Second Avenue, between the hours of 9 and 12 in the forenoon or 2 and 4 in the afternoon, when Corp. Charles Youngman will be present to give all necessary information and to receive recruits.

YOUR KING AND COUNTRY NEED YOU

FIRE LOSS AT OCEANIC CANNERY

ABOUT $10,000 WORTH OF NETS LOST AS RESULT OF THE FIRE

Severe Loss Just As The Season Is About To Open.

A fire occurred at the Oceanic Cannery on the Skeena which represents a loss of about $10,000. The loss was confined largely to nets which were new.

The men were at work according to reports received here in putting the new nets through the vats. It is supposed the the fire occurred as a result of the chemicals.

GARDEN CULTURE IN THIS CITY

THE DISTRICT HORTICULTURIST WRITES APPRECIATIVELY OF WHAT IS DONE

Competition Among The Residents Is Calculated To Stimulate Interest.

The following on gardening in the city has been received by The Journal from A. R. Neale, Assistant Horticulturist in the city.

"Since I have been in this city I have been struck by the number of people who are gardening and generally improving their property, not to mention the city itself in consequence thereof. Now, in my mind, this is one of the greatest assets that a young city can have. I am accordingly taking this opportunity through your paper to have a word with some of the keen gardeners.

"The Department of Agriculture through the Horticultural Society are offering a sum, for cash prizes, to be augmented by other means, for the purpose of encouraging, not only the increase of production but also the beautification of the city. So far very few entries have been received.

"There have also been two meetings for the purpose of discussing the said Competition. I must say that I should have liked to have seen a larger gathering, so that some real benefit could have been derived from a lively discussion, and I could have felt that the Department was of use, not only to a few in Rupert, but to all those who have interest in producing flowers, vegetables and beautifying their homes.

"The branch of the Department is here to be made use of, and the Horticultural Society was formed to encourage all those who are interested in growing flowers, vegetables, etc., to get together and discuss matters of interest.

"I am sure that if the people of Prince Rupert would realize the value and interest of getting together and talking over garden problems, the meetings would be crowded. For I know there are a large number of citizens who have made a great success in this line of work. And what better occupation for spare time can there be than that of helping nature to display her beauties and field up produce from the soil. Not only from an assethetic, but also from an economical point of view.

"I would therefore like to state that the classes for the Competition are as follows:

"Class 1, Flower Garden; class 2, Mixed Garden; class 3, Vegetable Garden. Entrance fee a dollar; entries close June 15th. Address Mr. Shockley, Secretary of the Horticultural Society. Seven entires are required for each class."

NEW LICENSE HOURS COME INTO EFFECT

POLICE NOTIFIED FROM VICTORIA AS TO THE CHANGE IN LAW

Bars Will Not Open Before 11 In Forenoon And Close At 10.

The new license regulations in the Province have come into effect. Yesterday Chief Gammon, of the provincial police, received instructions from Victoria that the amendment was in force and the various police officers were duly notified. In turn licensees were given the information as to the new rules.

Under these regulations the bars cannot open before 11 o'clock in the forenoon. They must close also by 10 o'clock in the evening. This rule applies likewise to clubs and also to cafes and dining-rooms.

GOVERNMENT WEATHER REPORT.

Furnished by F. W. Dowling.

For 24 hours ending 5 p.m. THURSDAY, JUNE 1, 1916.

Bar. reduced to sea level	30.063
Highest temperature	60.0
Lowest Temperature	44.0

Summary for Month of May.

Highest temperature 74.0 on 28th
Lowest temp. 30.0 on 7th and 11th
Mean Temperature 46.7
Precipitation—Rain, 5.60; snow, .25; total 5.85.

NAVIGABLE WATER PROTECTION ACT.

R. S. C. Chapter 115.

The Surf Inlet Power Company Limited hereby gives notice that it has under Section 7 of the said Act deposited with the Minister of Public Works at Ottawa, and in the office of the District Registrar of the Land Registry District at Prince Rupert, B. C., a description of the site and the plans of wharves and power house proposed to be built at the head of Surf Inlet, Princess Royal Island, in front of Lot 40, Range 4, Coast District, B. C.

And take notice that after the expiration of one month from the date of the first publication of this notice the Surf Inlet Power Company Limited will, under Section 7 of the said Act, apply to the Minister of Public Works, at his office in the City of Ottawa, for approval of the said site and plans and for leave to construct the said wharves and power house. Dated at Vancouver, B. C., this 29th day of May, 1916. j2-jly2

THE SURF INLET POWER COMPANY, LIMITED.

Liberal Leaders Use Alleged Affidavits Of Men They Condemned

(Special Correspondence.)

Victoria, May 28.—Relying upon alleged affidavits of the very men whose characters and records he has been repeatedly damning throughout the investigation, Mr. H. C. Brewster virtually threw up his hands at yesterday's session of the investigating committee which is enquiring into the fraudulent practices which prevailed at the recent by-election in Vancouver, and at which Mr. M. A. Macdonald, the "wet" candidate was elected.

It was apparently the final effort by the Liberal Opposition to reply to the steadily increasing mass of evidence which, since the committee commenced its sessions, has been growing as witness after witness appeared and added corroborative details of what was undoubtedly the most extensive and deliberately planned scheme of "plugging" ever known in British Columbia, or, probably, in Canada.

It was the Opposition's "trump card," and it consisted of two "affidavits," one alleged to have been made by John Clancy, Seattle ward boss and leader in the underworld there, the other by Monty White, one of the gang leaders who escorted a "crew" of "pluggers" to Vancouver, and whose name has appeared so often in connection with the "plugging" activities of the men behind the scheme. These "affidavits" were brought to Victoria by Mr. C. B. Patterson, Secretary of the Liberal organization in Vancouver, who testified that he had been "scouting" around in Seattle and had seen Clancy and White at the former's roadhouse near Seattle. Patterson looked almost shamefaced when he swore that the affidavits purporting to be signed by Clancy, was a statement made out at the road-house, but which Clancy did not sign in his presence, but took it away and later returned with it signed. Mr. Patterson "guessed" Clancy had signed it.

Assignee's Sale of Furniture Stock

Closing out the Hendricksen Stock at less than cost.

Stock now consists of Kitchen Chairs, Arm Chairs, Rockers, Hall Stand, Royal Easy Chairs.

E. F. DOYLE
c/o McCAFFERY, GIBBONS & DOYLE, LIMITED.
Assignee

ACME HAS PURCHASED STOCK OF LADIES' GOODS

The Ladies' Suits And Millinery Will Be Offered For Sale In City.

The large stock of goods carried by Demers' will be disposed of by sale by the Acme, which has just purchased the goods. For the most part the goods were not damaged by the fire, nor by water.

A conclusion has been reached by the adjuster and the stock has been sold to the Acme. The latter has not finally settled upon the plan for selling. It will be offered for sale in the city, and at a bargain says Mr. Scheinman. Over $7,000 worth of goods have been taken over and will be disposed of here.

Red Cross sale of Home Cooking at their rooms on Sixth Street.

Tomorrow is the Anniversary of the King's Birthday.

COAL
FAVORITE HOUSEHOLD LUMP AND NUT
Phone Prince Rupert Coal Co., 15

Westholme Opera House
Tonight—Seven Reel Program
One of the Great Attractions
The Lost Paradise
FRIDAY AND SATURDAY
PRICES
ADULTS, 15c. CHILDREN 10c.

FOR RENT
623 Third Avenue, ready July 1st. Best business location in city. "Stephens Block."
Furnished Apartment in Stephens Block, ready June 19th.
Furnished House Borden Street, July 1st.
Apartment "Besner Block."
HOUSES OFFICES STORES
FOR SALE
Fire, Life, Marine and Casualty INSURANCE in the best of Old Reliable Companies.
M. M. STEPHENS
NOTARY PUBLIC REAL ESTATE

Prince Rupert Journal

Telephone 138.

O. H. NELSON, Editor.

Telephone 138.

Office: 128 Third Avenue, East, near McBride Street. Telphone 138; Postoffice Box 1545.

DAILY EDITION.

Published every morning except Monday. Delevered by carrier in the city at the following rate, if paid in advance:—

One Year	$5.00
Six Months	$2.50
Three Months	$1.25
If not paid in advance, per Month	$0.50

WEEKLY EDITION.

Published every Friday for circulation outside the City of Prince Rupert at $2.00 a year, addressed to points in Canada; or $3.00 a year to all points in the United Kingdom the United States or other foreign

Advertising Rates Upon Application. Telephone 138.

FRIDAY, JUNE 2, 1916.

PLUGGING AS INDUSTRY.

Some few citizens have expressed the opinion that the new method of securing Liberal majorities, namely, by the plugging system might be made a system of increasing the business life of a place. It was urged upon The Journal that the presence of a few hundred of these impersonators in the city for a time, about the date of election, would add perceptibly to the population and increase the business of the city. It will be difficult, however, to convince the Conservatives that this is good business for the city.

PRISONERS OF WAR.

Beginning today and every Friday until further notice, sales of Home Cooking will be held in the Red Cross Rooms, Sixth Street.

The sale today will be in charge of Mrs. Besner and Mrs. Woodland. Mr. A. W. Edge has very kindly donated an oil painting of the British Nurse, Miss Edith Cavell, which will be raffled for today.

There is no need to ask the women of Prince Rupert to respond to this appeal, as it is felt they will send in home cooking as in the past. It is only necessary to state the urgent need of help for our men who are Prisoners of War in Germany. Isolated from all they hold dear in life, with nothing to break the utter loneliness and helplessness of their condittion, poorly fed and clad, surely we will help them. Every ten cent piece will help send them bread, and it is urged that the men will help the women in this effort.

You cheered us when we left the station
You helped us on our way to fight the Huns,
We, to uphold the honor of the Nation,
Went forth to man our Country's guns
Now we are starving
Send us Bread.

Oh you who live in plenty's larder
In Western Canada where grows the grain
Help us to bear the lot that's harder,
Tightening our belts to ease the paine
Of gnawing hunger
Send us Bread.

On God we still rely as ever,
But God he works by human hands,
Will you not out of your abundance sever
Some store for Prisoners in Foreign lands
For we're so hungry
Send us Bread.

The Morning Journal 50c. per month

WATER RIGHTS BRANCH.

Department of Lands, Province of British Columbia.

CERTIFICATE OF APPROVAL.

1. WHEREAS The Surf Inlet Power Company, Limited is a Company incorporated under the "Water Clauses Consolidation Act 1897" its objects and powers as set out in its Memorandum of Association published in the British Columbia Gazette of 20th April, 1905, at page 793 extending to and including the construction or operation of works for the supply or utilization of water.

2. AND WHEREAS the said Company is the holder of water Record No. 5, dated 6th May, 1905, for water from a stream flowing out of Cougar Lake, Princess Royal Island.

3. AND WHEREAS the said Company has, after due notice, by Petition filed on the 20th day of February, 1916, petitioned for the approval of its undertaking.

4. THIS IS TO CERTIFY THAT the proposed undertaking of the Surf Inlet Power Company Limited as set out in its said Petition (in so far as such undertaking relates to the diversion of the water and to the distribution and sale of the Power generated from the water under the said Water Record) is hereby approved subject to the terms and conditions of the "Water Act 1914" and to the following terms and conditions:—

5. ANY LICENCE issued in respect to the said Water Record shall, notwithstanding the issue of this certificate, be subject to readjustment by the Board of Investigation.

6. The amount of the capital of the Company which shall be subscribed and paid up before the company shall begin the construction of its works is twenty thousand dollars—$20,000.-00.

7. The construction of the works for the diversion and carriage of the water and the transmission of the power generated therefrom shall be begun before the first day of August, 1916.

8. Sufficient works for the utilization of 75 per cent. of the said water shall be completed and in actual operation before the first day of June, 1917, and the Company shall proceed with the construction of works for the utilization of the residue of the power generated from the said water as the market for power shall increase.

9. The territory within which the Company may exercise its powers so far as the same relate to the undertaking hereby approved shall include the lands within a radius of ten miles from the power house site at the head of Surf Inlet.

10. THIS CERTIFICATE shall not in any way be deemed to be an approval of the plans of any works covered by the proposed undertaking or to authorize the construction of any such works, but shall have the effect only of a certificate issued under the provisions of Section 81 of the "Water Act, 1914," and shall be subject to such provisions.

DATED AT VICTORIA, B. C., this 25th day of May, 1916.

(Signed), Wm. R. ROSS,
Minister of Lands.

SPRUCE LOGS WANTED.

Wanted large quantity Spruce logs, of good size, and scaling at least 30 per cent. No. 1. Write particulars as to price, quality and earliest delivery to C. P. Coles & Co., Vancouver. tf

HAYNER BROS

Pioneer Funeral Directors and Embalmers. Open Day and Night. Ladies' Assistant in Attendance.

PHONE 86. 710 THIRD AVE.

WATER ACT.

NOTICE BY THE SURF INLET POWER COMPANY, LIMITED.

NOTICE IS HEREBY GIVEN that on the 18th day of May, A. D., 1916, The Surf Inlet Power Company, Limited, filed at the office of the Comptroller of Water Rights plans and specifications of its works for the diversion of water from Cougar Lake at the head of Surf Inlet, Princess Royal Island, and that duplicates of such plans and specifications are open to inspection at the office of the Water Comptroller at the City of Victoria and at the office of the Water Recorder at the City of Prince Rupert.

The date of the filing of the application in the office of the Water Recorder for the approval of its undertakings was the 24th of February, 1916.

The source of the water supply is Cougar Lake—the point of diversion is at the outlet of the lake and the place where the water is to be used is at the head of Surf Inlet and the locality within which the business of the Company is to be transacted is within a radius of ten (10) miles of the head of Surf Inlet.

Dated at Vancouver, B. C., this 26th day of May, A. D., 1916.

THE SURF INLET POWER COMPANY, LIMITED. m30-j30.

NAVIGABLE WATERS PROTECTION ACT.

R. S. C. Chapter 115.

Robert Cecil Gosse hereby gives notice that he has under Section 7 of the said Act deposited with the Minister of Public Works at Ottawa, and in the office of the District Registrar of Titles at the Land Registry office at Prince Rupert, British Columbia, a description of the site and the plans of a wharf proposed to be built in the North Skeena Passage, at the mouth of the Skeena River, British Columbia in front of Lot one hundred and seventeen (117), Range five (5) Coast District, British Columbia.

And take notice that, after the expiration of one month from the date of the first publication of this notice, Robert Cecil Gosse will, under Section 7 of the said Act, apply to the Minister of Public Works at his office in the City of Ottawa for approval of the said site and plans, and for leave to construct the said wharf.

Dated at Prince Rupert, B. C., this 27th day of May, 1916. m28-j28

ROBERT CECIEL GOSSE.

SYNOPSIS OF COAL MINING REGULATIONS.

Coal mining right of the Dominion in Manitoba, Saskatchewan and Alberta, the Yukon Territory, the Northwest Territories and a portion of the Province of British Columbia, may be leased for a term of twenty-one years at an annual rental of $1 per acre. Not more than 2,560 acres will be leased to one applicant.

Applications for a lease must be made by the applicant in person to the Agent or Sub-Agent of the district in which the rights applied for are situated.

In surveyed territory the land must be described by sections, or legal subdivisions of sections, and in unsurveyed territory the tract applied for shall be staked out by the applicant himself.

Each application must be accompanied by a fee of $5, which will be refunded if the rights applied for are not available, but not otherwise. A royalty shall be paid on the merchantable output of the mine at the rate of five cents per ton.

The person operating the mine shall furnish the Agent with sworn returns accounting for the full quantity of merchantable coal mined and pay the royalty thereon. If the coal mining rights are not being operated, such returns should be furnished at least once a year.

The lease will include the coal mining rights only; but the lessee may be permitted to purchase whatever available surface rights may be considered necessary for the working of the mine at the rate of $10 per acre.

For full information application should be made to the Secretary of the Department of the Interior, Ottawa, or to any Agent or Sub-Agent of Dominion Lands.

W. W. CORY,
Deputy Minister of the Interior

MINERAL ACT.

(Form F.)

Certificate Of Improvements.

NOTICE.

"TIP TOP," "RAMBLER," "BUENA VISTA," "PROVINCE," "JAIN" AND "KNOB HILL," Mineral Claims, situate in the Portland Canal Mining Division of Cassiar District. Where located: On Salmon River.

TAKE NOTICE that I, Daniel Lindeborg, F. M. C., No. 93,839B., acting for myself and as agent for Andrew Lindeborg, F. M. C., No. 93,-838B., Hiram Stevenson, F. M. C., No. 93,844B., and D. C. Barbrick, F. M. C., No. 91,112B., Administrator of the James Proudfoot Estate, intend, sixty days from the date hereof, to apply to the Mining Recorder for a Certificate of Improvements, for the purpose of obtaining a Crown Grant of the above claim.

And further take notice that action, under section 85, must be commenced before the issue of such Certificate of Improvements.

Dated this 31st day of January, A. D., 1916. m-2-jly-2

MINERAL ACT.

Certificate Of Improvements.

NOTICE.

"Dolly Varden," "Dolly Varden No. 1," "Dolly Varden No. 2," "Dolly Varden No. 4," "Dolly Varden No. 5," "Dolly Varden No. 6," and "Dolly Varden No. 7," Mineral Claims, situate in the Skeena Mining Division of Cassair District.

Where located: About 17 miles from head of Alice arm on the Kitsault River.

TAKE NOTICE that Richard B. McGinnis, Free Miner's Certificate 94,015, Agent for K. Ludwig Eik, Free Miner's Certificate 93,918, Ole Pearson, Free Miner's Certificate 94,-004, Ernest Carlson, Free Miner's Certificate 94,003, Ole Evindsen, Free Miner's Certificate 93,909, and Charles Swanson, Free Miner's Certificate 93,902, intends, sixty days from the date hereof, to apply to the Mining Recorder for a Certificate of Improvements, for the purpose of obtaining a Crown Grant of each of the above claims.

AND FURTHER take notice, that action, under section 85, must be commenced before the issue of such Certificate of Improvements.

Dated this 30th day of March, A. D., 1916. m-30.

MINERAL ACT.

Certificate Of Improvements.

NOTICE.

Balsam; Cedar; Cyprus and Spruce Mineral Claims, situate in the Skeena Mining Division of Cassair District. Where located: Granby Bay, B. C.

TAKE NOTICE that I. Fred Ritchie, Free Miner's Certificate No. 90,071B, acting as Agent for the Granby Consolidated Mining, Smelting & Power Company, Limited, Free Miner's Certificate No. 90,810B, intends, sixty days from the date hereof to apply to the Mining Recorder for a Certificate of Improvements, for the purpose of obtaining a Crown Grant of the above claims.

And further take notice that action, under section 85 must be commenced before the issue of such Certificate of Improvements.

Dated this 7th day of April, A. D., 1916. jly--14

J. FRED RITCHIE, Agent.

The Morning Journal 50c. per Month

SAVE MONEY Use New Wellington COAL

PHONE 116.

HOTEL DIRECTORY

WINDSOR HOTEL
Cor. of First Ave. and Eighth St.
W. H. WRIGHT, Prop.

HOTEL CENTRAL
First Ave. and Seventh St.
European and American Plans
$1.00 to $2.50 Per Day
Peter Black, Prop.

KNOX HOTEL
First Ave. Between Eighth and Ninth
European Plan; Rates 50c to $1.00 Per Day
Besner & Besner, Props.

EMRPESS HOTEL
J. Y. Rochester V. D. Casley
Thrid Ave. Between Sixth and Seventh Sts.

ROYAL HOTEL
Corley & Burgess, Props.
Third Ave. and Sixth St.
European Plan Steam Heated

MINERAL ACT.

(Form F.)

Certificate Of Improvements.

NOTICE.

"WINER," "TERMINUS," "KANSAS," "BIG MISSOURI," "DAUNTLESS," "GOLDEN CROWN," "EPLURIBUS" AND "LAURA" Mineral Claims, situate in the Portland Canal Mining Division of Cassiar District. Where located: On Salmon River.

TAKE NOTICE that I, Daniel Lindeborg, F. M. C., No. 93,839B., acting for myself and as agent for Andrew Lindeborg, F. M. C., No. 93,-838B., Hiram Stevenson, F. M. C., No. 93,844B., and D. C. Barbrick, F. M. C., No. 91,112B., Administrator of the James Proudfoot Estate, intend, sixty days from the date hereof, to apply to the Mining Recorder for a Certificate of Improvements, for the purpose of obtaining a Crown Grant of the above claim.

And further take notice that action, under section 85, must be commenced before the issue of such Certificate of Improvements.

Dated this 31st day of January, A. D., 1916. m-2-jly-2.

LAND ACT.

Form Of Notice.

Skeena Land District, District Of Coast, Range 4.

TAKE NOTICE that F. W. Holler, os Surf Inlet, occupation mine superintendent, intends to apply for permission to purchase the following described lands:

Commencing at a post planted about 150 feet South of the Northwest corner of Lot 11, Range 4, Coast District thence South 20 chains; hence West 20 chains more or less to the shore of Surf Inlet; thence following the shore line Easterly and Northerly to the place of commencement, containing 40 acres more or less.

February 18th, 1916. f-a-24

FREDERICK A. HOLLER.

Rates For Advertising Under Any Heading.

Minimum charge of ad.	25c
One insertion, per word	1c
Six consecutive insertions	4c
Twenty-six consecutive insertions (one month)	15c
Birth notice, one insertion	50c
Marriage notice, one insertion	50c
Death notice, one insertion	50c
Card of thanks	50c

All condensed advertisements are cash in advance, otherwise one cent a word each insertion straight.

Pacific Cartage Limited

General Teaming
Furniture Moving a Specialty.

When you buy COAL buy the BEST — Ladysmith Lump or Comox Washed Nut.

PHONE 554 P.O. BOX 60

FOR

PAPERHANGING PAINTING POLISHING AND WALL TINTING

HIGH-GRADE INTERIOR DECORATING A SPECIALTY

Martin Swanson

SECOND AVE. NEAR McBRIDE

ACORN SIGN SHOP

Autos, Carriage, and Sign Painting.
Work done to suit customers.
All we want is your idea.
Dawson Block—Third Avenue

JOS. F. FILION

WALKER'S MUSIC STORE

Corner Second Ave and 4th St.

Pianos and other musical instruments for sale.
Pianos to Rent.

A large assortment of sheet music, Classic songs and music, and all the popular selections of the day.

Reduced Price of MILK

The Standard Dairy

will deliver pure milk of its usual high standard

at 5 cents a Pint
or 10 cents a Quart.

Phone Standard Dairy.

Blue 247

Prince Rupert Transfer Co.

--FOR--

Coal, Furniture Moving, Baggage and Heavy Teaming

W. J. CRAWFORD, Manager

PHONE 566 Office and Residence: 1009 THIRD AVE.

LUMBER

Coal, Cement, Plaster and Brick

AND A COMPLETE LINE OF BUILDERS' SUPPLIES

WESTHOLME LUMBER CO., LTD.

First Avenue Prince Rupert Telephone 186

Subscribe For The JOURNAL

Get the News in the Morning by reading the Paper that gives the facts

ADVERTISE IN THE JOURNAL

Get the Best Value for your Money by advertising in a paper that always goes into the homes.

The Journal is the only Morning Daily in the north

The Journal gives its readers the facts about the industries of North

The Journal is a Booster for Prince Rupert and the North. Assist in the Work

Subscription 50c. per month or $5.00 per year in advance

MINERAL ACT.

(Form F.)
Certificate of Improvements.
NOTICE.

KAIEN FRACTION; COMMODORE and NABOB FRACTION Mineral Claims, situate in the Skeena Mining Division of Cassiar District. Where located:

Adjoining Hidden Creek, Granby Bay, B. C.

TAKE NOTICE that I, J. Fred Ritchie, Free Miner's Certificate No. 90,071B, acting as Agent for the Granby Consolidated Mining, Smelting & Power Co Ltd., Free Miner's Certificate No. 90,810B, intend, sixty days from the date hereof, to apply to the Mining Recorder for a Certificate of Improvements, for the purpose of obtaining a Crown Grant of the above claims.

And further take notice that action, under section 85, must be commenced before the issue of such Certificate of Improvements.

Dated this 19th day of May, A. D., 1916. m-26-jly-26

J. FRED RITCHIE, Agent.

LAND ACT.

Form No. 11.
Form of Notice.
Skeena Land District, District of Coast Range 5.

TAKE NOTICE that Robert Cecil Gosse, of Vancouver, B. C., occupation Canneryman, intends to apply for permission to lease the following described lands:

Commencing at a post planted about 100 feet south of the southwest corner of Lot 117, Range 5, Coast District, on the southern boundary of the Grand Trunk Pacific right-of-way; thence south 5 chains to low water mark; thence following low water mark in a south easterly direction for a distance of 20 chains; thence north 5 chains to the southern boundary of the Grand Trunk Pacific right-of-way; thence north westerly following said boundary of the Grand Trunk Pacific right-of-way 20 chains to the point of commencement and containing 10 acres more or less.

Date May 17th, 1916. m-20-jly-20

ROBERT CECIL GOSSE,
Locator.
J. FRED RITCHIE, Agent.

LAND ACT.

TAKE NOTICE that I, Miles MacInnis, of Anyox, B. C., occupation merchant, intend to apply for permission to purchase the following described land: Commencing at a post planted about 1,500 feet distant in a southeast direction from the shore of an unnamed lake situated near the summit of the divide between the head of Alice Arm and the Naas River, being about sixteen miles in an easterly direction from the head of Alice Arm, Cassiar District, B. C. Thence south 80 chains, thence west 80 chains, thence north 80 chains, thence east 80 chains to the point of commencement, and containing 640 acres, more or less.

MILES MacINNIS,
Applicant,
Carl Bowman, Agent

LAND ACT.

Form No. 11.
Form of Notice.
Skeena Land District District Of Coast Range IV.

TAKE notice that We, The Surf Inlet Power Company Limited, of Vancouver, occupation Power Company, intends to apply for permission to lease the following described lands:

Commencing at a post planted at the South-west corner of Lot 40; thence following High Water Mark of Easterly and Northerly tooo a point distant 3 chains measured in a straight line Southerly from the North-west corner of said Lot 40; thence West 3 chains and 30 links; thence S. 31° 21′ E. 6 chains and 30 links; thence S. 16° 00′ W. 3 chains; thence S. 41° 00′ W. 5 chains; thence S. 64° 15′ W. 3 chains; thence South 3 1-2 chains; thence East 67 links to the point of commencement, containing 10 acres more or less.

Name of applicant,
THE SURF INLET POWER COMPANY LIMITED.
Per F. W. HOLLER,
Superintendent and Agent.
Dated May 21st, 1916. m-26-jly-26

LAND ACT.

Form No. 11.
Form of Notice.
Skeena Land District District Of Coast Range 3.

TAKE notice that I, Alexander Ohman, of Prince Rupert, occupation gas engineer, intends to apply for permission to lease the following described lands:

Commencing at a post planted on the east shore of Aristazable Island about 20 chains more or less south of Sand Spit Point, thence bearing west twenty chains, thence north ten chains, then east twenty chains, thence south ten chains to place of commencement, containing twenty acres.

Name of applicant,
ALEXANDER OHMAN.
Dated April 18, 1916. m-26-jly-26

MINERAL ACT.

(Form F.)
Certificate of Improvements.
NOTICE.

BALSAM; HOOTER; MALLARD; No. 1; No. 2; No. 2 Fraction; HEMLOCK Fraction and LAKANIAN Fraction Mineral Claims, situate in the Skeena Mining Division of Cassiar District. Where located:

Between Hidden Creek and Carney Lake, Granby Bay, B. C.

TAKE NOTICE that I, J. Fred Ritchie, Free Miner's Certificate No. 90,071B, acting as Agent for the Granby Consolidated Mining, Smelting & Power Co. Ltd., Free Miner's Certificate No. 90,810B, intend, sixty days from the date hereof, to apply to the Mining Recorder for a Certificate of Improvements, for the purpose of obtaining a Crown Grant of the above claims.

And further take notice that action, under section 85, must be commenced before the issue of such Certificate of Improvements.

Dated this 19th day of May, A. D., 1916. m-26-jly-26

J. FRED RITCHIE, Agent.

Highest Prices Paid For FURS

If you have any Furs to sell, do not dispose of Them without Consulting Us.

Furs may be consigned to us for approval, at our expense. Send by Express, submitting prices. We will pay express both ways if price is not agreed upon.

W. GOLDBLOOM
HEADQUARTERS IN THE CITY AT HOTEL PRINCE RUPERT

GRAND TRUNK PACIFIC

Travel To Eastern Canada and The Eastern States
VIA
GRAND TRUNK PACIFIC
"THE ROAD OF MARVELLOUS SCENERY"

Through train to Winnipeg leaves Prince Rupert every Monday and Thursday at 10:30 A.M., making connections for all points East and South.

S.S. Prince Rupert leaves Prince Rupert for Vancouver, Victoria and Seattle every Saturday at 9:00 A.M.

For full information and reservations Apply to

C. F. JOHNSTON, City Passr. & Ticket Agent — ALBERT DAVIDSON, General Agent, Phone 260
Agency Atlantic and Trans-Pacific S.S. Lines.

Canadian Pacific Railway

Lowest rates to all Eastern points via steamer to Vancouver and Canadian Pacific Railway
Meals and Berth included on steamer
Princess Maquinna for Granby Bay and Alice Arm, Friday 11 p.m.
PRINCESS MAQUINNA, SOUTHBOUND,
Sunday, 6 p.m.
PRINCESS SOPHIA, SOUTHBOUND
Friday, June 2.

J. I. PETERS, General Agent, corner Third Ave. and Fourth St.

RUPERT MARINE IRONWORKS AND SUPPLY CO., LIMITED

WATERFRONT, PRINCE RUPERT
ENGINEERS MACHINISTS AND MACHINERY CONTRACTORS
Specialists in Marine Power Plants Oil, Steam, or Gasoline.
B. C. Coast Agents for the British Kromhout Semi-Diesel Oil Engine—the most reliable an economical, and the cheapest power for fishing boats, tugs and passenger vessels.
Standard Gas Engine Company's Engines and Parts in stock.

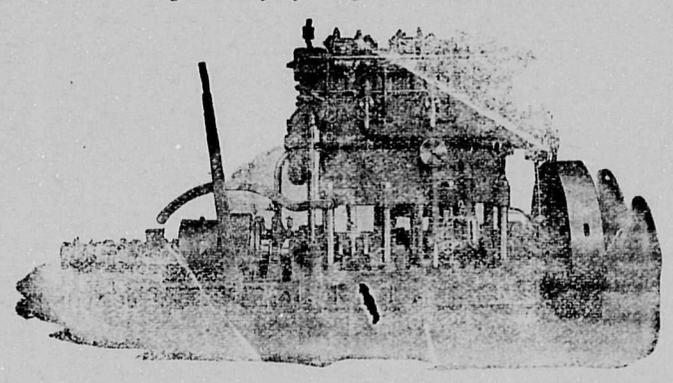

Steel, Iron, Oils, Wire Rope, Balata Beltin, B. C. Wood Pulleys, Columbian Bronze Propellers, Storage Batteries, Dynamos and Marine Accessories.
airs—First-class equipment and staff for machine and ship repairs.

P.O. BOX 5 TELEPHONE 313

Suggestions for Successful ADVERTISING

The Best Time To Use Advertising Space

While the successful advertiser makes all times his own, their must of necessity be occasions when there are special advantages in presenting live facts about your goods to the public.

Advantages In Strenuous Times

Did it ever occur to you that in times when money is specially "tight" that the average buyer, and especially the thrifty housewife makes it a point to buy where the best can be got for the money expended? Have you an advantage to offer? Your advertising it will give you far better results than when times are better.

Buying Values Are Investigated

The value of money is appreciated now. Values count and are investigated by the public. This is the time to get full results from those who have good values to offer the public in any line of consumption.

Advertise In The Journal.

J. H. HILDITCH
Contractor and Builder
Estimates given on all classes of work, whether small or large. Personal attention given to every item.
PHONE GREEN 321

Phone Blue 183 Res. Phone 18
UP-TO-DATE
LINDSAY'S CARTAGE & STORAGE
126 FOURTH STREET
JINGLE POT COAL
is handled by us. All orders receive prompt attention. Phone No. 68

The Morning Journal, 50c. per Month

The Rexall Stores
CANADAS FAVORITE DRUG STORES

KODAKS

Films

Kodak Supplies
at Catalogue Prices

Developing and
Printing
For Amateurs

Work finished same
day as received

NOW IS KODAK TIME

Orme's Limited
Corner Third Ave. and
Sixth Street

WE ARE HERE TO SERVE YOU

FREDERICK PETERS, K.C.
Barrister, Solicitor and Notary Public
Office in
EXCHANGE BLOCK

B. C. Undertakers
beg to inform their friends and the public generally that they have engaged the services of a First Class Undertaker, who is a graduate of a Canadian and American College of Embalming, Sanitation, Disinfection and Bacteriology, and who holds both Canadian and American Diplomas.

Lady Asistant always in attendance to care for ladies and children.

Office and Parlors No. 114, corner 2nd Street and 2nd Ave. Phone 41. Open Day and Night

Royal Naval College Of Canada.

The next examination for the entry of Naval Cadets will be held at the examination centres of the Civil Service Commission in May, 1916, successful candidates joining the College on or about the 1st August. Applications for entry will be received up to the 15th April by the Secretary, Civil Service Commission, Ottawa, from whom blank entry forms can now be obtained.

Candidates for the examination in May next must be between the ages of fourteen and sixteen on the 1st July, 1916.

Further details can be obtained on application to the undersigned.

G. J. DESBARATS.

Deputy Minister of the Naval Service.

Department of the Naval Service, Ottawa, January 10th, 1916.

Unauthorized publication of this advertisement will not be paid for. —90,793. 3-m-j-30

MINERAL ACT.

(Form F.)

Certificate Of Improvements.

NOTICE.

"Blue Jay" Mineral Claim, situate near American Creek, in the Portland Canal Mining Division, Cassiar District.

TAKE NOTICE that I, John Flewin, Free Miner's Certificate No. 80,-513B, for myself and W. H. Cooper, F. M. C. No. 80,518B, intend sixty days from the date hereof, to apply to the Mining Recorder for a Certificate of Improvements, for the purpose of obtaining a Crown Grant of the above claim.

And further take notice that action under section 85, must be commenced before the issue of such Certificate of Improvements.

Dated this 20th day of April, A. D., 1916. a-21-j-21

The Morning Journal delivered to your home at 50 cents a month.

PERSONALS

George W. Hull has returned from a trip to the Stikine River.

* * *

C. C. Perry, of the Metlakatla Reserve, is in the city on business.

* * *

D. J. Williams, Superintendent of the Rocher de Boule Mines, left yesterday for the camp.

* * *

A. R. Neale, Provincial Horticulturist, and Mrs. Neale left yesterday morning for the interior on a trip.

* * *

Mrs. Max McLeod and son, of Granby, who for the past two weeks have been the guests of Mrs. Healy, returned to their home last evening on the Prince Rupert.

* * *

Mrs. Irwin expects to leave for an extended visit to Kamloops tomorrow, sailing by the Prince Rupert. Mrs. Irwin will be the guest of her son, who is one of the leading business men of that city.

LOCAL NEWS ITEMS

Charles Balagno takes pupils on the pianofort. Terms reasonable. Phone Blue 408. tf.

* * *

Miss Pringle entertained a number of her friends at a card party last evening.

* * *

The regular monthly meeting of the Board of Trade will be held in the board rooms, 327 Second Ave., today at 8 o'clock p.m.

* * *

Get your piano tuned by Harry C. Evans, pioneer piano tuner and player expert. Leave orders at Bulger & Denike's, (Wark's) jewelry store. tf.

* * *

The C. M. R.s, which are now stationed in the south, and of which regiment many of the Prince Rupert boys are members, were successful in winning out in the field day sports at Victoria on May 24th.

* * *

Judge Young has received a series of photos from his son Alex. taken in Los Angeles, where the latter in company with C. C Purdy are taking a course in aviation. Alex. is shown in the garb of an aviator in his place in the machine. A letter received from him indicates that he enjoys the work.

* * *

The pupils of the King Edward Public School intend holding a picnic on or about June 10th.

* * *

The Typographical Union will hold a regular meeting in the Carpenter's Hall this afternoon at 5 o'clock.

* * *

The members of the Eastern Star Order and their friends intend holding a picnic at Digby Island on Saturday.

* * *

The G. T. P. office has received news that the reduced summer rates over the lines of the company came into effect yesterday.

* * *

Fires still continue to rage in the interior interfeering with the telegraph lines, which are interrupted practically every evening.

* * *

The Kaien Island Club in this city has decided to close its doors. The quiet conditions has had its effect in the management reaching this conclusion.

* * *

Major Hutton, of the C. M. R.s, it is reported, had the misfortune to break his collar bone while taking part in a steeple chase competition at Victoria on May 24th.

* * *

Reports from Terrace state that there have been quite extensive bush fires there. The barn of Rev. Thos Marsh took fire a few days ago, but the building was saved.

* * *

The Prince Rupert Baseball Club intend returning the visit of the Anyox team, which played a series of games in Prince Rupert on the 24th of May. The boys expect to leave for the smelter town at ten o'clock this evening. Returning to the city about 8 o'clock Monday. A picked nine from the different clubs of the city will comprise the team. A series of games will be played with the Anyox and Granby Clubs.

The Morning Journal delivered to your home at 50 cents a month.

MINERAL ACT.

(Form F.)

Certificate of Improvements.

NOTICE.

Limestone Mineral Claim, situate in the Portland Canal Mining Division of Cassiar District.

Where located: Swamp Point, Portland Canal, B. C.

TAKE NOTICE that I, J. Fred Ritchie, Free Miner's Certificate No. 90,071B, acting as agent for the Granby Consolidated Mining, Smelting & Power Co. Ltd., Free Miner's Certificate No. 90,810B, intend, sixty days from the date hereof, to apply to the Mining Recorder for a Certificate of Improvements, for the purpose of obtaining a Crown Grant of the above claim.

And further take notice that action, under section 85, must be commenced before the issue of such Certificate of Improvements.

Dated this 12th day of May, A. D., 1916. m-16-jly-16

J. FRED RITCHIE, Agent.

Eye Troubles Corrected

Mr. Bulger has had over ten years experience in sight testing and fitting glasses, and last mid-summer took a post graduate course, which included the latest discoveries in the science of optometry or eye measuring. One of the most important is dynamic skiametry. The new method of Prof. A. J. Cross, of New York, in which the eye is measured by a beam of reflected light and any error is recorded.

But we do not simply rely on one method; each eye is tested separately, in three different ways, besides trying the muscular balance, together and the nervous acuteness.

We use the new drugless methods, no drops in the eye and no heavy frame resting on your face; ours swings from the wall by a bracket.

PRICES AS LOW AS ANYWHERE

BULGER & DENIKE
OPTICIANS AND JEWELLERS

Blakely Co., Jewellers,
and Watch Repairers

HARRY SELFF a watchmaker of long experience has been put in charge of that department—Satisfaction guaranteed.

See our stock of nuggets from the North. Make your choice while they last and have them made up in the city as stick-pin, brooch or pendant.

Encourage Home Industry and keep the money in the city.

EYES TESTED SCIENTIFICALLY by an expert in that line of work—Latest appliance for testing.

HIGH CLASS STOCK TO CHOOSE FROM

Corner Third Avenue and Sixth Street

THE METHODIST CHURCH
British Columbia Conference — Rev. J. F. Dimmick, Pastor.
Parsonage 632 Sixth Ave. W. — Church, Sixth Ave. & Musgrav Place

MR. HARRY HANSON, "The Reliable Plumber," Prince Rupert, B. C., — Prince Rupert, B. C., April 9, 1914.

I have great pleasure in certifying to the excellent hot water and heating system that you installed in our parsonage, and that after six months of operation through the winter months it has given every satisfaction.

The system heats a thirty gallon tank of water to boiling temperature in one hour after the fire has been started; it in no way interferes with the oven for baking purposes. In addition to this, the wall radiator which you placed in dining-room and connected with the range boiler has given us splendid satisfaction, supplying us with ample heating throughout the winter, saving us the cost of a stove and fuel.

I most heartily testify to the satisfaction and efficiency of your system and gladly recommend it.

Yours very truly,
(Signed) (Rev.) J. F. DIMMICK.

Speceial price for coil for month of March only will be Fifteen dollars, Ten dollars cash, balance 30 days.

HARRY HANSON THE RELIABLE PLUMBER
Phone 489 P. O. Box 395

Royal Bank of Canada

HEAD OFFICE: MONTREAL — ESTABLISHED 1869

Capital Paid up $11,560,000
Reserve Fund $13,236,000
Total Assets $200,000,000

Savings Bank Department—we will open an account
Branches Throughout Canada and Banking Connections With All Parts of the United States, Agents Throughout the World.
F. W. DOHERTY, Manager — Prince Rupert Branch

Production and Thrift

CANADA'S CALL
FOR SERVICE AT HOME

Produce More and Save More

The Empire needs food. If you are not in the fighting line you may be in the producing line. Labour is limited—all the more reason to do more than ever before. Grow food for the men who are fighting for you. The Allies need all the food that you can produce. Every little helps. You are responsible for your own work. If you cannot produce as much as you would like, produce all you can. Work with the right spirit. Put fighting energy into your effort and produce now when it counts. The more you produce the more you can save. Producing and saving are war-service.

Make Your Labour Efficient

In war-time do not waste time and energy on unimportant and unprofitable work. Economize labour. Put off unproductive work till after the war, and, if possible, help in producing something needed now. Let us not waste labour. Canada needs it all. If possible help to feed the Allies. Make your backyard a productive garden. Cultivate it with a will. Make your labour count for as much as possible.

Do Not Waste Materials

There should be no waste in war-time. Canada could pay the annual interest on her war expenditure out of what we waste on our farms, in our factories, in our homes. Every pound of food saved from waste is as good as a pound of increased production. The way for a nation to save is for every individual to save. France is strong to-day because of thrift in time of peace. The men and women of Great Britain are not only "doing" but are learning to "do without."

Spend Your Money Wisely

Practise economy in the home by eliminating luxuries. Wasting our dollars here weakens our strength at the Front. Your savings will help Canada to finance the war. Save your money for the next Dominion War issue. There can be no better investment.

THE GOVERNMENT OF CANADA 5

THE DEPARTMENT OF AGRICULTURE — THE DEPARTMENT OF FINANCE

Look For The Sign
We Never Close
SELF'S Cafe
Phone 553—Strictly Union House
624 Third Ave., Prince Rupert.

A. E. WRIGHT
Provincial and Dominion Land Surveyor—Surveying and Engineering. Between Second and Third Avenues
P. O. Box 10.

SAVE YOUR EYES
If you would save your eyes—have them fitted perfectly with glasses by
DR. INMAN
Offices—788 Exchange Building

DR. J. S. BROWN, DENTIST
Crown and Bridge Work a Specialty
Office: Smith Block, Third Avenue
Phone 454.

IMPERIAL MACHINE WORKS
Engines Installed and General Repa
Oxy-Acetylene Plant in connection
Phone Red 156 — Third Avenue

Prince Rupert Journal
50c. per Month

Capt. J. McGee
M.M.S.A.
Masters and Mates prepared for examination. Compass adjuster.
Phone Red 502
"NAUTICAL ACADEMY"
Belgerson Block, opposite Royal Hotel