The Journal $5.00 a Year

Prince Rupert Journal

High-class Job Work

VOL. VI. PRINCE RUPERT, B. C., WEDNESDAY, JUNE 21, 1916. Price 5 Cents. No. 178.

LEGISLATIVE LIBRARY VICTORIA

Hon. W. J. Bowser Made Inspection Of Local Drydock

Ministerial Party Have Splendid Reception At Points In Interior

(Special to The Journal.)

Smithers, June 20.—Premier Bowser and the ministerial party left Hazelton early this morning, after a most successful meeting there.

Reaching New Hazelton they met a representative assembly of citizens in the lobby of the hotel. The great activity in mining, made in no small measure through the legislation enacted by Parliament, was of great interest here, and the numerous prospectors present were enthusiastic when the measures were explained by Mr. Bowser, who was in excellent form.

Contrasted Policies.

In a half-hour's talk he sketched the programme of legislation recently carried through in the Provincial House. He contrasted this with the two pronunciamentos of the Liberal Chieftain, H. C. Brewster, who, instead of offering anything of a constructive character, had sought to cloak the devious trails of the Liberals in recent by-elections by crying "graft," although unable to confirm a single one of the wild charges which were made by himself and M. A. Macdonald in the recent campaign.

Explained Farm Acts.

W. R. Ross was heard briefly in regard to legislation which had been passed affecting lands, and William Manson explained the Agricultural Aid's Bill, which was received with marked favor by the contingent of farmers present.

H. B. Thomson was heard with regard to the mining possibilities of the district, while Frank Dockrill, the candidate and R. S. Sargent gave brief but telling addresses.

An expression of the thanks of the assembly was given by Rev. G. Mitchell, the Presbyterian Minister at New Hazelton, who acted as chairman.

Motored To Smithers.

In the afternoon the party took a motor to Smithers and addressed a large meeting at that important divisional point. Representing the Liberals, W. P. Lynch was given the same time as the candidates to deal with the issues of the day, but the crowd plainly showed that the electors of Omineca Riding have no sympathy with the Liberal programme or lack of programme, nor did they condone the obstructionist tactics of the Chiefs of the Opposition party.

FISHING BOAT SEYMOUR IN WITH FIFTY THOUSAND

Price Of Halibut Went Still Higher Yesterday—Good Prices Are Expected to Continue.

The price of halibut made a further advance yesterday, and everything points to a continuance of high prices. Yesterday Capt. "Ted" Rorvick, of the "Rose Spit," sold his catch of 11,000 pounds to the Pacific Fisheries at 9 7-8 cents. The Rose Spit is owned locally, and has been doing exceedingly well since Capt. Rorvick took command. Several other local craft, whose owners in the past found it difficult to make both ends meet, are now accumulating healthy reserve funds, and they mean to stay with it and grow up with the industry.

The Cold Storage Company yesterday bought the Selma, 12,000; Holdal, 8,000; and Lillian M., 4,000 pounds at 9 3-4 cents, and 16,000 pounds of spring salmon from the Lillian M. at 7 3-8 cents.

The schooner Seymour, Capt. Ed. Olson, arrived late last night with 50,000 pounds of halibut.

STEAMER PRINCE ALBERT IS TAKING ORE SOUTH

G. T. P. Vessel Has Taken On 1,000 Tons Of Rocher De Boule Output For Tacoma.

The G. T. P. steamer Prince Albert loaded 1,000 tons of copper ore at the Rocher de Boule bunkers yesterday afternoon. She will leave for the south at nine o'clock this morning.

The ore goes to Tacoma. The Prince Albert will also carry passengers south on this trip.

PRINCESS ENA WAS IN PORT YESTERDAY

The C. P. R. Freighter Has Gone South After A Trip With Freight Made To Alaskan Ports.

The C. P. R. freighter Princess Ena, Captain Gilchrist, was in port for a few hours yesterday afternoon. The Ena was southbound from Skagway, where she delivered a full cargo to the White Pass Railway.

It is expected that after returning to the south the Ena will again load for Vladivostok, to which port she ha salready made one trip.

NOTICE TO CONTRACTORS.

Sealed tenders will be received by the undersigned until noon on Monday, June 26, 1916, for alterations and improvements to the Prince Rupert Public School buildings. Plans and specifications can be seen at the City Hall. Lowest or any tender not necessarily accepted.

W. D. VANCE, Secretary,
P. O. Box 1556.

GIRL WANTED.

For Housework and to assist with Children. For appointment call phone 310. tf.

FOR RENT

623 Third Avenue, ready July 1st. Best business location in city. "Stephens Block."

Furnished Apartment in Stephens Block, ready June 19th.

Furnished House Borden Street, July 1st.

Apartment "Besner Block."

HOUSES OFFICES STORES

FOR SALE

Fire, Life, Marine and Casualty INSURANCE in the best of Old, Reliable Companies.

M. M. STEPHENS

NOTARY PUBLIC REAL ESTATE

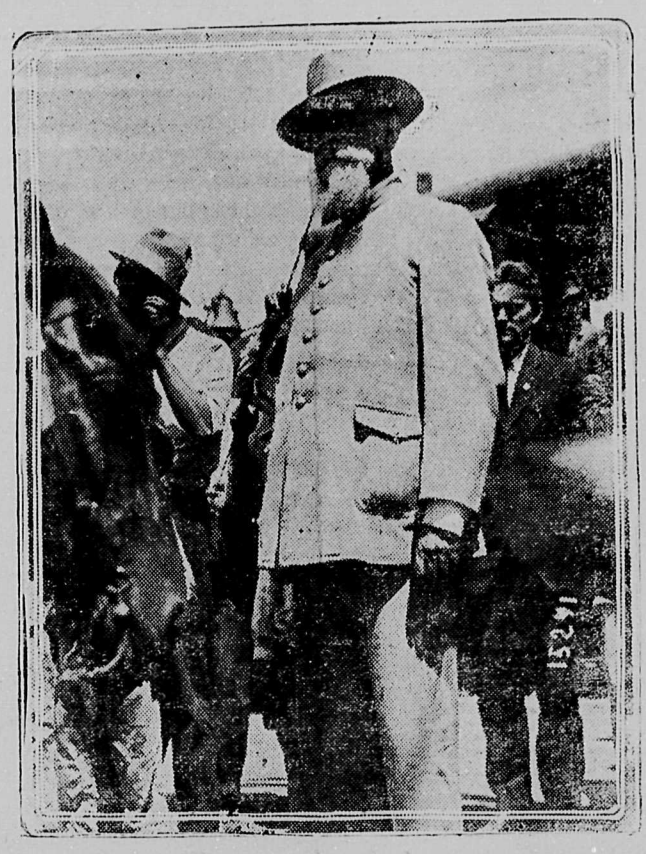

GENERAL VENUSTIANO CARRANZA

Chief Executive of the Provisional Government of Mexico, who was recognized on October 19, 1915, by the United States and six Latin-American Republics, and in whose care the pacification and reconstruction of Mexico was placed. He is still at the head of the Mexican Government which has now declared war on the United States.

Mexico Has Declared War Against States Preparations Started

Galveston, Texas, June 20.—The Mexican Government has declared war on the United States and all foreigners have been ordered to leave the country immediately.

Postors have been put up all over Mexico calling the people to arms and asserting that the United States is preparing to hurl armies into Mexico, to take possession of the country.

United States Prepared.

New York, June 20.—Every State in the Union is mobilizing its militia in order to cope with the new situation which has developed in Mexico. United States warships have been directed to proceed to Mexican ports to protect American citizens.

Former War.

In the year 1846, the last American war with Mexico was fought. The cause at that time was the outcome of the annexation of Texas, which country had gained its independence from Mexico largely through the efforts of the arms of American adventurers. Although the Mexican Government recognized the Texan independence, a dispute arose between the American Government and that of Mexico over a district between the Nueces and Rio Grande Rivers, to which Mexico had never admitted that Texas had any claim. A resolution to annex Texas was pasesd in March, 1845, by the United States. On May 8, 1846, at Palo Alto, the first battle was fought, Taylor (American) with 2,000 men defeated Arista (Mexican) with 6,000 men. The Mexicans were again defeated at Resaca de la Palma the next day with heavy loss. The American forces then crossed the Rio Grande, and with a force raised with volunteers to 6,000, pushed into the interior of Mexico, capturing Monterey on September 24, after a three days' battle, while the port of Tampico was taken by a squadron under Commodore Conner, and the Province of California was conquered by a handful of explorers and surveyors under Capt. Freemont and a number of ships under Commodore Stockton.

The Mexican war lasted only one year, being a series of uninterrupted victories for American arms. The Mexicans fought bravely but had few soldierly qualities. The Americans, on the other hand, had excellent and well-trained officers and a fine body of men.

On February 23, 1847, a movement was made against the Mexican capital by Taylor. He was attacked at Buena Vesta by the Mexican President, Santa Anna. Althought greatly out-numbered the Americans won the battle after ten hours fighting. Scott and Commodore Conner arrived off Vera Cruz in March. The city was bombarded and surrendered after four days. 5,000 prisoners and 500 guns being taken, after which he began his march on Mexico City. He defeated Sant Anna again at a mountain pass at Cerro Gordo in April, and was compelled to rest his men for three months on account of the climate. Scott resumed fighting again in August, and after a series of battles, including the storming of several heights and fortified positions, entered the capital on September 14. This practically ended the war. By a treaty signed on March 2, 1848, the United States was not only confirmed in the possession of Texas, but Mexico sold for $18,750,000 the provinces of Upper California and New Mexico, including Nevada, Utah, Arizona and parts of Colerado and Wyoming.

Charles Balagno has resumed taking pianoforte pupils. Terms reasonable. Phone Blue 408. tf.

CORPORATION OF PRINCE RUPERT.

Tenders For Firemen's Uniforms.

Tenders will be received by the City Clerk up to 4 p. m. Monday, June 26, 1916, for the supply of six Firemen's Uniforms. All details from Fire Chief.

The lowest or any tender not necessarily accepted.

Premier Bowser Was Pleased With Drydock And Its Capacity For Work

When he was here last week Premier Bowser and his party took occasion to visit the G. T. P. drydock. An inspection proved to them as it does to everyone who goes through the plant, its excellence and ready adaptability for the immediate needs of this coast.

Mr. Bowser was specially interested in it, in view of the Shipping Aid Act passed by the Legislature last session and which is specially applicable to a dock such as is located here. He said that it was realized that there were difficulties in carrying out the work of constructing ships on the Pacific coast, and the bill introduced by the Government was intended to assist any company in getting the work under way.

Hon. Mr. Ross, Minister of Lands, and H. B. Thomson, of Victoria, who took a deep interest in the bill, in seeing it through the House, also visited the dock with the Premier. They were deeply interested in everything and could see no reason why there should not be capital introduced to start the work going.

In conversation with these men it was made evident that, while Mr. Cotton had interested himself very deeply in the project and had gone very fully into the matter looking towards getting a lease, he was not the only one that had his eye upon the dock. There are other interests that have been making enquiries into the matter.

The advantages that the Premier and his associates saw in the local dockyard and building sheds [illegible] that things were all ready for [illegible] being made. The preliminary work had been done when the place was constructed. It remained now for capital to come in, and under the Subsidy Act passed, take advantage of the work there and begin construction. They have no doubt as to someone taking up the work and carrying along the operation.

FINANCING CANADA IN UNITED STATES

INTERESTING FACTS RELATIVE TO VIEW TAKEN OF COUNTRY ON OTHER SIDE

What The Dominion Is Doing In The Conduct Of War.

We have been hearing a great deal about South American trade for the past two years, and the commercial entente gradually growing up between North and South America may prove in the next half century one of the greatest factors for world peace; but the fact remains the United States is still doing 50 per cent. more trade with the seven million people north of the boundary than with the seventy millions of people south of the Gulf, says Current Opinion.

The year 1915 may be regarded as marking high water in trade with South America. Trade stands—including imports and exports—$467,600,000 for 1915, $320,500,000 for 1914, $344,700,000 for 1913. Yet in 1913, in spite of the failure of reciprocity a few years ago, the United States did $626,265,000 of business with Canada. This volumn of business represents a year when the land boom had collapsed and the impending depression of the coming war had reacted on commerce in Canada.

Events, facts, not theories, must be the finger prints on the wall foretelling the future; and these figures speak for themselves. Canada is a growing country; and growing countries are big buyers. They consume more than they produce. Canada has sent to the United States a population of a million and a half. The United States have sent to Canada a population close on two millions. It is estimated more than $2,000,000,000 of American capital are invested in Canada. Three-quarters of the grain elevators, two-thirds of the coal deposits now being worked, more than two-thirds of the copper mines in operation, 90 per cent. of the hydro-electric development in the Dominion, all the nickel mines are financed by American capital.

Before the war, Canada's provincial governments, municipalities and the federal government borrowed from British capital what averaged $1,000,000 a day. Since the war broke out, the Canadian provinces have borrowed in the United States $36,000,000, the Dominion Government has borrowed $120,000,000 and municipalities almost another $100,000,000.

These facts tell the trend. The United States have become Canada's banker. In 1909, Canada sold only 3.9 per cent. of her bonds here. In 1914-1915 she sold 60 per cent. And why not? Canada's national resources today represent the only great undeveloped fields of copper, nickel,

(Continued on Page Four.)

MANUAL TRAINING INSTRUCTOR WANTED.

For the Prince Rupert Public School. Salary, $100.00 per month. Duties to commence on August 1, 1916. State expreience and qualifications.

W. D. VANCE, Secretary.
P. O. Box 1556.

Westholme Opera House

TODAY—WEDNESDAY ONLY

A great Universal Broadway Feature, presenting America's favorite star, Lulu Glaser, the original Dolly Varden, in 'Love's Pilgrimage to America' In Five Acts.

A Fine Thanhauser Comedy "LITTLE BOBBY" Featuring Helen Badgely

Waddy and Atty, alias Wadsworth and Housman in a screaming comedy "Seen Through The Makeup"

DON'T FORGET TOMORROW IS IRISH NIGHT

Friday, Friday, Friday Chaplin in the "Floorwaiker."

Advice To Poultrymen

To Fill Your Egg Basket Use FRESH CRUSHED BONE

We have installed an Electric Bone Grinder and are prepared to supply our customers. Eggs are soaring in price. Give it a trial.

Third Ave. **Harry Atkins** Phone 574

FAMILY BUTCHER

Prince Rupert Journal

Telephone 138.

O. H. NELSON, Editor.

Telephone 138.

Office: 128 Third Avenue, East, near McBride Street. Telphone 138; Postoffice Box 1545.

DAILY EDITION.

Published every morning except Monday. Delevered by carrier in the city at the following rate, if paid in advance:—

One Year	$5.00
Six Months	$2.50
Three Months	$1.25
If not paid in advance, per Month	$0.50

Advertising Rates Upon Application. Telephone 138.

WEDNESDAY, JUNE 21, 1916.

STANDING BY RATEPAYERS.

The majority of the City Council saw fit to vote against any reduction in the licenses to be charged the hotels in the city. That action, as any other action which the council may see proper to take; is not to be condemned. The aldermen are elected to do the best they see fit by the general ratepayers, and there is no reason for questioning the bona fides of the Mayor or any of the Aldermen in this matter. A zealous newspaper, however, sees fit to rather misrepresent the financial aspect as far as any action proposed to be taken was concerned. There was only one proposition put forward to give any relief to the license-holders, and that was a suggestion by Ald. Nelson to reduce the yearly license to $700, instead of $1,000 as at present. That would be a reduction of $300 a year on each license-holder or $150 each half year. But inasmuch as the licenses have been already paid for the first half year, there would be no loss of revenue for that period. There would be a loss to the revenues of the city of $150 on each of the licenses for the latter six months of the year, which would amount in all for the fiscal year of a loss of about $1,050, instead of $4,900 as The News represents. The estimates would be disarranged, therefore, to the extent of a little over $1 000, which is about one-fourteenth of a mill. This would not seriously upset the estimates and would be at least some relief to a class that is surely taxed very heavily under the present system. As conditions exist at the present time we are inclined to think that a $700 license fee for the year would press heavily upon the holders. In fairness to that class of ratepayers, and very substantial ratepayers at that, we favored some reduction. We are inclined to deal with these questions on their merits and without beclouding them by extensive views. The license fee in Prince Rupert has always been a high one as compared with other towns and cities.

BUILDING FISH BOATS.

When all is said and done in connection with the fishing business on this coast, the real solution is to have as many Prince Rupert owned fishing boats as possible working out of here. The finding of ways and means to aid in building fishing boats here becomes, therefore, something of the greatest importance. H. B. Thomson, of Victoria, has given a great deal of study to this subject and has some very pronounced views on it. He believes that the banks should find in such an investment a real value, and should be ready to deal with those who would build. He believes a bank might well advance the money, reserving the right to pass on the work as it proceeded. Mr. Thomson can see no reason why a plan cannot be evoked to carry out the scheme.

Bulger & Denike do reliable watch repairing. 1-w.

MINERAL ACT.
(Form F.)
Certificate of Improvements.
NOTICE.

Limestone Mineral Claim, situate in the Portland Canal Mining Division of Cassiar District.

Where located: Swamp Point, Portland Canal, B. C.

TAKE NOTICE that I, J. Fred Ritchie, Free Miner's Certificate No. 90,071B, acting as agent for the Granby Consolidated Mining, Smelting & Power Co. Ltd., Free Miner's Certificate No. 90,810B, intend, sixty days from the date hereof, to apply to the Mining Recorder for a Certificate of Improvements, for the purpose of obtaining a Crown Grant of the above claim.

And further take notice that action, under section 85, must be commenced before the issue of such Certificate of Improvements.

Dated this 12th day of May, A. D., 1916. m-16-jly-16

J. FRED RITCHIE, Agent.

WALKER'S MUSIC STORE

Corner Second Ave and 4th St.

Pianos and other musical instruments for sale.
Pianos to Rent.

A large assortment of sheet music, Classic songs and music, and all the popular selections of the day.

THE MOST COMFORTABLE

TOURING CAR

IN THE CITY

Answers all calls day and night

Phone 99

Stand: Front Empress Theatre

Suggestions for Successful ADVERTISING

The Best Time To Use Advertising Space

While the successful advertiser makes all times his own, their must of necessity be occasions when there are special advantages in presenting live facts about your goods to the public.

Advantages In Strenuous Times

Did it ever occur to you that in times when money is specially "tight" that the average buyer, and especially the thrifty housewife makes it a point to buy where the best can be got for the money expended? Have you an advantage to offer? Your advertising it will give you far better results than when times are better.

Buying Values Are Investigated

The value of money is appreciated now. Values count and are investigated by the public. This is the time to get full results from those who have good values to offer the public in any line of consumption.

Advertise In The Journal.

WATER ACT.

NOTICE BY THE SURF INLET POWER COMPANY, LIMITED.

NOTICE IS HEREBY GIVEN that on the 18th day of May, A. D., 1916, The Surf Inlet Power Company, Limited, filed at the office of the Comptroller of Water Rights plans and specifications of its works for the diversion of water from Cougar Lake at the head of Surf Inlet, Princess Royal Island, and that duplicates of such plans and specifications are open to inspection at the office of the Water Comptroller at the City of Victoria and at the office of the Water Recorder at the City of Prince Rupert.

The date of the filing of the application in the office of the Water Recorder for the approval of its undertakings was the 24th of February, 1916.

The source of the water supply is Cougar Lake—the point of diversion is at the outlet of the lake and the place where the water is to be used is at the head of Surf Inlet and the locality within which the business of the Company is to be transacted is within a radius of ten (10) miles of the head of Surf Inlet.

Dated at Vancouver, B. C., this 26th day of May, A. D., 1916.

THE SURF INLET POWER COMPANY, LIMITED. m30-j30.

NAVIGABLE WATERS PROTECTION ACT.

R. S. C. Chapter 115.

Robert Cecil Gosse hereby gives notice that he has under Section 7 of the said Act deposited with the Minister of Public Works at Ottawa, and in the office of the District Registrar of Titles at the Land Registry office at Prince Rupert, British Columbia, a description of the site and the plans of a wharf proposed to be built in the North Skeena Passage, at the mouth of the Skeena River, British Columbia in front of Lot one hundred and seventeen (117), Range five (5) Coast District, British Columbia.

And take notice that, after the expiration of one month from the date of the first publication of this notice, Robert Cecil Gosse will, under Section 7 of the said Act, apply to the Minister of Public Works at his office in the City of Ottawa for approval of the said site and plans, and for leave to construct the said wharf.

Dated at Prince Rupert, B. C., this 27th day of May, 1916. m28-j28

ROBERT CECIEL GOSSE.

SYNOPSIS OF COAL MINING REGULATIONS.

Coal mining right of the Dominion in Manitoba, Saskatchewan and Alberta, the Yukon Territory, the Northwest Territories and a portion of the Province of British Columbia, may be leased for a term of twenty-one years at an annual rental of $1 per acre. Not more than 2,560 acres will be leased to one applicant.

Applications for a lease must be made by the applicant in person to the Agent or Sub-Agent of the district in which the rights applied for are situated.

In surveyed territory the land must be described by sections, or legal subdivisions of sections, and in unsurveyed territory the tract applied for shall be staked out by the applicant himself.

Each application must be accompanied by a fee of $5, which will be refunded if the rights applied for are not available, but not otherwise. A royalty shall be paid on the merchantable output of the mine at the rate of five cents per ton.

The person operating the mine shall furnish the Agent with sworn returns accounting for the full quantity of merchantable coal mined and pay the royalty thereon. If the coal mining rights are not being operated, such returns should be furnished at least once a year.

The lease will include the coal mining rights only; but the lessee may be permitted to purchase whatever available surface rights may be considered necessary for the working of the mine at the rate of $10 per acre.

For full information application should be made to the Secretary of the Department of the Interior, Ottawa, or to any Agent or Sub-Agent of Dominion Lands.

W. W. CORY,

Deputy Minister of the Interior

MINERAL ACT.
(Form F.)
Certificate Of Improvements.
NOTICE.

"TIP TOP," "RAMBLER," "BUENA VISTA," "PROVINCE," "JAIN" AND "KNOB HILL," Mineral Claims, situate in the Portland Canal Mining Division of Cassiar District. Where located: On Salmon River.

TAKE NOTICE that I, Daniel Lindeborg, F. M. C., No. 93,839B., acting for myself and as agent for Andrew Lindeborg, F. M. C., No. 93,838B., Hiram Stevenson, F. M. C., No. 93,844B., and D. C. Barbrick, F. M. C., No. 91,112B., Administrator of the James Proudfoot Estate, intend, sixty days from the date hereof, to apply to the Mining Recorder for a Certificate of Improvements, for the purpose of obtaining a Crown Grant of the above claim.

And further take notice that action, under section 85, must be commenced before the issue of such Certificate of Improvements.

Dated this 31st day of January, A. D., 1916. m-2-jly-2

MINERAL ACT.
Certificate Of Improvements.
NOTICE.

"Dolly Varden," "Dolly Varden No. 1," "Dolly Varden No. 2," "Dolly Varden No. 4," "Dolly Varden No. 5," "Dolly Varden No. 6," and "Dolly Varden No. 7," Mineral Claims, situate in the Skeena Mining Division of Cassair District.

Where located: About 17 miles from head of Alice arm on the Kitsault River.

TAKE NOTICE that Richard B. McGinnis, Free Miner's Certificate 94,015, Agent for K. Ludwig Eik, Free Miner's Certificate 93,918, Ole Pearson, Free Miner's Certificate 94,004, Ernest Carlson, Free Miner's Certificate 94,003, Ole Evindsen, Free Miner's Certificate 93,909, and Charles Swanson, Free Miner's Certificate 93,902, intends, sixty days from the date hereof, to apply to the Mining Recorder for a Certificate of Improvements, for the purpose of obtaining a Crown Grant of each of the above claims.

AND FURTHER take notice, that action, under section 85, must be commenced before the issue of such Certificate of Improvements.

Dated this 30th day of March, A. D., 1916. m-30.

MINERAL ACT.
Certificate Of Improvements.
NOTICE.

Balsam; Cedar; Cyprus and Spruce Mineral Claims, situate in the Skeena Mining Division of Cassair District. Where located: Granby Bay, B. C.

TAKE NOTICE that I. Fred Ritchie, Free Miner's Certificate No. 90,071B, acting as Agent for the Granby Consolidated Mining, Smelting & Power Company, Limited, Free Miner's Certificate No. 90,810B, intends, sixty days from the date hereof to apply to the Mining Recorder for a Certificate of Improvements, for the purpose of obtaining a Crown Grant of the above claims.

And further take notice that action, under section 85 must be commenced before the issue of such Certificate of Improvements.

Dated this 7th day of April, A. D., 1916. jly--14

J. FRED RITCHIE, Agent.

The Morning Journal 50c. per Month

SAVE MONEY
Use New Wellington COAL

PHONE 116.

HOTEL DIRECTORY

WINDSOR HOTEL
Cor. of First Ave. and Eighth St.
W. H. WRIGHT, Prop.

HOTEL CENTRAL
First Ave. and Seventh St.
European and American Plans
$1.00 to $2.50 Per Day
Peter Black, Prop.

EMRPESS HOTEL
J. Y. Rochester V. D. Casley
Thrid Ave. Between Sixth and Seventh Sts.

ROYAL HOTEL
Corley & Burgess, Props.
Third Ave. and Sixth St.
European Plan Steam Heated

MINERAL ACT.
(Form F.)
Certificate Of Improvements.
NOTICE.

"WINER," "TERMINUS," "KANSAS," "BIG MISSOURI," "DAUNTLESS," "GOLDEN CROWN," "EPLURIBUS" AND "LAURA" Mineral Claims, situate in the Portland Canal Mining Division of Cassiar District. Where located: On Salmon River.

TAKE NOTICE that I, Daniel Lindeborg, F. M. C., No. 93,839B., acting for myself and as agent for Andrew Lindeborg, F. M. C., No. 93,838B., Hiram Stevenson, F. M. C., No. 93,844B., and D. C. Barbrick, F. M. C., No. 91,112B., Administrator of the James Proudfoot Estate, intend, sixty days from the date hereof, to apply to the Mining Recorder for a Certificate of Improvements, for the purpose of obtaining a Crown Grant of the above claim.

And further take notice that action, under section 85, must be commenced before the issue of such Certificate of Improvements.

Dated this 31st day of January, A. D., 1916. m-2-jly-2.

Skeena Land District District of Queen Charlotte Island

TAKE NOTICE that I, Theed Pearse, of Vancouver, B. C., Solicitor, intend to apply to the Chief Commissioner of Lands for the Province of British Columbia for a licence to prospect for coal and petroleum on the following described lands:

Commencing at a post planted at the Northeast corner of C. L. 10,155 Otard Bay, Graham Island, thence west 80 chains, thence north 80 chains, thence east 80 chains, thence south 80 chains to point of commencement, containing 640 acres more or less, south east corner.

Dated the 10th day of April, 1916.

THEED PEARSE,
SAMUEL HORNER,
Agent.

j8-jly8

HAYNER BROS

Pioneer Funeral Directors and Embalmers. Open Day and Night. Ladies' Assistant in Attendance.

PHONE 86. 710 THIRD AVE.

MINERAL ACT.
(Form F.)
Certificate Of Improvements.
NOTICE.

"Blue Jay" Mineral Claim, situate near American Creek, in the Portland Canal Mining Division, Cassiar District.

TAKE NOTICE that I, John Flewin, Free Miner's Certificate No. 80,513B, for myself and W. H. Cooper, F. M. C. No. 80,518B, intend sixty days from the date hereof, to apply to the Mining Recorder for a Certificate of Improvements, for the purpose of obtaining a Crown Grant of the above claim.

And further take notice that action under section 85, must be commenced before the issue of such Certificate of Improvements.

Dated this 20th day of April, A. D., 1916. a-21-j-21

LIQUOR ACT 1910.
(Section 35.)

NOTICE is hereby given that, on the 8th day of July next, application will be made to the Superintendent of Provincial Police for the grant of a licence for the sale of liquor by retail in and upon the premises known as the Alice Arm Hotel, situate at the Head of Alice Arm, upon the lands described as Lot 3,643 Cassiar District.

Dated this 8th day of June, 1916.

OLAF EVINDSEN,
Applicant.

j8-jly8

The Morning Journal delivered to your home at 50 cents a month.

Pacific Cartage Limited

General Teaming
Furniture Moving a Specialty

When you buy COAL buy the BEST — Ladysmith Lump or Comox Washed Nut.

ACORN SIGN SHOP

Autos, Carriage, and Sign Painting.
Work done to suit customers.
All we want is your idea.
Dawson Block—Third Avenue

JOS. F. FILION

Reduced Price of MILK
The Standard Dairy

will deliver pure milk of its usual high standard

at 5 cents a Pint
or 10 cents a Quart.

Phone Standard Dairy.

Blue 247

Prince Rupert Transfer Co.

--FOR--

Coal, Furniture Moving, Baggage and Heavy Teaming

W. J. CRAWFORD, Manager

PHONE 566

Office and Residence: 1009 THIRD AVE.

LUMBER

Coal, Cement, Plaster and Brick

AND A COMPLETE LINE OF BUILDERS' SUPPLIES

WESTHOLME LUMBER CO., LTD.

First Avenue Prince Rupert Telephone 186

Subscribe For The JOURNAL

Get the News in the Morning by reading the Paper that gives the facts

ADVERTISE IN THE JOURNAL

Get the Best Value for your Money by advertising in a paper that always goes into the homes.

The Journal is the only Morning Daily in the north

The Journal gives its readers facts about the industries of North

The Journal is a Booster for Prince Rupert and the North. Assist in the Work

Subscription 50c. per month or $5.00 per year in advance

MINERAL ACT.
(Form F.)
Certificate of Improvements.
NOTICE.

OTTAWA; IRON CAP; LAKE; MISSING LINK; PHYLLIS FRAC; MONKEY FRAC; DARWIN FRAC; and LOST CHORD FRAC, Mineral Claims, situate in the Skeena Mining Division of Cassiar District.

Where located: Between Hidden Creek and Carney Lake, Granby Bay, B. C.

TAKE NOTICE that I, J. Fred Ritchie, Free Miner's Certificate No. 3,-229C, acting as agent for the Granby Consolidated Mining, Smelting & Power Co., Ltd., Free Miner's Certificate No. 5,005C, intend, sixty days from the date hereof, to apply to the Mining Recorder for a Certificate of Improvements, for the purpose of obtaining a Crown Grant of the above claims.

And further take notice that action, under section 85, must be commenced before the issue of such Certificate of Improvements.

Dated this 15th day of June, A. D., 1916. j21-a21.

J. FRED RITCHIE, Agent.

LAND ACT.
Form Of Notice.
Skeena Land District, District Of Coast, Range 4.

TAKE NOTICE that F. W. Holler, os Surf Inlet, occupation mine superintendent, intends to apply for permission to purchase the following described lands:

Commencing at a post planted about 150 feet South of the Northwest corner of Lot 11, Range 4, Coast District thence South 20 chains; hence West 20 chains more or less to the shore of Surf Inlet; thence following the shore line Easterly and Northerly to the place of commencement, containing 40 acres more or less.

February 18th, 1916. f-a-24

FREDERICK A. HOLLER.

LAND ACT.
Form No. 11.
Form of Notice.
Skeena Land District District Of Coast Range IV.

TAKE notice that We, The Surf Inlet Power Company Limited, of Vancouver, occupation Power Company, intends to apply for permission to lease the following described lands:

Commencing at a post planted at the South-west corner of Lot 40; thence following High Water Mark of Easterly and Northerly tooo a point distant 3 chains measured in a straight line Southerly from the North-west corner of said Lot 40; thence West 3 chains and 30 links; thence S. 31° 21′ E. 6 chains and 30 links; thence S. 16° 00′ W. 3 chains; thence S. 41° 00′ W. 5 chains; thence S. 64° 15′ W. 3 chains; thence South 3 1-2 chains; thence East 67 links to the point of commencement, containing 10 acres more or less.

Name of applicant,

THE SURF INLET POWER COMPANY LIMITED.

Per F. W. HOLLER,
Superintendent and Agent.

Dated May 21st, 1916. m-26-jly-26

MINERAL ACT.
(Form F.)
Certificate of Improvements.
NOTICE.

No. 3; No. 4 Frac; No. 5; No. 6 Frac; No. 7 and No. 8 Mineral Claims, situate in the Skeena Mining Division of Cassiar District.

Where located: Adjoining Carney Lake, Granby Bay, B. C.

TAKE NOTICE that I, J. Fred Ritchie, Free Miner's Certificate No. 3,229C, acting as agent for the Granby Consolidated Mining, Smelting & Power Co., Ltd., Free Miner's Certificate No. 5,005C, intend, sixty days from the date hereof, to apply to the Mining Recorder for a Certificate of Improvements, for the purpose of obtaining a Crown Grant of the above claims.

And further take notice that action under section 85, must be commenced before the issue of such Certificate of Improvements.

Dated this 15th day of June, A. D., 1916. j21-a21

J. FRED RITCHIE, Agent.

MINERAL ACT.

(Form F.)
Certificate of Improvements.

NOTICE.

KAIEN FRACTION; COMMODORE and NABOB FRACTION Mineral Claims, situate in the Skeena Mining Division of Cassiar District. Where located:

Adjoining Hidden Creek, Granby Bay, B. C.

TAKE NOTICE that I, J. Fred Ritchie, Free Miner's Certificate No. 90,071B, acting as Agent for the Granby Consolidated Mining, Smelting & Power Co Ltd., Free Miner's Certificate No. 90,810B, intend, sixty days from the date hereof, to apply to the Mining Recorder for a Certificate of Improvements, for the purpose of obtaining a Crown Grant of the above claims.

And further take notice that action, under section 85, must be commenced before the issue of such Certificate of Improvements.

Dated this 19th day of May, A. D., 1916. m-26-jly-26

J. FRED RITCHIE, Agent.

LAND ACT.

Form No. 11.
Form of Notice.

Skeena Land District, District of Coast Range 5.

TAKE NOTICE that Robert Cecil Gosse, of Vancouver, B. C., occupation Canneryman, intends to apply for permission to lease the following described lands:

Commencing at a post planted about 100 feet south of the southwest corner of Lot 117, Range 5, Coast District, on the southern boundary of the Grand Trunk Pacific right-of-way; thence south 5 chains to low water mark; thence following low water mark in a south easterly direction for a distance of 20 chains; thence north 5 chains to the southern boundary of the Grand Trunk Pacific right-of-way; thence north westerly following said boundary of the Grand Trunk Pacific right-of-way 20 chains to the point of commencement and containing 10 acres more or less.

Date May 17th, 1916. m-20-jly-20

ROBERT CECIL GOSSE,
Locator.

J. FRED RITCHIE, Agent.

NAVIGABLE WATER PROTECTION ACT.

R. S. C. Chapter 115.

The Surf Inlet Power Company Limited hereby gives notice that it has under Section 7 of the said Act deposited with the Minister of Public Works at Ottawa, and in the office of the District Registrar of the Land Registry District at Prince Rupert, B. C., a description of the site and the plans of wharves and power house proposed to be built at the head of Surf Inlet, Princess Royal Island, in front of Lot 40, Range 4, Coast District, B. C.

And take notice that after the expiration of one month from the date of the first publication of this notice the Surf Inlet Power Company Limited will, under Section 7 of the said Act, apply to the Minister of Public Works, at his office in the City of Ottawa, for approval of the said site and plans and for leave to construct the said wharves and power house.

Dated at Vancouver, B. C., this 29th day of May, 1916. j2-jly2

THE SURF INLET POWER COMPANY, LIMITED.

PHONE 554 P.O. BOX 60

FOR

PAPERHANGING PAINTING POLISHING AND WALL TINTING

HIGH-GRADE INTERIOR DECORATING A SPECIALTY

Martin Swanson

SECOND AVE NEAR MOHR

GRAND TRUNK PACIFIC

New Summer Service TO ALASKA and YUKON

EFFECTIVE JUNE 14th AND WEEKLY thereafter the S.S. Prince Rupert or Prince George will leave Prince Rupert every Wednesday at 12 Noon for: Ketchikan, Wrangell, Juneau, Skagway, Etc.

SOUTHBOUND

Effective June 17th the S.S. Prince Rupert or Prince George will leave Prince Rupert every Saturday and Monday at 10 A. M. for: Vancouver, Victoria, Seattle, Etc.

PASSENGER SERVICE

Trains will leave Prince Rupert every Monday, Wednesday and Friday at 10:30 A. M., for Winnipeg and all points East and South.

Fortnightly service to the Queen Charlotte Islands.

For full information and reservations apply to

CITY TICKET OFFICE 526 THIRD AVENUE—PHONE 260

Canadian Pacific Railway

PRINCESS MAQUINNA
For Granby Bay and Alice Arm, Friday 11 p. .m
PRINCESS SOPHIA
Southbound, Saturday, June 24th.
PRINCESS MAQUINNA
Southbound, Sunday 6 p. m.
PRINCESS ALICE
For Alaskan Ports, Monday, June 26th.

J. I. PETERS, General Agent, corner Third Ave. and Fourth St.

RUPERT MARINE IRONWORKS AND SUPPLY CO., LIMITED

WATERFRONT, PRINCE RUPERT
ENGINEERS MACHINISTS AND MACHINERY CONTRACTORS

Specialists in Marine Power Plants Oil, Steam, or Gasoline.

B. C. Coast Agentsc for the British Kromhout Semi-Diesel Oil Engine—the most reliable an economical, and the cheapest power for fishing boats, tugs and passenger vessels.

Standard Gas Engine Company's Engines and Parts in stock.

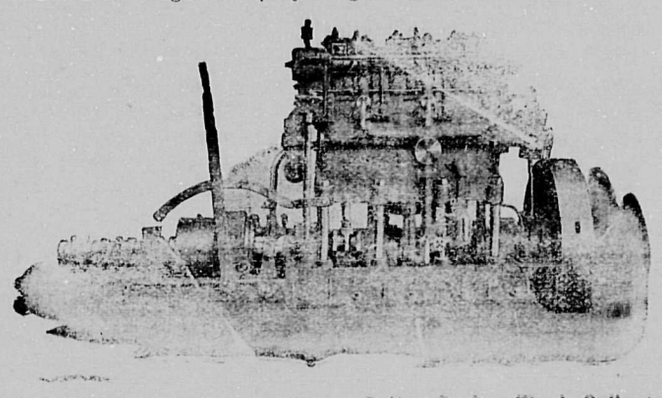

Steel, Iron, Oils, Wire Rope, Balata Beltin, B. C. Wood Pulleys, Columbian Bronze Propellers, Storage Batteries, Dynamos and Marine Accessories.

airs—First-class equipment and staff for machine and ship repairs.

P.O. BOX 5 TELEPHONE 313

Highest Prices Paid For FURS

If you have any Furs to sell, do not dispose of Them without Consulting Us.

Furs may be consigned to us for approval, at our expense. Send by Express, submitting prices. We will pay express both ways if price is not agreed upon.

W. GOLDBLOOM

HEADQUARTERS IN THE CITY AT HOTEL PRINCE RUPERT

Rates For Advertising Under Any Heading.

Minimum charge of ad	25c
One insertion, per word	1c
Six consecutive insertions	4c
Twenty-six consecutive insertions (one month)	15c
Birth notice, one insertion	50c
Marriage notice, one insertion	50c
Death notice, one insertion	50c
Card of thanks	50c

All condensed advertisements are cash in advance, otherwise one cent a word each insertion straight

Phone Blue 183 Res. Phone

UP-TO-DATE

LINDSAY'S CARTAGE & STORAGE

126 FOURTH STREET

JINGLE POT COAL

is handled by us. All orders receive prompt attention Phone No. 68

J. H. HILDITCH

Contractor and Builder

Estimates given on all classes of work, whether small or large. Personal attention given to every item.

PHONE GREEN 321

The Rexall Stores ARE CANADA'S FAVORITE DRUG STORES

KODAKS

Films

Kodak Supplies at Catalogue Prices

Developing and Printing For Amateurs

Work finished same day as received

NOW IS KODAK TIME

Orme's Limited

Corner Third Ave. and Sixth Street

WE ARE HERE TO SERVE YOU

LAND ACT.

Form No. 11.
Form of Notice.

Skeena Land District District Of Coast Range 3.

TAKE notice that I, Alexander Ohman, of Prince Rupert, occupation gas engineer, intends to apply for permission to lease the following described lands:

Commencing at a post planted on the east shore of Aristazable Island about 20 chains more or less south of Sand Spit Point, thence bearing west twenty chains, thence north ten chains, then east twenty chains, thence south ten chains to place of commencement, containing twenty acres.

Name of applicant,
ALEXANDER OHMAN.
Dated April 18, 1916 m-26-jly-26

The Morning Journal delivered to your home at 50 cents a month.

NAVIGABLE WATERS PROTECTION ACT.

R. S. C. Chapter 115.

The Grand Trunk Pacific Railway Company hereby gives notice that it has under Section 7 of the said Act deposited with the Minister of Public Works at Ottawa, and in the office of the District Registrar of the Land Registry Office, District of Prince Rupert at Prince Rupert, a description of the site and plans of warehouse proposed to be built in Prince Rupert Harbor at Prince Rupert, British Columbia, in front of waterfront Block "G," according to registered plan of the townsite of the said City of Prince Rupert deposited in the aforesaid Land Registry Office as No. 923.

AND TAKE NOTICE that after the expiration of one month from the date of the first publication of this notice, the Grand Trunk Pacific Railway Company will under Section 7 of the said Act apply to the Minister of Public Works at his office in the City of Ottawa for approval of said site and plans, and for leave to construct the said warehouse.

Dated at Winnipeg, Manitoba, this 25th day of May, A.D., 1916.

THE GRAND TRUNK PACIFIC RAILWAY COMPANY,

j4-jly4 H. H. HANSARD, Solicitor.

SPRUCE LOGS WANTED.

Wanted large quantity Spruce logs, of good size, and scaling at least 30 per cent. No. 1. Write particulars as to price, quality and earliest delivery to C. P. Coles & Co., Vancouver. tf

B. C. Undertakers

beg to inform their friends and the public generally that they have engaged the services of a First Class Undertaker, who is a graduate of a Canadian and American College of Embalming, Sanitation, Disinfection and Bacteriology, and who holds both Canadian and American Diplomas.

Lady Asistant always in attendance to care for ladies and children.

Office and Parlors No. 114, corner 2nd Street and 2nd Ave. Phone 41. Open Day and Night

PERSONALS

E. C. D. Butter, 40c—Frizzell's.

* * *

Dr. Ardagh, of Kitwangar, arrived in the city last evening.

* * *

T. J. Hopkins, who is interested in Alice Arm properties, is in the city.

* * *

F. W. Holler, of Surf Inlet mine, is in the city. He came up by his power boat, the Full Moon.

* * *

Mrs. D. J. Williams has returned from a visit at her former home in Ketchikan. She is accompanied by her mother, Mrs. W. H. Russell and her sister.

LOCAL NEWS ITEMS

Wm. Moxley, G. T. P. conductor, has moved his family to Smithers for the summer months.

* * *

Get your piano tuned by Harry C. Evans, pioneer piano tuner and player expert. Leave orders at Bulger & Denike's, (Wark's) jewelry store. tf.

* * *

Late last night there arrived from Anyox the launch Jeannie, belonging to R. B. McGinnis, of the Dolly Varden mine. There arrived by the little craft O. B. Smith, Superintendent of the mine, and with him were F. E. McFeeley and Page Boyle's, of Spokane.

Skeena Land District District of Queen Charlotte Island

TAKE NOTICE that I, Samuel Horner of Vancouver, B. C., prospector, intend to apply to the Chief Commissioner of Lands for the Province of British Columbia for a licence to prospect for coal and petroleum on the following described lands:

Starting at a post planted at the northwest corner of C. L. No. 10175 Otard Bay, Graham Island, thence west 80 chains, thence south 80 chains, thence east 80 chains, thence north 80 chains to point of commencement, containing 640 acres more or less. Northeast corner.

Dated the 11th day of April, 1916.

SAMUEL HORNER,
j8-jly8 Locator.

FINANCING CANADA.

(Continued from Page One.)

pulp wood, hydro-electric power, timber lands, salmon and white fisheries, free agricultural lands. When a country of seven million people sells $600,000,000 of war orders and $300,000,000 of agricultural products in one year, there need be no fear for that country's future, though she is spending from $8,000,000 to $12,000,000 a month on the war. Even in 1914-1915, which may be described as the hardest year Canada has known financially since Confederation, 5,000 miles of new railroads were laid. It is not surprising when the last Canadian loan of $75,000,000 was launched in New York, it did not require peddling. It was avidly gobbled up by the investor.

We have exaggerated reports of racial strife in Canada. To those who know, this is a joke and on a par with a labor riot in the United States or a lynching emeute in the South. I was in Montreal where riots were supposed to have occurred against enlistment. I could not find a soul who knew of a blow having been struck. Canada is proverbial for her Scotch, almost Clavinistic, edition of law and order; but there is one foreboding to be considered by Canada. Her hands are so full of the war that she ignores or does not realize that every nation on the earth today has its emissaries in the United States pushing commercial and financial extension.

In the lond-boom days, Canada had her real estate agents everywhere in the United States; but on the collapse of the land-boom, these gentry folded their tents and silently stole away. It seems almost incredible to put on record that Canada has no official financial representatives pushing her interests in the United States today. Mexico has. China has. Japan has. Servia has. Belgium has. Rumania has. Why not Canada? Because she has an overly large infusion of that American spirit of "take it or leave it."

It is a testimonial rather to her financial soundness than to her own efforts that her loans have gone so well; but a new era is being worked out in the world commerce today. The United States with all its prosperity and wealth no longer considers that it does not need to try. The nation that takes its place in the sun in the new era will be the nation that goes after its place with both feet and hangs on to its place with both hands. To stand still and hang back is to fall back. Canada has won such a vantage place commercially, she cannot afford to let the little nations, or the turbulent nations, or the bankrupt nations pass her.

At the present moment, it is plainly up to Canada herself to keep her pace and her place commercially in the United States.

E. C. D. Butter, 40c—Frizzell's.

MINERAL ACT.

(Form F.)
Certificate of Improvements.

NOTICE.

BALSAM; HOOTER; MALLARD; No. 1; No. 2; No. 2 Fraction; HEMLOCK Fraction and LAKANIAN Fraction Mineral Claims, situate in the Skeena Mining Division of Cassiar District. Where located:

Between Hidden Creek and Carney Lake, Granby Bay, B. C.

TAKE NOTICE that I, J. Fred Ritchie, Free Miner's Certificate No. 90,071B, acting as Agent for the Granby Consolidated Mining, Smelting & Power Co. Ltd., Free Miner's Certificate No. 90,810B, intend, sixty days from the date hereof, to apply to the Mining Recorder for a Certificate of Improvements, for the purpose of obtaining a Crown Grant of the above claims.

And further take notice that action, under section 85, must be commenced before the issue of such Certificate of Improvements.

Dated this 19th day of May, A. D., 1916. m-26-jly-26

J FRED RITCHIE, Agent.

Eye Troubles Corrected

Mr. Bulger has had over ten years experience in sight testing and fitting glasses, and last mid-summer took a post graduate course, which included the latest discoveries in the science of optometry or eye measuring. One of the most important is dynamic skiametry. The new method of Prof. A. J. Cross, of New York, in which the eye is measured by a beam of reflected light and any error is recorded.

But we do not simply rely on one method; each eye is tested separately, in three different ways, besides trying the muscular balance, together and the nervous acuteness.

We use the new drugless methods, no drops in the eye and no heavy frame resting on your face; ours swings from the wall by a bracket.

PRICES AS LOW AS ANYWHERE

BULGER & DENIKE

OPTICIANS AND JEWELLERS

Blakely Co., Jewellers, and Watch Repairers

HARRY SELFF a watchmaker of long experience has been put in charge of that department—Satisfaction guaranteed.

See our stock of nuggets from the North. Make your choice while they last and have them made up in the city as stick-pin, brooch or pendant.

Encourage Home Industry and keep the money in the city.

EYES TESTED SCIENTIFICALLY by an expert in that line of work—Latest appliance for testing.

HIGH CLASS STOCK TO CHOOSE FROM

Corner Third Avenue and Sixth Street

Royal Bank of Canada

HEAD OFFICE: MONTREAL ESTABLISHED 1869

Capital Paid up $11,560,000
Reserve Fund $13,236,000
Total Assets $200,000,000

Savings Bank Department—$1 will open an account
Branches Throughout Canada and Banking Connections With All Parts of the United States. Agents Throughout the World.
F. W. DOHERTY, Manager . . Prince Rupert Branch

THE METHODIST CHURCH
British Columbia Conference Rev. J. F. Dimmick, Pastor.
Parsonage 632 Sixth Ave. W. Church, Sixth Ave. & Musgrav Place

MR. HARRY HANSON, Prince Rupert, B. C., April 9, 1914.
"The Reliable Plumber,"
Prince Rupert, B. C.,

I have great pleasure in certifying to the excellent hot water and heating system that you installed in our parsonage, and that after six months of operation through the winter months it has given every satisfaction.

The system heats a thirty gallon tank of water to boiling temperature in one hour after the fire has been started; it in no way interferes with the oven for baking purposes. In addition to this, the wall radiator which you placed in dining-room and connected with the range boiler has given us splendid satisfaction, supplying us with ample heating throughout the winter, saving us the cost of a stove and fuel.

I most heartily testify to the satisfaction and efficiency of your system and gladly recommend it.

Yours very truly,
(Signed) (Rev.) J. F. DIMMICK.

Speceial price for coil for month of March only will be Fifteen dollars, Ten dollars cash, balance 30 days.

HARRY HANSON THE RELIABLE PLUMBER Phone 489 P. O. Box 395

Production and Thrift

CANADA'S CALL FOR SERVICE AT HOME

Produce More and Save More

The Empire needs food. If you are not in the fighting line you may be in the producing line. Labour is limited—all the more reason to do more than ever before. Grow food for the men who are fighting for you. The Allies need all the food that you can produce. Every little helps. You are responsible for your own work. If you cannot produce as much as you would like, produce all you can. Work with the right spirit. Put fighting energy into your effort and produce now when it counts. The more you produce the more you can save. Producing and saving are war-service.

Make Your Labour Efficient

In war-time do not waste time and energy on unimportant and unprofitable work. Economize labour. Put off unproductive work till after the war, and, if possible help in producing something needed now. Let us not waste labour. Canada needs it all. If possible help to feed the Allies. Make your backyard a productive garden. Cultivate it with a will. Make your labour count for as much as possible.

Do Not Waste Materials

There should be no waste in war-time. Canada could pay the annual interest on her war expenditure out of what we waste on our farms, in our factories, in our homes. Every pound of food saved from waste is as good as a pound of increased production. The way for a nation to save is for every individual to save. France is strong to-day because of thrift in time of peace. The men and women of Great Britain are not only "doing" but are learning to "do without."

Spend Your Money Wisely

Practise economy in the home by eliminating luxuries. Wasting our dollars here weakens our strength at the Front. Your savings will help Canada to finance the war. Save your money for the next Dominion War issue. There can be no better investment.

THE GOVERNMENT OF CANADA 5

THE DEPARTMENT OF AGRICULTURE THE DEPARTMENT OF FINANCE

A. E. WRIGHT

Provincial and Dominion Land Surveyor—Surveying and Engineering. Between Second and Third Avenues P. O. Box 10.

SAVE YOUR EYES

If you would save your eyes—have them fitted perfectly with glasses by

DR. INMAN

Offices—788 Exchange Building

DR. J. S. BROWN, DENTIST

Crown and Bridge Work a Specialty
Office: Smith Block. Third Avenue
Phone 454.

IMPERIAL MACHINE WORKS

Engines Installed and General Repa
Oxy-Acetylene Plant in connection
Phone Red 156 Third Avenue

Prince Rupert Journal
50c. per Month

Capt. J. McGee
M.M.S.A.

Masters and Mates prepared for examination. Compass adjuster.

Phone Red 502
"NAUTICAL ACADEMY"
Helgerson Block, opposite Royal Hotel