The Journal $5.00 a Year

Prince Rupert Journal

High-class Job Work

VOL. VI. PRINCE RUPERT, B. C., SUNDAY, MARCH 26, 1916. Price 5 Cents. No. 106.

WONDERFUL MINERAL WEALTH CLOSE TO THE CITY

DRYDOCK COMPLETED IN PERHAPS FORTY DAYS

G.T.P. Drydock May Be Expected To Be Soon Completed

Last evening, at a special meeting of the Board of Trade, W. C. C. Mehan, General Superintendent of the G. T. P., addressed the members briefly relative to the drydock, and the time of its expected completion. He said he was firmly convinced that with its completion the company and the Government would co-operate to see that work was obtained for the local centre. There was a very good attendance, the meeting being presided over by G. A. Woodland, the Vice-President of the Board.

Mr. Mehan said there had been some little agitation over the fact that the dock was not employed in repairing or building vessels. He explained that he thought some misconceptions prevailed about it. The pontoons had been finished by the company ahead of time. There were other contracts that were not yet finished. When these were all done the dock would be ready to take work. He had every reason to believe the company and the Government were ready to co-operate in securing work for the dock.

According to the estimates he now had, he expected to see the dock fully completed in from 40 to 60 days. When that time was reached the plant would be ready for a permanent staff, and from what he was able to learn, the company expected to get started in business.

There was general approval expressed that Mr. Mehan was able to give this information.

T. D. Pattullo ,however, raised the

(Continued on Page Four.)

SAVE MONEY
Use New Wellington COAL
PHONE 116

MAJESTIC THEATRE
The House of Quality Pictures
Under New Management.
MONDAY AND TUESDAY
MARCH 27 and 28.
Anita Stewart & Earl Williams
—IN—
THE GODDESS
Don't miss seeing the first and second episodes of this new serial—Four Reels.
Three other high class pictures.
SOLOIST—Mr. Harry Harvey.
Wednesday & Thursday, Charlie Chaplin in "A NIGHT AT THE SHOW."
Friday & Saturday—The Great Record Show, with Mary Pickford and Nurse Edith Carvell.

FINAL LECTURE TO BE GIVEN TODAY

Pastor Barton Will Address Public In Empress Theatre This Afternoon.

Last evening Pastor Barton addressed a good sized crowd in the Empress Theatre on the subject when Christ returns to Earth. His lecture was listened to with deep attention.

This afternoon the final lecture of the series will be given in the Empress at 3 o'clock. He will speak on the subject of the Judgment Day. This lecture is spoken of as one of the best that he delivers. The lectures are free, with no collection. The public is asked to attend.

TENDERS.

Tenders will be received for the erection of a warehouse on the G. T. P. wharf. Plans and specifications to be seen at the office of Peck, Moore & Company.

The lowest or any tender not necessarily accepted.

PACIFIC FISHERIES COMPANY, LIMITED. tf.

PORT ESSINGTON GAVE FAREWELL TO SOLDIER

Jock Smith Was Accorded A Fitting Send Off Friday Night.

(Special Correspondence.)

Port Essington, March 24.—A dance was held here this evening at the Caledonia Hotel, in honor of Jock Smith, who is leaving for the front. Mrs. Kriley the proprietoress of the hotel, with characteristic kindness placed the hotel at the diposal of the residents of the fishing town for the night.

The music was provided by Miss F. Noble, Miss H. Cunningham, Mr. L. Haponstall and Mr. T. Hansen. Mrs. McMillan, Miss V. Cunningham and Mr. Woods contributed vocal selections, while a unique feature was a Japanese Love Ballad rendered in the native language by Mr. Tomanaga.

There were about 25 couples in attendance, with Mr. A. Novel as floor manager. Refreshments were served and dancing was kept up at a merry

(Continued on Page Four.)

Jess Willard Is Still World's Champion Of Heavyweights

Through the courtesy of W. H. Wright, of the Windsor Hotel, who never allows a boxing contest to pass without getting all the information available, the Journal is able to give the following account of the fight between Jess Willard and Moran last evening.

New York, N. Y., March 25.—Jess Williard heavyweight champion of the world tonight outpointed Frank Moran in the ten-round bout. The doors of Madison Square Garden opened late. A jostling crowd, impatient at the delay, poured through the runways in single file, tickets in hand. The big hall filled slowly. The galleries, so close to the roof that a tall man standing on tip toe could have touched the rafter with his finger tips, were packed tight long before the bare spots on the floor began to disappear. The faces in the galleries, balconies, boxes and the ends of the big oval floor blurred into indistinct splotches of white in the glare of the big mercury lamps above the ring. In frail looking porches swung from the rail of the second balcony, the moving picture men focused their cameras on the ring.

The preliminaries began, but for all the crowd cared the boxers might as well have been pummelling each other in their own back yards. The spectators were interested only in the big bout, and they were willing to wait.

John L. Sullivan, Bob Fitzsimmons and Jim Corbet, all one time holders of the heavyweight championship, had seats close to the ring, among those holding box seat tickets were

(Continued on Page Two.)

Westholme Opera House
STOP! LOOK! ! LISTEN! ! !
Coming Soon
Great Serial
"Graft"
16 Episodes; 2 Acts each.
LOOK! LOOK! ! LOOK! ! !
Starting
Monday 27th
ADMISSION
WAR PRICES
ADULTS 10c—CHILDREN 5c

Alice Arm Is A Wonder Camp According To Indications At Properties That Are Already Opened Up For Work

(By J. B. Roerig.)

Without the flare of trumpets and "boosting" advertising that usually heralds the beginning of a new mining camp, Alice Arm district has steadily progressed until developments at the present time would seem to justify the statement that the district is proven, and that the camp bids fair to become one of the real bright spots in British Columbia. The "Get Rich Quick" mining stock promoter is conspicious by his absence. There is no fake townsite excitement. The inhabitants are hardy miners firm in their convictions that the camp is destined to be a big winner. Progress has been made along practical lines quietly, and without exceptional publicity. Smelter returns giving most satisfactory results, really speak volumes for the new district.

So far no hotel licenses have been granted, and none desired. The people are determined to have a "dry camp," and woe to the individual that attempts any "blind pigging" in that vicinity. There is no constable so far and none needed, but if any liquor is offered for sale in the camp it is a safe bet that the citizens themselves will look after the enforcement of the law.

Kitsault Valley.

The Alice Arm town itself is located on the north shore at the head of the inlet, and at the mouth of the Kitsault River, and it is in the valley of the Kitault that the principal discoveries have been made.

Building operations are going forward at a rapid rate, no less than ten buildings are in course of construction at the present time. The hotel being built by O. Evindsen is a very substantial structure of thirty rooms, steam heated throughout, with fine marble fireplaces and stained glass decorations, and will cost $15,000. The furniture is in transit, and it is expected that it will be opened before the first of Aprli.

Stores Being Opened.

Mr. W. M. Law and associates are building a store 48x60 feet, and will carry a complete line of general merchandise. Near Law's place is Barsalow's grocery store, almost ready for business. The Acme, of Prince Rupert, have their place almost finished and will carry a full line of general merchandise. George Bruggy, formerly of Stewart, has his store opened and ready for business. Faulkner the hardware man of Stewart is building a large building to take care of his big Stewart stock which he is moving down.

The Kitsault House, operated by the well known Northern pioneer, J. B. Robertson, is the popular lodging house, and it is crowded much beyond capacity every night. The leading cafe is conducted by Jake Hawkinson, and no patron leaves Jake's hungry. W. J. Crawford has the livery stable and teaming and packing outfits. Jimmie McAleenan, of Rupert, has just selected a site for a cigar store and pool room. C. H. Orme is opening a drug store.

A Cold Storage.

George Frizzell will build a building with cold storage facilities to supply the whole district with fresh meats and packing house products. The Carneys have a boarding house and bunks, and there are quite a large number of cabins built and building. In short, Alice Arm bids fair to become the leading camp of the new district and will be the hub.

On The Iliance.

Across the inlet is Silver City, with good Government wharf and about fifteen cabins. This camp will be headquarters of the mines along the Iliance River which flows into the inlet nearby. One mile down the inlet from Alice Arm town is located Riel's Camp with good wharf facilities. The population here, numbering about 40, all being employed on Riel's property.

The Dolly Varden.

From a mining point of view, interest centres in the Dolly Varden group and adjoining properties about 18 miles up the Kitsault River. The Dolly Varden group proper, was located about four years ago by O. Evindsen, Charles Swanson, E. Carlson and J. Pearson, all are divers except Swanson, and he is a prospector. Evindsen, Carlson and Pearson were engaged in their occupation during the construction of Zanardi bridge, upon the completion of which they formed a prospecting expedition, taking in Swanson for his experience and started out in the Alice Arm district. Their first locations were made as the Dolly Varden group, the second group a little further on being

(Continued on Page Three.)

PUBLICITY COMMISSIONER.

Applications will be received up till noon Wednesday, 29 inst., for the position of Publicity Commissioner of the Board of Trade. Salary $25 per month, with free office, telephone and light. 3t.

G. A. WOODLAND,
Vice-President.

Look For The Sign
We Never Close
SELF'S Cafe
Phone 553— Strictly Union House
624 Third Ave., Prince Rupert.

FOR RENT

Five-Room Flat, Furnished, close in	$15.00
Five-Room Flat, Summit Apartments	$15.00
Four-Room, Modern House, Fifth Avenue East	$15.00
Four-Room House, Summit Avenue	$12.00
Three-Room Flat, Emad Block	$13.00
Store, Corner Third Avenue and Fifth Street	$40.00

WE WILL BUY
3,000 Shares Surf Inlet.
1,000 Shares Rocher de Boule
10 Shares Granby
WE WILL SELL
5,000 Shares Butte-Rocher de Boule
INSURANCE IN ALL BRANCHES
NEW WELLINGTON COAL
McCaffery, Gibbons & Doyle, Ltd.
PHONE 116.

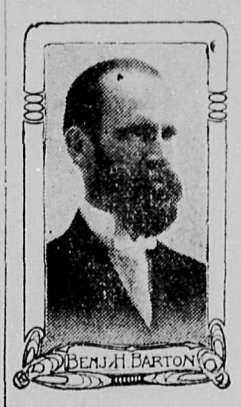

Free Bible Lectures
IN EMPRESS THEATRE UNDER THE AUSPICES OF THE I. B. S. A.
Friday and Saturday Evenings at 8 o'Clock.
Sunday Afternoon at 3 o'Clock.
Friday Evening: God Created the Heaven and the Earth; Who Created Hell?
Saturday Evening: When Christ Returns to Earth
Sunday Afternoon at 3 o'clock: The Judgment Day has Begun; How Will it End?
Seats Free. No Collection. Everybody Welcome.

GEORGE D. TITE'S SALE OF COMPLETE HOME FURNISHINGS CONTINUES
Till the End of March. Buy Now and Save Money For Spring Renovating.

The Rexall Stores ARE CANADA'S FAVORITE DRUG STORES

LADIES
IN THESE TIMES

Economize In Your Hat Wear

GET A NEW SUMMER HAT FOR 25 CENTS.

DYOLA STRAW HAT DYE

Will make Last Year's look like a new one.

All Shades—Ready For Use
Come In And Inspect.

Orme's Limited
Corner Third Ave. and Sixth Street

WE ARE HERE TO SERVE YOU

WATER NOTICE.

TAKE NOTICE that THE SURF INLET POWER COMPANY, LIMITED, will apply by Petition to the Minister for the approval of the undertaking of its works and that such Petition will be heard in the office of the Board on a date to be fixed by the Comptroller and that any person may file an objection thereto in the office of the Comptroller or of the Recorder of the District.

The name and address of the applicant is THE SURF INLET POWER COMPANY, LIMITED, having its Head Office at 1,001 Rogers Building, Vancouver, B. C. The Water Recorder's office in which this notice is to be filed is at the Court House Prince Rupert, B. C. The name of the lake from which the water is to be taken is Cougar Lake, Princess Royal Island.

The quantity of water applied for is ten thousand inches or sixteen thousand cubic feet per minute. The proposed point of diversion is at a point at the outlet of Cougar Lake, and it is to be returned at a point at sea level on Surf Inlet, and will be used for developing power and electric energy to be used within a radius of ten (10) miles of the works on Princess Royal Island.

A copy of this notice was posted on the ground on the 24th day of February, A. D., 1916.

Dated at Vancouver, B. C. this 24th day of February, A. D., 1916.

THE SURF INLET POWER COMPANY, LIMITED.
F. W. HOLLER,
s-f-26. Superintendent and Agent.

MINERAL ACT.

(Form F.)

NOTICE.

Certificate of Improvements.

Quartz No. 1; Quartz No. 1, Frac, Quartz No. 2; Quartz No. 3; Quartz No. 4; Quartz No. 5; Quartz No. 6; Quartz No. 7; Quartz No. 8; Quartz No. 9; Quartz No. 10; Quartz No. 11; Quartz No. 12; Quartz No. 13; Quartz No. 14; Quartz No. 15; Quartz No. 16; Quartz No. 17; Quartz No. 18; Quartz No. 19; Quartz No 22; Quartz No 23; Quartz No. 24; Quartz No. 25B, Mineral Claims, situated in the Skeena Mining Division of Cassiar District. Where located: On Granby Peninsula, Observatory Inlet, B. C. Dated this Sixth day of Sept., 1915. Granby Bay Hotel Company, Limited.
JAS. CHURCHILL, Manager.

Ask M. M. Stephens for your Fire rate.

Get your new Spring Suit at March Sale at Kirkpatrick's.

PERSONALS

Montieth Rountree, of Montreal, arrived in the city last evening.

* * *

Big Reduction Prices still going at Tite's Home Furnishing Sale.

* * *

Mayor Gillette, of Prince George, returned from the south yesterday.

* * *

Mrs. G. A. Taylor, of Port Essington, is in the city visiting her sister, Mrs. C. L. Munro.

* * *

H. Neville Wright, auditor of the Provincial Offices, is in the city in connection with his work.

* * *

W. W. Bell, Provincial Government Engineer, with headquarters at Quesnel, is in the city. He is going south.

* * *

G. A. Taylor arrived from Port Essington by the train last evening.

Geo. Clothier arrived from the interior last night.

* * *

Miss E. A. Burrington Ham, of Quebec, who is on the coast in connection with the work of organized care of returned soldiers, reached the city from the south yesterday. She is a guest at the Hotel Prince Rupert.

LOCAL NEWS ITEMS

New Furniture at Tite's March Sale Can't be beat for prices.

* * *

Carss & Carss have moved their law offices into the premises formerly occupied by Spurr's Market on Third Avenue.

* * *

Capt. E. Westerlund and Capt. Henry Prevost have been successful in obtaining certificates in their examination by Capt. A. M. Davies.

* * *

There is a rumor in the city that the contract for the road from Alice Arm to the Dolly Varden mine has been let to the Westholme Company.

* * *

Get your piano tuned by Harry C. Evans, pioneer piano tuner and player expert. Leave orders at Bulger & Denike's, (Wark's) jewelry store. tf.

* * *

The Westholme Theatre is making a decided reduction in its prices after this week. War prices are to prevail. These will be 10 cents for adults and 5 cents for children.

* * *

The Westholme Theatre is to start a new serial which will run through sixteen episodes. It is called Graft. There will be two acts to each episode. It starts Monday next.

* * *

For Spring Renovating—See the Big Values at Geo. D. Tite.

* * *

The Board of Trade will meet this evening in the rooms of the organization, to consider special business.

* * *

The Board of Directors of the Prince Rupert General Hospital met in the city hall last night, when general business was transacted.

* * *

Sheets, Blankets, Pillows, Mattress and Springs, Big Discount for March at Tite's.

* * *

March 27 and 28, the date of the Great Majestic Serial, "The Goddess" with Anita Stewart. tf.

SPLENDID WEEK-END SHOW AT WESTHOLME

Ham And Bud In Comedy Sketches Brought Down The House.

The Westholme Theatre has a first-class entertainment for the week-end attraction. The comedy of Ham and Bud was sufficient to keep the crowd in roars of laughter.

The Selig Tribune, showing events of the day, was good. A detective drama in four acts, "Thumb Print" was well staged also.

"Too Much Turkey" proved a splendid comedy.

WILARD-MORAN FIGHT.

A good deal of interest centres in the big boxing event which is to take place today, when Jess Willard, the heavyweight champion giant meets Moran. Willard expects to weigh in at nearly 250 pounds. The returns of the fight by rounds, as it progresses, is under an arrangements entered into locally, to be received and posted simultaneously at the Royal, Windsor, Knox, Central and Empress hotels.

SEVERAL SMALL BOATS.

(Continued from Page One.)

high as 8 3-8 cents, which was paid for about 5,000 pounds by H. O. Roberts, of the San Juan Company.

These were the Roald Amundsen, with 3,000 pounds, which was bought by the Canadian Fish & Cold Storage; the Muirmeac, with 5,000, which was bought by H. O. Roberts, of the San Juan Company; and the Minnie V., with 1,000, which Mr. Roberts also bought.

LAND ACT.
Form Of Notice.
Skeena Land District, District Of Coast, Range 4.

TAKE NOTICE that Frederick Bradshaw, of Tonopah, Nevada, occupation mine manager, intends to apply for permission to purchase the following described lands:

Commencing at a post planted about 200 feet Easterly from the Northwest corner of Lot 40, Range 4, Coast District; thence North 20 chains; thence West 20 chains; thence South 20 chains more or less to the shore of Surf Inlet; thence following the shore line to the place of commencement, containing forty acres more or less.

February 18th, 1916.
f a-24 FREDERICK BRADSHAW.

LAND ACT.

TAKE NOTICE that I, Miles MacInnis, of Anyox, B. C., occupation merchant, intend to apply for permission to purchase the following described land: Commencing at a post planted about 1,500 feet distant in a southeast direction from the shore of an unnamed lake situated near the summit of the divide between the head of Alice Arm and the Naas River, being about sixteen miles in an easterly direction from the head of Alice Arm, Cassiar District, B. C. Thence south 80 chains, thence west 80 chains, thence north 80 chains, thence east 80 chains to the point of commencement, and containing 640 acres, more or less.

MILES MacINNIS,
Applicant,
Carl Bowman, Agent

FREDERICK PETERS, K.C.
Barrister, Solicitor and Notary Public
Office in
EXCHANGE BLOCK

B. C. Undertakers
beg to inform their friends and the public generally that they have engaged the services of a First Class Undertaker, who is a graduate of a Canadian and American College of Embalming, Sanitation, Disinfection and Bacteriology, and who holds both Canadian and American Diplomas.

Lady Asistant always in attendance to care for ladies and children.

Office and Parlors No. 117, corner 2nd Street and 2nd Ave. Phone 41. Open Day and Night

Eye Troubles Corrected

Mr. Bulger has had over ten years experience in sight testing and fitting glasses, and last mid-summer took a post graduate course, which included the latest discoveries in the science of optometry or eye measuring. One of the most important is dynamic skiametry. The new method of Prof. A. J. Cross, of New York, in which the eye is measured by a beam of reflected light and any error is recorded.

But we do not simply rely on one method; each eye is tested separately, in three different ways, besides trying the muscular balance, together and the nervous acuteness.

We use the new drugless methods, no drops in the eye and no heavy frame resting on your face; ours swings from the wall by a bracket.

PRICES AS LOW AS ANYWHERE

BULGER & DENIKE
OPTICIANS AND JEWELLERS

Blakely Co., Jewellers, and Watch Repairers

HARRY SELFE a watchmaker of long experience has been put in charge of that department—Satisfaction guaranteed.

See our stock of nuggets from the North. Make your choice while they last and have them made up in the city as stick-pin, brooch or pendant.

Encourage Home Industry and keep the money in the city.

EYES TESTED SCIENTIFICALLY by an expert in that line of work—Latest appliance for testing.

HIGH CLASS STOCK TO CHOOSE FROM

Corner Third Avenue and Sixth Street

THE METHODIST CHURCH
British Columbia Conference — Rev. J. F. Dimmick, Pastor.
Parsonage 632 Sixth Ave. W. — Church, Sixth Ave. & Musgrav Place

MR. HARRY HANSON, "The Reliable Plumber," Prince Rupert, B. C.

Prince Rupert, B. C., April 9, 1914.

I have great pleasure in certifying to the excellent hot water and heating system that you installed in our parsonage, and that after six months of operation through the winter months it has given every satisfaction.

The system heats a thirty gallon tank of water to boiling temperature in one hour after the fire has been started; it in no way interferes with the oven for baking purposes. In addition to this, the wall radiator which you placed in dining-room and connected with the range boiler has given us splendid satisfaction, supplying us with ample heating throughout the winter, saving us the cost of a stove and fuel.

I most heartily testify to the satisfaction and efficiency of your system and gladly recommend it.

Yours very truly,
(Signed) (Rev.) J. F. DIMMICK.

Speccial price for coil for month of March only will be Fifteen dollars, Ten dollars cash, balance 30 days.

HARRY HANSON THE RELIABLE PLUMBER
Phone 489 P. O. Box 395

Royal Bank of Canada

HEAD OFFICE: MONTREAL — ESTABLISHED 1869
Capital Paid up $11,560,000
Reserve Fund $13,236,000
Total Assets $108,299,000

Savings Bank Department—$1 will open an account
Branches Throughout Canada and Banking Connections With All Parts of the United States, Agents Throughout the World.
F. W. DOHERTY, Manager . - Prince Rupert Branch

A. E. WRIGHT

Provincial and Dominion Land Surveyor—Surveying and Engineering. Between Second and Third Avenues P. O. Box 10.

SAVE YOUR EYES

If you would save your eyes—have them fitted perfectly with glasses by

DR. INMAN

Offices—788 Exchange Building

DR. J. S. BROWN, DENTIST

Crown and Bridge Work a Specialty
Office: Smith Block, Third Avenue
Phone 454.

IMPERIAL MACHINE WORKS

Engines Installed and General Repa
Oxy-Acetylene Plant in ection
Phone Red 156 Third ane

Prince Rupert Journal
50c. per Month

Capt. J. McGee
M.M.S.A.
Masters and Mates prepared for examination. Compass adjuster.
Phone Red 502
"NAUTICAL ACADEMY"
Helgerson Block, opposite Royal Hotel

ASK FOR FIVE ROSES FLOUR
The World's Best

Send for Five Roses Cook Book—

COUPON
Write Name and Address plainly. Don't forget to enclose Ten Cents in stamps
NAME
ADDRESS
NAME OF DEALER

BEING A MANUAL OF GOOD RECIPES carefully chosen from the contributions of over two thousand successful users of Five Roses Flour throughout Canada. Also Useful Notes on the various classes of good things to eat, all of which have been carefully checked and re-checked by competent authority.

Address your Envelope to LAKE OF THE WOODS MILLING CO. LIMITED, WINNIPEG

Distributors Prince Rupert, B.C
STEWART & MOBLEY — KELLY, DOUGLAS & CO.

Classified Ads.

FOR SALE.

FOR SALE — New Printotype Oliver Typewriter for $75.00 Cash. Apply Journal Office. tf.

POCKETBOOK LOST.

LOST—A pocketbook containing some papers, with name E. Foelimers. Finder return to Hotel Prince Rupert, where a reward of $1 will be paid. tf.

WANTED.

WANTED—A strong young boy to deliver groceries—Apply Mussalem & Company, 432 Fifth Avenue or Phone 123. 2t.

Open Wednesdays and Saturdays until 9 p.m. M. M. Stephens.

TENDERS.

Tenders will be received up to 6 p.m. Saturday, March 25, for the erection of a warehouse on the G. T. P. wharf. Plans and specifications to be seen at the office of Peck, Moore & Company.

The lowest or any tender not necessarily accepted.

PACIFIC FISHERIES COMPANY, LIMITED. tf.

Prince Rupert Journal

Telephone 138.

O. H. NELSON, Editor.

Telephone 138.
Office: 128 Third Avenue, East, near McBride Street. Telphone 138; Postoffice Box 1545.

DAILY EDITION.
Published every morning except Monday. Delevered by carrier in the city at the following rate, if paid in advance:—

One Year	$5.00
Six Months	$2.50
Three Months	$1.25
If not paid in advance, per Month	$0.50

Advertising Rates Upon Application. Telephone 138.

Sunday, March 26, 1916.

JESS WILLARD.

(Continued from Page One.)

J. P. Morgan, Reginald C. Vanderbilt, Diamond Jim Brady, David Belasco, Enrico Caruso, Lindley M. Garrison, General T. Coleman Dupont and Mayor Curley, of Boston. There were scores of women in the great throng. Some sat in the arena boxes, but mostly they were in the balconies.

The Garden never held a larger crowd; carpenters worked till the last minute building seats on the floor. That was why the doors did not open on time, promoter Tex Rickard explained. He was sorry, he said, but his sorrow was of the cheerful order, every one of the 13,000 seats were filled, a few $25 tickets were in the box office when the doors opened, but they were soon sold. Speculators found it easy to get four times the original price of tickets.

Jess Willard was the first to enter the ring. He was accompanied by his manager and chief seconds Tom Jones, Walter Monahan, Jack Hemple and Ray Archer. Willard appeared to be exceptionally cool and at ease, and stepped across the ring to shake hands with Frank Moran, who arrived three minutes later.

Moran was seconded by Willie Lewis, Frank Kendall, Bill McKinnon and Joe Kealley. The timekeepers were, for Moran, George Considine; for Willard, Harry Weiss; and for the Club, Dr. Muth.

Willard entered the ring at 9:03. Willard wore soft bandages which were wrapped tightly around his knuckles. Moran's bandages, in sharp contrast, extended well above his wrists.

Round One.

Willard jabbed Moran in the face and the latter returned with three blows to the body, which Willard blocked. Moran hooked a left to Willard's jaw, and took three left jabs to the face in return. Moran swung right and left to Willard's neck and received a hard one on the body. Moran missed a right and went into a clinch. Willard tore loose and landed a right and left to the abdomen. Willard smashed him in face with left, dazing the challenger. Moran swung wildly with right and left, but Willard laughed as he blocked carefully.

Round Two.

Willard took the agressive. Moran came back, exchanging blow for blow. Moran blocks and backs away. Willard followed Moran slowly around the ring and drove a right hook to Moran's eye, battered him in the body. Moran was helpless against Willard in clinches. The champion staggered Moran with a left to the face as the bell rang. Willard's round.

Round Three.

Willard smashed a right into Moran's body, doubling Moran up. Moran's savage swing did not reach Willard's jaw. Willard jabbed Moran with his left almost at will. Moran steady under the punishing. Willard ducked two right swings and laughed. Moran swung a left to the body as the bell rang. Moran's round.

Round Four.

Willard jabbed Moran in the face with two left uppercuts and right and left to body. Moran hooked a left to the body and a left to Willard's jaw. Willard kept jabbing Moran with his long left, and jarred him with a right to the jaw. A terrific left to Willard's body never jarred him. Willard split Moran's eye wide open with a right. Willard's round.

Round Five.

Willard battered Moran with right and left uppercuts to the jaw, and the latter tried to penetrate Willard's guard with body blows. Moran rushed Willard to the ropes, but the latter closed Moran's left eye with heavy jabs. Moran kept backing away. Willard followed, using his left steadily. Willard's round.

Round Six.

Willard uppercut Moran and opened his eye again with a left jab. Willard jarred Moran with a right to the jaw. Uppercut him until he wavered on his feet. Moran was running away at the bell. Willard' round.

Round Seven.

Willard started after Moran like a wild man, and beat him all over the ring. Under the fusilade of blows Moran was helpless, clinging to Willard blindly as the blood poured down his chest. Willard fought coolly, picking his openings. White warned Moran against fouling. Moran swung wildly, and catching Willard on the jaw dazed him for a moment. Willard's round.

Round Eight.

Willard kept jabbing Moran in the face with his left. The pace is setting the crowd mad with excitement. Moran was bleeding from a number of cuts. Moran swung two rights to Willard's jaw, and the champion appeared winded as he went to his corner. Honors even in this round.

Round Nine.

Moran rushed from his corner, landing right and left on Willard's neck. Willard used left steadily. Moran scored two swings to the jaw and repeated. Willard jabbed again, and hooked a right to Moran's ribs. A left uppercut lifted the challenger off his feet. Moran swung to the jaw and Willard uppercut. They were clinched at the bell. Round even.

Round Ten.

They shook hands. Willard used his left jab almost exclusively. Moran swung a right to the jaw and left to the body. Willard battered Moran with right and left, but the latter came back gamely. Willard uppercut Moran to face and body. Moran swung right and left to the jaw, and Willard retaliated. Willard battered Moran. More than twelve thousand people saw Willard take seven of the ten rounds. Moran won the third on points. The eighth and ninth were even.

Sheets, Blankets, Pillows, Mattress and Springs, Big Discount for March at Tite's.

Bulger & Denike do reliable watch repairing. 1-w.

Royal Naval College Of Canada.

The next examination for the entry of Naval Cadets will be held at the examination centres of the Civil Service Commission in May, 1916, successful candidates joining the College on or about the 1st August. Applications for entry will be received up to the 15th April by the Secretary, Civil Service Commission, Ottawa, from whom blank entry forms can now be obtained.

Candidates for the examination in May next must be between the ages of fourteen and sixteen on the 1st July, 1916.

Further details can be obtained on application to the undersigned.

G. J. DESBARATS.

Deputy Minister of the Naval Service.

Department of the Naval Service, Ottawa, January 10th, 1916.

Unauthorized publication of this advertisement will not be paid for. —90,793. 3-m-j-30

TAX NOTICE.

Prince Rupert Assessment District.

Notice is hereby given in accordance with the Statutes that all assessed taxes, income and school taxes, assessed and levied under the "Taxation Act" and "Public Schools Act" are now due and payable for the year 1916.

All taxes collectable for the Prince Rupert Assessment District are due and payable at my office, situated in the Provincial Land Registry Building, in the City of Prince Rupert, B. C.

This Notice in terms of law, is equivalent to a personal demand by me upon all persons liable for taxes.

Dated at Prince Rupert, B. C., January 8th, 1916.

C. W. HOMER,
Assessor and Collector for the Prince Rupert Assessment District.

MINERAL ACT.

(Form F.)

Certificate Of Improvements.

NOTICE.

Blue Bird Mineral Claim, situate in the Skeena Mining Division of Cassier District. Where located: On Glacier Creek, Goose Bay, B. C., about 2 miles from mouth.

TAKE NOTICE that I, J. Fred Ritchie, Free Miner's Certificate No. 90,071B, acting as agent for Arthur C. Crookall, Free Miner's Certificate No. 94,053B, intends, sixty days from the date hereof, to apply to the Mining Recorder for a Certificate of Improvements, for the purpose of obtaining a Crown Grant of the above claim.

And further take notice that action, under section 85, must be commenced before the issuance of such Certificate of Improvements.

Dated this 2nd day of February, A. D., 1916.

J. FRED RITCHIE,
w-f-9. Agent.

SYNOPSIS OF COAL MINING REGULATIONS.

Coal mining right of the Dominion in Manitoba, Saskatchewan and Alberta, the Yukon Territory, the Northwest Territories and a portion of the Province of British Columbia, may be leased for a term of twenty-one years at an annual rental of $1 per acre. Not more than 2,560 acres will be leased to one applicant.

Applications for a lease must be made by the applicant in person to the Agent or Sub-Agent of the district in which the rights applied for are situated.

In surveyed territory the land must be described by sections, or legal subdivisions of sections, and in unsurveyed territory the tract applied for shall be staked out by the applicant himself.

Each application must be accompanied by a fee of $5, which will be refunded if the rights applied for are not available, but not otherwise. A royalty shall be paid on the merchantable output of the mine at the rate of five cents per ton.

The person operating the mine shall furnish the Agent with sworn returns accounting for the full quantity of merchantable coal mined and pay the royalty thereon. If the coal mining rights are not being operated, such returns should be furnished at least once a year.

The lease will include the coal mining rights only; but the lessee may be permitted to purchase whatever available surface rights may be considered necessary for the working of the mine at the rate of $10 per acre.

For full information application should be made to the Secretary of the Department of the Interior, Ottawa, or to any Agent or Sub-Agent of Dominion Lands.

W. W. CORY,
Deputy Minister of the Interior

HAYNER BROS
Pioneer Funeral Directors and Embalmers. Open Day and Night. Ladies' Assistant in Attendance.
PHONE 86. 710 THIRD AVE.

Nos. 5,692 and 5,697.
No. of Application 8,009-I and 8,048-I.

LAND REGISTRY ACT.

Notice Under Section 36.

TAKE NOTICE that an application has been made to register Mitchell Albert, of Prince Rupert, B. C., as the owner in Fee-simple, under two Tax Sale Deeds from the Collector of the City of Prince Rupert, to Mitchell Albert, bearing date the 10th and 15th day of September, A. D., 1915, in pursuance of a Tax Sale held by said Municipality on or about the 9th day of September, 1914, of all and singular certain parcel or tract of land and premises situate, lying, and being in the City of Prince Rupert, in the Province of British Columbia, more particularly known and described as: Lots One (1) and Two (2), Block Forty-five (45), Section Seven (7), and Lot Thirty-eight (38), Block One (1), Section Eight (8), Map 923.

You and those claiming through or under you, and all persons claiming any interest in the said land by descent whose title is not registered under the provisions of the "Land Registry Act" are required to contest the claim of the tax purchaser within forty-five days of the service of this notice upon you. Otherwise you and each of you will be for ever estopped and debarred from setting up any claim to or in respect of the said land, and I shall register the said Mitchell Albert as owner in fee.

Your attention is called to section 36 of the "Land Registry Act" and amendments, and especially to the following extract therefrom which relates to the above notice:—

"And in default of a cavet or certificate of lis pendens being filed before the registration as owner of the persons entitled under such tax sale, all persons so served with notice, or served with notice under subsection (6) of section 155 of the "Municipal Clauses Act, 1906," or section 293 of the "Municipal Act," or section 139 of the "Assessment Act, 1903," or section 253 of the "Taxation Act," in cases in which notice under this Act is dispensed with as hereinafter provided, and those claiming through or under them, and all persons claiming any interest in the land by virtue of any unregistered instrument, and all persons claiming any interest in the land by descent whose title is not registered under the provisions of this Act, shall be for ever estopped and debarred from setting up any claim to or in respect of the land so sold for taxes."

Dated at the Land Registry Office, at the City of Prince Rupert, Province of British Columbia, this 3rd day of January, A. D., 1916.

H. F. MacLEOD,
District Registrar.

To Celia Chesterfield, John Hagaman, Fred Kuyath. f-19-1-m.

LAND ACT.

Form Of Notice.

Skeena Land District, District Of Coast, Range 4.

TAKE NOTICE that F. W. Holler, os Surf Inlet, occupation mine superintendent, intends to apply for permission to purchase the following described lands:

Commencing at a post planted about 150 feet South of the Northwest corner of Lot 11, Range 4, Coast District thence South 20 chains; thence West 20 chains more or less to the shore of Surf Inlet; thence following the shore line Easterly and Northerly to the place of commencement, containing 40 acres more or less.

February 18th, 1916. f-a-24

FREDERICK A. HOLLER.

The Morning Journal delivered to your home at 50 cents a month.

HOTEL DIRECTORY

Members of the Prince Rupert Licensed Vintners' Association.

WINDSOR HOTEL
Cor. of First Ave. and Eighth St.
W. H. WRIGHT, Prop.

HOTEL CENTRAL
First Ave. and Seventh St.
European and American Plans
$1.00 to $2.50 Per Day
Peter Black, Prop.

KNOX HOTEL
First Ave. Between Eighth and Ninth
European Plan; Rates 50c to $1.00 Per Day
Besner & Besner, Props.

EMRPESS HOTEL
J. Y. Rochester V. D. Casley
Thrid Ave. Between Sixth and Seventh Sts.

ROYAL HOTEL
Corley & Burgess, Props.
Third Ave. and Sixth St.
European Plan Steam Heated

BEAVER WHOLESALE LIQUOR CO., LIMITED
Second Ave. nad Sixth St.
PHONE 102.

PRINCE URPERT IMPORTING CO., LIMITED
Empress Hotel Building—Third Ave.
PHONE 7

NOTICE.

SHERIFF'S SALE OF LAND.

IN THE SUPREME COURT OF BRITISH COLUMBIA,

BETWEEN: C. L. Queen, Plaintiff;

AND

The Pine Creek Flume Company, Limited, Defendant.

Pursuant to the order of the Honourable Mr. Justice MacDonald made herein, I will offer for sale at my office in the Court House, Prince Rupert, B. C., on Thursday, the 20th day of April, A. D., 1916, at the hour of 11 o'clock in the forenoon, the following lands and leases: —

Lot 254, Group 1, Cassiar District, Province of British Columbia; and three hydraulic leases, known as "Dynamite," "Dewdney" and "Vancouver," all being situate and lying on the North side of Pine Creek, Province of British Columbia.

The only charge appearing against Lot 254 is a conveyance in fee by way of mortgage to secure debentures to the amount of Ninety-eight hundred ($9,800.00), and the Judgment herein for Sixteen hundred and ninety-five ($1,695.00), and costs, filed the 14th day of June, 1915, under number 202.

Further particulars may be obtained at my office.

JOHN SHIRLEY,
m-19 a-19 Sheriff.

Pacific Cartage Limited
General Teaming
Furniture Moving a Specialty.

When you buy COAL buy the BEST — Ladysmith Lump or Comox Washed Nut.

PHONE 554 P.O. BOX 60

FOR

PAPERHANGING PAINTING POLISHING AND WALL TINTING
HIGH-GRADE INTERIOR DECORATING A SPECIALTY

Martin Swanson
SECOND AVE. NEAR McBRIDE

The Morning Journal 50c. per month

THE MOST COMFORTABLE
TOURING CAR
IN THE CITY
Answers all calls day and night
Phone 99
Stand: Hotel Prince Rupert

WALKER'S MUSIC STORE
Corner Second Ave and 4th St.
Pianos and other musical instruments for sale.
Pianos to Rent.
A large assortment of sheet music, Classic songs and music, and all the popular selections of the day.

Reduced Price of MILK
The Standard Dairy
will deliver pure milk of its usual high standard
at 5 cents a Pint
or 10 cents a Quart.
Phone Standard Dairy.
Blue 247

Prince Rupert Transfer Co.
—FOR—
Coal, Furniture Moving, Baggage and Heavy Teaming
W. J. CRAWFORD, Manager
PHONE 566
Office and Residence: 1009 THIRD AVE.

LUMBER
Coal, Cement, Plaster and Brick
AND A COMPLETE LINE OF BUILDERS' SUPPLIES
WESTHOLME LUMBER CO., LTD.
First Avenue Prince Rupert Telephone 186

Genuine Wellington Coal
COAL LASTS LONGER—IT'S THE BEST.
Phone 15---Prince Rupert Coal Company

Subscribe For The JOURNAL

Get the News in the Morning by reading the Paper that gives the facts

ADVERTISE IN THE JOURNAL

Get the Best Value for your Money by advertising in a paper that always goes into the homes.

The Journal is the only Morning Daily in the north

The Journal gives its readers the facts about the industries of North

The Journal is a Booster for Prince Rupert and the North. Assist in the Work

Subscription 50c. per month or $5.00 per year in advance

ALICE ARM IS A WONDER.

(Continued from Page One.)

named the Red Point group. Both of these properties are capable of immense possibilities.

A Rich Company.

The Dolly Varden was bonded to R. B. McGinnis for the Dolly Varden Company, which took over the property, and the bond has been fully paid for. It is stated on very good authority that the company has a paid up capital of $1,000,000 cash. J. D. Hubbard, Chicago, Ill., is President, and K. Concannon of the same city is Secretary. It is said that the company is a subsidiary of the Chicago Exploration Company, which is a large operating company in Nevada, Arizona and Mexico.

About $75,000 has been expended in development work. Considerable drifting and cross-cutting has been done and a diamond drill has been actively at work since last summer proving up the ore bodies. There are two distinct ledges in sight, ranging from 30 to 40 feet wide.

Values Are Good.

The values are principally in silver, and it is stated that the ledges will average $40 per ton, although there are patches of very high grade, showing brittle silver all through, which will go 1,500 ounces of silver.

During the month of February the same company took over from the same locators the Red Point group, which has a very large showing of 30 per cent. copper. The first payment on the bond has been made and development is steadily going forward. The same company has also taken over the Cameron group, about four miles to the north. A 400 ton mill is planned, midway between the properties, and tenders for a wagon road from the mine to the camp were opened this week. It is expected that by the first of April at least 400 men will be engaged in the construction of the road. C. O. Lindberg is consulting engineer; R. B. McGinnis is field manager, while H. C. Ingle is superintendent in charge of the mines.

The Spanish Group.

The Esperanza mines, known locally as the Spanish group, belongs to Pedro Salinas, B. Salinas and A. G. Lothgren, who bought the property in at sheriff's sale under a mechanic's lien for wages due, amounting, it is said, to $450. The first shipment of ore taken out in less than a month, gave net smelter returns of $6,000. There is now sacked and in transit a second shipment of the same grade of ore, from which returns of $10,000 is expected. The first lot gave returns of 220 ounces silver, .29 ounces gold, 3 per cent. lead, 3 per cent. zinc, .29 per cent. copper, and 77 per cent. silica. Owing to the high silica content of the ore, a very favorable smelter treatment rate has been obtained from the Granby Company, where the product was shipped.

The mine consists of a group of three claims, and is located on a hill about one and a-half miles from the town of Alice Arm. Seven men are employed, and from now on a constant output will be maintained. Substantial camp buildings have been erected, and considerable development work accomplished. This is the first property to enter the regular shipping list.

The Hopkins' Property.

About 15 miles up the Illiance River is located the group that Mr. J. B. Hopkins is operating under bond from J. E. Stark and associates. The showing is principally of copper; a large and strong ledge carrying as much as 40 per cent. copper is being developed by the syndicate backing Mr. Hopkins. This property will doubtless be a regular shipper as soon as transportation is provided.

Reil's Camp.

One and one-half miles down the inlet from Alice Arm is Reil's camp. On the beach a residence for Mr. Reil, office buildings, blacksmith shop, wharf and boarding and lodging houses have been built, and excavation is under way for a concentrating mill, the machinery for which has already been landed. The mine is located on the hill about one mile back from the beach, at an elevation of 1,200 feet. D. H. Martin, an old-time miner of the Rossland district, is foreman in direct charge of the work at the mine.

A Record Maker.

What is probably one of the largest discoveries of Molybdenite has been opened. It is safe to say that Molybdenite occurs in a ledge at least fifty feet wide. An idea can be gained of the extent of the ore body when it is realized that the highest output from any mine in the British Empire today is 500 pounds of the finished product per day, while the calculations at the Reil property call for an output of from 6,000 to 10,000 pounds per day as soon as the mill is in running order. The property is being operated under bond to a Seattle syndicate headed by C. P. Reil. A shipment of fifteen tons of raw ore went forward from the property this week. This shipment was made principally for experimental purposes, for it is proposed to turn out the finished product at the mine, and it is stated that the entire output has been contracted for by the British Government. The metal is used as an alloy in making high speed steel and as a lamp filament.

There are many other groups in the initial stages of development, and plenty of opportunities for the capitalist as well as the prospector. The opinion is that the district has hardly been scratched. Well informed mining men seem to be firmly convinced that the Alice Arm district will certainly be a big, well developed, permanent mining camp before the present year is out.

Phone Blue 183 Res Phone

UP-TO-DATE

LINDSAY'S CARTAGE & STORAGE

126 FOURTH STREET

JINGLE POT COAL

is handled by us. All orders receive prompt attention. Phone No. 68

MINERAL ACT.

(Form F.)

Certificate Of Improvements.

NOTICE.

"WINER," "TERMINUS," "KANSAS," "BIG MISSOURI," "DAUNTLESS," "GOLDEN CROWN," "EPLURIBUS" AND "LAURA" Mineral Claims, situate in the Portland Canal Mining Division of Cassiar District. Where located: On Salmon River.

TAKE NOTICE that I, Daniel Lindeborg, F. M. C., No. 93,839B., acting for myself and as agent for Andrew Lindeborg, F. M. C., No. 93,838B., Hiram Stevenson, F. M. C., No. 93,844B., and D. C. Barbrick, F. M. C., No. 91,112B., Administrator of the James Proudfoot Estate, intend, sixty days from the date hereof, to apply to the Mining Recorder for a Certificate of Improvements, for the purpose of obtaining a Crown Grant of the above claim.

And further take notice that action, under section 85, must be commenced before the issue of such Certificate of Improvements.

Dated this 31st day of January, A. D., 1916. m-2-jly-2.

LAND ACT.

Form Of Notice.

Skeena Land District, District Of Coast, Range 4.

TAKE NOTICE that Clyde A. Heller, occupation mine operator, intends to apply for permission to purchase the following described lands:

Commencing at a post planted about one hundred yards Northerly from the mouth of Paradise Creek on the Easterly shore of Bear Lake, Princess Royal Island; thence East 40 chains; thence South 20 chains; thence West 40 chains more or less to the shore of Bear Lake; thence Northerly along the shore of said Lake to the place of commencement, containing 80 acres more or less.

February 18th, 1916. f-a-24

CLYDE A. HELLER.

G. T. P. SAILINGS

GRAND TRUNK PACIFIC

S. S. PRINCE RUPERT

For Vancouver, Victoria, Seattle, every Friday at 9 a.m.

For Anyox (Granby Bay) every Thursday at 12 Midnight.

S. S. PRINCE JOHN

For Ketchikan, Wrangell, Juneau, Skagway, every Thursday at 12 Noon.

S. S. PRINCE ALBERT

For Port Simpson, Arrandale, Kincolith, Anyox, Alice Arm and Stewart, April 1, 15, 29—May 13, 27, at 12 Midnight.

For Masett, Port Clements and Naden Harbor, April 3, 17—May 1, 15, 29, at 12 Midnight.

For Queen Charlotte City, Skidegate, Lockeport and Jedway, April 5, 19—May 3, 17, 31, at 8 p.m.

For Surf Inlet, Bella Bella, Namu, Alert Bay and Vancouver, April 7, 21—May 5, 19—June 2, at 12 Midnight.

G. T. P. TRAIN SERVICE

Passenger Trains leave Prince Rupert on Mondays and Thursdays at 10:30 a.m., for Edmonton, Winnipeg, Toronto, Montreal, Ottawa, New York and all Eastern Points.

"THE ROAD OF MARVELLOUS SCENERY."

On Saturdays also Mixed Train, carrying passenger coach, leaves for Edmonton at 6 a.m., making close connections there with regular passenger train for Winnipeg.

For Steamship and Sleeping Car Reservations, and full information regarding travel to any part of the world, apply to G. T. P. Ticket Office Third Avenue—Phone 260.

A. DAVIDSON, General Agent.

S. O. ERICH, City Passenger and Ticket Agent.

Agency All Atlantic and Trans-Pacific Steamship Lines.

Canadian Pacific Railway

Lowest rates to all Eastern points via steamer to Vancouver and Canadian Pacific Railway

Meals and Berth included on steamer

PRINCESS MAQUINNA, for Vancouver, Victoria and Seattle Sunday, 6 p.m.

PRINCESS SOPHIA FOR ALASKAN PORTS, Monday, March 27th.

J. I. PETERS, General Agent, corner Third Ave. and Fourth St.

THE UNION STEAMSHIP CO. OF B.C. LTD.

S.S. VENTURE—Sails for GRANBY, NAAS, SIMPSON, every Monday, A.M.

S.S. VENTURE—Sails for VANCOUVER, VICTORIA, SEATTLE, every Tuesday, 8 P.M.

S.S. CAMOSUN—Sails for STEWART, GRANBY, SIMPSON, Saturday, 8 A.M., January, 8th, 22nd; February 5th, 19th; March 4th, 18th.

S.S. CAMOSUN—Sails for MASSET, PORT CLEMENTS, Sundays, P. M., January 9th,23rd; February 7th, 21st; March 5th, 19th.

S.S. CAMOSUN—Sails for SKIDEGATE, JEDWAY, IKEDA, Mondays, P.M.,January 10th, 24th; February 7th, 21st; March 6th, 20th.

S.S. CAMOSUN—Sails for BELLA COOLA, RIVERS INLET, VANCOUVER, January 13th, 27th; February 10th, 24th; March 9th, 23th.

JOHN BARNSLEY, AGENT, 651 Second Avenue—Phone 568.

RUPERT MARINE IRONWORKS AND SUPPLY CO., LIMITED

WATERFRONT, PRINCE RUPERT

ENGINEERS MACHINISTS AND MACHINERY CONTRACTORS

Specialists in Marine Power Plants Oil, Steam, or Gasoline.

B. C. Coast Agents for the British Kromhout Semi-Diesel Oil Engine—the most reliable and economical, and the cheapest power for fishing boats, tugs and passenger vessels.

Standard Gas Engine Company's Engines and Parts in stock.

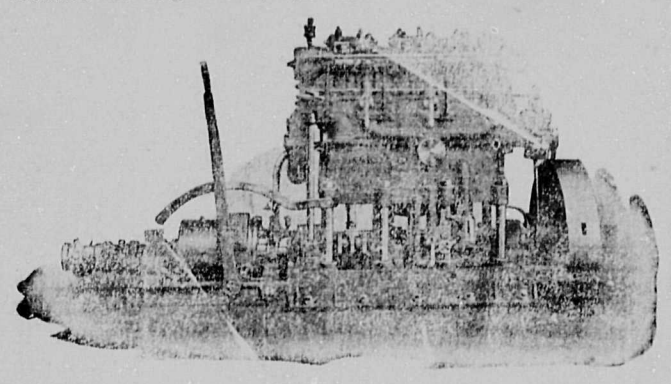

Steel, Iron, Oils, Wire Rope, Balata Belting, B. C. Wood Pulleys, Columbian Bronze Propellers, Storage Batteries, Dynamos and Marine Accessories.

Repairs—First-class equipment and staff for machine and ship repairs.

P.O. BOX 5 **TELEPHONE 313**

Journal Ads. Bring Results