The Journal $5.00 a Year

Prince Rupert Journal

High-class Job Work

VOL. VI. PRINCE RUPERT, B. C., THURSDAY, DECEMBER 16, 1915. Price 5 Cents. No. 22.

CHANGE TAKES PLACE IN PROVINCIAL GOVERNMENT

HON. WILLIAM MANSON NOW MEMBER OF CABINET

Sir Douglas Haig Succeeds Sir John French

London, Dec. 15.---General Sir Douglas Haig has been appointed to succeed Field Marshall Sir John French in command of the British armies in France and Flanders.

Anglo-French Forces Have Fallen Back On Greek Soil

London, Dec. 15.—With the Anglo-French forces safely across the Greek frontier, and close to their strongly fortified base at Saloniki, the second phase of the Balkan campaign, which opened with the Teutonic invasion of Serbia and the defeat of the Serbian army has closed.

The people of the belligerent countries are awaiting anxiously the next moves. It seems fairly settled that the Bulgarians do not intend to invade Greece. It is not believed the Austrians and the Germans have sufficient troops to attack the Entente Allies.

AUSTRIAN ADMIRALTY APPROVES COURSE IN SINKING ANCONA

Vienna, Dec. 15.—The Austrian Hungarian Admiralty is entirely opposed to any disavowal of the course of the submarine commander who was responsible for the sinking of the Ancona. On the contrary, the Admiralty approves of his conduct.

CRONIN'S MINE IS SHOWING UP WELL

SILVER LEAD PROPERTY NEAR SMITHERS PROMISES EXCELLENTLY

The Cross Cutting Is Nearing The Mineralized Area Now.

Very encouraging news was received from another of the many promising mining properties in this district last evening when James Cronin, one of the best known mining men in the northwest reached the city from his property near Smithers. The work has been prosecuted all year on this group of claims, which is a silver lead proposition. Mr. Cronin is still so well satisfied with the outlook that he will continue the work all winter. He has six men at work, and is doing cross cutting, with the object of seeing what there really is in the property.

Speaking to the Journal last evening, Mr. Cronis said that they were now close to the boundaries of what is expected to be a good body of ore. The next few weeks will show what they really have there, and by spring, if the property is as expected there

(Continued on. Page Two.)

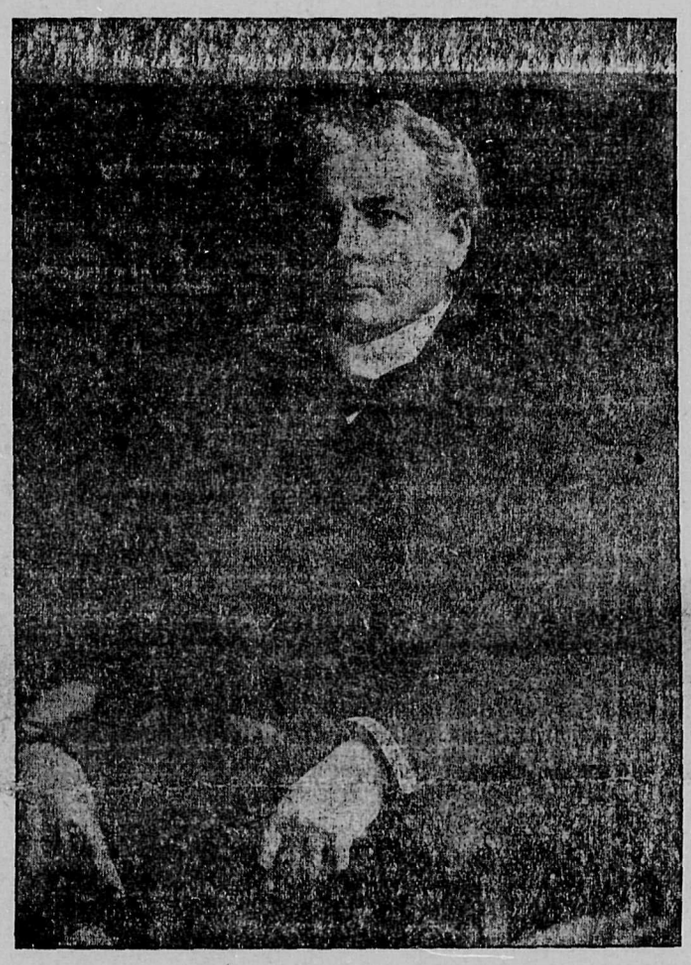

HON. SIR RICHARD MCBRIDE, WHO HAS RESIGNED THE PREMIERSHIP OF THE PROVINCE TO SERVE HIS NATIVE PROVINCE IN LONDON.

Geo. W. Morrow Defends Proposal For Right To Tax

In a letter to the Journal, received last evening, George W. Morrow deals with the proposition of Patriotic Funds, and the right of the city to have the power to levy taxes to meet in part the demands made for such a cause. Mr. Morrow's letter was as follows:

Mr. Editor,—

The following resolution was moved, seconded and carried at a meeting of the members of the Patriotic Society and a few citizens in the city hall on Saturday last, Mayor Newton presiding. Mayor Newton and Mr. Naden being the only gentlemen present that were not favorable to it. The resolution passed:

"Resolved that the Patriotic Society of Prince Rupert assembled, urgently request that the City Council of Prince Rupert at its next meeting or as quickly as possible thereafter take up the question of seeking to have the Legislature of British Columbia at its first session add a clause to the Municipal Clause Act of British Columbia granting Municipalities power to levy a rate for Patriotic purposes during the war and thereafter as long as funds for Patriotic purposes, caused by the war, may be required."

This resolution was moved by myself, and seconded by Canon Rix, and almost unanimously endorsed by the meeting. On Monday evening this resolution came before the City Council and was sidetracked, Mr. Naden appearing and speaking against it, and Mr. Pattullo writing condemning the proposal. Owing to not feeling well I was unable to attend the council meeting Monday evening, or I would have asked the privilege of dealing with the other side of this question.

I note in the Empire, however, arguments used by the members of the council. Alderman Edge states that the fund is a National affair, but proposes no way of making it so. Alderman Casey states the industrial concerns reaping profits should be taxed, but takes no action or suggests no means to accomplish this end. Mayor Newton says wait till the canvass is concluded and see how it results. Alderman Nicol stated he understood a ready response was given is section six. Alderman Montgomery moved and Alderman Beveridge seconded, that the request be not complied with.

Taking all of these arguments they do not conclude for many of the citizens that the city government has

(Continued on. Page Three.)

Sir Richard McBride Has Retired From Premiership Of Province Of British Columbia Hon. William Bowser Succeeds Him-- Hon. William Manson Enters New Cabinet

(Special to The Journal.)

Victoria, Dec. 15.—The many rumors that have been afloat for some time past, suggesting a reconstruction of the Provincial Government, crystalized today with dramatic suddenness, when within the space of a few hours Sir Richard McBride resigned the Premiership and recommended the Hon. W. J. Bowser as his successor; the Hon. J. H. Turner resigned the post of Agent General in London, and the Hon. Dr. Young resigned the portfolio of Provincial Secretary and Minister of Education.

The New Cabinet.

Mr. Bowser at once, with a direct promptitude which is characteristic of all his public acts, accepted the task of forming a new Ministry, and on being sent for by his Hon. the Lieut.-Governor at four p.m., submitted the personnel of the new Government as follows:

Hon. W. J. Bowser, Premier and Attorney-Gentral.

Hon. A. C. Flumerfelt, Minister of Finance and Agriculture.

Hon. Lorne A. Cambell, Minister of Mines.

Hon. C. E. Tisdale, Minister of Public Works and Railways.

Hon. W. R. Ross, Minister of Lands.

Hon. Thomas Taylor, Provincial Secretary and Minister of Education.

Hon. Wm. Manson, of Prince Rupert, President of the Council.

Sir Richard's Post.

Mr. Bowser, on the formation of the new Ministry, after consultation with his colleagues, tendered the post of Agent General in London to Sir Richard McBride, and the latter accepted the same.

The consecus of opinion in political circles is that the reconstruction of the Government, which practically amounts to the installation in office of a new government, will have the immediate effect of re-habilitating the fortunes of the Conservative party to the former pre-eminent position which it occupied in this Province prior to the advent of the serious depression from causes due to the war, and that when Mr. Bowser decides to appeal to the electorate he will secure for his "cabinet of business men," as the new administration has

(Continued on Page Four.)

HON. WILLIAM MANSON, WHO HAS JOINED THE GOVERNMENT AS PRESIDENT OF THE COUNCIL.

HON. W. J. BOWSER, THE NEW PREMIER OF BRITISH COLUMBIA.

Ganong's and Neilson's CHOCOLATES at ORME'S

All kinds of fancy Christmas packages, make your selection now.

ATTRACTIONS

WESTHOLME OPERA HOUSE

Thursday and Friday, Dec. 16 & 17

"The Spoilers"

SELIG'S MASTERPIECE IN NINE REELS, FROM REX BEACH'S BOOK—

The most Wonderful Story Ever Filmed.

Featuring

William Farnum and Roy Glenister.

Kathlyn Williams and Cherry Malotte.

A Thrilling Powerful Picturesque Masterpiece.

ADMISSION—75c, 50c, 25c. Two Performances Nightly Box Office Opens 6:45—Show Starts 7 Sharp.

FRIDAY MATINEE Box Office Opens 2:15—Show Starts 2:30 Sharp. ADMISSION—35c, 25c.

Let your Holiday Buying be comfort to the home. A Handsome Easy Chair, Rocker or Couch. Geo. D. Tite's Furniture Store.

SAVE MONEY

Use New Wellington COAL

PHONE 116.

New Year Eve Ball

In McIntyre Hall on the evening of

December 31

Under the Auspices of Queen Mary Chapter and Hill 60 Chapter of the Daughters of the Empire.

LIQUOR ACT, 1910.

(Section 42.)

NOTICE is hereby given, that on the First day of December next, application will be made to the Superintendent of Provincial Police, for renewal of the Hotel License to sell liquor by retail in the hotel known as the Nicholl Hotel, in the village if Nicholl, B. C., in the Province of British Columbia.

Nicholl Hotel Co., Limited
Applicant,
0-9 JENS ANDERSON, Manager.

A. E. WRIGHT

Provincial and Dominion Land Surveyor—Surveying and Engineering. Between Second and Third Avenues P. O. Box 10.

DR. J. S. BROWN, DENTIST

Crown and Bridge Work a Specialty
Office: Smith Block, Third Avenue
Phone 454.

SAVE YOUR EYES

If you would save your eyes—have them fitted perfectly with glasses by

DR. INMAN

Offices—788 Exchange Building

Prince Rupert Journal
50c. per Month

IN THE SUPREME COURT OF BRITISH COLUMBIA

IN THE MATTER OF THE ESTATE OF EDWARD M. HAYNES, DECEASED,

AND

In the Matter of the "Administration Act."

Dated the Ninth day of November, A. D. 1915.

UPON reading the affidavits of John H. McMullin, it is ordered, that John H. McMullin, Official Administrator for part of the County of Atlin, shall be Administrator of all and singular the estate of Edward M. Haynes, deceased, Intestate, and that notice of this Order be published in the Prince Rupert Journal for two issues.

"F. McB. YOUNG."
L. J. S. C.

LIQUOR ACT, 1910.
(Section 19.)

NOTICE is hereby given that, on he First day of December next, application will be made to the Superintendent of Provincial Police for the renewal of a licence for the sale of liquor by wholesale in and upon the premises known as Beaver Wholesale Liquor Company, of Prince Rupert, Limited, situate at 708 Fraser Street, Prince Rupert, B. C., upon Block (32) Section (1) City of the lands described as Lot (15-16), Prince Rupert, B. C.

Dated this 18 day of September, 1915.

THE BEAVER WHOLESALE LIQUOR CO., OF PRINCE RUPERT LIMITED,
GEO. A. SWEET,
Manager,

GOVERNMENT WEATHER REPORT.

Furnished by F. W. Dowling.

For 24 hours ending 5 p.m.
Tuesday December 14, 1915.

Bar reduced to sea level ...	29.922
Highest temperature	37.0
Lowest temperature	30.0
Rain	.13

PERSONALS

W. J. Vaughan, travelling agent for the Union Steamship Company, is in the city on business.

Fortnightly Club Meets This Evening.

The Fortnightly Club of the Presbyterian Church meets this evening, when the "Prince Rupert Pirates" will produce the farce comedy, "A Quiet Morning." Vocal and instrumental selections will also be included in the evening's programme. Everybody welcome.

"THE SPOILERS" IS A PLAY OF PACIFIC COAST

Intinsely Interesting Situations Abound Throughout The Play.

The play opens with Glenister and Dextry, co-owners of the "Midas," the richest mine in Alaska, after celebrating their good fortune, come out from Nome to spend the winter in the "States."

Before leaving, Glenister arrives at an understanding with and bids goodbye to Cherry Malotte, a dance-hall girl who has become interested in him. Before their return to Alaska in the following spring a plot is hatched in Washington, D. C., to juggle the Alaskan land laws in such a manner as to rob all the rich miners of their property, and to that end a corrupt judge is appointed with instructions to obey the orders of Alex. McNamara, the genius of the entire conspiracy.

The judge is dispatched to Nome at once, but on the eve of sailing from Seattle he is taken ill and is forced to entrust certain important documents to his niece, Helen Chester, who thus becomes the innocent agent of the conspiracy. Helen sails, but en route to Nome smallpox breaks out on the ship and she is threatened with a thirty days' quarantine. She escapes, with the assistance of Glenister and Dextry. The two men are ignorant of the nature of Helen's errand, and gallantly fight and defeat her pursuers, then smuggle her on board their own ship and protect her until she arrives at Nome.

A series of plots and exciting scenes follow, until finally justice is done and Helen confesses her love for the man she had helped to wrong.

HAS NO DOUBT ABOUT ALICE ARM MINING

R. F. Hopkins Is In The City From That Promising Centre.

There seems to be little room for doubting that Alice Arm will by the spring become a very promising mining camp. Work enough has been done there already to warrant that belief.

Last evening there arrived from the Alice Arm district, R. F. Hopkins, who has a most promising group of claims there. He has no doubt about the prospects there. He firmly believes that the camp will come into the very first rank.

TRADES AND LABOR.

(Continued from Page One.)

Mayor Newton with favor for election for the mayoralty seat for the year 1916; and be it further resolved, that should he offer himself as a candidate he will receive our first consideration for endorsation."

It was decided that an effort be made to aid the union cooks and waiters to get better assistance for the union restaurants in the city, as opposed to the non-union places.

Rates For Advertising Under Any Heading.

Minimum charge of ad.	25c
One insertion, per word	1c
Six consecutive insertions	4c
Twenty-six consecutive insertions (one month)	15c
Birth notice, one insertion ...	50c
Marriage notice, one insertion ..	50c
Death notice, one insertion	50c
Card of thanks	50c

All condensed advertisements are cash in advance, otherwise one cent a word each insertion straight.

Skeena Land District—District of Queen Charlotte Islands.

TAKE NOTICE that Albert Scott Lock, of Victoria, B. C., occupation broker, intends to apply for permission to prospect the following described lands for coal and petroleum: Commencing at a post planted 160 chains east of the north east corner of Lot No. 2,771, near Otard Bay, thence south 80 chains thence east 80 chains, thence north 80 chains, thence west 80 chains to the point of commencement.

ALBERT SCOTT LOCK,
Name of applicant
G. W. KERR, Agent.
Dated July 19, 1915. f-s-17

Notice! The Latest!

By persistent experimenting I have now evolved a system of heating two rooms in a residence with your kitchen range, besides supplying hot water for domestic uses, regardless of the position of the range boiler. By the turning of one valve you turn your stove into a house heating system. I am now trying to improvise a thermostic automatic valve which will do away with the handling of any valves.

Now in use and on exhibition at my shop, 180 Second Avenue.

HARRY HANSON THE RELIABLE PLUMBER
Phone 480 P. O. Box 395

Royal Bank of Canada

HEAD OFFICE: MONTREAL ESTABLISHED 1869

Capital	$ 11,560,000
Reserved Fund.....	$ 12,500,000
Total Assets	$185,000,000

Savings Bank Department—$1 will open an account
Branches Throughout Canada and Banking Connections With All Parts of the United States. Agents Throughout the World.
H. P. WILSON, Manager - - Prince Rupert Branch

Journal Ads. Bring Results

Blakely Co., Jewellers, and Watch Repairers

HARRY SELFE a watchmaker of long experience has been put in charge of that department—Satisfaction guaranteed.

See our stock of nuggets from the North. Make your choice while they last and have them made up in the city as stick-pin, brooch or pendant.

Encourage Home Industry and keep the money in the city.

EYES TESTED SCIENTIFICALLY by an expert in that line of work—Latest appliance for testing.

HIGH CLASS STOCK TO CHOOSE FROM

Corner Third Avenue and Sixth Street

ASK FOR
FIVE ROSES FLOUR
The World's Best

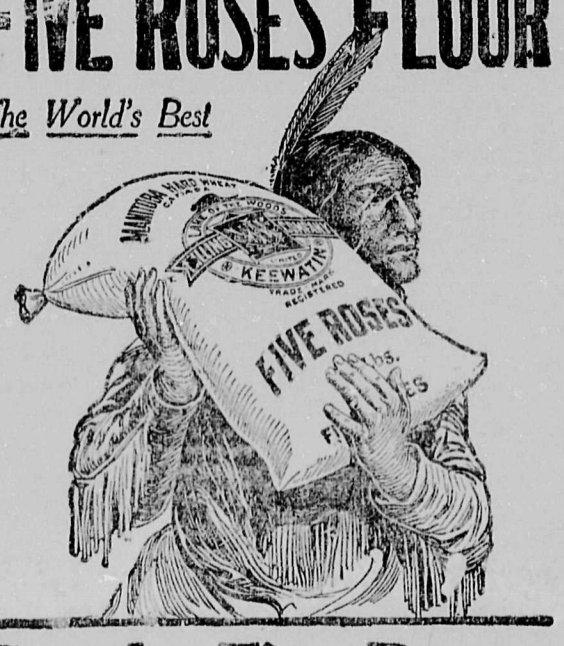

Send for Five Roses Cook Book—

COUPON
Write Name and Address plainly. Don't forget to enclose Ten Cents in stamps
NAME
ADDRESS
NAME OF DEALER

BEING A MANUAL OF GOOD RECIPES carefully chosen from the contributions of over two thousand successful users of Five Roses Flour throughout Canada. Also Useful Notes on the various classes of good things to eat, all of which have been carefully checked and re-checked by competent authority.

Address your Envelope to LAKE OF THE WOODS MILLING CO. LIMITED, WINNIPEG

Distributors Prince Rupert, B.C.
STEWART & MOBLEY KIMLY, DOUGLAS & CO.

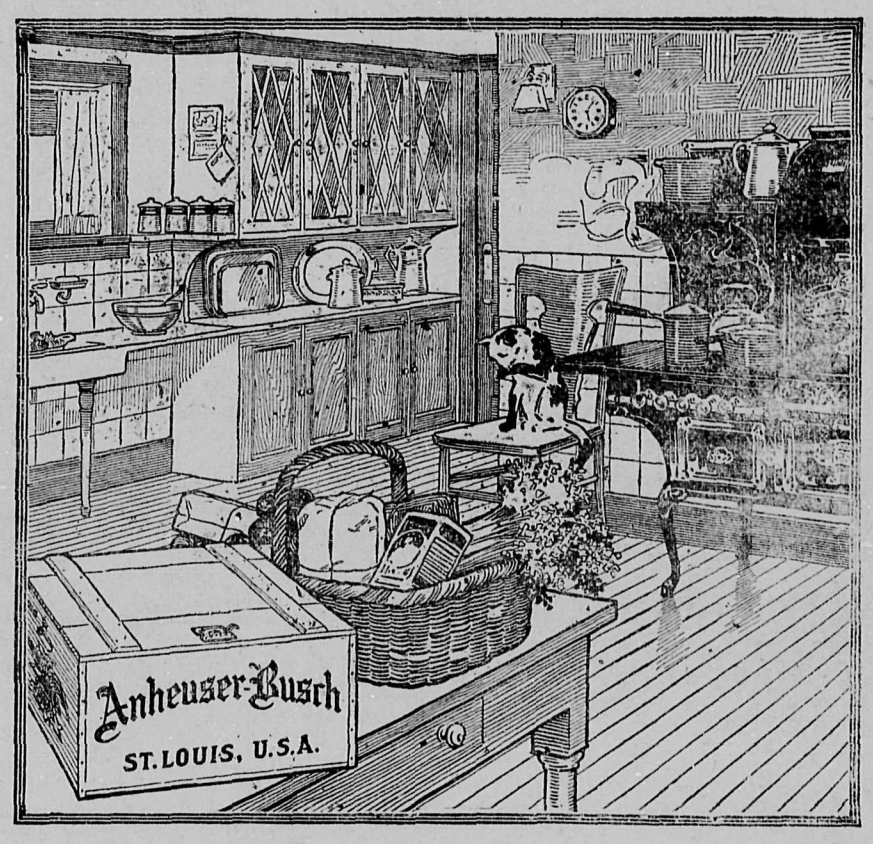

For the Household

Delivered to your kitchen door, like groceries

Budweiser

175,000,000 Bottles Yearly

That was the demand for Budweiser last year.

The Anheuser-Busch Plant covers today more than 142 acres—equal to 70 city blocks. It gives steady employment to 6,000 people, and to 1,500 more in its branches.

Every process, every room, is immaculate.

Every bottle is Pasteurized and inspected. This Quality-Plant, started nearly 50 years ago, is a model of modern facilities.

The hundreds of visitors who go through every day know that nothing of its kind could be made any better than Budweiser.

Anheuser-Busch, St. Louis

The Largest Plant of Its Kind in the World — *Some of the Principal Buildings*

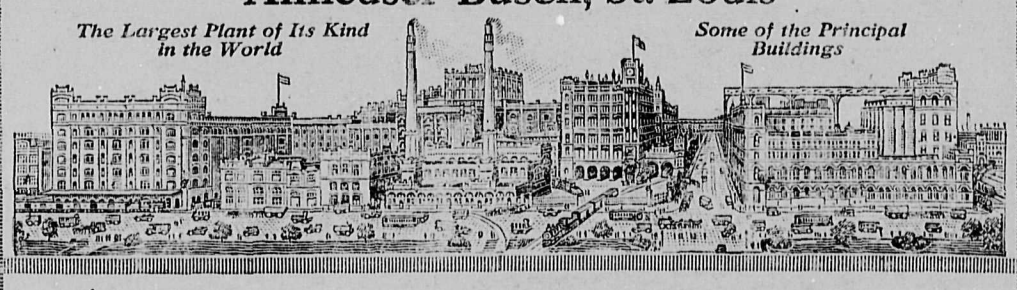

PRINCE RUPERT IMP. CO.
Distributors PRINCE RUPERT, B. C.

(6)

Prince Rupert Journal

Telephone 138.

O. H. NELSON, Editor.

Office: 128 Third Avenue East, near McBride Street. Telephone 138; Postoffice Box 607.

DAILY EDITION.

Published every morning except Monday. Delivered by carrier in the city at the following rate, if paid in advance:—

One Year	$5.00
Six Months	$2.50
Three Months	$1.25
If not paid in advnce, per Month	$0.50

Published every Friday for circulation outside the City of Prince Rupert at $2.00 a year, addressed to points in Canada; or $3.00 a year to all points in the United Kingdom the United States or other foreign countries.

Advertising Rates Upon Application
Telephone 138.

Thursday, December 16, 1915.

GOVERNMENT CHANGE.

In another column appears the announcement that the change, long contemplated at Victoria has taken place, and Sir Richard McBride has retired from the position of Premier, while Hon. W. J. Bowser takes that post. A gratification will be felt in connection with the new arrangement, in the fact that the local member takes a seat in the Cabinet. Hon. Willian Manson enters the ministry as President of the Council and will have his voice in the affairs of state. The post is one that has had illustrious predecessors in the persons of Hon. Mr. Carter-Cotton and Hon. A. E. McPhillipps, now a member of the Court of Appeal for the Province. Mr. Bowser has, in the new blood introduced, brought strong men. Mr. Lorne Campbell, of Rossland, is a business man of wide experience and repute. He is well qualified for the portifolio he is to fill. In Mr. Flumerfelt, a man who has been for years prominently identified with financial matters, takes the Finance Department. Mr. Tisdale has the confidence of the people of Vancouver to a very wide degree, and brings strength to the Cabinet.

As we have said before, there will at the same time, be great reluctance on the part of the general public to part with Sir Richard. He, however, has handed over the reins of government to a strong successor, and one who has the confidence of the people of British Columbia, in spite of the fact that he is so well hated by his political foes.

CANADIAN BANKS RANK WITH HIGHEST

Three Canadian Banks Among The World's Forty-five Greatest Institutions.

The London Statist contains a list of the world's greatest banks from the point of their deposits. The list places the Bank of England at the head and shows that the Canadian banks hold a very important standing among the world's greatest financial institutions. The list as published shows that the Bank of Montreal, the Canadian Bank of Commerce and the Royal Bank of Canada appear among the 45 greatest banks of the world. These institutions appear in the list in the following order: 24th, Bank of Montreal; 32nd, Canadian Bank of Commerce; 43rd, Royal Bank of Canada.

The list shows that there are only three banks in the United States which excel these three Canadian banks, the three being in New York City. The list includes the Bank of England, the Bank of France, Lloyd's Bank, the Imperial Bank of Russia, and the Imperial Bank of Germany.

The figures showed that the deposits in these three Canadian banks totalled £105,185,000, while the deposits in the Bank of England were £155,012,000. The Bank of France deposits were only £14,043,000, being much smaller than the deposits in either of the three Canadian banks. Most of the other banks in the list were much older institutions than the three Canadian banks, the dates for deposits published going as far back as 1880, figures for that year not being possible for either the Royal Bank of Canada or the Bank of Montreal, though the list gives deposits for the Canadian Bank of Commerce for that year at £2,318,000.

CRONIN'S MINE IS.

(Continued from page one)

will be a realization of their hopes.

It is no small prospect that Mr. Cronin has. The claims are about 22 miles from the railway at Smithers, and the property to be worth anything, must be on a large scale. Mr. Cronin himself, considers that there must be a showing of at least 100,000 tons in sight before he will consider the proposition as a mining venture worth while. Evidently he has little or no doubts about it turnout as he anticipates.

To handle the ore will require, when the time for shipping comes, the construction of a railway into the mine. Since 1909 he has been working more or less upon this proposition. For the past two years, under the Babine-Bonanza Mining & Milling Company, in which he is a very heavy shareholder, he has been keeping up continuous development with the prospect of great things in the end. Very hard rock was encountered in the driving of the tunnel that was to tap the body of the ore. This has now been passed through, and he says that better conditions are prevailing for work in the cross cutting that is being carried out.

Geo. D. Tite Grand Holiday Drawing.

For every $2.00 Cash purchase entitles you to a chance on 3 prizes. White Rotary Sewing Machine, Library Table and Ladies Desk.

LAND ACT.

TAKE NOTICE that I, Miles MacInnis, of Anyox, B. C., occupation merchant, intend to apply for permission to purchase the following described land: Commencing at a post planted about 1,500 feet distant in a southeast direction from the shore of an unnamed lake situated near the summit of the divide between the head of Alice Arm and the Naas River, being about sixteen miles in an easterly direction from the head of Alice Arm, Cassiar District, B. C. Thence south 80 chains, thence west 80 chains, thence north 80 chains, thence east 80 chains to the point of commencement, and containing 640 acres, more or less.

MILES MacINNIS,
Applicant,
Carl Bowman, Agent.
Dated Nov. 23, 1915. w-d-1

MINERAL ACT.

(Form F.)

Certificate Of Improvements.

NOTICE.

"Edith M.", "Glenora," "Oneda," "Cobalt Fraction," "Evans," "Granby," "Railroad," "Ayrshire," and 'Motherlode," Mineral Claims, situate in the Portland Canal Mining Division of Cassiar District. Where located, on American Creek.

TAKE NOTICE that Pacific Coast Exploration Company, Limited, Free Miner's Certificate No. 93,862B, intend, sixty days from the date hereof, to apply to the Mining Recorder for a Certificate of Improvements, for the purpose of obtaining a Crown Grant of the above claim.

And further take notice that action under section 85, must be commenced before the issue of such Certificate of Improvements.

Dated this 4th day of October, A. D. 1915. t-o-26

MINERAL ACT.

(Form F.)

Certificate of Improvements.

NOTICE.

Last Laugh No. 2 Frac; Last Laugh; Point; Last Laugh No. 3 Frac; Never Sweat; Grey Eagle and Triangle Frac., Mineral Claims, situate in the Portland Canal Mining Division of Cassiar District. Where located, at Swamp Point, Portland Canal, B. C.

TAKE NOTICE that I, J. Fred Ritchie, Free Miner's Certificate No. 90,071B, acting as agent for the Granby Consolidated Mining, Smelting & Power Co., Limited, Free Miner's Certificate No. 90,810B, intend sixty days from the date hereof, to apply to the Mining Recorder for a Certificate of Improvements, for the purpose of obtaining a Crown Grant of the above claim. And further take notice that action, under section 85, must be commenced before the issuance of such Certificate of Improvementss.

Dated this 20th day of Oct. A. D. 1915. w-d-1

J. FRED RITCHIE, Agent.

NOTICE OF SHERIFF'S SALE

IN THE SUPREME COURT OF BRITISH COLUMBIA

Between

MICHAEL SEEBURG, Plaintiff

and

W. J. KENNAUGH, Defendant.

PURSUANT to an Order of His Honor, Judge F. McB. Young, dated the 4th day of June, 1915, I will offer for sale by public auction at my office in the Court House, Prince Rupert, B.C., on MONDAY, THE 20TH DAY OF DECEMBER, 1915, at the hour of ELEVEN O'CLOCK in the forenoon, the following described lands:—

Lot Fourteen (14), Block Twenty-one (21), Section Six (6), in the City of Prince Rupert, Province of British Columbia, subject to a Judgement for the amount of $1,519.74; interest thereon at the rate of five (5) per cent. per annum from the 22nd day of December, 1914, and costs incidental to the sale.

Dated at Prince Rupert, B.C., the 7th day of June, 1915.

j-9-6. JOHN SHIRLEY
Sheriff of the County of Atlin.

SYNOPSIS OF COAL MINING REGULATIONS.

Coal mining rights of the Dominion in Manitoba, Saskatchewan and Alberta, the Yukon Territory, the Northwest Territories and a portion of the Province of British Columbia, may be leased for a term of twenty-one years at an annual rental of $1 per acre. Not more than 2,560 acres will be leased to one applicant.

Applications for a lease must be made by the applicant in person to the Agent or Sub-Agent of the district in which the rights applied for are situated.

In surveyed territory the land must be described by sections, or legal subdivisions of sections, and in unsurveyed territory the tract applied for shall be staked out by the applicant himself.

Each application must be accompanied by a fee of $5, which will be refunded if the rights applied for are not available, but not otherwise. A royalty shall be paid on the merchantable output of the mine at the rate of five cents per ton.

The person operating the mine shall furnish the Agent with sworn returns accounting for the full quantity of merchantable coal mined and pay the royalty thereon. If the coal mining rights are not being operated, such returns should be furnished at least once a year.

The lease will include the coal mining rights only; but the lessee may be permitted to purchase whatever available surface rights may be considered necessary for the working of the mine at the rate of $10 per acre.

For full information application should be made to the Secretary of the Department of the Interior, Ottawa, or to any Agent or Sub-Agent of Dominion Lands.

W. W. CORY,
Deputy Minister of the Interior

Skeena Land District—District of Queen Charlotte Islands.

TAKE NOTICE that R. N. Ferguson, agent, Victoria, B. C., and A. M. Hall, manager, Vancouver, B. C., intends to apply for permission to prospect the following described lands for coal and petroleum: Commencing at a post planted 100 chains east and 60 chains north of the mouth of Joseph Creek, to the southeast corner of C. L. No. 10,148, thence 80 chains north, thence 80 chains east, thence 80 chains south, thence 80 chains west to the point of commencement.

R. N. FERGUSON and A. M. HALL
Name of applicants
G. W. KERR, Agent.
Dated July 17, 1915. w-s-15

MINERAL ACT.

(Form F.)

Certificate of Improvements.

NOTICE.

"Rosalie" Mineral Claim, situate in the Portland Canal Mining Division of Cassair District.

Where located: South fork of Glacier Creek.

TAKE NOTICE that I, William Spruck, Free Miner's Certificate No 80,499B, intends, sixty days from the date hereof, to apply to the Mining Recorder for a Certificate of Improvements, for the purpose of obtaining a Crown Grant of the above claim. And further take notice that action, under section 85, must be commenced before the issue of such Certificate of Improvements.

Dated this 27th day of September, A. D. 1915 o-5

The Morning Journal delivered to your home at 50 cents a month.

LUMBER

Coal, Cement, Plaster and Brick

AND A COMPLETE LINE OF BUILDERS' SUPPLIES

WESTHOLME LUMBER CO., LTD.

First Avenue Prince Rupert Telephone 186

Genuine Wellington Coal

OUR COAL LASTS LONGER—IT'S THE BEST.

Phone 15---Prince Rupert Coal Company

J. H. HILDITCH
Contractor and Builder

Estimates given on all classes of work, whether small or large. Personal attention given to every item

PHONE GREEN 321

Pacific Cartage Limited
General Teaming

Furniture Moving a Specialty.

When you buy COAL buy the BEST — Ladysmith Lump or Comox Washed Nut.

The Queen Charlotte Oil Fields Limited

Office will open today in Law-Butler Building for sale of a limited amount of Treasury Stock

GEO. F. MACDONALD, Sec.-Treas.

HOTEL DIRECTORY

Members of the Prince Rupert Licensed Vintners' Association

WINDSOR HOTEL
Cor. of First Ave. and Eighth
W. H. WRIGHT, Prop.

HOTEL CENTRAL
First Ave. and Seventh St.
European and American Plans
$1.00 to $2.50 Per Day
Peter Black, Prop.

KNOX HOTEL
First Ave. Between Eighth and Ninth
European Plan; Rates 50c to $1.00 Per Day
Besner & Besner, Props.

EMPRESS HOTEL
J. Y. Rochester V. D. Casley
Third Ave. Between Sixth and Seventh Sts.
European Plan; 50c to $1 Per Day

ROYAL HOTEL
Corley & Burgess, Props.
Third Ave. and Sixth St.
European Plan Steam Heated

BEAVER WHOLESALE LIQUOR CO., LIMITED
Second Ave. and Sixth St.
Phone 102

PRINCE RUPERT IMPORTING CO. LIMITED
Empress Hotel Building—Third Ave.
Phone 7

FREDERICK PETERS, K.C.
Barrister, Solicitor and Notary Public
Office in
EXCHANGE BLOCK

New Wellington Coal

The Favorite Household Coal
Cleanest, Brightest and Best

Rogers & Albert

Second Avenue Phone 116
3t-w-2-w.

PHONE 554 P.O. BOX 60
FOR
PAPERHANGING
PAINTING
POLISHING AND
WALL TINTING
HIGH-GRADE INTERIOR DECORATING A SPECIALTY

Martin Swanson

SECOND AVE. NEAR McBRIDE

THE MOST COMFORTABLE
TOURING CAR
IN THE CITY
Answers all calls day and night

Phone 99

Stand: Hotel Prince Rupert

Prince Rupert Transfer Co.

—FOR—

Coal, Furniture Moving, Baggage and Heavy Teaming

W. J. CRAWFORD, Manager

PHONE 566 Office and Residence: 1009 THIRD AVE.

Reduced Price of MILK

The Standard Dairy

will deliver pure milk of its usual high standard

at 5 cents a Pint
or 10 cents a Quart.

Phone Standard Dairy.

Blue 247

DR. INMAN
Eye Specialist

Glasses Accurately Fitted

CLEAN UP AND PAINT UP NOW

O-CEDAR MOPS, O-CEDAR MOP POLISH
ALABASTINE SANITARY WALL COATING
WATER HOSE, GARDEN TOOLS, WATERING CANS
MARTIN-SENOUR 100 PER CENT. PURE PAINT
PAINT BRUSHES, LAWN MOWERS AND GRASS SHEARS
CARPET BEATERS, GARBAGE PAILS
WINDOW SCREENS, SCREEN DOORS
—AT THE—

KAIEN HARDWARE CO., 608 Third Av.

Capt. J. McGee
M.M.S.A.

Masters and Mates prepared for examination. Compass adjuster.

Phone Red 502

"NAUTICAL ACADEMY"

Helgerson Block, opposite Royal Hotel

WALKER'S MUSIC STORE
Corner Second Ave and 4th St.

Pianos and other musical instruments for sale.
Pianos to Rent.

A large assortment of sheet music. Classic songs and music, and all the popular selections of the day.

MINERAL ACT.

(Form F.)

Certificate of Improvements.

NOTICE.

"Tiger," Black Bear" and "Thelma" Mineral Claims, situate in the Portland Canal Mining Division of Cassair District. Where located, on Glacier Creek.

TAKE NOTICE that I, George Rudge, Free Miner's Certificate No. 80,511B, acting for myself and as agent for James A. Robertson, Free Miner's Certificate No. 94,052B, Administrator of the Donald A. Robertson estate and George Matheson, Free Miner's Certificate No. 93,874B, intend, sixty days from the date hereof, to apply to the Mining Recorder for a Certificate of Improvements, for the purpose of obtaining a Crown Grant of the above claim. And further take notice that action, under section 85, must be commenced before the issue of such Certificate of Improvements.

Dated this 2nd day of Nov. A. D. 1915. w-d-1

The Morning Journal 50 cents per month.

Help To Make Your Christmas Trade Hum

All the Public requires is to known what attractions you have in Christmas Lines.

Tell the Public what you have

Tell them through the Journal

Do Not Delay Advertise! and Advertise at once!

GEORGE W. MORROW.

(Continued from Page One.)

grappled with the question in a business manner, or attempted to shape their ideas into anything definite. Mr. Pattullo and Mr. Naden state it should be National, therefore do not agree with the voluntary system, do they suggest how this can be accomplished? No! My contention is that Dr. McIntyre, Mr. Bondeau, Mr. Hyde, Thorsch & Son, The Bank of Montreal, The Canadian Bank of Commerce, The Union Bank of Canada, The Merchants Bank, the owner of the Helgerson Block property, Mr. Ferguson, the owners of George Tite's store and Martin O'Reilly's store property, the owners of the Merryfield Block, the owners of the Majestic Theatre, the Alder Block, the Royal Hotel property, Westenhaver Bros. property, the owners of the Clapp Block, the Planitz Building, C. D. Newton, Jerry Bonneau, the G. T. P., the Cold Storage Company, and hundreds of others who are enjoying themselves, in many cases, in southern California, Michigan, Missouri, Washington, Oregon and other health and pleasure resorts, as well as Austria, should stand their full share of the necessary expenditure of this war, and that no man should be exempt, except the man who is serving at the front, who should be exempt from all taxes. This war belongs to every man and woman who have interests in this country, and, excepting the men serving at the front, should share in it, no matter where they reside, but they are not called upon to put forth the slightest effort to assist, while the 2,500 people who reside here are not only willing, but do contribute for Patriotic purposers, tag days, raffles, Red Cross sales, Red Cross dances, Red Cross card parties, Red Cross socials, Red Cross efforts of every nature most liberally.

The ladies respond daily to the call for home cooking, taking their days selling and the merchants give their stores gratis, the newspapers advertise free, the merchants and citizens donate loyally, and the citizens, with few exceptions, respond possibly as no other people do in Canada. Is this a reason that we who live here are going to continue to pay everything, while many of the people, banks and other concerns are reaping good rents and profits from their property, while many of us who are here are striving to keep our heads above water.

Citizens: Our proposal was to place a share of this war expenditure for future, where it belongs, and the City Council of Prince Rupert turned it down, saying, let the people here pay it all, protect the outsiders, soak the people who are living here and making the city, so long as they are loyal, knowing that as long as we can we will do it all.

Mr. Naden says don't frighten capital! Mayor Newton says, wait and see if we can raise the required amount ourselves! Is this a square deal to the people who have made, and are making the city over which he presides?

Remember, Patriotic contributions and Red Cross contributions are not the only ones. Citizens of this quiet city must meet church, society, Salvation Army, exhibtion, and a great many other absolutely necessary contributions; all of which are required, and paid, which all goes to maintain our city while those mentioned, and over seventy per cent. of interests here are not called upon to pay one dollar; but after the war, many of them will return and reap the benefit. If the policy of the city council is to protect the outsiders from the slightest war expenditure, and call upon the insider to pay his own share, and their as well, my opinion is, the insider before long will be the outsider.

This would be our plan: We want say $10,000 for Patriotic Fund next year, and likely for a number of per year, while most of you are paying twenty times that much right now, because the other fellow does not live here and pays nothing.

Those who do not own property will contribute willingly what they can afford, as they do now.

Citizens: Our object is to try and get legislation for the next year, not for the ensuing twelve months, because every one of those I have mentioned, and hundreds of others owning property, but not residing here, although they having large and small interests, are not called upon to pay one cent; and the city council are going to try and keep them in this position. But, they are not going to do it—public sentiment will demand, if I mistake not, that a public meeting be called and this question discussed from every angle.

If our contention is not fair, what is fair? If it is not, just submit a practical solution that you consider can be carried out, as the necessity for Patriotic Funds and Red Cross Funds is not over. Citizens of Prince years. Levy a rate of, not exceeding one mill, on the assessed value, which is at present fourteen million dollars—cut one-quarter off for cash discount, etc., and this will give the amount required. This would mean, if you own a lot assessed for $1,000, you would be obliged to pay for Patriotic purposes, seventy-five cents Rupert the question is up to you to decide now, not the retiring city council, Mr. Naden and Mr. Pattullo.

Yours truly,

GEORGE W. MORROW.

New designs in Dressers and Chiffoniers—just arrived. Remember, for every $2.00 Cash purchase you receive Three chances in Grand Drawing. Geo. D. Tite, The Home Furnisher.

NAVIGABLE WATERS' PROTECTION ACT.

R. S. C. Chapter 115.

Richard B. McGinnis hereby gives notice that he has, under section 7 of the said Act, deposited with the Minister of Public Works, at Ottawa, and in the office of the District Register of Titles at Prince Rupert, B. C., a description of the site and of the plans for a wharf proposed to be built in Alice Arm, Observatory Inlet, British Columbia, at a point situate about ¾ miles south of the south east corner of Lot 1,074, Range 5, Coast District, B. C.

AND TAKE NOTICE that after the expiration of one month from the date of the first publication of this notice, Richard B. McGinnis, will under Section 7 of the said Act, apply to the Minister of Public Works at his office in the City of Ottawa, for approval of the said site and plans, and for leave to construct the said wharf.

Dated at Prince Rupert, B. C., this 22nd day of October, A. D. 1915.

s-o-31 RICHARD B. McGINNIS, Applicant

Skeena Land District—District of Queen Charlotte Islands.

TAKE NOTICE that Albert Scott Lock, of Victoria, B. C., occupation broker, intends to apply for permission to prospect the following described lands for coal and petroleum: Commencing at a post planted 160 chains east of the north east corner of Lot No. 2,771, near Otard Bay, thence south 80 chains thence east 80 chains, thence north 80 chains, thence west 80 chains to the point of commencement.

ALBERT SCOTT LOCK, Name of applicant

G. W. KERR, Agent.

Dated July 19, 1915. f-s-17

B. C. Undertakers

beg to inform their friends and the public generally that they have engaged the services of a First Class Undertaker, who is a graduate of a Canadian and American College of Embalming, Sanitation, Disinfection and Bacteriology, and who holds both Canadian and American Diplomas.

Lady Asistant always in attendance to care for ladies and children.

Office and Parlors No. 117, corner 2nd Street and 2nd Ave. Phone 41. Open Day and Night

3 TRAINS WEEKLY

SATURDAY MONDAY THURSDAY 10:30 A. M.

GRAND TRUNK PACIFIC

TO EDMONTON, SASKATOON, REGINA, WINNIPEG, ST. PAUL, CHICAGO, EASTERN CANADA AND UNITED STATES

CHANGE IN STEAMER SAILINGS SOUTH

Winter Schedule, Effective 2nd Nov., 1915, From Prince Rupert For Vancouver, Victoria and Seattle:—S. S. Prince Rupert, every Tuesday 9 a.m. S. S. Prince George, every Saturday 9 a.m. For Anyox, Granby Bay, every Thursday at midnight.

UNEXCELLED EQUIPMENT CHARACTER SERVICE

GO EAST VIA "ROUTE OF INNUMERABLE MARVELS" and Combine Pleasure With Business.

TORONTO, HAMILTON, LONDON, OTTAWA, MONTREAL.

ALL POINTS IN EASTERN CANADA AND UNITED STATES.

Including New York and Boston.

SOME OF THE ATTRACTIONS

The wonderful scenic "Skeena" and "Fraser" Rivers, followed by the unsurpassed "Yellowhead Pass" through the Rocky Mountains at their best. "Mount Robson" (13,500 feet) Mt. Geike, etc.

The Golden Wheat fields of the Prairie Provinces, thence through New Ontario, Cochrane, Cobalt, etc.

Tourist and Standard Sleeping Cars Prince Rupert to Winnipeg, and Winnipeg to Toronto; Leave Prince Rupert 10:30 a. m. Saturday, Monday and Thursday. Arrive Winnipeg 2:25 p.m. Tuesday, Thursday, Sunday. Leave Winnipeg 5:15 p. m. Tuesday, Thursday, Sunday. Arrive Toronto 12:05 p. m. Thursday, Saturday and Tuesday.

Full Particulars Cheerfully Furnished

A. DAVIDSON, General Agent. Phone 260.

Canadian Pacific Railway

Lowest rates to all Eastern points via steamer to Vancouver and Canadian Pacific Railway.

Meals and Berth included on steamer.

PRINCESS MAY, SOUTHBOUND, Friday, 7 p.m.

PRINCESS MAQUINNA, SOUTHBOUND, Sunday, 6 p.m.

J. I. PETERS, General Agent, corner Third Ave. and Fourth St.

THE UNION STEAMSHIP CO. OF B.C. LTD.

S.S. VENTURE—Sails for GRANBY, NAAS, SIMPSON, every Monday.

S.S. VENTURE—Sails for VANCOUVER, VICTORIA, SEATTLE, every Tuesday, P.M.

S.S. CAMOSUN—Sails for STEWART, GRANBY, Saturdays, A. M. October 2nd, 16th, 30th, November 13th, 27th, December 11th, 25th.

S. S. CAMOSUN—Sails for MASET, PORT CLEMENTS, Sunday, P. M. October 3rd, 17th, 31st, November 14th, 28th, December 12th, 26th.

S.S. CAMOSUN—Sails for SKIDEGATE, JEDWAY, IKEDA, Tuesday A. M. October 5th, 13th, November 2nd, 16th, 30th, December 14th, 28th.

S.S. CAMOSUN—Sails for BELLA COOLA, RIVERS INLET and the South, Thursday P. M. October 7th, 21st, November 4th, 18th, December 2nd, 16th, 28th.

JOHN BARNSLEY, AGENT, 631 Second Avenue—Phone 568.

RUPERT MARINE IRONWORKS AND SUPPLY CO., LIMITED

WATERFRONT, PRINCE RUPERT

ENGINEERS, MACHINISTS AND MACHINERY CONTRACTORS

Specialists in Marine Power Plants Oil, Steam, or Gasoline.

B. C. Coast Agents for the British Kromhout Semi-Diesel Oil Engine—the most reliable and economical, and the cheapest power for fishing boats, tugs and passenger vessels.

Standard Gas Engine Company's Engines and Parts in stock.

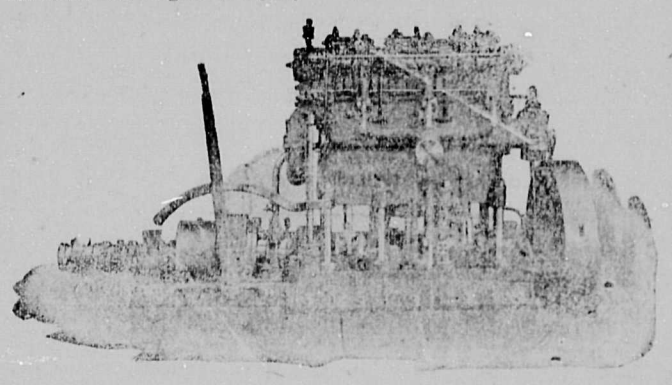

Steel, Iron, Oils, Wire Rope, Balata Belting, B. C. Wood Pulleys, Columbian Bronze Propellers, Storage Batteries, Dynamos and Marine Accessories.

Repairs—First-class equipment and staff for machine and ship repairs.

P.O. BOX 5 TELEPHONE 313

HAYNER BROS

Pioneer Funeral Directors and Embalmers. Open Day and Night. Ladies' Assistant in Attendance.

PHONE 86. 710 THIRD AVE.

Phone Blue 183 Res. Phone 798

UP-TO-DATE

LINDSAY'S CARTAGE & STORAGE

126 FOURTH STREET

JINGLE POT COAL

is handled by us. All orders receive prompt attention. Phone No. 68.

LIQUOR ACT, 1910.

(Section 42.)

NOTICE is hereby given, that on the First day of December next, application will be made to the Superintendent of Provincial Police, for renewal of the Hotel License to sell liquor by retail in the hotel known as the Nicholl Hotel, in the village if Nicholl, B. C., in the Province of British Columbia.

Nicholl Hotel Co., Limited
Applicant,
0-9 JENS ANDERSON, Manager.

A. E. WRIGHT

Provincial and Dominion Land Surveyor—Surveying and Engineering. Between Second and Third Avenues. P. O. Box 10.

DR. J. S. BROWN, DENTIST

Crown and Bridge Work a Specialty
Office: Smith Block, Third Avenue
Phone 454.

SAVE YOUR EYES

If you would save your eyes—have them fitted perfectly with glasses by

DR. INMAN

Offices—788 Exchange Building

Prince Rupert Journal
50c. per Month

IN THE SUPREME COURT OF BRITISH COLUMBIA

IN THE MATTER OF THE ESTATE OF EDWARD M. HAYNES, DECEASED,

AND

In the Matter of the "Administration Act."

Dated the Ninth day of November, A. D. 1915.

UPON reading the affidavits of John H. McMul'in, it is ordered, that John H. McMullin, Official Administrator for part of the County of Atlin, shall be Administrator of all and singular the estate of Edward M. Haynes, deceased, Intestate, and that notice of this Order be published in the Prince Rupert Journal for two issues.

"F. McB. YOUNG."
L. J. S. C.

LIQUOR ACT, 1910.
(Section 19.)

NOTICE is hereby given that, on he First day of December next, application will be made to the Superintendent of Provincial Police for the renewal of a licence for the sale of liquor by wholesale in and upon the premises known as Beaver Wholesale Liquor Company, of Prince Rupert, Limited, situate at 708 Fraser Street, Prince Rupert, B. C., upon Block (32) Section (1) City of the lands described as Lot (15-16), Prince Rupert, B. C.

Dated this 18 day of September, 1915.

THE BEAVER WHOLESALE LIQUOR CO., OF PRINCE RUPERT LIMITED,
GEO. A. SWEET,
Manager.

SCENE FROM "THE SPOILERS" AT THE WESTHOLME OPERA HOUSE THURSDAY AND FRIDAY NIGHTS

PERSONALS

Henry Philips, of Montreal, Secretary of the G. T. P. Company, is in the city. He is accompanied by Miss Philips.

SIDEWALK SUFFERED FROM THE WIND OF LAST NIGHT

About seventy feet of the sidewalk on Third Ave. near McBride Street was overturned by the wind last night sometime after midnight. The wind raised the walk for that distance, deposing it upside down on the roadway.

There is a long stretch from that wrecked, to the corner of McBride, that has been wrenched out of position at the same time.

LOSS OF THE HALIBUT TRADE IS DISCUSSED

Alaska Bureau Of Commerce Fears Competition Provided By Prince Rupert.

The Seattle Times says: By capturing the fresh halibut trade, Prince Rupert has diverted from Ketchikan, Alaska, and Seattle a commerce worth more than $1,000,000 a year, according to statements made by experts before a meeting of the Alaska Bureau of the Seattle Chamber of Commerce.

A committee of five has been appointed to investigate the situation fully and discover, if possible, the best means or recovering the lost commercial prize. The fact that Prince Rupert has become a formidable competitor was brought out at a luncheon given by the Alaska Bureau at the Arctic Club to visiting Alaskans.

H. S. Strong, J. J. Daly, J. C. Barber and F .Ryus, representing the Ketchikan Commercial Club, suggested that the Alaska Bureau endeavor to induce Congress to pass such legislation as would force American ships to bring their marine products to American ports for entry. They believed that in this event, the Grand Trunk Pacific Railroad, which hauls the fish to the East in refrigerator cars, would be compelled to establish terminal rates and a ferry service to Ketchikan. Because of the shortage of the haul, it was pointed out, Seattle would have difficulty in competing with Prince Rupert for the trade.

J. C. Ford and T. J. Gorman, however, thought that such legislation, even if enacted, might have the effect of causing the fishermen to change the registry of their ships to the British flag, and it was suggested that the railroads entering Seattle be urged to establish a terminal rate at Ketchikan, using refrigerator boats to bring the product to Seattle.

SIR RICHARD MCBRIDE.

(Continued from Page One.)

not inappropriately already been termed, an overwhelming endorsement at the polls.

Next Premier's Statement.

Hon. Mr. Bowser this afternoon issued the following statement to the press:

"Immediate consideration will be given by my Government to the matter of arranging for the by-elections, rendered necessary by the acceptance of office by Hon. Messrs. Flumerfelt, Tisdale and Campbell. A large number of matters of departmental routine, some of them important, will require instant attention at the hands of the Government, and we shall be busy for some days at this task, but the by-elections will be held almost immediately.

"My colleagues and myself are much gratified at the decision of Sir Richard to accept the position of Agent General, which we today proferred him, and I am sure that the opinion will be unanimous that the Province is to be congratulated on the fact that the services of inestimable value which Sir Richard is capable of rendering the Province are to be continued in a center where the interests of British Columbia are rapidly assuming a paramount status.

Mr. Turner's Services.

"Mr. Turnre has served the Province faithfully and well, but it will be doing him no injustice to say that the weight of advancing years has precluded his pursuing any longer that active and aggressive policy so vital to the well being of British Columbia, at a time when there has suddenly developed a unique and promising interlocking of Imperial and British Columbia interests, as a result of the momentous event of the past few months.

Sir Richard's Services.

"Sir Richard, during his recent visits to London was able to accomplish some very important results in respect to the marketing of our products in the Motherland, and indeed on the continent, besides being closely in touch with the large financial interests, who are powerfully concerned about the future of this Province, and as a result there has been a growing conviction in his mind, a conviction shared by those to whom he gave his confidence, that he should, if opportunity offered, take over a post where his talents and ability could find a large scope for action which will redound to the further advancement of the Province, for which he has already done so much.

"In the course of the next few days, I hope to be able, after consultation with my colleagues, to make a public announcement of what is to be the general policy of the new Government in its time to grapple successfully with problems now confronting the Province."

Sir Richard's Valediction.

Interviewed yesterday, Sir Richard McBride said:

"Yes I have tendered my resignation as Prime Minister to his Honor, which has been accepted, and the resignation of my seat in the Legislature as one of the representatives of Victoria to the Speaker of the House.

"Owing to advancing years, Hon. J. H. Turner, Agent General is London, who has done such splendid service for the Province through long years in various capacities of Minister of Finance and Agriculture, Premier and later Agent General, is withdrawing from the latter office, and I have accepted the post.

"Early, durirng my administration, I laid down a definite programme of development, particularly in respect of railways and public works, and while it is of common knowledge that I might have participated in a wider range of affairs in the Dominion, I decided not to leave my post until I saw the end of my endeavors fairly in sight.

War Altered Plans.

"In the meantime, the present war has created a new situation, in which various parts of the Empire have been brought together very closely and with a great intimacy of interests. The relations of British Columbia and Great Britain, and the countries of the Allies as well, will in a business way assume a newer and more important aspect than ever before, and it is my aim and desire to assist in developing those relations in the fullest degree possible.

"I have during my visits to Great Britain and the continent, carefully studied out interests from the view point of those relations and think that from my more or less personal knowledge of men and conditions in the old country, I can perform a more important service for British Columbia there now than I could here.

"I have recommended Hon. W. J. Bowser to his Honor as my successor, and in his capable hands I have every confidence that the affairs of state will be energetically and most efficiently directed. His Government will, I am sure, continue to posses the trust and respect of the electorate so generously reposed in mine for the past thirteen years."

Dr. Young's Retirement.

It is reported that Dr. Young, in retiring from the Cabinet, will take the position of head of the commission charged with the care of soldiers returning from the front.

His Honor, the Lieut.-Governor, is tendering the retiring Premier and the new Premier a dinner, at which all the members of the Government are to be present.

Red Cross Sale Of Cooking.

On Friday of this week there will be a Red Cross sale of cooking held. This time it will be held in the store of Bulger & Denike, formerly the Wark Jewellery Store. The sale will be in charge of Mrs. Henning and Mrs. Morrissey. In addition to the sale of cooking, for which the ladies are asked to make liberal donations, there will be a raffle held in which a canary presented by Mrs. Derry will be offered. A liberal patronage by the general public is asked for this worthy cause.

The Morning Journal delivered to your home at 50 cents per month.

SKEENA PROVIDED WITH SALMON EGGS

H. L. GIBBS OF BABINE HATCHERY SAYS RUN WAS NORMAL ONE

There Were 8,440,000 Secured At The Dominion Hatchery.

H. L. Gibbs, who has had charge of the Dominion Government fish hatchery at Babine Lake, reached the city last evening in company with J. C. Nation, who has been employed there also. They are both on their way to enlist for overseas service, and are now proceeding south to tender their resignations as a preliminary move. This move is the direct result of the German murder of Miss Cavell. When word of that was received at the Hatchery every one employed there wanted to leave at once to avenge the death. This was, of course impossible, in view of the work in hand there. As soon as the heaviest work in connection with securing the spawn for the season was over, however, Messrs. Gibbs and Nation left.

Mr. Gibbs says the capacity of the Hatchery was taken this season, 8,440,000 eggs of sockeye. In addition to this there was a normal number of sockeyes reached the spawning ground, and a very large number of cohoes went on to spawn also.

IMPERIAL MACHINE WORKS

Engines Installed and General Repairs

Oxy-Acetylene Plant in Connection
Phone Red 156 Third Avenue

WEEKLY EDITION.

Blakely Co., Jewellers, and Watch Repairers

HARRY SELFE a watchmaker of long experience has been put in charge of that department—Satisfaction guaranteed.

See our stock of nuggets from the North. Make your choice while they last and have them made up in the city as stick-pin, brooch or pendant.

Encourage Home Industry and keep the money in the city.

EYES TESTED SCIENTIFICALLY by an expert in that line of work—Latest appliance for testing.

HIGH CLASS STOCK TO CHOOSE FROM

Corner Third Avenue and Sixth Street

Notice! The Latest!

By persistent experimenting I have now evolved a system of heating two rooms in a residence with your kitchen range, besides supplying hot water for domestic uses, regardless of the position of the range boiler. By the turning of one valve you turn your stove into a house heating system. I am now trying to improvise a thermostic automatic valve which will do away with the handling of any valves.

Now in use and on exhibition at my shop, 139 Second Avenue.

HARRY HANSON THE RELIABLE PLUMBER Phone 189 P. O. Box 395

Royal Bank of Canada

HEAD OFFICE: MONTREAL ESTABLISHED 1869

Capital .....$ 11,560,000
Reserved Fund.....$ 12,500,000
Total Assets $185,000,000

Savings Bank Department—$1 will open an account
Branches Throughout Canada and Banking Connections With All Parts of the United States. Agents Throughout the World.
H. P. WILSON, Manager - - Prince Rupert Branch

Journal Ads. Bring Results

Variety In Bracelets

We have Bracelets for the Baby, Stone Set or Signet, at ..... $1.50 up

We have the Expansion ones from

Solid Gold Plain, at $11.00

A Beauty Set with real Pearls and a large Amethyst in the centre, with plain gold hinged band, $25.00. Good quality Gold-filled $4.50 to $6.00

MANY DESIGNS, YOU'LL HAVE TO LOOK.

BULGER & DENIKE
Successors to Wark's
OPTICIANS AND JEWELLERS