The Journal $5.00 a year

Prince Rupert Journal

High Class Job Printing in all Lines

VOL. IV. PRINCE RUPERT, B.C., THURSDAY, AUGUST 13, 1914. Price 5 Cents. NO. 224.

GERMANS RETREATING FROM BELGIUM

Brussels, Aug, 12---The Belgian war office announces that the Germans are retreating from Belgium. Great enthusiasm was aroused when announcement was made.

ATLANTIC COMMERCE SERVICE TO BE RESUMED SOON

London, Aug. 12--- It is announced that the British Atlantic commerce may soon be resumed. The warship patrols are effective in clearing the route of all dangerous craft.

Roumania Joined In The Attack On The Servians

Austria Has Brought About A Split Among the Balkan States---Turkey Will Make War On Greece It Is Announced With Hopes of Success

London, Aug. 12.—Advices of a very disquieting nature have arrived from the Balkans. These are to the effect that Roumania has been induced to withdraw from the other Balkan States and attack Servia.

This action is taken at the instance of Austria, which has succeeded in inducing the Roumanians to join with her against Servia.

This greatly disturbs matters, as it is expected now that Turkey will proceed against Greece shortly, and as the latter country is now without available allies it will undoubtedly be defeated by Turkey.

AMERICANS SAFE.

Washington, Aug. 12.—The Americans in European centres are all safe. They have had no difficulty in getting home.

Belgium And France Are Fighting Together

Brussels, Aug. 12.—A counter-attack by the combined French and Belgian forces was made on the German troops north and east of the River Meuse on Tuesday afternoon. The attack was successful. The enemy was driven back several miles towards the German frontier.

WHERE JAPAN WILL BENEFIT ON PACIFIC

War Which Will Hit Shipping Companies of Europe Will Benefit Japan.

It seems very likely that the Japanese steamers plying across the Pacific and that the Japanese shipping companies generally will benefit largely by the great increase in passenger traffic because of the practical assurance that the Japanese flag will fly over vessels immune from capture whatever eventuality may occur. The Nippon Yusen Kaisha line will benefit principally as it is in a position to handle a larger number of passengers than the Osaka line, the 'latter being engaged very largely in freight business so far as its American service is concerned.

Should the Mediterranean be closed to traffic the larger Japanese liners of the Nippon company, which

(Continued on Page Three.)

German Armies Have Now Been Beaten Back

The Attacking Forces In Belgium Are Retreating According To Official Report From Brussels---The French Army Has Also Been Victorious

The Journal, owing to interruptions on the telegraph line, is not in a position to give its readers the usual war news this morning. Only a very brief start was made on the service last night when the wire went down, owing, it is believed, to rain and wind prevailing in the Interior.

The broken service received would indicate that the French army has been victorious over the Germans The French war office has issued an official announcement stating that the troops of the republic have been victorious in an engagement with the Germans. "It is further officially stated," the despatch continued, "that all German soldiers who penetrated France in the department of the Meuse . . "—and here the telegraph service last night ceased.

It would seem safe to reach the conclusion on the despatch that the German invading force has been driven out of France.

This evidently is the story of the demoralization of the army which is reported to have essayed to invade France at different points.

America's Social Leaders Captured By Greek Dancing

At Mrs. Lawrence L. Gillespie's lawn fete, given on the spacious Gillespie Estate at Newport, one of the principal features was the Greek dancing by society girls who had been trained in the intricate movements of the classical dances by Mlle. Inga Sentum, a social favorite at the Newport colony. In addition to appearing in the group of dances Mlle. Sentum danced a solo, polka classique, which took the assemblage by storm. Newport's leading families, as well as members of the Spanish, Russian and German embassies summering at the resort and army and navy officers of the naval station, witnessed the dance Included in the audience were Mrs. Stuyvesant Fish, Mrs. Elsie French Vanderbilt, Mrs. Lorillard Spencer, Jr., Mrs. Eugene Renaud, Mrs. Herbert Harriman, Mrs. August Belmont and others of the social elect.

Liege Forts Still Hold Out

London, Aug. 12.—The English officers at Namur report that all the twelve forts at Liege are still in the hands of the Belgian and the French forces. While the Germans have the town itself, they are unable to set foot outside the same without drawing the fire of the gunners of the forts.

Where Britain May Fall Down

While the whole world has marvelled at and admired the prompt action which has been taken by the British Government and the authorities of the overseas Dominions in this war crisis that has arisen, there seems to have been one fatal mistake made in all the preparations and that has been that the war lords of Prince Rupert, the disgruntled politicians that sit in the back offices hatching mischief against everything that may be remotely connected with the Conservative party, have not been called upon to formulate the policy of defence. Last night a local paper says S. M. Newton, the mayor of this city, is trying to have the unemployed of Vancouver and Victoria sent to Prince Rupert, referring to the report that troops are to be sent from the southern cities to this port. The Journal holds no brief for Mayor Newton. This paper does not know what his representations to the authorities charged with the defence of Canada may have been. At the same time, we believe such a statement to be false, and, taken in connection with the present state of affairs, disloyal and mischievous.

We do not know what forces are to be sent to Prince Rupert other than is contained in the announcement telegraphed here that 400 would be sent. We do not know the arm of the service that is to be sent, nor the exact duty that is in view. It has been announced that the militia forces of the Pacific Coast will be utilized by the Department at Ottawa for duties in defence of the Pacific Coast. Whatever troops are sent here will doubtless be with that object in view.

No information as far as we can learn has been received as to what service is to be performed by these forces. They may belong to an infantry corps of the south and be kept for any emergency that may arise here or along the line of the Grand Trunk Pacific. They may, for all we know, be assigned to the duty of laying mines under the guidance of naval yard experts. The citizens of Prince Rupert, we feel safe, in saying, will accept the service of these men sent by the Department even if they do not see the particular necessity for them just at this moment.

Certainly, the local citizens will not be prepared to endorse the insinuation of the News that the militia forces of Canada are the unemployed hoboes. Any action that the mayor may have taken in itself would not result in troops being sent here. The Department of Militia must have acted and must be satisfied that in what is being done the best interests of this city and the whole coast is being served.

But this does not meet the views of the war lords of Prince Rupert, the men who seem to be ready to play politics in everything. Like the spoiled children, they ascribe to Conservatives all the ills that befall them, from attacks of the measles to war and pestilence.

The general public on reflection after the first effects of the lamentations of these Liberal Jeremiahs will be inclined to be glad to accept the judgment of the authorities in matters military rather than accept the local strategists in a line of campaign which would be political rather than military.

GERMAN RULE IN ALSACE DISTRICT

THE METHOD OF GOVERNMENT PURSUED BY KAISER IN CONQUERED AREA.

Very Strong Fortifications Maintained by the Government There.

As soon as Germany has acquired Alsace and Lorraine, at the close of the Franco-Prussian war, she started systematically and actively to fortify them, and at the same time to undermine the French sympathy and influence which existed, and which exists to this day, among the people of the annexed two provinces.

For home defence purposes Germany is divided into ten "fortress districts" (Festungs-Inspectionen), and two of these districts are Strassburg and Metz, in Alsace and Lorraine. Both cities are rated as strongholds of the first class. In the Metz district are included the forts of Diedenhofen and Bitoch, and in the Strassburg district New Breisach. The fortresses in the ten military districts of the empire are all connected with each other by means of underground telegraphs, while strategic railway lines have been laid from the principal military centres towards the frontier.

Lately aviation corps and aviation scouts have been stationed on the Alsace-Lorraine frontiers, and always picked troops have been sent to garrison the two provinces. The German Kaiser exercises sovereign powers over Alsace and Lorraine and his personal representative who has the same status as a military governor, lives at Strassburg, and is appointed and recalled only by the emperor.

In 1910 the population speaking German was numbered at 1,634,260, and French 204,262, but the German language was made compulsory and there is no doubt whatever that many of those returned as German-speaking are French in sympathy.

WANTED

Five Hundred ex-members Royal North West Mounted Police to re-engage for one year's service.

Age not exceeding forty-five years.

Must pass medical examination.

Men re-engaging will be given rank held on discharge.

Apply Room 1, 525 Pender St., W., Vancouver.

A. E. SNYDER
Major Recruiting Officer.

Prince Rupert Journal
Telephone 138

O. H. NELSON, Editor.

Office: 128 Third Avenue East, ar McBride Street. Telephone 138. Postoffice Box 607.

DAILY EDITION.
Published every morning except Monday. Delivered by carrier in the city at the following rate, if paid in advance:—
One Year.....$5.00
Six Months.....$2.50
Three Months.....$1.25
One Month.....$0.50

WEEKLY EDITION.
Published every Friday for circulation outside the City of Prince Rupert at $2.00 a year, addressed to points in Canada; or $3.00 a year to all points in the United Kingdom, the United States or other foreign countries.
Advertising Rates Upon Application.

Thursday, August 13, 1914.

BANK ADDS TO ASSETS.

The stability of the Canadian banks and their ability to cope with any situation that arises is borne out by the statement now made by the Royal Bank to the effect that its available assets are now $185,000,000 as compared with $175,000,000 formerly.

RETAILERS DENY RAISING OF PRICES

ADVANCE MADE IN SOME LINES IT IS EXPLAINED IS DUE TO OTHER CAUSES.

The Dealers Had Nothing to Do With the Increase It Is Stated.

The following letter is self-explanatory:

August 12, 1914.

To the Editor of The Journal:

Dear Sir,—At a meeting of the Prince Rupert Retail Merchants' Association held this evening the grievance committee was authorized to send to the press a denial of the statement made in the editorial columns of the Empire of today's date accusing the retailers of raising the price of food. The statement contained a very large amount of falsehood which the Empire had no justification in using. The statement that the retailers are inclined to raise prices on all food products has no foundation in fact. The price of flour, sugar and some cereals has advanced for the reason that the wholesalers have raised the price to the trade. Despite any statement to the contrary that may be made by the Empire, the retailers have been paying sixty cents per barrel more for flour this week than they were selling same for two weeks ago. With sugar and certain cereals the same conditions obtain—the advance in price to the retailer has forced a raise to the consumer. It might be as well to obtain some knowledge of the subject before making an attack on any body of business men. Trusting that the press will give this communication prominence, and assuring the public that the retail trade as a body is not responsible for any advance in prices that have occurred since war was announced.

Yours truly,
R. A. STALKER,
Chairman Grievance Committee Prince Rupert Retail Merchants' Association.

Skeena Land District— District of Queen Charlotte Islands.

TAKE NOTICE that Mark Lauder, of Vancouver, B.C., occupation Miner, intends to apply for permission to prospect for coal and petroleum over the following described lands: Commencing at a post planted one and a quarter miles north and one mile west of the N.E. corner of I.R. No. 10, thence north 80 chains, thence west 80 chains, thence south 80 chains, thence east 80 chains to the point of commencement containing 640 acres more or less.

MARK LAUDER.
Agent, William Porteous Sloan.
Date located 3rd June, 1914. jy31

50 cents a month.
Subscribe for The Daily Journal.

May Be Member Of Davis Cup Team

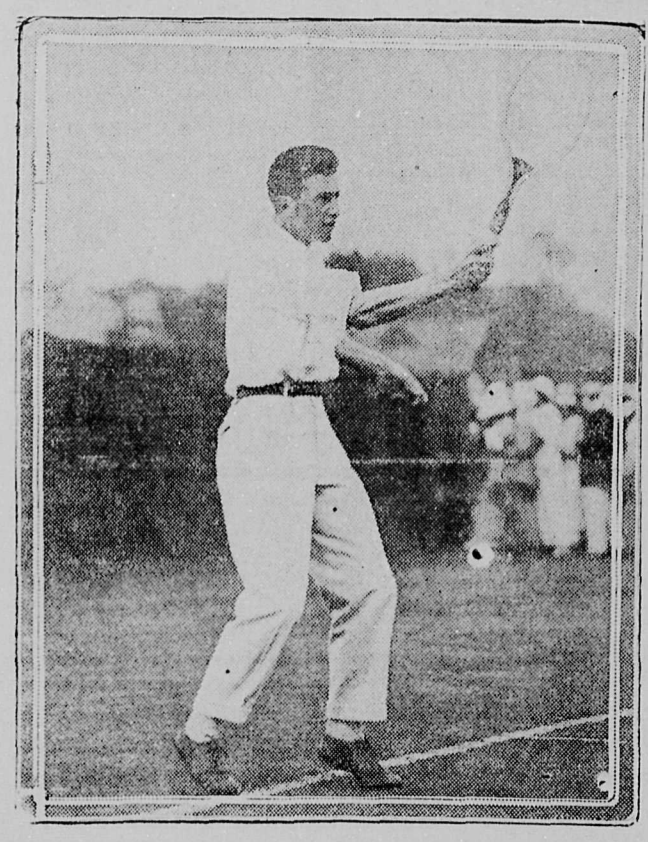

R. Norris Williams, the crack tennis player, whose chief attribute someone has remarked, is that he does not come from California, in action on the courts at Seabright, N.J., where the candidates for the American team to defend the Davis Cup are limbering up. Williams is one of the best players in the singles in the country and was a member of last year's team.

Corporation of the City of Prince Rupert.
TENDERS FOR COAL.

Tenders will be received up to 4 p.m. Monday, the 17th of August for the supply of 500 long tons of washed Nut Coal.

Forms of tender and specifications at this office. The lowest or any tender not necessarily accepted.

A. BROOKSBANK,
au9 City Purchasing Agent.

Skeena Land District — District of Queen Charlotte Islands.

TAKE NOTICE that Wilfred C. Macdonald, of Prince Rupert, B.C., occupation Prospector, intends to apply for permission to prospect for coal and petroleum over the following described lands: Commencing at a post planted about six miles east of the S.E. corner of Lot 2438, thence north 80 chains, thence east 80 chains, thence south 80 chains, thence west 80 chains to point of commencement, containing 640 acres more or less.

WILFRED C. MACDONALD.
Date located June 9, 1914. au8

Skeena Land District— District of Queen Charlotte Islands.

TAKE NOTICE that Mark Lauder of Vancouver, B.C., occupation Miner, intends to apply for permission to prospect for coal and petroleum over the following described lands: Commencing at a post planted 3 1-2 miles north and one mile west of the S.W. corner of L. 2451, thence south 80 chains, thence east 80 chains, thence north 80 chains, thence west 80 chains to the point of commencement, containing 640 acres more or less.

MARK LAUDER.
Agent, William Porteous Sloan.
Date located, 3rd June, 1914 jy31

Skeena Land District — District of Queen Charlotte Islands.

TAKE NOTICE that Mark Lauder of Vancouver, B.C., occupation Miner, intends to apply for permission to prospect for coal and petroleum over the following described lands: Commencing at a post planted 3 1-2 miles north and one mile west of the S.W. corner of L. 2451, thence north 80 chains, thence east 80 chains, thence south 80 chains, thence west 80 chains to point of commencement containing 640 acres more or less.

MARK LAUDER.
Agent, William Porteous Sloan.
Date located 3rd June, 1914. jy31

Skeena Land District — District of Coast — Range 5.

TAKE NOTICE that H. Bell-Irving & Co., Ltd., of Vancouver, B.C., occupation Salmon Canners, intend to apply for permission to purchase the following described lands: Commencing at a post planted at high water on easterly side of De Horsey Island and about two miles in a north-easterly direction from Parry Point; thence west 20 chains; thence south 20 chains, thence east 20 chains more or less to shore-line; thence northerly and easterly following the sinuosities of the shore-line to point of commencement and containing 40 acres more or less.

H. BELL-IRVING & CO., LTD.
Arthur Kipp, Agent.
Dated August 1st, 1914. au12

Skeena Land District — District of Coast Range 5.

TAKE NOTICE that William McGeorge Mason, acting as agent for the Corporation of the City of Prince Rupert, B.C., of Prince Rupert, B.C., occupation Civil Engineer, intends to apply for permission to purchase the following described lands: Commencing at a post planted at a corner on the western boundary, which corner is the north-east corner of Lot 1386, Skeena Land District, Coast Range 5, thence south 20 chains, thence east 15 chains, thence north 50 chains, thence south-west 40 chains, thence east 13.279 chains to point of commencement.

CORPORATION OF THE CITY OF PRINCE RUPERT.
(Agent), William McGeorge Mason.
25th July, 1914. au5

FARM LAND FOR SALE.

Large tract of good farming land now open for free settlement in Oregon. Over 200,000 acres in all. Good climate, rich soil, and does not require irrigation to raise finest crops of grain, fruit and garden truck. For large map, full instructions and information, and a plat of several sections of exceptionally good claims, send $3.40 to John Keefe, Oregon City, Oregon. Three years a U.S. surveyor and timberman. An opportunity to get a good fertile free homestead near town and market. jy21tf

Skeena Land District — District of Coast—Range 5.

TAKE NOTICE that H. Bell-Irving & Co., Ltd., of Vancouver, B.C., occupation Salmon Canners, intend to apply for permission to lease the following described foreshore: Commencing at a post planted at high water on easterly side of De Horsey Island and about two miles in a north-easterly direction from Parry Point; thence south 20 chains; thence west 20 chains more or less to shore-line of De Horsey Island; thence northerly and easterly following sinuosities of shore-line to point of commencement and containing 20 acres more or less.

H. BELL-IRVING & CO., LTD.
Arthur Kipp, Agent.
Dated August 1st, 1914. au12

HAYNER BROS
Pioneer Funeral Directors and Embalmers. Open Day and Night. Ladies' Assistant in Attendance
PHONE 86. 710 THIRD AVE.

Phone 300 P. O. Box 1635
Harrison W. Rogers
ARCHITECT
Suite 1
Federal Bldg Prince Rupert, B.C.

IMPERIAL MACHINE WORKS
Engines Installed and General Repairs
Oxy-Acetylene Plant in Connection
Phone Red 156 Third Avenue

J. H. HILDITCH
Contractor and Builder
Estimates given on all classes of work, whether small or large. Personal attention given to every item
PHONE GREEN 321

FREDERICK PETERS, K.C.
Barrister, Solicitor and Notary Public
Office in
EXCHANGE BLOCK

DR. GILROY, DENTIST
Crown and Bridge Work a Specialty
Office: Smith Blk., Third Avenue

J. W. POTTER. L.R.I.B.A.
ARCHITECT AND STRUCTURAL ENGINEER
Re-inforced Concrete a Specialty
P. O. Box 271

A. FAULDS, M.I. M.E.
Consulting Mining Engineer
Examinations and development of Coal, Metal, Oil, etc.
709 Dunsmuir St. Vancouver, B.C.

—THE—
Union Transfer Co.
GENERAL TRANSFER AND COAL
We carry the ROYAL MAIL and meet all boats and trains. We are the only outfit in town that give day and night service.
Office Phone 36 Res. Phone 110

William T. House
B. C. LAND SURVEYOR
215 Second Ave. Phone 43
P. O. Box 518
Prince Rupert, B. C.

P. O. Box 1714 Telephone 448
RITCHIE, AGNEW & CO.
Civil Engineers and Surveyors
Prince Rupert, B.C.
Waterworks, Water Power, Wharf Construction, Reports, Plans, Dominion and Provincial Land Surveying, Electric Blue Printing, Negatives and White Prints.

JAMES GILMORE
ARCHITECT
Second Ave. Near McBride St.

The Queen Charlotte Oil Fields Limited
office will open today in Law-Butler Building for sale of a limited amount of treasury stock
GEO. F. MACDONALD, Sec.-Treas.

OCEAN FISH CO.
Fresh Fish Arriving Every Day
Outside Orders Promptly Attended To
Phone: BLUE 259

60 YEARS' EXPERIENCE
PATENTS
TRADE MARKS
DESIGNS
COPYRIGHTS &C.
Anyone sending a sketch and description may quickly ascertain our opinion free whether an invention is probably patentable. Communications strictly confidential. HANDBOOK on Patents sent free. Oldest agency for securing patents.
Patents taken through Munn & Co. receive special notice, without charge, in the
Scientific American.
A handsomely illustrated weekly. Largest circulation of any scientific journal. Terms for Canada, $3.75 a year, postage prepaid. Sold by all newsdealers.
MUNN & Co. 361 Broadway, New York
Branch Office, 625 F St., Washington, D. C.

GRAND TRUNK PACIFIC
G.T.P. S.S. SAILINGS
TO VANCOUVER AND VICTORIA, making connections for eattle, Tuesday 9 p.m.
TO MASSETT, ETC., August 12th, 17th, 26th, 31st, etc., 10 p.m.
TO SKIDEGATE, QUEEN CHARLOTTE CITY, ETC., August 13th, 18th,, 27th, etc., 10 p.m.
TO GRANBY AND STEWART every Monday.
TO KINCOLITH, August 17th and 31st at 8 a.m.
Passenger trains leave Prince Rupert, eastbound, on Mondays, Wednesdays and Saturdays at 10 a.m.; returning, arrive Prince Rupert on Tuesdays, Thursdays and Sundays at 5:15 p.m.
Use the Grand Trunk Pacific Railway for points east of Chicago, the Double-track Route.
ALBERT DAVIDSON General Agent
The G.T.P. Ticket Office, Phone 260
AGENCY ALL ATLANTIC STEAMSHIP LINES.

Canadian Pacific Railway
SUMMER EXCURSIONS! SUMMER EXCURSIONS!
Prince Rupert to Montreal and return.....$141.00
" Toronto " 128.00
" St. Paul " 96.00
" Chicago " 108.50
" New York " 144.50
Other points correspondingly low. Effective June 1, final return limit October 31.
"PRINCESS BEATRICE" Southbound, 8 p.m. Sunday.
J. G. McNAB, General Agent, cor. Third Avenue and Sixth Street.

THE UNION STEAMSHIP CO. OF B.C. LTD.
S.S. VENTURE
Sails for Simpson, Naas, Mill Bay, connecting for Aiyansh Fridays at 2 p.m.; for Vancouver Saturdays at 4 p.m.
S.S. CHELOHSIN
Sails for Simpson, Arrandale and Granby Bay every Sunday at midnight; for Vancouver, the South, Tuesdays at 9 p.m.
PHONE 568. JOHN BARNSLEY, Agent, SECOND AVENUE.

LUMBER
SHINGLES, MOULDINGS, SASH, DOORS.
Prince Rupert Lumber Co.
FIRST AVE. AND McBRIDE ST. PRINCE RUPERT
Phone 25 Branch Yard at Smithers, B.C.

Royal Bank of Canada
HEAD OFFICE: MONTREAL ESTABLISHED 1869
Capital $11,560,000
Reserved Fund.....$12,560,000
Total Assets $175,000,000
Savings Bank Department—$1 Will Open an Account
Branches Throughout Canada and Banking Connections With All Parts of the United States
Agents Throughout the World
H. P. WILSON, Manager Prince Rupert Branch

CLEAN UP AND PAINT UP NOW
O-CEDAR MOPS, O-CEDAR MOP POLISH
ALABASTINE SANITARY WALL COATING
WATER HOSE, GARDEN TOOLS, WATERING CANS
MARTIN-SENOUR 100 PER CENT. PURE PAINT
PAINT BRUSHES, LAWN MOWERS AND GRASS SHEARS
CARPET BEATERS, GARBAGE PAILS
WINDOW SCREENS, SCREEN DOORS
—AT THE—
KAIEN HARDWARE CO., 608 Third Av.

Prince Rupert Transfer Co
—FOR—
Coal, Furniture Moving, Baggage and Heavy Teaming
W. J. CRAWFORD, Manager
PHONE 566 Office and Residence: 1009 THIRD AVE.

Skeena Land District — District of Queen Charlotte Islands.

TAKE NOTICE that Wilfred C. Macdonald, of Prince Rupert, B.C., occupation Prospector, intends to apply for permission to prospect for coal and petroleum over the following described lands: Commencing at a post planted about two miles east and two miles south of the southeast corner of C.L. 9484 West Coast Graham Island, thence north 80 chains, thence west 80 chains, thence south 80 chains, thence east 80 chains to point of commencement, containing 640 acres more or less.

au6 WILFRED C. MACDONALD.
Date located June 8, 1914.

Skeena Land District — District of Queen Charlotte Islands.

TAKE NOTICE that Mark Lauder of Vancouver, B.C., occupation Miner, intends to apply for permission to prospect for coal and petroleum over the following described lands: Commencing at a post planted one mile north of the S.E. corner of S.T.L. 2539, thence north 80 chains, thence west 80 chains, thence south 80 chains, thence east 80 chains to the point of commencement, containing 640 acres more or less.

MARK LAUDER.
Agent, William Porteous Sloan.
Date located 3rd June, 1914. jy31

Skeena Land District — District of Queen Charlotte Islands.

TAKE NOTICE that Mark Lauder of Vancouver, B.C., occupation Miner, intends to apply for permission to prospect for coal and petroleum over the following described lands: Commencing at a post planted twenty chains north and 80 chains west of the N.E. corner of I.R. No. 10, thence 80 chains north, thence 80 chains west, thence 80 chains south, thence 80 chains east to the point of commencement, containing 640 acres more or less.

MARK LAUDER.
Agent, William Porteous Sloan.
Date located 3rd June, 1914. jy31

Skeena Land District — District of Queen Charlotte Islands.

TAKE NOTICE that Wilfred C. Macdonald, of Prince Rupert, B.C., occupation Prospector, intends to apply for permission to prospect for coal and petroleum over the following described lands: Commencing at a post planted about five miles east of the northeast corner of Lot 2438, thence north 80 chains, thence west 80 chains, thence south 80 chains, thence east 80 chains to point of commencement, containing 640 acres more or less.

WILFRED C. MACDONALD.
Date located June 9, 1914. au6

HOTEL DIRECTORY

MEMBERS OF PRINCE RUPERT LICENSED VINTNERS ASSOCIATION

WINDSOR HOTEL

Cor, of First Ave. and Eighth St.

W. H. Wright, Prop.

HOTEL CENTRAL

First Ave. and Seventh Street

European and American Plan
$1.00 to $2.50 per day

Peter Black, Prop.

KNOX HOTEL

First Ave. Between Eighth and Ninth
European Plan
Rates 50c. to $1.00 per day

Besner & Besner, Props.

EMPRESS HOTEL

J. Y. ROCHESTER V. D. CASLEY

Third Ave. Between 6th and 7th Sts.

European Plan

5oc. to $1.oo per day

ROYAL HOTEL

Corley & Burgess, Proprietors

Third Ave. and Sixth St.

European Plan Steam Heated

Beaver Wholesale Liquor Co. Ltd.

Second Avenue and Sixth Street

Phone 102

Prince Rupert Importing Co. Limited

Fraser and Sixth Streets

Phone 7

Skeena Land District — District of Queen Charlotte Islands.

TAKE NOTICE that Wilfred C. MacDonald, of Prince Rupert, B.C., occupation Prospector, intends to apply for permission to prospect for coal and petroleum over the following described lands: Naden Harbor, Graham Island, commencing at a post planted one mile east and about one-third mile north from the south-west corner of S.T.L. 2551, thence north 80 chains, thence west 80 chains, thence south 80 chains, thence east 80 chains to point of commencement.

WILFRED C. MACDONALD.
Date located 15th June, 1914. jy28

Skeena Land District — District of Queen Charlotte Islands.

TAKE NOTICE that W. J. Sanders, of Vancouver, B.C., occupation Miner, intends to apply for permission to prospect for coal and petroleum over the following described lands: Commencing at a post planted at the S.E. cor. of S.T.L. 2532, thence north 80 chains, thence west 80 chains, thence south 80 chains, thence east 80 chains to point of commencement, containing 640 acres more or less.

WILLIAM JOHN SANDERS.
Agent, William P. Sloan.
Date located 6th June, 1914. jy31

Skeena Land District — District of Queen Charlotte Islands.

TAKE NOTICE that W. J. Sanders, of Vancouver, B.C., occupation Miner, intends to apply for permission to prospect for coal and petroleum over the following described lands: Commencing at a post planted two miles north and one mile west of the S.E. cor. of S.T.L. 2532, thence south 80 chains, thence west 80 chains, thence north 80 chains, thence east 80 chains to point of commencement, containing 640 acres more or less.

WILLIAM JOHN SANDERS.
Agent, William P. Sloan.
Date located 6th June, 1914. jy31

Skeena Land District — District of Queen Charlotte Islands.

TAKE NOTICE that W. J. Sanders, of Vancouver, B.C., occupation Miner, intends to apply for permission to prospect for coal and petroleum over the following described lands: Commencing at a post planted one mile west of the S.E. cor. of I.R. No. 11, thence north 80 chains, thence east 80 chains, thence south 80 chains, thence west 80 chains, to point of commencement, containing 640 acres more or less.

WILLIAM JOHN SANDERS.
Late located 6th June, 1914.

Skeena Land District — District of Queen Charlotte Islands.

TAKE NOTICE that W. J. Sanders, of Vancouver, B.C., occupation Miner, intends to apply for permission to prospect for coal and petroleum over the following described lands: Commencing at a post planted one mile west of the S.E. cor. of I.R. No. 11, thence north 80 chains, thence west 80 chains, thence south 80 chains, thence east 80 chains, to point of commencement, containing 640 acres more or less.

WILLIAM JOHN SANDERS.
Agent, William P. Sloan.
Date located 6th June, 1914. jy31

Skeena Land District — District of Queen Charlotte Islands.

TAKE NOTICE that 60 days after date I intend to apply to the Chief Commissioner of Lands for a licence to prospect for coal, petroleum and natural gas as follows: Commencing at a post planted at the southeast corner of Lot 4 Moresby Island and marked A.J.G.'s northeast corner; thence south 80 chains, thence west 80 chains, thence north 80 chains, thence east 80 chains to point of commencement. Located June 22, 1914.

A. J. GORDON, Locator.
au2 A. Cromp, Agent.

Skeena Land District — District of Queen Charlotte Islands.

TAKE NOTICE that W. J. Sanders, of Vancouver, B.C., occupation Miner, intends to apply for permission to prospect for coal and petroleum over the following described lands: Commencing at a post planted two miles north of the S.E. cor. of S.T.L. 2532, thence south 80 chains, thence west 80 chains, thence north 80 chains, thence east 80 chains to point of commencement, containing 640 acres more or less.

WILLIAM JOHN SANDERS.
Agent, William P. Sloan.
Date located 6th June, 1914. jy31

Baby carriages and go-carts 25 per cent. reduction at Tite's midsummer sale. jy15

Skeena Land District — District of Queen Charlotte Islands.

TAKE NOTICE that John A. Kirkpatrick, of Prince Rupert, B.C., occupation Merchant, intends to apply for permission to prospect for coal and petroleum over the following described lands: Commencing at a post planted on Naden Harbor, about two and one-half miles north of the south-west corner of S.T.L. 2551, thence east 80 chains, thence north 80 chains, thence west 80 chains, thence south 80 chains to point of commencement, containing 640 acres more or less.

JOHN A. KIRKPATRICK.
Agent, John Munro.
Date located, July 4, 1914. jy28

Skeena Land District — District of Queen Charlotte Islands.

TAKE NOTICE that Wilfred C. MacDonald, of Prince Rupert, B.C., occupation Prospector, intends to apply for permission to prospect for coal and petroleum over the following described lands: Naden Harbor, Graham Island, commencing at a post planted at the south-west corner of S.T.L. 2551, thence south 80 chains, thence east 80 chains, thence north 80 chains, thence west 80 chains to point of commencement, containing 640 acres more or less.

WILFRED C. MACDONALD.

Skeena Land District — District of Queen Charlotte Islands.

TAKE NOTICE that Mark Lauder of Vancouver, B.C., occupation Miner, intends to apply for permission to prospect for coal and petroleum over the following described lands: Commencing at a post planted one and a quarter miles north and one mile west of the N.E. corner of I.R. No. 10, thence east 80 chains, thence south 80 chains, thence west 80 chains, thence north 80 chains to point of commencement, containing 640 acres more or less.

MARK LAUDER.
Agent, William Porteous Sloan.
Date located 3rd June, 1914. jy31

Skeena Land District — District of Queen Charlotte Islands.

TAKE NOTICE that 60 days after date I intend to apply to the Chief Commissioner of Lands for a licence to prospect for coal, petroleum and natural gas as follows: Commencing at a post planted one and one quarter miles north and 2 miles east from the northeast corner of Lot 4 Moresby Island and marked F.C.W.'s southwest corner; thence north 80 chains, thence east 80 chains, thence south 80 chains, thence west 80 chains to point of commencement. Located June 23, 1914.

F. C. WRIGHT, Locator.
au2 A. Cromp, Agent.

Skeena Land District—District of Queen Charlotte Islands.

TAKE NOTICE that I, Thomas Artemus Watt, of Vancouver, B.C., Prospector, intend to apply for a licence to prospect for coal and oil on the following described land on the west coast of Graham Island commencing at a post planted at the north-west corner of what was formerly coal licence 8577, thence north 80 chains, thence east 80 chains, thence south 80 chains, thence west 80 chains to point of commencement.

jy6 THOMAS A. WATT, Locator.
Located May 13th, 1914.

Skeena Land District — District of Queen Charlotte Islands.

TAKE NOTICE that 60 days after date I intend to apply to the Chief Commissioner of Lands for a licence to prospect for coal, petroleum and natural gas as follows: Commencing at a post planted at the southwest corner of Lot 4 Moresby Island, and marked A.J.G.'s southeast corner; thence north 80 chains, thence west 80 chains, thence south 80 chains, thence east 80 chains to point of commencement, containing 640 acres more or less. Located June 22, 1914

A. J. GORDON, Locator.
au2 A. Cromp, Agent.

Skeena Land District — District of Queen Charlotte Islands.

TAKE NOTICE that 60 days after date I intend to apply to the Chief Commissioner of Lands for a licence to prospect for coal, petroleum and natural gas as follows: Commencing at a post planted one mile west of the southwest corner of Lot 4 Moresby Island and marked A.J.G.'s southeast corner; thence north 80 chains, thence west 80 chains, thence south 80 chains, thence east 80 chains to point of commencement. Located June 22, 1914.

A. J. GORDON, Locator.
au2 A. Cromp, Agent.

THE COMING BOXING CONTEST.

Burns and Neff Are the Centre of Interest Among the Many Lovers of the Sport in City.

More real interest seems to be centered on the return engagement of Chet Neff and Rough House Charlie Burns than any other contest that has been billed here. They meet at the National Sporting Club Saturday night.

Notwithstanding the fact that Neff won the last time, many of the spectators that were at the ringside feel that Burns will be returned the winner this time, while others say that Neff will repeat his former victory and win easier than before, and still many of the wiser sports here hesitate to try and pick a winner at this time, stating that they want to watch the boys work out a few days

CHET NEFF.

longer before passing any opinion so the betting seems to be an even thing and take your choice.

Burns and his trainer hit the road yesterday for a run of six miles and when he returned he was not breathing hard, and stated his wind was in perfect condition.

Neff and Dan Salt can be seen travelling around Section Two any afternoon at a fair clip, bundled up in sweaters and perspiring freely, so any close observer will notice that both boys are getting into the finest condition possible so as to take no chances on losing.

Tickets were put on sale yesterday at the Windsor and Royal hotels Fitz's, McAleenan's and Cole's cigar stores, and the way the good seats were gobbled up assures the promoters of a packed house. Telephone reservations can be made by calling Billie Wright or Bud Corley, the genial promoters.

WHERE JAPAN WILL BENEFIT.

(Continued from Page One.)

at present operate to Europe, would probably be temporarily transferred to the Pacific route. These boats are newer and larger than the vessels at present in the American service. The service of trains across Europe in connection with the trans-Siberian and Imperial Japanese railways has now been suspended on account of hostilities, and therefore the larger number of passengers with whom time has been all important—it having been possible to travel in 13 days from Tokyo to Berlin or St. Petersburg, 14 days to Paris, or 14 1-2 to London—will be obliged to adopt the long sea route by China, India and the Suez Canal, or else cross the Pacific to this Coast, and reach the Old World by way of Canada or the United States.

In a small measure the situation will be a return to the conditions which resulted from the Russo-Japanese war through the suspension of operations in the Far East. While the exact effect is largely one of speculation at the present time, the fact at present is clear that the whole course of trade on this side of the world is likely to deviate from accustomed channels.

NOTICE.

B. C. Oil Stock at 25c is a good buy. We can deliver it at that price for a day or two. Last chance at this price. P. McLachlan. Phone 382. au5

Skeena Land District — District of Queen Charlotte Islands.

TAKE NOTICE that Wilfred C. Macdonald, of Prince Rupert, B.C., occupation Prospector, intends to apply for permission to prospect for coal and petroleum over the following described lands: Commencing at a post planted about three miles east of the northeast corner of Lot 2435, thence south 80 chains, thence west 80 chains, thence north 80 chains, thence east 80 chains to point of commencement, containing 640 acres more or less.

au6 WILFRED C. MACDONALD.
Date located June 9, 1914.

Skeena Land District — District of Queen Charlotte Islands.

TAKE NOTICE that Wilfred C. Macdonald, of Prince Rupert, B.C., occupation Prospector, intends to apply for permission to prospect for coal and petroleum over the following described lands: Commencing at a post planted about two miles east of the northeast corner of Lot 2438, thence south 80 chains, thence east 80 chains, thence north 80 chains, thence west 80 chains to point of commencement, containing 640 acres more or less.

au6 WILFRED C. MACDONALD.
Date located June 9, 1914.

Skeena Land District — District of Queen Charlotte Islands.

TAKE NOTICE that Wilfred C. Macdonald, of Prince Rupert, B.C., occupation Prospector, intends to apply for permission to prospect for coal and petroleum over the following described lands: Commencing at a post planted about two miles east of the northeast corner of Lot 2438, thence south 80 chains, thence west 80 chains, thence north 80 chains, thence east 80 chains to point of commencement, containing 640 acres more or less.

au6 WILFRED C. MACDONALD.
Date located June 9, 1914.

Skeena Land District — District of Queen Charlotte Islands.

TAKE NOTICE that Wilfred C. Macdonald, of Prince Rupert, B.C., occupation Prospector, intends to apply for permission to prospect for coal and petroleum over the following described lands: Commencing at a post planted about six miles east and two miles north of the northeast corner of C.L. 9484, thence south 80 chains, thence east 80 chains, thence north 80 chains, thence west 80 chains to point of commencement containing 640 acres more or less.

au6 WILFRED C. MACDONALD.
Date located June 12, 1914.

Skeena Land District — District of Queen Charlotte Islands.

TAKE NOTICE that Wilfred C. Macdonald, of Prince Rupert, B.C., occupation Prospector, intends to apply for permission to prospect for coal and petroleum over the following described lands: Commencing at a post planted about six miles east and one mile north of the northeast corner of 9484, thence north 80 chains, thence east 80 chains, thence south 80 chains, thence west 80 chains to point of commencement, containing 640 acres more or less.

au6 WILFRED C. MACDONALD.
Date located June 12, 1914.

Skeena Land District — District of Queen Charlotte Islands.

TAKE NOTICE that Wilfred C. Macdonald, of Prince Rupert, B.C., occupation Prospector, intends to apply for permission to prospect for coal and petroleum over the following described lands: Commencing at a post planted about six miles east and two miles north of the northeast corner of C.L. 9484, thence north 80 chains, thence east 80 chains, thence south 80 chains, thence west 80 chains to point of commencement, containing 640 acres more or less.

au6 WILFRED C. MACDONALD.
Date located June 12, 1914.

Skeena Land District — District of Queen Charlotte Islands.

TAKE NOTICE that Wilfred C. Macdonald, of Prince Rupert, B.C., occupation Prospector, intends to apply for permission to prospect for coal and petroleum over the following described lands: Commencing at a post planted about six miles east of the northeast corner of C.L. 9484, thence south 80 chains, thence east 80 chains, thence north 80 chains, thence west 80 chains to point of commencement, containing 640 acres more or less.

au6 WILFRED C. MACDONALD.
Date located June 12, 1914.

Skeena Land District — District of Queen Charlotte Islands.

TAKE NOTICE that Wilfred C. Macdonald, of Prince Rupert, B.C., occupation Prospector, intends to apply for permission to prospect for coal and petroleum over the following described lands: Commencing at a post planted six miles east of the northeast corner of C. Licence 9484, thence north 80 chains, thence east 80 chains, thence south 80 chains, thence west 80 chains to point of commencement, containing 640 acres more or less.

au6 WILFRED C. MACDONALD.
Date located June 12, 1914.

Skeena Land District — District of Queen Charlotte Islands.

TAKE NOTICE that Wilfred C. Macdonald, of Prince Rupert, B.C., occupation Prospector, intends to apply for permission to prospect for coal and petroleum over the following described lands: Commencing at a post planted about five miles east of the southeast corner of Lot 2438, thence north 80 chains, thence east 80 chains, thence south 80 chains, thence west 80 chains to point of commencement, containing 640 acres more or less.

au6 WILFRED C. MACDONALD.
Date located June 9, 1914.

PIONEER BAKERY

The Pioneer Baker, MR. JAS. CURRIE, late of Knott & Clifton Bakeries, will resume business for himself on Wednesday, August 5th, and will be in a position to give the Public of Prince Rupert BETTER satisfaction than any bakery in the city with Bread and Cakes of all descriptions and also the famous CURRIE'S MUTTON PIES will be made three times weekly, and if the public notice they will see that they are not made by a machine but by the hand of a tradesman. ALL ORDERS TO THE PIONEER BAKERY WILL BE STRICTLY ATTENDED TO. P. O. BOX 285 THIRD AVENUE

PHONE 363 Below Postoffice

Special For One Week Only

A limited number of my $20 Guaranteed HOT-WATER-IN-FIFTEEN-MINUTES COIL reduced to $15. Forty now in use in Prince Rupert. Price includes installation. Patent applied for.

Harry Hanson - Phone 489
The Reliable Plumber

LUMBER

Coal, Cement, Plaster and Brick
AND A COMPLETE LINE OF BUILDERS' SUPPLIES

WESTHOLME LUMBER CO., LTD.
First Avenue Prince Rupert Telephone 186

A. E. Rand, President. J. S. Pearce, Manager.

THE PRINCE RUPERT SASH AND DOOR COMPANY, LTD.

MANUFACTURERS

DOORS, SASH, MANTLES, MOULDINGS, SCROLL AND BAND SAWING, AND ALL KINDS OF FINISHINGS, STORE AND OFFICE FIXTURES, HOUSE FINISH A SPECIALTY

Factory and Office: Seventh Avenue, Hays Cove Circle
Telephone 218 P.O. Box 207. Prince Rupert, B.C.

Thompson Hardware Co., Limited

Rifles and Shot Guns
Ammuniion
Camping Supplies

PHONE 101, P.O. DRAWER 1645 339 SECOND AVE.

New Wellington Coal

The Favorite Household Coal
Cleanest, Brightest and Best

Rogers & Albert
Second Avenue Phone 116

Phone Blue 183 Res. Phone 393

UP-TO-DATE
HAIRDRESSING PARLORS

Massage, Manicuring, Scalp Treatment, Electric Treatments, Etc.
Mrs. N. L. Handasyde, Prop.
211 Third St. PRINCE RUPERT

PHONE 554 P.O. BOX 60
FOR
PAPERHANGING
PAINTING
OLISHING AND
WALL TINTING

HIGH-GRADE INTERIOR DECORATING A SPECIALTY

Martin Swanson
SECOND AVE. NEAR McBRIDE

A CHANCE TO MAKE $5.00.

For one week I will take orders. My $20.00 guaranteed Hot Water Heating Coils reduced for one week to $15.00 if ordered at once. jy31

NOTICE TO THE PUBLIC.

Effective Monday, August 10th, Household Coal will be $11.00 per ton delivered in Sections 1, 5, and 6; $12.00 per ton delivered in Sections 2, 7, 8. Coal will be sold for strictly cash. No sacks will be left.

NEW WELLINGTON COAL CO.
LINDSAY'S CARTAGE & STORAGE. au92w
FAR WEST FUEL CO.
PACIFIC CARTAGE LIMITED.

Pacific Cartage Limited
Successors to Pacific Transfer Co.
General Teaming
Office: Corner 3rd Ave. and 2nd St

Ladysmith Coal
CARTAGE AND STORAGE
PHONE 93.

LINDSAY'S CARTAGE & STORAGE
G. T. P. CARTAGE AGENTS
331 SECOND AVENUE

JINGLE POT COAL
is handled by us. All orders receive prompt attention Phone No. 68.

GOVERNMENT WEATHER REPORT.

Furnished by F. W. Dowling.

For 24 hours ending 5 p.m. August 12

Bar. reduced to sea level	30.179
Highest temperature	59.0
Lowest temperature	52.0

HARVESTING IS NOW GENERAL

GOOD CROPS ARE REPORTED IN NORTHERN ALBERTA BY EDMONTON PAPER.

In Southern Part of the Prairie Province the Outlook Is Rather Poor.

Harvesting in Northern Alberta has begun and will be general in many districts next week, says an Edmonton exchange. A start has been made in the Clover Bar district with the barley harvest. Word has been received at the department of agriculture that wheat is being cut at Chauvin on the Grand Trunk, east of Edmonton. Cutting has been going on in Southern Alberta for some time. Cutting began about the third week in July in several southern districts. Owing to the shortness of the straw and the dry weather the crop matured early in the south but it will be light all through the south country and in many districts scarcely a bushel of grain will be harvested. The northern and central portions of the province present a great contrast to the south, for the crops north of Calgary are reported to be exceptionally good.

The state of things in Southern Alberta this year will be serious for many farmers. Cattle are already being offered for sale, farmers in some districts being without feed as a result of the drought.

The reports from the country between Medicine Hat and Lethbridge and between Alsask and Lethbridge, taking in the Goose Lake line, where there were exceptionally good crops last year, show that the wheat has never filled out at all this year and the straw is so short that it could scarcely be cut for feed. On the Calgary-Macleod branch the crops are better than in most parts of the south. Some of the standing field grain competitions in the south have been cancelled.

In the Edmonton district, including Clover Bar, Namayo and Morinville, the crops are looking splendid and good harvests will be reaped. Barley cutting will be general in a few days and the wheat harvest will follow soon afterwards. Reports from the provincial demonstration farms at Sedgewick and Vermilion show that in those districts the crops are the best in years.

IRIS STARTS LAYING SUBMARINE CABLE

Pacific Cable Board Ship to Commence Operations From Sheringham Pt. to Banfield.

Actual cable laying operations have been started by the British cable steamer Iris, which is to link up Victoria with Banfield, which is the North Pacific terminal of the present Australasian submarine cable.

It is understood that the Iris will lay the cable from Sheringham Point to Banfield, an operation which should be completed within two or three days. Upon the cable being landed at Victoria, Australia and New Zealand will have direct submarine communication with the Mainland of Canada via Suva, Fanning Island, Banfield, Victoria and Nanaimo. In the past the Pacific Cable Board has experienced difficulty in getting messages through by the overland route from Banfield to Nanaimo, especially in the winter months with the exposed line unprotected from storms. It is to obviate this that the Pacific Cable Board brought the Iris across the Pacific to put Banfield in direct submarine communication with Vancouver.

With the completion of her cable-laying operations there is a possibility that the Iris will be laid up at Esquimalt for an indefinite period, or at least until the war cloud has blown over.

The Iris is not a fast vessel, and as she would make a good prize for any foreign warship that may be prowling around on the Pacific, the company may decide to hold her at Esquimalt.

Skeena Land District — District of Queen Charlotte Islands.

TAKE NOTICE that Wilfred C. Macdonald, of Prince Rupert, B.C., occupation Prospector, intends to apply for permission to prospect for coal and petroleum over the following described lands: Commencing at a post planted about two miles east and two miles south of the southeast corner of C.L. 9484, thence south 80 chains, thence east 80 chains, thence north 80 chains, thence west 80 chains to point of commencement, containing 640 acres more or less.

au6 WILFRED C. MACDONALD.
Date located June 8, 1914.

Skeena Land District — District of Queen Charlotte Islands.

TAKE NOTICE that 60 days after date I intend to apply to the Chief Commissioner of Lands for a licence to prospect for coal, petroleum and natural gas as follows: Commencing at a post planted about 1-4 mile north and 2 miles east of the northeast corner of Lot 4 Moresby Island and marked F.C.W.'s northeast corner; thence south 80 chains, thence west 80 chains, thence north 80 chains, thence east 80 chains to point of commencement. Located June 22, 1914.

F. C. WRIGHT, Locator.
au2 A. Cromp, Agent.

Skeena Land District — District of Queen Charlotte Islands.

TAKE NOTICE that 60 days after date I intend to apply to the Chief Commissioner of Lands for a licence to prospect for coal, petroleum and natural gas as follows: Commencing at a post planted about 1-4 mile north and 2 miles east of the northeast corner of Lot 4 Moresby Island and marked F.C.W.'s northwest corner; thence south 80 chains, thence east 80 chains, thence north 80 chains, thence west 80 chains to point of commencement. Located June 23, 1914.

F. C. WRIGHT, Locator.
au2 A. Cromp, Agent.

Skeena Land District — District of Queen Charlotte Islands.

TAKE NOTICE that 60 days after date I intend to apply to the Chief Commissioner of Lands for a licence to prospect for coal, petroleum and natural gas as follows: Commencing at a post planted about 1-4 mile north and 2 miles east from the northeast corner of Lot 4 Moresby Island and marked F.C.W.'s southeast corner; thence north 80 chains, thence west 80 chains, thence south 80 chains, thence east 80 chains to point of commencement. Located June 23, 1914.

F. C. WRIGHT, Locator.
au2 A. Cromp, Agent.

IN THE EXCHEQUER COURT OF CANADA.

The British Columbia Admiralty District.
Our Sovereign Lord the King
vs.
The Sloop "Prince Olav"

By virtue of a commission issued out of This Honourable Court, the 24th day of July, 1914, at Victoria, B.C., I will sell at public auction the sloop "Prince Olav" and her equipment, now lying at the Marine Station, Digby Island, on Saturday, the 15th day of August, 1914, at 12 o'clock noon, in front of the office of Carss, Bennett & Carss, Prince Rupert, B.C. Terms, cash.

Gasoline Schooner "Prince Olav," of Seattle: Schooner 40 ft. long, 11 1-2 feet beam, fitted with 25 h.p. engine.

For further particulars inquire of the Marshal, 404 Jones Building, Victoria, B.C., Messrs. Fisher & Warton, solicitors for the Crown, or of Adair Carss, of Carss, Bennett & Carss, Prince Rupert, B.C., agent for the Marshal.

au2 HINKSON SIDDALL.
Marshal B.C. Admiralty District, Exchequer Court of Canada.—a16.

WATER NOTICE.

Application for a Licence to take and use and to store or pen back Water will be made under the "Water Act" of British Columbia, as follows:

1. The name of the applicant is the Corporation of the City of Prince Rupert, B.C.
2. The address of the applicant is Prince Rupert, B.C.
3. The name of the stream is Thulme River. The stream has its source in the divide between the Skeena River and the north arm of Work Channel, flows in a westerly direction, and empties into Quattoon Inlet (Wark Channel), about one and one-half miles from the head of the inlet.
4. The water is to be diverted from the stream on the north side, about 750 feet from its mouth.
5. The purpose for which the water will be used is for the production of electrical energy.
6. The land on which the power is to be used is described as follows: The City of Prince Rupert, B.C.
7. The quantity of water applied for is as follows: Four hundred cubic feet per second.
8. The quantity of water to be stored is 255,000,000 cubic feet.
9. The reservoir ite is located above the falls.
10. This notice was posted on the ground on the 25th day of July, 1914.
11. A copy of this notice and an application pursuant thereto and to the requirements of the "Water Act" will be filed in the office of the Water Recorder at Prince Rupert, B.C. Objections may be filed with the said Water Recorder, or with the Comptroller of Water Rights, Parliament Buildings, Victoria, B.C.

THE CORPORATION OF THE CITY OF PRINCE RUPERT, B.C. (Applicant).
By William McGeorge Mason,
au5 (Agent).

FOR RENT
Completely furnished office on Third Avenue, including typewriter, $65 a month

FOR SALE
Lot 33, Block 6, Section 7, $1,050

C. E. BAINTER
Phone 387

SAFETY
It is during such times as these that people realize the advantages of having a safe-deposit box. We still have a few boxes to rent at reasonable rates in our large fire-proof vault. Call and see them.
THE CONTINENTAL TRUST COMPANY, LTD.

Fresh Vegetables
FROM SKEENA RIVER

Parsley, Onions, Mint; per bunch	5c
Cauliflower	12½c and 15c
Green Peas, per lb.	10c
Spinach, per lb.	10c
Cabbage, per lb.	4c
Turnips, per lb.	2c

Special prices large orders for hotels, etc. Try them. They come fresh from the gardens on every train.

Lynch Bros. Department Store
Phone No. 2

GRANITE
GRANITE of best quality and thoroughly tested for sale
Cut Stone or Crushed Rock in Quantities
NEIL J. McLEOD Phone Green 217

MERCHANTS' LUNCHES
THE ROYAL CAFE
has initiated a system of Merchants' Lunches at noon each day
PRICE 35 CENTS
Service in keeping with standard established by popular House

AUCTION SALE
Household Furniture, Etc., at the LEEK AUCTION MART
Fourth Street
8 p.m. Sharp, Saturday, Aug. 15

NOTICE OF DISSOLUTION OF PARTNERSHIP.

Take notice that the partnership existing between Messrs. Collart & Reynolds has this day been dissolved by mutual consent. All accounts due the firm to be paid to T. H. Collart, who will assume all the obligations of the partnership. Dated August 1, 1914. au2

ASK FOR
FIVE ROSES FLOUR
The World's Best

Send for Five Roses Cook Book

COUPON
Write Name and Address plainly. Don't forget to enclose Three Cents in stamps
NAME
ADDRESS
NAME OF DEALER

BEING A MANUAL OF GOOD RECIPES carefully chosen from the contributions of over two thousand successful users of Five Roses Flour throughout Canada. Also Useful Notes on the various classes of good things to eat, all of which have been carefully checked and re-checked by competent authority.

Address your Envelope to LAKE OF THE WOODS MILLING CO. LIMITED, WINNIPEG

Distributors Prince Rupert, B.C.
STEWART & MOBLEY KELLY, DOUGLAS & CO.