The Journal
$5.00
a year

# Prince Rupert Journal

High Class Job Printing in all Lines

VOLUME I. PRINCE RUPERT, B. C. TUESDAY, DECEMBER 12, 1911. Price, Five Cents. NO. 19.

Library Legislative Assembly
DEC 18 1911
VICTORIA, B. C.

## PRESENT CITY'S CASE

### Evidence is Being Taken in Supreme Court Sitting with Respect to Contracting Dispute

### Colonel Davis Is Now on the Witness Stand—He Went by the Exact Letter of the Contract

The case of Watson vs City of Prince Rupert is still before the Supreme Court. All day yesterday Mr. Justice Clement was hearing the city's side of the dispute. Colonel Davis is now on the stand. He has been examined by the city solicitor. His cross-examination begins this morning.

The first witness yesterday morning was C. P. Newcombe, the engineer in charge of the retaining wall work of the city.

Examined by Mr. Peters, witness said that according to his diary, on May 9 or May 16, too much rock was put by Mr. Watson upon the wall. This happened many times. Sometimes rocks of three or four tons was dumped. Witness said Mr. Watson was asked to dump the large rock over the side for the wall and to dump the small rock over the end.

Mr. Watson said he would. There was a general plan for the retaining walls and general specifications. Witness said that in 200 feet distance where a retaining wall was situated Watson got 500 cubic feet extra of filling, including what was in the wall but excluding what was in the foundation. There was no delay to Mr. Watson up to the time of strike by reason of the retaining wall work. The city's men were excavating for the wall and were using the rock already dumped on the ground.

After the strike the city workmen resumed April 11. Watson had started a little before that. Watson's dump was about ten feet ahead of the wall when they started. He was dumping over the end and part of the rock fell into the dump, which suited the retaining wall staff. This continued for about a couple of weeks. Watson then dumped both over the end and over the side by request.

For a considerable time Watson had a night shift on. He dumped on over the side and over the end. Watson had not been asked to do this. The city workmen were out working at night on the wall.

Cross-examined, witness said he had no authority over Watson in the matter of providing material. He requested Watson to dump large rock for the walls. Watson promised to help them. He then moved his tracks to the side of the fill his trackmen to the side of the fill so as to serve the men on the retaining wall.

Asked if he did not keep continually shifting the track nearer the edge, witness said he would have served the wallmen better if he had not shifted it over so far.

Witness believed that Watson would have found it advisable to have a double line of tracks to have made the fill by end dumping.

Witness denied that he had never had experience on retaining walls.

He was asked if he had not asked Mr. McMordie how to build these walls.

Witness said he asked advice. No engineer knew everything.

Witness had seen the city wall gang helping Watson's men to dump cars sideways.

William Douglas, the owner of lots on Second Avenue, was the next witness called. He lived on his lot. Watson first dumped a log on the lot, when he went to Watson and told hime he would have to remove anything he dumped on the lot. Watson paid no attention to him and he saw Oakley and later Colonel Davis. Nothing was done, and the rock continued on the lot. Witness then saw Alderman Lynch, the chairman of the Streets Committee at the time. The trouble was then stopped.

Cross-examined, witness said he knew nothing about the splitting of the fill. He was now a foreman under the city.

In reply to the court, witness said he had not put in a claim for damages from the city.

Charles Field, the next witness, testified that he had been foreman on the retaining wall at the place involved in the case, at the commencement. Witness did not think that the building of the retaining wall would cause the contractor inconvenience. With respect to the side dump, witness said that Watson dumped sideways at night, although he had been asked by witness not to dump at night. He had asked him repeatedly not to do it, as it broke down the wall.

Witness said Watson blamed the night dumping on his brother, who was in charge at night.

In moving the tracks a long length was often shifted at one time. Sometimes the city men were called on to help. In dumping the cars during the day, often the city men helped to dump the cars. The city men would assist at times several times a day.

He never knew Watson to be delayed by reason of the city men. He was delayed by reason of his equipment not being good enough. The cable was breaking and the cars ran away, which caused delay.

Witness had used twenty-six sticks of city powder to break up a rock that went over the side on July the 12th.

His Lordship intimated that this was a very suitable date for such a display of fireworks.

Cross-examined by Mr. Williams, witness said he never belonged to the I. W. W. He had worked ten years on railway work. He had built up rap walls. He was a powder man.

In the afternoon, Mr. Thompson, a city foreman, testified that he had measured every stick of lumber taken from Watson's work.

Colonel Davis, city engineer, testified that the retaining walls of the city were dry built. They were permanent and had been built economically. Under all the circumstances, they were the best that could be done. The subject of retaining walls had been discussed before the Watson contract was let. On account of the expense the walls were not built.

Questioned as to the plan upon which he proceeded to make final estimate, Colonel Davis said there was an estimate of the quantities. There had, as far as he knew, been no dispute as to this. The witness had allowed fourteen days extension of time. He had deducted from them 141 days, which did not include the time used in trimming the cut. He had not exercised any discretionary power in the matter. He followed the exact letter of the law in deducting for 141 days. As a matter of fact, he did not himself believe there should be this deduction. In his experience he had seldom seen it exercised. He, however, had followed exactly the terms of the contract.

He had made deductions for the

(Continued on Page Eight)

### SOLVE ROBBERIES

Regina, Dec. 11.—As a sequel to a long series of robberies on the C.P.R. which have occurred here two switchmen have been arrested. When their rooms were searched a large quantity of the stolen goods was discovered.

It is believed officials higher up may be implicated in the trouble.

## A GREAT REFORM

### India will Receive Concession at Hands of its new Emperor Tomorrow.

### King George Is Receiving Homage of His Indian People at Delhi

Delhi, Dec. 11. — The King presented colors to three British and two native regiments here this afternoon. He also witnesses the final polo tournament given in his honor.

The actual proclamation of the King as Emperor of India will take place tomorrow. His Majesty will announce some great reform on that occasion but what it is the public has had no intimation as yet.

The hulk St. James reached port this morning from Bellingham with a cargo of lumber for Foley, Welch & Stewart to be used in construction work. The lumber is all rough and is therefore not dutiable.

## MANAGER OF WHARF

### J. R. Beatty has Been Appointed to Position on the Government Dock.

### He Will Enter Upon His Duties at Once, Having Charge of Building of the Sheds

Victoria, Dec. 11.—J. R. Beatty of Prince Rupert was today appointed to the management of the provincial government dock. He is in the city conferring with the deputy minister of public works as to the administration of the undertaking. He leaves in a day or two for Prince Rupert, where he will assume control, the sheds being completed under his charge.

Mr. Beatty, it has been recognized for some time, would be the probable choice of the government for this position. He has had a lot of general experience in matters pertaining to the line of work which will come under his charge. He is a pioneer of Prince Rupert and for many years after coming here engaged in the transfer business.

The political orator will tell you that it isn't every man who has a fami'y tree that is qualified to take the stump.

## LARGE MAJORITY

### Sir James Whitney Wins Pronounced Victory in Ontario at Election Yesterday.

### Only Twenty-Three Liberals Are Elected in a House of 106 Members in That Province

Toronto, Dec. 11.—The government of Sir James Whitney was returned today by a huge majority. With all returns in but eight, the Liberals are shown to have made a gain of six seats, making their total representation 23 in a house of 106 members.

### ANOTHER COLD STORAGE

Mr. Davis, representing British capital, is in the city for the purpose of starting work upon a cold storage plant at Haysport, opposite Port Essington. The details of the propositions have to some extent to be worked out yet but Mr. Davis intends to begin without delay the plant.

A force of men will be employed and supplies have already been ordered. It will be devoted to the fishing industry. Sufficient capital to provide for very extensive works is reported to be behind the scheme.

## MANY LOST IN MINE

### Explosion in Tennessee Colliery Results in Death of Over One Hundred Miners.

### Nineteen Bodies Have Now Been Recovered—Remainder Believed to Be Dead

Bryceville, Tenn., Dec. 11.—A terrible disaster in the Cross Mountain coal mine resulted from an explosion of gas following the starting up of the shift on Saturday. Three men have escaped from about 125 who entered.

Nineteen bodies have been taken from the mine by rescue parties. It is believed a hundred or more still remaining in the tunnels have also perished.

### TO SAN QUENTIN

### McNamaras Have Been Taken to the Penitentiary to Serve Long Sentences

Los Angeles, Dec. 11.—Manacled together, the McNamara brothers were taken yesterday afternoon from the jail to start on the 500 mile journey to San Quentin penitentiary, where they are to serve their terms. Except for a few newspaper men, their going was unknown. They were taken in an automobile from the jail.

## TWO WARDS REMAIN

### Majority of Council Decide Against the Proposed Change to Three Divisions.

### A Few Members of the Council Saw in It Dire Plot to Work All Kinds of Evil

At the City Council last night Alderman Newton was in his place, as he explained later in the evening, to take part in killing the proposed ward bylaw. The indemnity bylaw also came up last night, fixing the remuneration of the members of the council, and passed.

A petition was read protesting against the proposed change in the wards.

Alderman Morrissey said that he was opposed to the proposed change.

Alderman Newton said that he had a petition from ninety-nine citizens asking that he take his place at the council board. That was the only reason why he was present—to add his assistance to defeat the proposed bylaw.

The city engineer recommended the employment permanently of Mr. Mason as waterworks engineer at a salary of $225 a month.

Alderman Morrissey thought there was no evidence of retrenchment by this. Mr. Lucas was absent and the council proceeded to appoint another man in his place. He did not believe in this.

Alderman Clayton had a great deal of faith in Alderman Morrissey's sincerity. He was, however, misinformed on the question. There was no attempt to supplant Mr. Lucas. The employment of a competent man was a matter of retrenchment. In Mr. Mason, they proposed to employ a man who would have charge of the waterworks end.

Alderman Douglas wanted to know why Mr. Mason should get $25 a month more than Mr. Lucas.

Alderman Clayton said Mr. Mason was a man of wide experience in municipal affairs and his services would be very valuable to the city.

Alderman Hilditch said Mr. Mason was a construction man. He was engaged to do the construction work

(Continued on Page Four)

### RUSHING G. T. P.

Vancouver, Dec. 11.—By October of next year the main line of the G. T. P. will be completed and in operation from Prince Rupert to Bulkley Summit, a distance of 300 miles from Prince Rupert, according to the statement of Duncan Ross, who arrived from the north this omrning.

C.H.I.C.
DAILY MEMORANDUM
OPEN EVENINGS UNTIL 9 O'CLOCK

WE LOANED MONEY AT 5 PER CENT TO BUILD THIS HOUSE

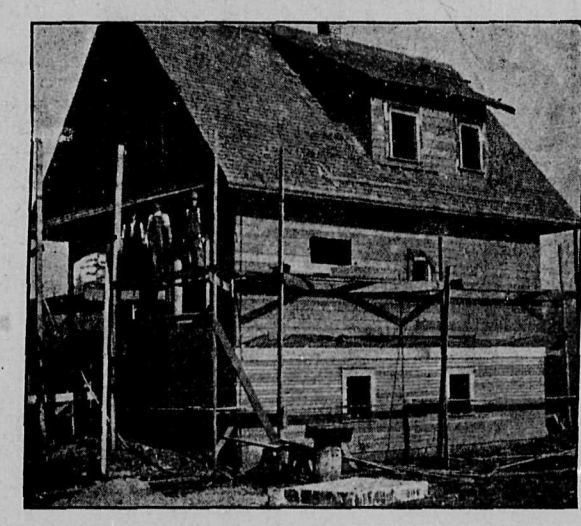

WE LOANED MONEY AT 5 PER CENT TO BUILD THIS HOUSE

LET US LOAN YOU THE MONEY TO BUY OR BUILD A HOUSE or PAY OFF A MORTGAGE

Canadian Home Investment Co., Ltd.

McIntyre Block, Third Avenue, Prince Rupert.
Head Office, Pacific Building, Vancouver, B. C.

## Assessment of Local Improvements Section One---Grading, Etc.

TAKE NOTICE that the Corporation of the City of Prince Rupert intend to pass a Local Improvement Assessment Bylaw for each of the undermentioned streets, assessing upon the properties in the schedule hereinafter mentioned, the sums of money for the length of time set opposite each said lots, as follows:—

FIFTY YEAR LOAN WITH INTEREST AT FOUR AND ONE HALF PER CENT.
Estimated Total Cost, $600.000.00.

Amount to be raised on Assessable Area, $300.000.00
Total Assessable Area, 3,056,269.29 square feet.
Total Rate per square foot, $0.098159.
Amount to be raised yearly on Assessable Area, $15.790.11.
Yearly rate per square foot, $.00516646.

Amount to be raised on Assessed Value, $300,000.00.
Amount to be raised Yearly on Assessed Value, $15,790.11.
Total Assessed Value as per Assessment Roll, $5,374,000.00 (changing yearly).
Rate on Assessed Value, 1911 Roll, .002938 Mills (changing yearly).

| SECTION 1. | | | | | FRONTAGE ASSESSMENT. | | | | LAND VALUE ASSESSMENT. | | |
|---|---|---|---|---|---|---|---|---|---|---|---|
| Name of Owner. | Block. | Lot. | Street. | Width of street in feet. | Frontage lin. ft. | Assessable Area in Sq. ft. | Amount on area. | Annual payment | Assessed Value 1911 Roll. | Amount on Assessed value. | Total for 1911. |
| Lynch, Wm. P. & John | 1 | 1 | 1st Ave. | 94 | 79.13 | 7438 | $730.11 | $38.43 | $7000.00 | $20.57 | $59.00 |
| Pattullo, T. D. | 1 | 2 | " | 94 | 25 | 2350 | 230.68 | 12.14 | 3000.00 | 8.81 | 20.95 |
| Pattullo, T. D. | 1 | 3 | " | 94 | 25 | 2350 | 230.68 | 12.14 | 3000.00 | 8.81 | 20.95 |
| Couture, Alice | 1 | 4 | " | 94 | 25 | 2350 | 230.68 | 12.14 | 3000.00 | 8.81 | 20.95 |
| Couture, Alice | 1 | 5 | " | 94 | 25 | 2350 | 230.68 | 12.14 | 3000.00 | 8.81 | 20.95 |
| Leduc, J. C. | 1 | 6 | " | 94 | 25 | 2350 | 230.68 | 12.14 | 3000.00 | 8.81 | 20.95 |
| Leduc, J. C. | 1 | 7 | " | 94 | 25 | 2350 | 230.67 | 12.14 | 3000.00 | 8.81 | 20.95 |
| Besner, Olier & Fanny | 1 | 8 | " | 94 | 25 | 2350 | 230.67 | 12.14 | 3000.00 | 8.81 | 20.95 |
| Besner, Olier & Fanny | 1 | 9 | " | 94 | 25 | 2350 | 230.67 | 12.14 | 3000.00 | 8.82 | 20.96 |
| Corrall, Joseph | 1 | 10 | " | 94 | 25 | 2350 | 230.67 | 12.14 | 2800.00 | 8.23 | 20.37 |
| Palmer, P. I. | 1 | 11 | " | 94 | 25 | 2350 | 230.67 | 12.14 | 2800.00 | 8.23 | 20.37 |
| Hansen, Louis | 1 | 12 | " | 94 | 25 | 2350 | 230.67 | 12.14 | 2800.00 | 8.23 | 20.37 |
| McAulay, Wm. | 1 | 13 | " | 94 | 25 | 2350 | 230.67 | 12.15 | 2800.00 | 8.23 | 20.38 |
| Magar, Geo. | 1 | 14 | " | 94 | 25 | 2350 | 230.67 | 12.14 | 2800.00 | 8.23 | 20.37 |
| Magar, Geo. | 1 | 15 | " | 94 | 25 | 2350 | 230.67 | 12.14 | 2900.00 | 8.52 | 20.66 |
| Scott, Geo. D. | 1 | 16 | " | 94 | 25 | 2350 | 230.67 | 12.14 | 3000.00 | 8.82 | 20.96 |
| Scott, Geo. D. | 1 | 17 | " | 94 | 25 | 2350 | 230.67 | 12.14 | 3200.00 | 9.40 | 21.54 |
| Camossi, S., & Bregolise, Baldo | 2 | 1 | " | 94 | 25 | 2350 | 230.67 | 12.14 | 3300.00 | 9.70 | 21.84 |
| Camossi, S., & Bregolise, Baldo | 2 | 2 | " | 94 | 25 | 2350 | 230.67 | 12.14 | 3000.00 | 8.81 | 20.95 |

(Continued on Page Two)

| | | | | | | | | | | | |
|---|---|---|---|---|---|---|---|---|---|---|---|
| Denholm, Wm. | 2 | 3 | " | 94 | 25 | 2350 | 230.67 | 12.14 | 3000.00 | 8.81 | 20.95 |
| Denholm, Wm. | 2 | 4 | " | 94 | 25 | 2350 | 230.67 | 12.14 | 3000.00 | 8.81 | 20.95 |
| Lamarre, G. | 2 | 5 | " | 94 | 25 | 2350 | 230.67 | 12.14 | 3000.00 | 8.81 | 20.95 |
| Lamarre, G. | 2 | 6 | " | 94 | 25 | 2350 | 230.67 | 12.14 | 3000.00 | 8.81 | 20.95 |
| Camozzi, Severino | 2 | 7 | " | 94 | 25 | 2350 | 230.67 | 12.14 | 3200.00 | 9.40 | 21.54 |
| Camozzi, Severino | 2 | 8 | " | 94 | 25 | 2350 | 230.67 | 12.14 | 3300.00 | 9.70 | 21.84 |
| Niebuhr, Carl | 2 | 9 | " | 94 | 25 | 2350 | 230.67 | 12.14 | 3500.00 | 10.28 | 22.42 |
| Niebuhr, Carl | 2 | 10 | " | 94 | 25 | 2350 | 230.67 | 12.14 | 3800.00 | 11.16 | 23.30 |
| McIntosh, Mary J. | 2 | 11 | " | 94 | 25 | 2350 | 230.68 | 12.14 | 4000.00 | 11.75 | 23.89 |
| McIntosh, Mary J. | 2 | 12 | " | 94 | 25 | 2350 | 230.68 | 12.14 | 4000.00 | 11.75 | 23.89 |
| Besner, Olier & Fanny | 2 | 13 | " | 94 | 25 | 2350 | 230.68 | 12.14 | 4000.00 | 11.76 | 23.90 |
| Besner, Olier & Fanny | 2 | 14 | " | 94 | 25 | 2350 | 230.68 | 12.14 | 4000.00 | 11.76 | 23.90 |
| Arney, Wm. | 2 | 15 | " | 94 | 25 | 2350 | 230.68 | 12.14 | 4000.00 | 11.76 | 23.90 |
| Arney, Wm. | 2 | 16 | " | 94 | 25 | 2350 | 230.68 | 12.14 | 4500.00 | 13.22 | 25.36 |
| Delasala, Francis | 3 | 1 | " | 94 | 25 | 2350 | 230.68 | 12.14 | 4500.00 | 13.22 | 25.36 |
| Delasala, Francis | 3 | 2 | " | 94 | 25 | 2350 | 230.68 | 12.14 | 4000.00 | 11.75 | 23.89 |
| Kay, John B. | 3 | 3 | " | 94 | 25 | 2350 | 230.68 | 12.14 | 4000.00 | 11.75 | 23.89 |
| Kay, John B. | 3 | 4 | " | 94 | 25 | 2350 | 230.68 | 12.14 | 4000.00 | 11.75 | 23.89 |
| Kimball, Lester | 3 | 5 | " | 94 | 25 | 2350 | 230.68 | 12.14 | 4000.00 | 11.75 | 23.89 |
| Le Trace, E. C. | 3 | 6 | " | 94 | 25 | 2350 | 230.68 | 12.14 | 4000.00 | 11.75 | 23.89 |
| Le Trace, E. C. | 3 | 7 | " | 94 | 25 | 2350 | 230.68 | 12.14 | 4000.00 | 11.75 | 23.89 |
| Hartley, Geo. C. | 3 | 8 | " | 94 | 25 | 2350 | 230.68 | 12.14 | 4000.00 | 11.75 | 23.89 |
| Hartley, Geo. C. | 3 | 9 | " | 94 | 25 | 2350 | 230.68 | 12.14 | 4500.00 | 13.22 | 25.36 |
| Ramsay, James | 4 | 1 | Water St. | 72 | 25 | 900 | 88.34 | 4.65 | 3000.00 | 8.81 | 13.46 |
| Ramsay, James | 4 | 1 | 10th St. | 56 | 100 | 2800 | 274.85 | 14.47 | | | 14.47 |
| Ramsay, James | 4 | 2 | Water St. | 72 | 25 | 1800 | 176.69 | 9.30 | 2000.00 | 5.88 | 15.18 |
| Ramsay, James | 4 | 3 | " | 72 | 25 | 1800 | 176.68 | 9.30 | 2000.00 | 5.88 | 15.18 |
| Ramsay, James | 4 | 4 | " | 72 | 25 | 1800 | 176.68 | 9.30 | 2000.00 | 5.88 | 15.18 |
| Trimm, G. F. | 4 | 5 | " | 72 | 25 | 1800 | 176.68 | 9.30 | 1800.00 | 5.29 | 14.59 |
| Booth, Edith M. | 4 | 6 | " | 72 | 25 | 1800 | 176.68 | 9.30 | 1700.00 | 4.99 | 14.29 |
| Bacon, James H. | 4 | 7 | " | 72 | 25 | 1800 | 176.68 | 9.30 | 1600.00 | 4.70 | 14.00 |
| Bacon, James H. | 4 | 8 | " | 72 | 25 | 1800 | 176.68 | 9.30 | 1500.00 | 4.41 | 13.71 |
| Thomson, James | 4 | 9 | Beach Place | 72 | 20 | 900 | 88.34 | 4.65 | 1000.00 | 2.94 | 7.59 |
| Thomson, James | 4 | 10 | " | 72 | 25 | 1800 | 176.68 | 9.30 | 1100.00 | 3.23 | 12.53 |
| Thomson, James | 4 | 11 | " | 72 | 25 | 1800 | 176.68 | 9.30 | 1200.00 | 3.53 | 12.83 |
| Thomson, James | 4 | 12 | " | 72 | 25 | 1800 | 176.68 | 9.30 | 1400.00 | 4.11 | 13.41 |
| McIntosh, Robert L. | 4 | 13 | " | 72 | 25 | 1800 | 176.68 | 9.30 | 1500.00 | 4.41 | 13.71 |
| McIntosh, Robert L. | 4 | 14 | " | 72 | 25 | 1800 | 176.68 | 9.30 | 1600.00 | 4.70 | 14.00 |
| Naden, Geo. R. | 4 | 15 | " | 72 | 25 | 1800 | 176.68 | 9.30 | 2000.00 | 5.88 | 15.18 |
| Naden, Geo. R. | 4 | 16 | " | 72 | 25 | 900 | 88.34 | 4.65 | | | 4.65 |
| Naden, Geo. R. | 4 | 16 | 10th St. | 56 | 100 | 2800 | 274.85 | 14.47 | 2500.00 | 7.35 | 21.82 |
| Palmer, P. I. | 5 | 1 | 11th St. | 72 | 100 | 3600 | 353.37 | 18.60 | 2500.00 | 7.35 | 25.95 |
| Palmer, P. I. | 5 | 1 | Water St. | 72 | 25 | 900 | 88.34 | 4.65 | | | 4.65 |
| Palmer, P. I. | 5 | 2 | " | 72 | 25 | 1800 | 176.69 | 9.30 | 2000.00 | 5.88 | 15.18 |
| Patterson Dr. F. P. | 5 | 3 | " | 72 | 25 | 1800 | 176.69 | 9.30 | 2000.00 | 5.88 | 15.18 |
| Patterson, Dr. F. P. | 5 | 4 | " | 72 | 25 | 1800 | 176.69 | 9.30 | 2000.00 | 5.88 | 15.18 |
| Ross, Amos | 5 | 5 | " | 72 | 25 | 1800 | 176.69 | 9.30 | 2000.00 | 5.88 | 15.18 |
| Ross, Amos | 5 | 6 | " | 72 | 25 | 1800 | 176.69 | 9.30 | 2000.00 | 5.88 | 15.18 |
| Manson, Alfred | 5 | 7 | " | 72 | 25 | 1800 | 176.69 | 9.30 | 2000.00 | 5.88 | 15.18 |
| Manson, Alfred | 5 | 8 | " | 72 | 25 | 1800 | 176.69 | 9.30 | 2000.00 | 5.88 | 15.18 |
| Rogers, W. O. | 5 | 9 | " | 72 | 25 | 1800 | 176.69 | 9.30 | 2000.00 | 5.88 | 15.18 |
| Rogers, W. O. | 5 | 10 | " | 72 | 25 | 1800 | 176.69 | 9.30 | 2000.00 | 5.88 | 15.18 |
| Walker, Thomas W. | 5 | 11 | " | 72 | 25 | 1800 | 176.69 | 9.30 | 2000.00 | 5.88 | 15.18 |
| Leek, George | 5 | 12 | " | 72 | 25 | 1800 | 176.69 | 9.30 | 2000.00 | 5.88 | 15.18 |
| Trimm, G. F. | 5 | 13 | " | 72 | 25 | 1800 | 176.69 | 9.30 | 2000.00 | 5.88 | 15.18 |
| Trimm, G. F. | 5 | 14 | " | 72 | 25 | 1800 | 176.68 | 9.29 | 2000.00 | 5.88 | 15.17 |
| Trimm, G. F. | 5 | 15 | " | 72 | 25 | 1800 | 176.68 | 9.30 | 2000.00 | 5.88 | 15.18 |
| Sargaent, W. J. | 5 | 16 | " | 72 | 25 | 1800 | 176.68 | 9.30 | 2000.00 | 5.88 | 15.18 |
| Ross, John B. | 5 | 17 | " | 72 | 25 | 1800 | 176.68 | 9.30 | 2000.00 | 5.88 | 15.18 |
| Ross, John B. | 5 | 18 | " | 72 | 25 | 1800 | 176.68 | 9.30 | 2000.00 | 5.88 | 15.18 |
| Morris, W. D. | 5 | 19 | " | 72 | 25 | 1800 | 176.68 | 9.30 | 2000.00 | 5.88 | 15.18 |
| Morris, W. D. | 5 | 20 | " | 72 | 25 | 1800 | 176.68 | 9.30 | 2000.00 | 5.88 | 15.18 |
| Hampton, Jas. | 5 | 21 | " | 72 | 25 | 1800 | 176.68 | 9.30 | 2000.00 | 5.88 | 15.18 |
| Hampton, Jas. | 5 | 22 | " | 72 | 25 | 900 | 88.34 | 4.65 | 3000.00 | 8.81 | 13.46 |
| Hampton, Jas. | 5 | 22 | 10 th St. | 56 | 100 | 2800 | 274.85 | 14.47 | | | 14.47 |
| Irwin, J. C. | 5 | 23 | 10 th St. | 56 | 100 | 2800 | 274.85 | 14.47 | 2500.00 | 7.35 | 21.82 |
| Irwin, J. C. | 5 | 23 | Beach Place | 72 | 25 | 900 | 88.34 | 4.65 | | | 4.65 |
| Irwin, J. C. | 5 | 24 | " | 72 | 25 | 1800 | 176.68 | 9.30 | 2000.00 | 5.88 | 15.18 |
| Albert, Mitchell, & Davey, Robert | 5 | 25 | " | 72 | 25 | 1800 | 176.68 | 9.30 | 1800.00 | 5.29 | 14.59 |
| Albert, Mitchell, & Davey, Robert | 5 | 26 | " | 72 | 25 | 1800 | 176.68 | 9.30 | 1800.00 | 5.29 | 14.59 |
| Brown, Albert L. | 5 | 27 | " | 72 | 25 | 1800 | 176.68 | 9.30 | 1800.00 | 5.29 | 14.59 |
| McLeod Mary A. | 5 | 28 | " | 72 | 25 | 1800 | 176.68 | 9.30 | 1800.00 | 5.29 | 14.59 |
| Ellis, Miss Edith | 5 | 29 | " | 72 | 25 | 1800 | 176.68 | 9.30 | 1800.00 | 5.29 | 14.59 |
| Hegerty, James | 5 | 30 | " | 72 | 25 | 1800 | 176.69 | 9.30 | 1800.00 | 5.29 | 14.59 |
| Lorenzen, Peter | 5 | 31 | " | 72 | 25 | 1800 | 176.69 | 9.30 | 1800.00 | 5.29 | 14.59 |
| Lorenzen, Peter | 5 | 32 | " | 72 | 25 | 1800 | 176.69 | 9.30 | 1800.00 | 5.29 | 14.59 |
| Stephens, M. M., & Halsey, J. C. | 5 | 33 | " | 72 | 25 | 1800 | 176.69 | 9.30 | 1800.00 | 5.29 | 14.59 |
| Stephens, M. M., & Halsey, J. C. | 5 | 34 | " | 72 | 25 | 1800 | 176.69 | 9.29 | 1800.00 | 5.29 | 14.58 |
| Stevens George | 5 | 35 | " | 72 | 25 | 1800 | 176.69 | 9.30 | 1800.00 | 5.29 | 14.59 |
| Stevens, George | 5 | 36 | " | 72 | 25 | 1800 | 176.69 | 9.30 | 1800.00 | 5.29 | 14.59 |
| Maxwell, Clifton | 5 | 37 | " | 72 | 25 | 1800 | 176.69 | 9.30 | 1800.00 | 5.29 | 14.59 |
| Maxwell, Clifton | 5 | 38 | " | 72 | 25 | 1800 | 176.69 | 9.30 | 1800.00 | 5.29 | 14.59 |
| Roden George | 5 | 39 | " | 72 | 25 | 1800 | 176.69 | 9.30 | 1800.00 | 5.28 | 14.58 |
| McLeod, Malcolm G. | 5 | 40 | " | 72 | 25 | 1800 | 176.69 | 9.30 | 1800.00 | 5.28 | 14.58 |
| Thorsch, Alfous | 5 | 41 | " | 72 | 25 | 1800 | 176.69 | 9.30 | 1800.00 | 5.28 | 14.58 |
| Thorsch, Alfous | 5 | 42 | " | 72 | 25 | 1800 | 176.69 | 9.30 | 1800.00 | 5.28 | 14.58 |
| Lynch, John M. | 5 | 43 | " | 72 | 25 | 1800 | 176.69 | 9.30 | 2000.00 | 5.88 | 15.18 |
| Lynch, John M. | 5 | 44 | " | 72 | 25 | 900 | 88.34 | 4.65 | 2500.00 | 7.35 | 12.00 |
| Lynch, John M. | 5 | 44 | 11th St. | 72 | 100 | 3600 | 353.37 | 18.60 | | | 18.60 |
| Douglas, Wm. | 6 | 1 | 2nd Ave. | 94 | 25 | 2350 | 230.68 | 12.14 | 2000.00 | 5.88 | 18.02 |
| Clancy, J. M. | 6 | 2 | " | 94 | 25 | 2350 | 230.68 | 12.14 | 2000.00 | 5.88 | 18.02 |
| Gillespie, John | 6 | 3 | " | 94 | 25 | 2350 | 230.68 | 12.14 | 2500.00 | 7.35 | 19.49 |
| Gillespie, John | 6 | 4 | " | 94 | 25 | 1175 | 115.34 | 6.07 | 3500.00 | 10.28 | 16.35 |
| Gillespie, John | 6 | 4 | 11th St. | 72 | 100 | 3600 | 353.37 | 18.60 | | | 18.60 |
| Brown, Gilbert | 6 | 5 | " | 72 | 25 | 1800 | 176.69 | 9.30 | 2200.00 | 6.46 | 15.76 |
| Brown, Donald | 6 | 6 | " | 72 | 25 | 1800 | 176.69 | 9.30 | 2000.00 | 5.88 | 15.18 |
| Brown, John | 6 | 7 | " | 72 | 25 | 1800 | 176.69 | 9.30 | 2000.00 | 5.88 | 15.18 |
| Bennett, Chas. V. | 6 | 8 | " | 72 | 25 | 1800 | 176.69 | 9.30 | 2000.00 | 5.87 | 15.17 |
| Bennett Chas. V. | 6 | 9 | " | 72 | 25 | 1800 | 176.69 | 9.30 | 2000.00 | 5.87 | 15.17 |
| Bennett, Chas. V. | 6 | 10 | " | 72 | 25 | 1800 | 176.69 | 9.30 | 1800.00 | 5.29 | 14.59 |
| Helm, Herman | 6 | 11 | " | 72 | 25 | 1800 | 176.68 | 9.30 | 1800.00 | 5.29 | 14.59 |
| Bulchak, John | 6 | 12 | " | 72 | 25 | 1800 | 176.68 | 9.30 | 1700.00 | 4.99 | 14.29 |
| Trimm, G. F. | 6 | 13 | " | 72 | 25 | 1800 | 176.68 | 9.30 | 1600.00 | 4.70 | 14.00 |
| Bacon, James H. | 6 | 14 | " | 72 | 25 | 1800 | 176.68 | 9.30 | 1600.00 | 4.70 | 14.00 |
| Ross, Robert | 6 | 15 | " | 72 | 25 | 1800 | 176.68 | 9.30 | 1700.00 | 4.99 | 14.29 |
| Ross, Robert | 6 | 16 | " | 72 | 25 | 1800 | 176.68 | 9.30 | 2000.00 | 5.87 | 15.17 |
| Marr, Anna R. | 7 | 1 | Beach Place | 72 | 36 | 2592 | 254.43 | 13.39 | 1800.00 | 5.29 | 18.68 |
| Sweet, Geo. A., & Trimm, G. F. | 7 | 2 | " | 72 | 36 | 2592 | 254.43 | 13.39 | 1800.00 | 5.29 | 18.68 |
| Sweet, Geo. A., & Trimm G. F. | 7 | 3 | " | 72 | 33 | 2376 | 233.23 | 12.27 | 2000.00 | 5.88 | 18.15 |
| Little, A. C., & Stewart, A. M. | 7 | 4 | " | 72 | 25 | 1800 | 176.69 | 9.30 | 1000.00 | 2.94 | 12.24 |
| Little, A. C., & Stewart, A. M. | 7 | 5 | " | 72 | 25 | 1800 | 176.69 | 9.30 | 1000.00 | 2.94 | 12.24 |
| Little, A. C., and Stewart, A. M. | 7 | 6 | " | 72 | 25 | 1800 | 176.69 | 9.30 | 1200.00 | 3.53 | 12.83 |
| Sweet, Geo. A., & Trimm G. F. | 7 | 7 | " | 72 | 25 | 1800 | 176.69 | 9.30 | 1200.00 | 3.53 | 12.83 |
| Sweet, Geo. A., & Trimm, G. F. | 7 | 8 | " | 72 | 25 | 1800 | 176.69 | 9.30 | 1300.00 | 3.82 | 13.12 |
| McNeill, Dr. Neil M. | 7 | 9 | " | 72 | 25 | 1800 | 176.69 | 9.30 | 1400.00 | 4.11 | 13.41 |
| McNeill, Dr. Neil M. | 7 | 10 | " | 72 | 25 | 1800 | 176.69 | 9.30 | 1400.00 | 4.11 | 13.41 |
| Nicol, J. U. | 7 | 11 | " | 72 | 25 | 1800 | 176.69 | 9.30 | 1400.00 | 4.11 | 13.41 |
| Nicol, J. U. | 7 | 12 | " | 72 | 25 | 1800 | 176.69 | 9.30 | 1400.00 | 4.11 | 13.41 |
| Smith, James A. | 7 | 13 | " | 72 | 25 | 1800 | 176.69 | 9.30 | 1400.00 | 4.11 | 13.41 |
| Panvini, F. | 7 | 14 | " | 72 | 25 | 1800 | 176.69 | 9.30 | 1400.00 | 4.11 | 13.41 |
| Wong, Cheu | 7 | 15 | " | 72 | 25 | 1800 | 176.69 | 9.30 | 1400.00 | 4.11 | 13.41 |
| McFarlane, J. W. | 7 | 16 | " | 72 | 25 | 1800 | 176.68 | 9.30 | 1400.00 | 4.11 | 13.41 |
| McFarlane J. W. | 7 | 17 | " | 72 | 25 | 1800 | 176.68 | 9.30 | 1400.00 | 4.11 | 13.41 |
| Vickers, Lucy | 7 | 18 | " | 72 | 25 | 1800 | 176.68 | 9.30 | 1400.00 | 4.11 | 13.41 |
| Stephens, M. M., & Halsey, J. C. | 7 | 19 | " | 72 | 25 | 1800 | 176.68 | 9.30 | 1400.00 | 4.11 | 13.41 |
| Smith, H. McB. | 7 | 20 | " | 72 | 25 | 1800 | 176.68 | 9.30 | 1400.00 | 4.11 | 13.41 |
| Smith, H. McB. | 7 | 21 | " | 72 | 25 | 1800 | 176.68 | 9.30 | 1400.00 | 4.11 | 13.41 |
| Wooley, H. G. | 7 | 22 | " | 72 | 25 | 1800 | 176.68 | 9.30 | 1400.00 | 4.11 | 13.41 |
| Wooley, H. G. | 7 | 23 | " | 72 | 25 | 1800 | 176.68 | 9.30 | 1400.00 | 4.12 | 13.42 |
| Hall, Mrs. Dr. | 7 | 24 | " | 72 | 25 | 1800 | 176.68 | 9.30 | 1400.00 | 4.12 | 13.42 |
| Hall, Mrs. Grace G. | 7 | 25 | " | 72 | 25 | 1800 | 176.68 | 9.30 | 1400.00 | 4.12 | 13.42 |
| Westenhaver, Chas. C. | 7 | 26 | " | 72 | 25 | 1800 | 176.68 | 9.30 | 1400.00 | 4.11 | 13.41 |
| Yeo, Edwin | 7 | 27 | " | 72 | 25 | 1800 | 176.68 | 9.30 | 1400.00 | 4.11 | 13.41 |
| Yeo, Edwin | 7 | 28 | " | 72 | 25 | 1800 | 176.68 | 9.30 | 1400.00 | 4.11 | 13.41 |
| Basso-Bert, G. | 7 | 29 | " | 72 | 25 | 1800 | 176.68 | 9.30 | 1400.00 | 4.11 | 13.41 |
| Turner Henry W. | 7 | 30 | " | 72 | 25 | 1800 | 176.68 | 9.30 | 1400.00 | 4.11 | 13.41 |
| Basso-Bert, V. | 7 | 31 | " | 72 | 25 | 1800 | 176.68 | 9.30 | 1600.00 | 4.70 | 14.00 |
| Timmins, Mrs. J. C. | 7 | 32 | " | 72 | 25 | 1800 | 176.68 | 9.29 | 1800.00 | 5.29 | 14.58 |
| Timmins, Mrs. J. C. | 7 | 33 | " | 72 | 25 | 900 | 88.34 | 4.65 | 2500.00 | 7.35 | 12.00 |
| Timmins, Mrs. J. C. | 7 | 33 | 11th St. | 72 | 100 | 3600 | 353.37 | 18.60 | | | 18.60 |
| Clements, F. S. | 7 | 34 | " | 72 | 100 | 3600 | 353.37 | 18.60 | 4000.00 | 11.75 | 30.35 |
| Clements, F. S. | 7 | 34 | 2nd Ave | 94 | 25 | 1175 | 115.34 | 6.07 | | | 6.07 |
| Clements, F. S. | 7 | 35 | " | 94 | 25 | 2350 | 230.67 | 12.14 | 3000.00 | 8.81 | 20.95 |
| Couture, Alice | 7 | 36 | " | 94 | 25 | 2350 | 230.67 | 12.14 | 3000.00 | 8.81 | 20.95 |
| Broderick, A. T. | 7 | 37 | " | 94 | 25 | 2350 | 230.67 | 12.14 | 3000.00 | 8.81 | 20.95 |
| North Western Loan & Inv. Co. | 7 | 38 | " | 94 | 25 | 2350 | 230.67 | 12.14 | 3000.00 | 8.81 | 20.95 |
| North Western Loan & Inv. Co. | 7 | 39 | " | 94 | 25 | 2350 | 230.68 | 12.14 | 3000.00 | 8.81 | 20.95 |
| Brown, Austin M. | 7 | 40 | " | 94 | 25 | 2350 | 230.68 | 12.14 | 3000.00 | 8.81 | 20.95 |
| Cockshutt, Frank | 7 | 41 | " | 94 | 25 | 2350 | 230.68 | 12.14 | 3000.00 | 8.81 | 20.95 |
| Cockshutt, Frank | 7 | 42 | " | 94 | 25 | 2350 | 230.68 | 12.14 | 3000.00 | 8.82 | 20.96 |
| White, Geo. B. | 7 | 43 | " | 94 | 25 | 2350 | 230.68 | 12.14 | 3000.00 | 8.82 | 20.96 |
| Kelly, Wilfred (Estate) | 7 | 44 | " | 94 | 25 | 2350 | 230.68 | 12.14 | 3000.00 | 8.82 | 20.96 |
| Viereck, K. G., & Kelly, Wilfd. (Estate) | 7 | 45 | " | 94 | 25 | 2350 | 230.68 | 12.14 | 3000.00 | 8.82 | 20.96 |
| Viereck, J. G. | 7 | 46 | " | 94 | 25 | 2350 | 230.68 | 12.14 | 3000.00 | 8.82 | 20.96 |
| McLeod, Malcolm | 7 | 47 | " | 94 | 25 | 2350 | 230.68 | 12.14 | 3000.00 | 8.82 | 20.96 |
| McEachern, E. | 7 | 48 | " | 94 | 25 | 2350 | 230.68 | 12.14 | 3000.00 | 8.82 | 20.96 |
| Chisholm, J. J. | 7 | 49 | " | 94 | 25 | 2350 | 230.68 | 12.14 | 3000.00 | 8.81 | 20.95 |
| Dunn, Hugh M. | 7 | 50 | " | 94 | 25 | 2350 | 230.68 | 12.14 | 3000.00 | 8.81 | 20.95 |
| Smith, J. F. | 7 | 51 | " | 94 | 25 | 2350 | 230.68 | 12.14 | 3000.00 | 8.81 | 20.95 |
| Ferguson, Dr. R. D. | 7 | 52 | " | 94 | 25 | 2350 | 230.68 | 12.14 | 3000.00 | 8.81 | 20.95 |
| Gariepy, D., & E. | 7 | 53 | " | 94 | 25 | 2350 | 230.68 | 12.14 | 3000.00 | 8.81 | 20.95 |
| Fuller, F. J. | 7 | 54 | " | 94 | 25 | 2350 | 230.68 | 12.15 | 3000.00 | 8.81 | 20.96 |
| Fuller, F. J. | 7 | 55 | " | 94 | 25 | 2350 | 230.67 | 12.15 | 3000.00 | 8.81 | 20.96 |
| Hamilton, Harry | 7 | 56 | " | 94 | 25 | 2350 | 230.67 | 12.14 | 3000.00 | 8.81 | 20.95 |
| Kerr, W. B. | 7 | 57 | " | 94 | 25 | 2350 | 230.67 | 12.14 | 3000.00 | 8.81 | 20.95 |
| Woodworth, Ernest | 7 | 58 | " | 94 | 25 | 2350 | 230.67 | 12.14 | 3000.00 | 8.81 | 20.95 |
| Smith, Kenneth | 7 | 59 | " | 94 | 25 | 2350 | 230.67 | 12.14 | 3000.00 | 8.81 | 20.95 |
| Sargeant, W. J. | 7 | 60 | " | 94 | 25 | 2350 | 230.67 | 12.14 | 3000.00 | 8.81 | 20.95 |


**J. W. SHIRLEY**
**Locator, Timber Cruiser, Valuator**
P. O. Box 993
A few choice Farming Locations left close in.
LAND CLEARED BY CONTRACT.
Choice Nursery Stock for sale.
Taylor St. Prince Rupert

**J. W. POTTER, L.R.I.B.A.**
**ARCHITECT AND STRUCTURAL ENGINEER**
Re-inforced Concrete a Specialty
P. O. Box 271

**A. FAULDS, M.I., M.E.**
Consulting Mining Engineer
Examinations on Coal, Metals, Oil.
709 Dunsmuir St. Vancouver, B.C.

***RITCHIE & AGNEW***
Civil Engineers
Dominion and British Columbia Land Surveyors. Mine Surveyors. Reports, Estimates and Surveying
OFFICE: Rand Bldg, Second Ave.

**J. L. PARKER**
MINING ENGINEER
Prince Rupert, B. C.
Open for Consultation and Mine Examination
Temporary Address:—
Prince Rupert Inn

**FREDERICK PETERS, K. C.**
Barrister, Solicitor and Notary Public
Office in
EXCHANGE BLOCK

WM. S. HALL, L. D. S. D. D. S.
:-: DENTIST :-:
Crown and Bridge Work a specialty. All dental operations skillfully treated. Gas and local anaesthetics administered for the painless extraction of teeth. Consultation free. Offices, Helgerson Blk., Prince Rupert

H. Gordon Munro W. Nicholson Lailey
**MUNRO & LAILEY**
ARCHITECTS
PRINCE RUPERT, B. C.
P. O. BOX 14 PRINCE RUPERT

**J. H. HILDITCH**
**Contractor and Builder**
Estimates given on all classes of work, whether small or large. Personal attention given to every item.
PHONE GREEN 321.

**Get Your Work Done by an Expert**
Razors Honed, Saws Filed, Grinding of All Kinds, Carpets and Rugs Cleaned, Furniture Repaired, Job Work. Prices Reasonable.
Next to Norfolk Hotel
Sixth Avenue and Fulton


**CANCELLATION OF RESERVE**

NOTICE is hereby given that the reserve existing over Crown lands on the Morrice River, Range 5, Coast District, notice of which bearing date of May 5th, 1910, was published in the British Columbia Gazette of May 5th, 1910, is cancelled in so far as it relates to the lands surveyed as Lots 3881, 3882, 3883, 3884, 3885, 3886, 3887, 3888, 3889, 3890, 3891, 3892, 3893, 3894, 3895, 3896, 3897, 3898, 3899, 3900, 3901, 3902, 3903, 3904, 3905, 3906, 3907, 3908,, 3909, and 3910.

ROBERT A. RENWICK,
Deputy Minister of Lands.
Department of Lands, Victoria, B. C.
September 12, 1911. s22-d22


**The Thompson Hardware Co.**
339 Second Ave. — Phone 101
Paints. General Hardware,
Oils, Stoves and Ranges.


**LIQUOR ACT, 1910**
Section 35

NOTICE is hereby given that on the 28th day of December next, application will be made to the Superintendent of Provincial police for the grant of a licence for the sale of liquor by retail in and upon the premises to be known as "The Kitsumkalum Hotel" situate at Kitsumkalum, upon the lands described as Lot 1 of subdivision of Lot 1745, Range 5, Coast District.

Dated this 25th day of November, 1911.

SAMUEL C. WEEKS,
n26 Applicant.


PRINCE RUPERT OPPORTUNITIES
ASK UNCLE JERRY

Two lots, Block 29, Section 1. Price $5,000; one-fourth cash, balance 6, 12, 18 months at 7 per cent.
Three lots, Block 7, Section 1. Price $2,500 each; one-fourth cash, balance 1, 2 and 3 years at 7 per cent.
One lot, Bloc 28, Section 5. Price $525, $225 cash, balance $50 every three months at 7 per cent.
Two lots, block 22 Section 7. Price $600 each; half cash, balance easy.
Lot 9, Block 2, Section 7, with 4-room house. Price $1,837, $600 cash, balance $30 per month.
Double corner, Block 4, Section 8. Price $800; one-fourth cash, balance 6, 12 and 18 months at 7 per cent.
Lots in Block 11, Section 8. Price $300 $25 cash, balance $10 per month.
Lots in Block 10, Section 8. Price $275 each, $25 cash, balance $25 per month.

Leases

Ninety-nine year lease. Corner Second Avenue and Sixth street.
99-year lease corner Third Avenue and Fulton Street; 8 per cent. on valuation.

For Rent

Cabin near Government Dock, $6 and ground rent to G. T. P.
Stores on Second Avenue.
We invite your listings. We advertise in many papers and in many ways.
We have offices in other cities. Our equipment should interest you.

**JEREMIAH H. KUGLER**
Limited


**COURT OF REVISION**

TAKE NOTICE that the Court of Revision to hear and determine complaints against the Voters' List for the year 1912 will sit at the City Hall at 10:30 a. m. December 11, 1911. The Mayor, with Aldermen Hilditch and Clayton, will constitute the said Court of Revision.

ERNEST A WOODS,
City Clerk.

**TENDERS WANTED**

Sealed tenders will be received by the undersigned up till 5 p.m., December 14, 1911, for the excavation for water-pipe as shown on plan and profile, which together with full information and form of tender, can be obtained from the City Engineer.

The lowest or any tender not necessarily accepted.

ERNEST A. WOODS,
City Clerk.
WM. MAHLON DAVIS,
City Engineer. d5-6


For *Neat Job Printing*
*see the Journal Man*
*Tel. 138*


In the County Court of Atlin, Holden at Prince Rupert, in the Matter of the Official Administrator's Act,
And
In the Matter of the Estate of Dominico Coletti, Deceased, Intestate.

TAKE NOTICE that by Order of His Honour Judge Young, made the 21st day of November, 1911, I was appointed Official Administrator of the Estate of Dominico Colletti deceased, Intestate. All parties having claims against the said Estate are hereby required to forward same to me properly verified, on or before the 15th day of December, 1911. And all parties indebted to the said Estate are required to pay the amount of their indebtedness to me forthwith.

Dated at Prince Rupert, B. C., this 24th day of November, 1911.

J. H. McMULLIN,
Official Administrator.
By His Solicitors, Carss & Bennett.
n26-30

In the County Court of Atlin, Holden at Prince Rupert in the Matter of the Official Administrator's Act
And
In the Matter of the Estate of Joseph Hallerhan, Deceased, Intestate.

TAKE NOTICE that by order of His Honour Judge Young, made the 17th day of November, 1911, I was appointed administrator of the estate of Joseph Hallerhan deceased, and all parties having claims against the said estate are hereby required to forward same properly verified to me on or before the 18th day of December, 1911; and all parties indebted to the said estate are required to pay the amount of their indebtedness to me forthwith.

Dated the 25th day of November, 1911.

JOHN HUGH McMULLIN,
Official Administrator.

| | | | | | | | | | | | |
|---|---|---|---|---|---|---|---|---|---|---|---|
| Hunter, A. M. | 7 | 61 | " | 94 | 25 | 2350 | 230.67 | 12.14 | 3000.00 | 8.81 | 20.95 |
| Gilmore, James E. | 7 | 62 | " | 94 | 25 | 2350 | 230.67 | 12.14 | 3000.00 | 8.82 | 20.96 |
| Mitchell, E. C. | 7 | 63 | " | 94 | 25 | 2350 | 230.67 | 12.14 | 3000.00 | 8.82 | 20.96 |
| Mitchell, E. C. | 7 | 64 | " | 94 | 25 | 2350 | 230.67 | 12.14 | 3000.00 | 8.82 | 20.96 |
| Cameron Sol | 7 | 65 | " | 94 | 25 | 2350 | 230.67 | 12.14 | 3000.00 | 8.82 | 20.96 |
| Cameron, Sol | 7 | 66 | " | 94 | 70 | 6580 | 645.89 | 34.00 | 6000.00 | 17.63 | 51.63 |
| Walsh, James | 8 | 1 | " | 94 | 133.75 | 6286 | 617.03 | 32.48 | 6000.00 | 17.63 | 50.11 |
| Walsh, James | 8 | 1 | 1st Ave. | 94 | 59.27 | 2786 | 273.47 | 14.39 | | | 14.39 |
| Walsh, James | 8 | 2 | " | 94 | 59.27 | 5571 | 546.84 | 28.78 | 4000.00 | 11.75 | 40.53 |
| Brandt, Alfred O. | 8 | 3 | " | 94 | 29.683 | 2786 | 273.47 | 14.39 | 2800.00 | 2.83 | 22.62 |
| Brandt, Alfred O. | 8 | 4 | " | 94 | 29.683 | 2786 | 273.47 | 14.39 | 2600.00 | 7.64 | 22.03 |
| Kydd, John | 8 | 5 | " | 94 | 29.683 | 2786 | 273.47 | 14.39 | 2600.00 | 7.64 | 22.03 |
| Kydd, John | 8 | 6 | " | 94 | 29.683 | 2786 | 273.47 | 14.39 | 2600.00 | 7.64 | 22.03 |
| Booth, William | 8 | 7 | " | 94 | 29.683 | 2786 | 273.47 | 14.40 | 2600.00 | 7.64 | 22.04 |
| Fuller, F. J. | 8 | 8 | " | 94 | 29.683 | 2786 | 273.47 | 14.40 | 2600.00 | 7.64 | 22.04 |
| Peyton, D. M. | 8 | 9 | " | 94 | 29.683 | 2786 | 273.47 | 14.40 | 2600.00 | 7.64 | 22.04 |
| Kydd, W. J. | 8 | 10 | " | 94 | 29.683 | 2786 | 273.47 | 14.40 | 2600.00 | 7.64 | 22.04 |
| Scoffey, F. E. | 8 | 11 | " | 94 | 29.683 | 2786 | 273.47 | 14.39 | 2500.00 | 7.35 | 21.74 |
| Laycock, Rev. E. P. | 8 | 12 | " | 94 | 29.683 | 2786 | 273.47 | 14.39 | 2500.00 | 7.35 | 21.74 |
| Orde, G. D., & Bell, W. H. | 8 | 13 | " | 94 | 25 | 2350 | 230.67 | 12.14 | 2500.00 | 7.35 | 19.49 |
| Orde, G. D., & Bell, W. H. | 8 | 14 | " | 94 | 25 | 2350 | 230.67 | 12.14 | 2500.00 | 7.35 | 19.49 |
| Orde, G. D., & Bell, W. H. | 8 | 15 | " | 94 | 25 | 2350 | 230.67 | 12.14 | 3000.00 | 8.81 | 20.95 |
| Orde G. D., & Bell, W. H. | 8 | 16 | " | 94 | 25 | 1175 | 115.34 | 6.07 | 4500.00 | 13.22 | 19.29 |
| Orde, G. D., & Bell, W. H. | 8 | 16 | 9th St. | 56 | 100 | 2800 | 274.85 | 14.47 | | | 14.47 |
| Harrison, E. D. | 8 | 17 | 9th St. | 56 | 100 | 2800 | 274.85 | 14.47 | 6000.00 | 17.63 | 32.10 |
| Harrison, E. D. | 8 | 17 | 2nd Ave | 94 | 25 | 1175 | 115.34 | 6.07 | | | 6.07 |
| Harrison, E. D. | 8 | 18 | " | 94 | 25 | 2350 | 230.67 | 12.14 | 4500.00 | 13.22 | 25.36 |
| Jones, Geo. J. | 8 | 19 | " | 94 | 25 | 2350 | 230.67 | 12.14 | 4000.00 | 11.75 | 23.89 |
| Wilby, Wm. | 8 | 20 | " | 94 | 25 | 2350 | 230.68 | 12.14 | 4000.00 | 11.75 | 23.89 |
| Vickers, Wm. H. | 8 | 21 | " | 94 | 25 | 2350 | 230.68 | 12.14 | 3800.00 | 11.16 | 23.30 |
| Muir, John N. | 8 | 22 | " | 94 | 25 | 2350 | 230.68 | 12.14 | 3700.00 | 10.85 | 22.95 |
| Mussallem, Sarah, Annie Naj'eez, & Solomon | 8 | 23 | " | 94 | 25 | 2350 | 230.67 | 12.14 | 3600.00 | 10.58 | 22.72 |
| Mussallem, Sarah, Annie Naj'eez, & Solomon | 8 | 24 | " | 94 | 25 | 2350 | 230.67 | 12.14 | 3500.00 | 10.28 | 22.42 |
| Jabour, James | 8 | 25 | " | 94 | 50 | 4700 | 461.35 | 24.28 | 5000.00 | 14.69 | 38.97 |
| Rosseau, Joseph | 9 | 1 | 9th St. | 56 | 100 | 2800 | 274.85 | 14.47 | 5000.00 | 14.69 | 29.16 |
| Rosseau, Joseph | 9 | 1 | 1st Ave. | 94 | 25 | 1175 | 115.34 | 6.07 | | | 6.07 |
| Rosseau, Joseph | 9 | 2 | " | 94 | 25 | 2350 | 230.67 | 12.14 | 3500.00 | 10.28 | 22.42 |
| Smith, F. J. | 9 | 3 | " | 94 | 25 | 2350 | 230.67 | 12.15 | 3500.00 | 10.28 | 22.43 |
| Lomas, James | 9 | 4 | " | 94 | 25 | 2350 | 230.67 | 12.15 | 3500.00 | 10.28 | 22.43 |
| Bondeaux, Maurice | 9 | 5 | " | 94 | 25 | 2350 | 230.67 | 12.14 | 3800.00 | 11.16 | 23.30 |
| Sequin, Jules | 9 | 6 | " | 94 | 25 | 2350 | 230.67 | 12.14 | 4000.00 | 11.75 | 23.89 |
| Peppett, J. W. | 9 | 7 | " | 94 | 25 | 2350 | 230.67 | 12.14 | 4000.00 | 11.75 | 23.89 |
| Peppett, J. W. | 9 | 8 | " | 94 | 25 | 2350 | 230.67 | 12.14 | 4000.00 | 11.75 | 23.89 |
| Silver, Lena | 9 | 9 | " | 94 | 25 | 2350 | 230.67 | 12.14 | 4000.00 | 11.75 | 23.89 |
| Silver, Lena | 9 | 10 | " | 94 | 25 | 2350 | 230.67 | 12.14 | 4000.00 | 11.75 | 23.89 |
| Broderius, David | 9 | 11 | " | 94 | 25 | 2350 | 230.67 | 12.14 | 4200.00 | 12.34 | 24.48 |
| Broderius, David | 9 | 12 | " | 94 | 25 | 2350 | 230.67 | 12.14 | 4300.00 | 12.64 | 24.78 |
| Bondeaux, Maurice | 9 | 13 | " | 94 | 25 | 2350 | 230.68 | 12.14 | 4800.00 | 14.10 | 26.24 |
| Bondeaux, Maurice | 9 | 14 | " | 94 | 25 | 1175 | 115.34 | 6.07 | 7000.00 | 20.57 | 26.64 |
| Bondeaux, Maurice | 9 | 14 | 8th St. | 56 | 100 | 2800 | 274.85 | 14.47 | | | 14.47 |
| White, R. A. | 9 | 15 | 8th St. | 56 | 100 | 2800 | 274.85 | 14.47 | 8500.00 | 24.97 | 39.44 |
| White, R. A. | 9 | 15 | 2nd Ave | 94 | 25 | 1175 | 115.34 | 6.07 | | | 6.07 |
| White, R. A. | 9 | 16 | " | 94 | 25 | 2350 | 230.68 | 12.14 | 6500.00 | 19.10 | 31.24 |
| Blackwood, Benjamin | 9 | 17 | " | 94 | 25 | 2350 | 230.68 | 12.14 | 5500.00 | 16.17 | 28.31 |
| Blackwood, Benjamin | 9 | 18 | " | 94 | 25 | 2350 | 230.67 | 12.14 | 5200.00 | 15.28 | 27.42 |
| Bulchak, John | 9 | 19 | " | 94 | 25 | 2350 | 230.67 | 12.14 | 5000.00 | 14.69 | 26.83 |
| Barbeau, Louis | 9 | 20 | " | 94 | 25 | 2350 | 230.67 | 12.14 | 5000.00 | 14.69 | 26.83 |
| Roberts, G. A. | 9 | 21 | " | 94 | 25 | 2350 | 230.67 | 12.14 | 5000.00 | 14.69 | 26.83 |
| Jabour, James & Daniel | 9 | 22 | " | 94 | 25 | 2350 | 230.67 | 12.14 | 5000.00 | 14.69 | 26.83 |
| Jabour, James & Daniel | 9 | 23 | " | 94 | 25 | 2350 | 230.67 | 12.15 | 5000.00 | 14.69 | 26.84 |
| Sutherland, A. Geo. | 9 | 24 | " | 94 | 25 | 2350 | 230.67 | 12.14 | 5000.00 | 14.69 | 26.83 |
| Renz, Eugene | 9 | 25 | " | 94 | 25 | 2350 | 230.67 | 12.14 | 5000.00 | 14.69 | 26.83 |
| White, R. A. | 9 | 26 | " | 94 | 25 | 2350 | 230.67 | 12.14 | 5000.00 | 14.69 | 26.83 |
| Black, Peter | 9 | 27 | " | 94 | 25 | 2350 | 230.67 | 12.14 | 5500.00 | 16.16 | 28.30 |
| Black, Peter | 9 | 28 | " | 94 | 25 | 1175 | 115.34 | 6.07 | 7000.00 | 20.57 | 26.64 |
| Black, Peter | 9 | 28 | 9th St. | 56 | 100 | 2800 | 274.85 | 14.47 | | | 14.47 |
| Walsh, Edward J. | 10 | 1 | 8th St. | 56 | 100 | 2800 | 274.85 | 14.47 | 7000.00 | 20.57 | 35.04 |
| Walsh, Edward J. | 10 | 1 | 1st Ave. | 94 | 25 | 1175 | 115.34 | 6.07 | | | 6.07 |
| Walsh, Edward J. | 10 | 2 | " | 94 | 25 | 2350 | 230.67 | 12.14 | 4500.00 | 13.22 | 25.36 |
| Allan, John, and Tyson, Ralph | 10 | 3 | " | 94 | 25 | 2350 | 230.67 | 12.14 | 4500.00 | 13.22 | 25.36 |
| Allan, John, & Tyson, Ralph | 10 | 4 | " | 94 | 25 | 2350 | 230.67 | 12.14 | 3500.00 | 10.29 | 22.43 |
| Laplaca, Liboria | 10 | 5 | " | 94 | 25 | 2350 | 230.67 | 12.14 | 3000.00 | 8.81 | 20.95 |
| Sheady, Michael, & Stewart, Donald | 10 | 6 | " | 94 | 25 | 2350 | 230.68 | 12.14 | 3000.00 | 8.81 | 20.95 |
| Sheady, Michael, & Stewart, Donald | 10 | 7 | " | 94 | 25 | 2350 | 230.68 | 12.14 | 3000.00 | 8.81 | 20.95 |
| City of Prince Rupert | 10 | 8 | " | 94 | 25 | 2350 | 230.68 | 12.14 | 3000.00 | 8.81 | 20.95 |
| Goodman, John | 10 | 9 | " | 94 | 25 | 2350 | 230.68 | 12.14 | 3000.00 | 8.81 | 20.95 |
| Goodman, John | 10 | 10 | " | 94 | 25 | 2350 | 230.68 | 12.14 | 3300.00 | 9.70 | 21.84 |
| Bennett, Chas. E. | 10 | 11 | " | 94 | 25 | 2350 | 230.67 | 12.14 | 3600.00 | 10.58 | 22.72 |
| Bennett, Chas. E. | 10 | 12 | " | 94 | 25 | 2350 | 230.67 | 12.15 | 4000.00 | 11.75 | 23.90 |
| Black, Peter | 10 | 13 | " | 94 | 25 | 2350 | 230.67 | 12.15 | 5000.00 | 14.69 | 26.84 |
| Black, Peter | 10 | 14 | " | 94 | 25 | 1175 | 115.34 | 6.07 | 7500.00 | 22.04 | 28.11 |
| Black, Peter | 10 | 14 | 7th St. | 94 | 100 | 4700 | 461.35 | 24.28 | | | 24.28 |
| McLennan, J. C. | 10 | 15 | 7th St. | 94 | 100 | 4700 | 461.35 | 24.28 | 11000.00 | 32.32 | 56.60 |
| McLennan, J. C. | 10 | 15 | 2nd Ave. | 94 | 25 | 1175 | 115.34 | 6.07 | | | 6.07 |
| McLennan, J. C. | 10 | 16 | " | 94 | 25 | 2350 | 230.68 | 12.14 | 7000.00 | 20.55 | 32.69 |
| Newton, C. D. | 10 | 17 | " | 94 | 25 | 2350 | 230.68 | 12.14 | 6500.00 | 19.10 | 31.24 |
| Newton, C. D. | 10 | 18 | " | 94 | 25 | 2350 | 230.68 | 12.14 | 6500.00 | 19.10 | 31.24 |
| Beveridge, Wm. & Nellie | 10 | 19 | " | 94 | 25 | 2350 | 230.68 | 12.14 | 6500.00 | 19.10 | 31.24 |
| Beveridge, Wm. & Nellie | 10 | 20 | " | 94 | 25 | 2350 | 230.67 | 12.14 | 6500.00 | 19.10 | 31.24 |
| Hunter, A. M. | 10 | 21 | " | 94 | 25 | 2350 | 230.67 | 12.14 | 6500.00 | 19.10 | 31.24 |
| Hunter, A. M. | 10 | 22 | " | 94 | 25 | 2350 | 230.67 | 12.14 | 6500.00 | 19.10 | 31.24 |
| Stork, Mrs. Emily | 10 | 23 | " | 94 | 25 | 2350 | 230.67 | 12.14 | 6500.00 | 19.10 | 31.24 |
| Kelly, J. H. | 10 | 24 | " | 94 | 25 | 2350 | 230.67 | 12.14 | 6500.00 | 19.10 | 31.24 |
| Irving, Captain John | 10 | 25 | " | 94 | 25 | 2350 | 230.67 | 12.14 | 6500.00 | 19.10 | 31.24 |
| Irving, Captain John | 10 | 26 | " | 94 | 25 | 2350 | 230.67 | 12.14 | 6500.00 | 19.10 | 31.24 |
| Walker, H. H. | 10 | 27 | " | 94 | 25 | 2350 | 230.67 | 12.14 | 7500.00 | 22.03 | 34.17 |
| Walker, H. H. | 10 | 28 | " | 94 | 25 | 1175 | 115.34 | 6.07 | 10000.00 | 29.36 | 35.43 |
| Walker, H. H. | 10 | 28 | 8th St. | 56 | 100 | 2800 | 274.85 | 14.47 | | | 14.47 |
| Atlantic Realty & Imp. Co. | 11 | 1 | 7th St. | 94 | 119 | 5593 | 549.00 | 28.90 | 6000.00 | 17.64 | 46.54 |
| Atlantic Realty & Imp. Co. | 11 | 1 | Warne Place | 56 | 25 | 700 | 68.71 | 3.62 | | | 3.62 |
| Atlantic Realty & Imp. Co. | 11 | 2 | " | 56 | 25 | 1400 | 137.42 | 7.23 | 4000.00 | 11.75 | 18.98 |
| Atlantic Realty & Imp. Co. | 11 | 3 | " | 56 | 25 | 1400 | 137.42 | 7.24 | 3200.00 | 9.40 | 16.64 |
| Atlantic Realty & Imp. Co. | 11 | 4 | " | 56 | 25 | 1400 | 137.42 | 7.24 | 3000.00 | 8.81 | 16.05 |
| Atlantic Realty & Imp. Co. | 11 | 5 | " | 56 | 25 | 1400 | 137.42 | 7.23 | 3000.00 | 8.81 | 16.04 |
| Atlantic Realty & Imp. Co. | 11 | 6 | " | 56 | 25 | 1400 | 137.42 | 7.23 | 3000.00 | 8.81 | 16.04 |
| Jabour, James, Mary & Dan | 11 | 7 | " | 56 | 25 | 1400 | 137.42 | 7.23 | 3250.00 | 9.55 | 16.78 |
| Jabour, James, Mary & Dan | 11 | 8 | " | 56 | 25 | 1400 | 137.42 | 7.23 | 3250.00 | 9.55 | 16.78 |
| Atlantic Realty & Imp. Co. | 11 | 9 | " | 56 | 25 | 1400 | 137.42 | 7.23 | 3500.00 | 10.28 | 17.51 |
| Atlantic Realty & Imp. Co. | 11 | 10 | " | 56 | 25 | 1400 | 137.42 | 7.23 | 4000.00 | 11.75 | 18.98 |
| Terminal Investment Co. | 11 | 11 | " | 56 | 25 | 1400 | 137.42 | 7.23 | 6000.00 | 17.63 | 24.86 |
| Terminal Investment Co. | 11 | 12 | " | 56 | 25 | 700 | 68.71 | 3.62 | 9000.00 | 26.44 | 30.06 |
| Terminal Investment Co. | 11 | 12 | 6th St. | 56 | 119 | 3332 | 327.07 | 17.21 | | | 17.21 |
| Scott, P. W. | 11 | 13 | " | 56 | 100 | 2800 | 274.85 | 14.47 | 14000.00 | 41.14 | 55.61 |
| Scott, P. W. | 11 | 13 | 2nd Ave | 94 | 25 | 1175 | 115.34 | 6.07 | | | 6.07 |
| Scott, P. W. | 11 | 14 | " | 94 | 25 | 2350 | 230.67 | 12.14 | 9000.00 | 26.44 | 38.58 |
| Stork, Alfred | 11 | 15 | " | 94 | 25 | 2350 | 230.67 | 12.14 | 8500.00 | 24.97 | 37.11 |
| Stork, Alfred | 11 | 16 | " | 94 | 25 | 2350 | 230.67 | 12.14 | 8500.00 | 24.97 | 37.11 |
| Bacon, James H. | 11 | 17 | " | 94 | 25 | 2350 | 230.67 | 12.14 | 8500.00 | 24.97 | 37.11 |
| Bacon, James H. | 11 | 18 | " | 94 | 25 | 2350 | 230.68 | 12.14 | 8500.00 | 24.97 | 37.11 |
| Government of B. C. | 11 | 19 | " | 94 | 25 | 2350 | 230.68 | 12.14 | 8500.00 | 24.97 | 37.11 |
| Government of B. C. | 11 | 20 | " | 94 | 25 | 2350 | 230.68 | 12.14 | 8500.00 | 24.97 | 37.11 |
| Government of B. C. | 11 | 21 | " | 94 | 25 | 2350 | 230.68 | 12.15 | 8500.00 | 24.98 | 37.13 |
| Government of B. C. | 11 | 22 | " | 94 | 25 | 2350 | 230.68 | 12.15 | 8500.00 | 24.98 | 37.13 |
| Government of B. C. | 11 | 23 | " | 94 | 25 | 2350 | 230.68 | 12.15 | 8500.00 | 24.97 | 37.12 |
| Government of B. C. | 11 | 24 | 2nd Ave. | 94 | 25 | 1175 | 115.34 | 6.07 | 11500.00 | 33.80 | 39.87 |
| Government of B. C. | 11 | 24 | 7th St. | 94 | 100 | 4700 | 461.35 | 24.28 | | | 24.28 |
| Thorsch, Alfous | 12 | 1 | 3rd St. | 56 | 119 | 3332 | 327.07 | 17.21 | 6000.00 | 17.63 | 34.84 |
| Thorsch, Alfous | 12 | 1 | Stiles Place | 56 | 25 | 700 | 68.71 | 3.62 | | | 3.62 |
| Thorsch, Alfous | 12 | 2 | " | 56 | 25 | 1400 | 137.42 | 7.23 | 4500.00 | 13.22 | 20.45 |
| McLeod, Donald | 12 | 3 | " | 56 | 25 | 1400 | 137.42 | 7.23 | 4000.00 | 11.75 | 18.98 |
| McLeod, Donald | 12 | 4 | " | 56 | 25 | 1400 | 137.42 | 7.23 | 4000.00 | 11.75 | 18.98 |
| McLeod, Donald | 12 | 5 | " | 56 | 25 | 1400 | 137.42 | 7.23 | 4000.00 | 11.75 | 18.98 |
| McLeod, Donald | 12 | 6 | " | 56 | 25 | 1400 | 137.42 | 7.23 | 4000.00 | 11.75 | 18.98 |
| Booth, Edith M. | 12 | 7 | " | 56 | 25 | 1400 | 137.42 | 7.23 | 4000.00 | 11.75 | 18.98 |
| Booth, Edith M. | 12 | 8 | " | 56 | 25 | 1400 | 137.42 | 7.23 | 4500.00 | 13.22 | 20.45 |
| Benjamin, I. | 12 | 9 | " | 56 | 25 | 1400 | 137.42 | 7.23 | 5000.00 | 14.69 | 21.92 |
| Bonneau, Jerry | 12 | 10 | " | 56 | 25 | 1400 | 137.42 | 7.23 | 5500.00 | 16.16 | 23.39 |
| Thorsch & Sons | 12 | 11 | " | 56 | 25 | 1400 | 137.42 | 7.24 | 6000.00 | 17.63 | 24.87 |
| Thorsch & Sons | 12 | 12 | " | 56 | 25 | 700 | 68.71 | 3.62 | 9000.00 | 26.44 | 30.06 |
| Thorsch & Sons | 12 | 12 | 2nd St. | 94 | 119 | 5593 | 549.00 | 28.90 | | | 28.90 |
| Ramsay, James | 13 | 13 | " | 94 | 100 | 4700 | 461.35 | 24.28 | 10000.00 | 29.39 | 53.67 |
| Ramsay, James | 13 | 13 | 2nd Ave. | 94 | 25 | 1175 | 115.34 | 6.07 | | | 6.07 |
| Ramsay, James | 12 | 14 | " | 94 | 25 | 2350 | 230.68 | 12.14 | 7500.00 | 22.04 | 34.18 |
| Ramsay, James | 12 | 15 | " | 94 | 25 | 2350 | 230.68 | 12.14 | 7000.00 | 20.56 | 32.70 |
| Irwin, J. C. | 12 | 16 | " | 94 | 25 | 2350 | 230.67 | 12.15 | 7000.00 | 20.56 | 32.71 |
| Irwin, J. C. | 12 | 17 | " | 94 | 25 | 2350 | 230.67 | 12.15 | 7000.00 | 20.56 | 32.71 |
| Naden, G. R., & Co. Ltd. | 12 | 18 | " | 94 | 25 | 2350 | 230.68 | 12.14 | 7000.00 | 20.56 | 32.70 |
| Naden, G. R., & Co. Ltd. | 12 | 19 | " | 94 | 25 | 2350 | 230.68 | 12.14 | 7000.00 | 20.56 | 32.70 |
| Edge, A. W. | 12 | 20 | " | 94 | 25 | 2350 | 230.68 | 12.14 | 7000.00 | 20.56 | 32.70 |
| MacKay, J. J. | 12 | 21 | " | 94 | 25 | 2350 | 230.68 | 12.14 | 7000.00 | 20.56 | 32.70 |
| Bevan, Gore & Elliott | 12 | 22 | " | 94 | 25 | 2350 | 230.68 | 12.14 | 7000.00 | 20.56 | 32.70 |
| Ford, Cliff | 12 | 23 | " | 94 | 25 | 2350 | 230.67 | 12.14 | 7500.00 | 22.05 | 34.19 |
| Ford, Cliff | 12 | 24 | " | 94 | 25 | 1175 | 115.34 | 6.07 | 10000.00 | 29.38 | 35.45 |
| Ford, Cliff | 12 | 24 | 3rd St. | 56 | 100 | 2800 | 274.85 | 14.47 | | | 14.47 |
| Harrison, S., & Co. | 13 | 1 | 2nd St. | 94 | 100 | 4700 | 461.35 | 24.28 | 10000.00 | 29.38 | 53.66 |
| Harrison, S., & Co. | 13 | 1 | 1st Ave. | 94 | 35 | 1645 | 161.47 | 8.50 | | | 8.50 |
| Harrison, S. & Co. | 13 | 2 | " | 94 | 25 | 2350 | 230.67 | 12.14 | 5500.00 | 16.16 | 28.30 |
| Bacon, James H. | 13 | 3 | " | 94 | 25 | 2350 | 230.67 | 12.14 | 5000.00 | 14.69 | 26.83 |
| Bacon, James H. | 13 | 4 | " | 94 | 25 | 2350 | 230.67 | 12.14 | 5000.00 | 14.69 | 26.83 |
| Bacon, James H. | 13 | 5 | " | 94 | 25 | 2350 | 230.67 | 12.14 | 5000.00 | 14.69 | 26.83 |
| Bacon, James H. | 13 | 6 | " | 94 | 25 | 2350 | 230.67 | 12.14 | 5000.00 | 14.69 | 26.83 |
| Pattullo, T. D. | 13 | 7 | " | 94 | 25 | 2350 | 230.67 | 12.14 | 5000.00 | 14.69 | 26.83 |
| Orde, E. D., & Bell, W. H. | 13 | 8 | " | 94 | 25 | 2350 | 230.67 | 12.14 | 5000.00 | 14.69 | 26.83 |
| Newman, Robt. L., & Burt, Fred J. | 13 | 9 | " | 94 | 25 | 2350 | 230.67 | 12.14 | 5000.00 | 14.69 | 26.83 |
| Newman, Robt. L., & Burt, Fred J. | 13 | 10 | " | 94 | 25 | 2350 | 230.67 | 12.14 | 5000.00 | 14.69 | 26.83 |
| Newman, Robt. L., & Burt, Fred J. | 13 | 11 | " | 94 | 25 | 2350 | 230.67 | 12.15 | 5200.00 | 15.28 | 27.43 |
| Newman, Robt. L., & Burt, Fred J. | 13 | 12 | " | 94 | 35 | 1645 | 161.47 | 8.50 | 8000.00 | 23.51 | 32.01 |


# Early Closing Notice

On and after December 1, 1911, we will close at 6 P. M., excepting Saturdays and the day before a public holiday. On these days we will remain open until 9 P. M.

*Prince Rupert Hardware & Supply Company, Ltd.*

THIRD AVENUE PHONE 120

Monarch MALLEABLE The "Stay Satisfactory" Range

## Good, Sound Reasons for MONARCH Economy

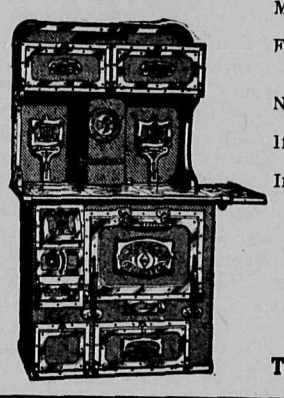

Monarch Ranges are built so that they can never have "air leaks"—
For around every opening into the body there is a Malleable Iron frame to which the steel is riveted.
No putty is needed in such joints. They are air tight when new and stay air tight.
If these other ranges were built in this way they might be economical too.
Investigate this matter of rivet construction versus stove bolts and stove putty. It's important to every one using or buying a range.

SOLD AND GUARANTEED BY THE

**Kaien Hardware Co.**

Telephone 3 Third Avenue

## The British Columbia Company
LIMITED.

AUTHORIZED CAPITAL $100,000.:: PAID UP CAPITAL $41,500
DIRECTORS:—Reginald C. Brown, President; J. C. Maclure, Vice-President; H. E. Marks, Managing Director; Capt. E. Nash, William McNair, R. A. Bevan, and F. C. Williams, Secretary. :-: :-:

INTEREST 4 PER CENT. DEPOSITS

This Company acts as Executors, Administrators, Transferees and Secretaries to Public Companies. Commercial, Industrial and other business propositions underwritten. Issues made on the London and New York Stock Exchanges.

TIMBER, COAL, LANDS, and COMPANY ORGANIZATION

Head Office for Canada, 203, 208, 210, 215 Carter-Cotton Building,

**VANCOUVER, B.C.**

EVERY PACKAGE OF

*Burrell's White Lead and Linseed Oil*

IS MARKED "WARRANTED GENUINE" and is guaranteed absolutely pure.
Sole Agents in Western Canada

## The Staneland Co. Ltd

836-840 Fort Street, VICTORIA, B.C.

## New Knox Hotel

BESNER & BESNER
Proprietors

THE NEW KNOX HOTEL is run on the European plan. First class service. All the latest modern improvements.

THE BAR keeps only the best brands of liquors and cigars.

THE CAFE is open from 6:30 a.m. to 8 p.m. Excellent cuisine. First class service.

Rooms 50c and up.

FIRST AVE. PRINCE RUPERT

## Pioneer Steam Laundry

WHITE LABOR ONLY

DO AWAY WITH THIS!

Prompt Service Reasonable Rates
Goods Called for and Delivered

Phone 118

## BOWLING, BILLIARDS AND POOL

4 Alleys, 7 Tables. A good exercise. A clean sport. Ladies every afternoon. Newman Block, between 6th and 7th Streets.

TED MORRISON
Proprietor and Manager

## WINDSOR HOTEL

FIRST AVE. AND EIGHTH ST.

Newly Furnished and Steam Heated Rooms. A First Class Bar and Dining Room in Connection. Rates 50 cents and Up. Baths Free to Guests.

W. H. WRIGHT, Prop. P.O. Box 37

## HOTEL CENTRAL

ALL MODERN CONVENIENCES

The largest, best appointed Hotel in Prince Rupert. First Class Cuisine. European and American plan. Best accommodation in town. Sunday dinner a specialty. Ask for "Key to the Cellar."

PETER BLACK, Prop.
First Avenue and Seventh Street.

## GRAND HOTEL

WORKINGMAN'S HOME

Free Labor Bureau in Connection
GEO. BRODERIUS, Prop.

Phone 178 1st Ave. and 7th St.

# Prince Rupert Journal

**Telephone 138**

Office: 128 Third Avenue East, near McBride Street. Telephone 138. P. O. Box 607.

**O. H. NELSON, Editor.**

DAILY EDITION.

Published every morning except Monday. Delivered by carrier in the city at the following rate if paid in advance:—

One Year.....$5.00
Six Months.....$2.50
Three Months.....$1.25
One Month.....$ .50

WEEKLY EDITION.

Published every Friday for circulation outside the city of Prince Rupert at $2.00 a year addressed to points in Canada or $3.00 a year to all points in the United Kingdom, the United States or other foreign countries.

**Advertising Rates Upon Application.**

Tuesday, December 12, 1911.


## UNCHARITABLE CRITICS

If this city or any marked proportion of its citizens is going to pander to the unfair and vicious criticisms of a section in the community that can see evil and only evil in all who do not agree in all things with its conception of what should be done, it is going to reap sooner or later, the whirlwind. The latest occasion for vituperation upon the part of that element has been the proposal to change the wards in the city, making three with three representatives from each instead of the present system, where two wards exist with an unequal number from them. The present system, we believe, is unquestionably out of harmony with the Municipal Clauses Act and is not followed in any other place.

A three ward system has perhaps no very marked advantages over a two ward system except that it lends itself to allowing a sufficient number of aldermen to sit to place three on each of the main committees.

Now on its merits the question is one to be approached in a sane manner and if it is not deemed wise to have three wards confine the division of the city to two wards. We do not see, as we said, any particular advantages in three wards outside of the opportunity to have three members of the council in each main committee.

But these pure minded and spotless defenders of all that is upright in all public matters can see in the proposal something far beyond that. They see machinations on the part of others to work dire calamities in the city. They see in the division proposed Comox Avenue controlling one ward. How such a thing could happen under the three ward system any more than under a two ward system we fail to understand. We feel convinced, moreover, that the influence of that section in a municipal election in the city is practically nil and has been so ever since the first election held here, when under peculiar conditions an influence was to some extent exerted.

Then another ward according to these critics is to be controlled by the hotels, all of them being in one ward, as they are under the dual ward system. The diabolical character of these hotels is flaunted forth until one would imagine that the main office of the licenced places was to devise ways and means of frustrating the beneficial schemes of these men who must of necessity be always right on questions of public policy.

These criticisms that have been used against men whose ideas of public virtue are quite as high as these self-seeking critics should be despised. Were we as uncharitable as they it might be suggested that any interference with the present system may have been looked upon with holy horror because its carryion to the plans conceived and concocted by this element to secure power by way of the existing divisions.

---

Wise Guy—Speculating in stocks is nothing but "fisherman's luck."

Shorn Lamb—Hardly that. I've sometimes gone fishing and succeeded in saving my bait.

—o—

The Just Robbed—Would you mind coming home with me and verifying my story as to what became of the money!


**FOR SALE**

High Class Bell Piano Player (Autonola); practically new; in first class condition. Can be seen at 618 Fifth Avenue East.

**WANTED**

A woman cook at the Windsor Hotel. Apply between 12 and 3.


## TWO WARDS REMAIN

(Continued From Page One)

for the city. He had proved himself well worth the salary proposed.

Alderman Newton was prepared to support the report if it were made clear that Mr. Mason was to have charge of the waterworks only.

The report was adopted.

The city engineer reported that the plans and specifications for the waterworks in the city were ready. He had hoped to have Mr. Thomson of Seattle visit here and pass on them but he found that this would be impossible. Mr. Thomson suggested that the city engineer should visit Seattle. He therefore reported that he be given leave to visit Seattle as soon as convenient.

The report was adopted.

On the motion of Alderman Kirkpatrick that the council resolve itself into committee of the whole to consider the ward bylaw, Alderman Morrissey moved, seconded by Alderman Douglas, that the motion be given the six months hoist.

Alderman Clayton said that while he had been opposed to the old division of the city because one ward was given five representatives and the other was given three. He was, however, now opposed to the proposed new subdivision. According to this the east ward was practically the same as it was before. The down town section was to be given control by it. Then, again, the hotels were all in one ward. He was opposed to this, moreover, because it looked too much like playing into the hands of those who were "not satisfied with hogging everything but wanted to hog everything else."

Alderman Douglas was opposed to the proposed division. There was a feeling in favor of wiping out the ward system altogether.

Alderman Newton thought last year's council was opposed to the ward system.

Alderman Hilditch said that last year's council was opposed to the ward system. The present council, he felt, was also opposed to the ward system. But through the action of the G. T. P., the wiping out of the ward system was not possible. By the proposed division there was less than $2,000 difference among the different wards. The division of last year was not at all equitable as to assessment. If the assessment were made equal, then make two wards.

Alderman Douglas called attention to his belief that where there were so many absentees it was difficult to get a proper division.

Alderman Morrissey was opposed to the bylaw because the public seemed to disapprove of it. As to the absentee owners of property, they were entitled to no consideration whatever.

His Worship, leaving the chair, took occasion to explain the situation as far as he was concerned. The citizens had before incorporation sought to abolish the ward system. This was impossible, as the government decided that the cities should all work on the same system—the ward system. This subject had been fully discussed at different times. The same system prevailed in all representative bodies in the country. Members of the House of Commons at Ottawa were elected from constituencies. Members of the provincial legislature were elected from

(Continued on Page Five)


# The One Best Buy!

SECTION ONE

Lots 27 & 28, Block 30.
Corner 3rd Ave. & 8th St.

We have been given the exclusive handling of this property for a limited time and can guarantee delivery at

**$20,000.00**

Good terms can be arranged. Better call and let us tell you about it.

**O. M. HELGERSON, LTD.**

REAL ESTATE RENTALS

Phone 150

**THE INSURANCE PEOPLE**

Fire
Life
Marine
Accident
Plate Glass
Employers' Liability
Contractors & Personal Bonds
Policies Written Direct

**The Mack Realty & Insurance COMPANY**

P.S.—Houses and Rentals


| | | | | | | | | | | | |
|---|---|---|---|---|---|---|---|---|---|---|---|
| Newman, Robt. L., & Burt, Fred J. | 12 | 12 | 1st St. | 56 | 100 | 2800 | 274.85 | 14.47 | | | 14.47 |
| Westenhaver, Chas. C. | 13 | 13 | 1st St. | 56 | 100 | 2800 | 274.85 | 14.47 | 12500.00 | 36.74 | 51.21 |
| Westenhaver, Chas. C. | 13 | 13 | 2nd Ave. | 94 | 35 | 1645 | 161.47 | 8.50 | | | 8.50 |
| Westenhaver, Chas. C. | 13 | 14 | " | 94 | 25 | 2350 | 230.68 | 12.14 | 7500.00 | 22.04 | 34.18 |
| Westenhaver, John D. | 13 | 15 | " | 94 | 25 | 2350 | 230.68 | 12.14 | 7000.00 | 20.56 | 32.70 |
| Westenhaver, John D. | 13 | 16 | " | 94 | 25 | 2350 | 230.68 | 12.14 | 7000.00 | 20.56 | 32.70 |
| Scott, Geo. D. | 13 | 17 | " | 94 | 25 | 2350 | 230.68 | 12.14 | 7000.00 | 20.56 | 32.70 |
| McRae Bros., Ltd. | 13 | 18 | " | 94 | 25 | 2350 | 230.68 | 12.14 | 7000.00 | 20.56 | 32.70 |
| Kahn, Stephane, & Chalas, Emile | 13 | 19 | " | 94 | 25 | 2350 | 230.68 | 12.14 | 7000.00 | 20.56 | 32.70 |
| Kahn, Stephane, and Chalas, Emile | 13 | 20 | " | 94 | 25 | 2350 | 230.68 | 12.14 | 7000.00 | 20.56 | 32.70 |
| Cotes, E. C. & S. J. | 13 | 21 | " | 94 | 25 | 2350 | 230.68 | 12.14 | 7000.00 | 20.56 | 32.70 |
| Cotes, E. C. & S. J. | 13 | 22 | " | 94 | 25 | 2350 | 230.68 | 12.14 | 7000.00 | 20.56 | 32.70 |
| Union Bank of Canada | 13 | 23 | " | 94 | 25 | 2350 | 230.68 | 12.14 | 7500.00 | 22.04 | 34.18 |
| Union Bank of Canada | 13 | 24 | " | 94 | 35 | 1645 | 161.47 | 8.50 | 13000.00 | 38.20 | 46.70 |
| Union Bank of Canada | 13 | 24 | 2nd St. | 94 | 100 | 4700 | 461.35 | 24.28 | | | 24.28 |
| Walker, W. H. | 14 | 1 | 1st. St. | 56 | 100 | 2800 | 274.85 | 14.47 | 8000.00 | 23.51 | 37.98 |
| Walker, W. H. | 14 | 1 | 1st Ave. | 94 | 35 | 1645 | 161.47 | 8.50 | | | 8.50 |
| Walker, W. H. | 14 | 2 | " | 94 | 25 | 2350 | 230.68 | 12.14 | 5200.00 | 15.28 | 27.42 |
| Hall, Geo. D. | 14 | 3 | " | 94 | 25 | 2350 | 230.67 | 12.14 | 5000.00 | 14.69 | 26.83 |
| Hall, Geo. D. | 14 | 4 | " | 94 | 25 | 2350 | 230.67 | 12.14 | 5000.00 | 14.69 | 26.83 |
| Walker, H. H. | 14 | 5 | " | 94 | 25 | 2350 | 230.67 | 12.14 | 5000.00 | 14.69 | 26.83 |
| Walker, H. H. | 14 | 6 | " | 94 | 25 | 2350 | 230.67 | 12.15 | 5000.00 | 14.69 | 26.84 |
| McIntyre, Dr. A. A. | 14 | 7 | " | 94 | 25 | 2350 | 230.67 | 12.14 | 5000.00 | 14.69 | 26.83 |
| McIntyre, Dr. A. A. | 14 | 8 | " | 94 | 25 | 2350 | 230.67 | 12.14 | 5000.00 | 14.69 | 26.83 |
| Morrow, Laura, & Frizzell, G. J. | 14 | 9 | " | 94 | 25 | 2350 | 230.68 | 12.14 | 5000.00 | 14.69 | 26.83 |
| Morrow, Laura, & Frizzell, G. J. | 14 | 10 | " | 94 | 25 | 2350 | 230.68 | 12.14 | 5000.00 | 14.69 | 26.83 |
| Morrow, G. W., & Smith, V. W. | 14 | 11 | " | 94 | 25 | 2350 | 230.68 | 12.14 | 5500.00 | 16.16 | 28.30 |
| Sheady, M., & Frizzell, G. F. | 14 | 12 | " | 94 | 35 | 1645 | 161.47 | 8.50 | 10000.00 | 29.38 | 37.88 |
| Sheady, M., & Frizzell, G. F. | 14 | 12 | McBride St | 94 | 100 | 4700 | 461.35 | 24.28 | | | 24.28 |
| G. T. P. Investment Co. | 14 | 13 | McBride St | 94 | 100 | 4700 | 461.35 | 24.28 | 13500.00 | 39.66 | 63.94 |
| G. T. P. Investment Co. | 14 | 13 | 2nd Ave. | 94 | 35 | 1645 | 161.47 | 8.50 | | | 8.50 |
| G. T. P. Investment Co. | 14 | 14 | " | 94 | 25 | 2350 | 230.68 | 12.14 | 7500.00 | 22.04 | 34.18 |
| Government of B. C. | 14 | 15 | " | 94 | 25 | 2350 | 230.67 | 12.14 | 7000.00 | 20.57 | 32.71 |
| Government of B. C. | 14 | 16 | " | 94 | 25 | 2350 | 230.67 | 12.14 | 7000.00 | 20.57 | 32.71 |
| Government of B. C. | 14 | 17 | " | 94 | 25 | 2350 | 230.67 | 12.14 | 7000.00 | 20.57 | 32.71 |
| Pattullo, T. D. | 14 | 18 | " | 94 | 25 | 2350 | 230.67 | 12.14 | 6500.00 | 19.10 | 31.24 |
| G. T. P. Investment Co. | 14 | 19 | " | 94 | 25 | 2350 | 230.67 | 12.14 | 6500.00 | 19.10 | 31.24 |
| Hegerty, James | 14 | 20 | " | 94 | 25 | 2350 | 230.67 | 12.14 | 6500.00 | 19.10 | 31.24 |
| Hulburt, R. C. | 14 | 21 | " | 94 | 25 | 2350 | 230.67 | 12.14 | 6500.00 | 19.10 | 31.24 |
| McCandless, Henry | 14 | 22 | " | 94 | 25 | 2350 | 230.67 | 12.15 | 6500.00 | 19.10 | 31.25 |
| Westenhaver, John D. | 14 | 23 | " | 94 | 25 | 2350 | 230.67 | 12.15 | 7000.00 | 20.57 | 32.72 |
| Westenhaver, C. C. | 14 | 24 | " | 94 | 35 | 1645 | 161.47 | 8.50 | 12000.00 | 35.25 | 43.75 |
| Westenhaver, C. C. | 14 | 24 | 1st St. | 56 | 100 | 2800 | 274.85 | 14.47 | | | 14.47 |
| Pattullo, T. D. | 16 | 1 | 1st Ave. | 94 | 99.14 | 4660 | 457.42 | 24.08 | 8000.00 | 23.50 | 47.58 |
| Pattullo, T. D. | 16 | 2 | " | 94 | 25 | 2350 | 230.68 | 12.14 | 4000.00 | 11.75 | 23.89 |
| Thorsch, M. & Sons | 16 | 3 | " | 94 | 25 | 2350 | 230.68 | 12.14 | 3500.00 | 10.28 | 22.42 |
| Thorsch, M., & Sons | 16 | 4 | " | 94 | 25 | 2350 | 230.68 | 12.14 | 3000.00 | 8.81 | 20.95 |
| Hall, Dr. Francis W. | 16 | 5 | " | 94 | 25 | 2350 | 230.68 | 12.14 | 3000.00 | 8.81 | 20.95 |
| Rogers, James H. | 16 | 6 | " | 94 | 25 | 2350 | 230.68 | 12.14 | 3000.00 | 8.81 | 20.95 |
| Bassett, W. W. | 16 | 7 | " | 94 | 25 | 2350 | 230.68 | 12.14 | 3000.00 | 8.81 | 20.95 |
| Bassett, W. W. | 16 | 8 | " | 94 | 25 | 2350 | 230.67 | 12.14 | 3000.00 | 8.81 | 20.95 |
| Bassett, W. W. | 16 | 9 | " | 94 | 25 | 2350 | 230.67 | 12.14 | 3000.00 | 8.81 | 20.95 |
| MacKenzie, A. B. | 16 | 10 | " | 94 | 25 | 2350 | 230.67 | 12.14 | 3000.00 | 8.82 | 20.96 |
| Hillier, Geo. | 16 | 11 | " | 94 | 25 | 2350 | 230.67 | 12.14 | 3000.00 | 8.82 | 20.96 |
| Bailey, S. | 16 | 12 | " | 94 | 25 | 2350 | 230.67 | 12.14 | 3000.00 | 8.82 | 20.96 |
| Hays, Mrs. Clifton B. | 16 | 13 | " | 94 | 25 | 2350 | 230.67 | 12.14 | 3000.00 | 8.82 | 20.96 |
| Hays, Mrs. Clifton B. | 16 | 14 | " | 94 | 25 | 2350 | 230.67 | 12.14 | 3000.00 | 8.82 | 20.96 |
| Hays, Mrs. Clifton B. | 16 | 15 | " | 94 | 25 | 2350 | 230.67 | 12.15 | 5000.00 | 14.69 | 26.84 |
| Kydd, John | 16 | 16 | " | 94 | 39.522 | 3715 | 364.66 | 19.19 | 5500.00 | 16.16 | 35.35 |
| Kydd, John | 16 | 17 | " | 94 | 39.522 | 3715 | 364.66 | 19.19 | 4000.00 | 11.75 | 30.94 |
| Moore, John T. | 16 | 18 | " | 94 | 39.522 | 3715 | 364.66 | 19.19 | 3500.00 | 10.28 | 29.47 |
| Todd, James T. | 16 | 19 | " | 94 | 39.522 | 3715 | 364.66 | 19.19 | 3500.00 | 10.28 | 29.47 |
| Todd, James T. | 16 | 20 | " | 94 | 39.522 | 3715 | 364.66 | 19.20 | 3000.00 | 8.81 | 28.01 |
| Todd, James T. | 16 | 21 | " | 94 | 39.522 | 3715 | 364.66 | 19.20 | 3000.00 | 8.81 | 28.01 |
| Todd, James T. | 16 | 22 | " | 94 | 39.522 | 3715 | 364.66 | 19.20 | 2500.00 | 7.35 | 26.55 |
| Todd, James T. | 16 | 23 | " | 94 | 39.522 | 3715 | 364.66 | 19.19 | 2500.00 | 7.35 | 26.54 |
| McInnes, Angus | 16 | 24 | " | 94 | 39.522 | 3715 | 364.66 | 19.19 | 2000.00 | 5.88 | 25.07 |
| Proudfoot, James | 16 | 25 | " | 94 | 39.522 | 3715 | 364.66 | 19.19 | 2000.00 | 5.88 | 25.07 |
| Ashland, Robert | 16 | 26 | " | 94 | 39.522 | 3715 | 364.66 | 19.19 | 2000.00 | 5.88 | 25.07 |
| Delasala, Oscar | 16 | 27 | " | 94 | 39.522 | 3715 | 364.66 | 19.19 | 2000.00 | 5.88 | 25.07 |
| Hall, Dr. W. Francis | 16 | 28 | " | 94 | 39.522 | 3715 | 364.66 | 19.19 | 2000.00 | 5.88 | 25.07 |
| Camozzi, S. | 16 | 29 | " | 94 | 39.522 | 3715 | 364.66 | 19.19 | 2000.00 | 5.88 | 25.07 |
| Ashland, Robert | 16 | 30 | " | 94 | 39.522 | 3715 | 364.66 | 19.19 | 2000.00 | 5.88 | 25.07 |
| Collart, Theophile | 16 | 31 | " | 94 | [illegible] | 3715 | 364.66 | 19.19 | 2000.00 | 5.88 | 25.07 |
| Government of B. C. | 16 | 32 | " | 94 | 39.522 | 3715 | 364.66 | 19.20 | 2500.00 | 7.35 | 26.55 |
| Bailey, S. O. | 16 | 33 | " | 94 | 39.522 | 3715 | 364.66 | 19.20 | 3000.00 | 8.82 | 28.02 |
| Government of B. C. | 16 | 34 | " | 94 | 39.522 | 3715 | 364.66 | 19.20 | 3000.00 | 8.82 | 28.02 |
| Government of B. C. | 16 | 35 | " | 94 | 39.522 | 3715 | 364.66 | 19.20 | 3000.00 | 8.82 | 28.02 |
| Hepburn, John | 16 | 36 | 3rd Ave. | 81 | 39.522 | 3201 | 314.21 | 16.54 | 3500.00 | 10.28 | 26.82 |
| Hepburn, John | 16 | 37 | " | 75 | 39.522 | 2964 | 290.94 | 15.31 | 4000.00 | 11.73 | 27.04 |
| McBain, G. A. | 16 | 38 | " | 72 | 25 | 1800 | 176.68 | 9.30 | 3500.00 | 10.28 | 19.58 |
| McBain, G. A. | 16 | 39 | " | 72 | 25 | 1800 | 176.68 | 9.30 | 3200.00 | 9.40 | 18.70 |
| Chapelle, John M. | 16 | 40 | " | 72 | 25 | 1800 | 176.68 | 9.30 | 3000.00 | 8.82 | 18.12 |
| McInnes, Angus | 16 | 41 | " | 72 | 25 | 1800 | 176.68 | 9.30 | 3000.00 | 8.82 | 18.12 |
| Robinson, E. A. | 16 | 42 | " | 72 | 25 | 1800 | 176.68 | 9.30 | 3000.00 | 8.82 | 18.12 |
| Robinson, E. A. | 16 | 43 | " | 72 | 25 | 1800 | 176.69 | 9.30 | 3000.00 | 8.82 | 18.12 |
| Government of B. C. | 16 | 44 | " | 72 | 25 | 1800 | 176.69 | 9.30 | 3000.00 | 8.82 | 18.12 |
| Hall, Dr. Francis W. | 16 | 45 | " | 72 | 25 | 1800 | 176.69 | 9.30 | 3000.00 | 8.82 | 18.12 |
| Hall, Dr. Francis W. | 16 | 46 | " | 72 | 25 | 1800 | 176.69 | 9.30 | 3000.00 | 8.82 | 18.12 |
| Thorsch, M., & Sons | 16 | 47 | " | 72 | 25 | 1800 | 176.69 | 9.30 | 3000.00 | 8.82 | 18.12 |
| Thorsch, M., & Sons | 16 | 48 | " | 72 | 25 | 1800 | 176.69 | 9.30 | 3000.00 | 8.82 | 18.12 |
| Harris, Mrs. E. M. | 16 | 49 | " | 72 | 25 | 1800 | 176.69 | 9.30 | 3000.00 | 8.82 | 18.12 |
| Harris, Mrs. E. M. | 16 | 50 | " | 72 | 25 | 1800 | 176.69 | 9.30 | 3000.00 | 8.82 | 18.12 |
| Bigelow, Mary M. | 16 | 51 | " | 72 | 25 | 1800 | 176.69 | 9.30 | 3500.00 | 10.28 | 19.58 |
| Bigelow, Mary M. | 16 | 52 | " | 72 | 108.55 | 3898 | 382.62 | 20.14 | 7000.00 | 20.56 | 40.70 |
| Government of B. C. | 17 | 1 | McBride St. | 94 | 100 | 4700 | 461.35 | 24.28 | 7000.00 | 20.59 | 44.87 |
| Government of B. C. | 17 | 1 | 1st Ave. | 94 | 25 | 1175 | 115.34 | 6.07 | | | 6.07 |
| Government of B. C. | 17 | 2 | " | 94 | 25 | 2350 | 230.67 | 12.14 | 5000.00 | 14.69 | 26.83 |
| Government of B. C. | 17 | 3 | " | 94 | 25 | 2350 | 230.67 | 12.14 | 4500.00 | 13.22 | 25.36 |
| Government of B. C. | 17 | 4 | " | 94 | 25 | 2350 | 230.67 | 12.14 | 4500.00 | 13.22 | 25.36 |
| Government of B. C. | 17 | 5 | " | 94 | 25 | 2350 | 230.67 | 12.14 | 4500.00 | 13.22 | 25.36 |
| Government of B. C. | 17 | 6 | " | 94 | 25 | 2350 | 230.67 | 12.14 | 4500.00 | 13.22 | 25.36 |
| Government of B. C. | 17 | 7 | " | 94 | 25 | 2350 | 230.67 | 12.14 | 4500.00 | 13.22 | 25.36 |
| Government of B. C. | 17 | 8 | " | 94 | 25 | 2350 | 230.67 | 12.14 | 4500.00 | 13.22 | 25.36 |
| Government of B. C. | 17 | 9 | " | 94 | 25 | 2350 | 230.67 | 12.14 | 4500.00 | 13.22 | 25.36 |
| Government of B. C. | 17 | 10 | " | 94 | 25 | 2350 | 230.67 | 12.14 | 4500.00 | 13.22 | 25.36 |
| Government of B. C. | 17 | 11 | " | 94 | 25 | 2350 | 230.67 | 12.14 | 4000.00 | 11.75 | 23.89 |
| Government of B. C. | 17 | 12 | " | 94 | 25 | 2350 | 230.67 | 12.15 | 4000.00 | 11.75 | 23.90 |
| Government of B. C. | 17 | 13 | " | 94 | 25 | 2350 | 230.67 | 12.14 | 4000.00 | 11.75 | 23.89 |
| Government of B. C. | 17 | 14 | " | 94 | 25 | 2350 | 230.68 | 12.14 | 4000.00 | 11.75 | 23.89 |
| Government of B. C. | 17 | 15 | " | 94 | 25 | 2350 | 230.68 | 12.14 | 4500.00 | 13.22 | 25.36 |
| Government of B. C. | 17 | 16 | " | 94 | 25 | 2350 | 230.68 | 12.14 | 4500.00 | 13.22 | 25.36 |
| Government of B. C. | 17 | 17 | " | 94 | 25 | 2350 | 230.68 | 12.14 | 5000.00 | 14.69 | 26.83 |
| Government of B. C. | 17 | 18 | " | 94 | 25 | 2350 | 230.68 | 12.14 | 5500.00 | 16.16 | 28.30 |
| Government of B. C. | 17 | 19 | " | 94 | 25 | 2350 | 230.68 | 12.14 | 6000.00 | 17.63 | 29.77 |
| Government of B. C. | 17 | 20 | " | 94 | 25 | 2350 | 230.68 | 12.15 | 6000.00 | 17.63 | 29.78 |
| Government of B. C. | 17 | 21 | " | 94 | 25 | 2350 | 230.68 | 12.15 | 6000.00 | 17.63 | 29.78 |
| Government of B. C. | 17 | 22 | " | 94 | 25.21 | 2370 | 232.64 | 12.24 | 6500.00 | 19.10 | 31.34 |
| Westholme Lumber Co. | 17 | 23 | " | 94 | 25.21 | 1185 | 116.32 | 6.12 | 8500.00 | 24.97 | 31.09 |
| Westholme Lumber Co. | 17 | 23 | Manson Way | 57.17 | 100 | 2858 | 280.54 | 14.77 | | | 14.77 |
| Westholms Lumber Co. | 17 | 24 | Manson Way | 57.17 | 100 | 2858 | 280.54 | 14.77 | 7500.00 | 22.04 | 36.81 |
| Westholms Lumber Co. | 17 | 24 | 1st Ave. | 94 | 25.21 | 1185 | 116.32 | 6.12 | | | 6.12 |
| Westholme Lumber Co. | 17 | 25 | " | 94 | 25.21 | 2370 | 232.63 | 12.24 | 5500.00 | 16.16 | 28.40 |
| Government of B. C. | 17 | 26 | " | 94 | 25.21 | 2370 | 232.63 | 12.24 | 5000.00 | 14.69 | 26.93 |
| Government of B. C. | 17 | 27 | " | 94 | 25.21 | 2370 | 232.63 | 12.24 | 4500.00 | 13.22 | 25.46 |
| Government of B. C. | 17 | 28 | " | 94 | 25.21 | 2370 | 232.63 | 12.24 | 4000.00 | 11.75 | 23.99 |
| Government of B. C. | 17 | 29 | " | 94 | 25.21 | 2370 | 232.63 | 12.24 | 3500.00 | 10.28 | 22.52 |
| McClymont, Thomas | 17 | 30 | " | 94 | 25.21 | 2370 | 232.63 | 12.25 | 3000.00 | 8.81 | 21.06 |
| Nicholsen, Albert | 17 | 31 | " | 94 | 25.21 | 2370 | 232.63 | 12.25 | 3000.00 | 8.81 | 21.06 |
| Todd, James D. | 17 | 32 | " | 94 | 25.21 | 2370 | 232.63 | 12.25 | 3000.00 | 8.80 | 21.05 |
| Todd, James T. | 17 | 33 | " | 94 | 25.21 | 2370 | 232.64 | 12.24 | 2500.00 | 7.34 | 19.58 |
| Todd, James T. | 17 | 34 | " | 94 | 25.21 | 2370 | 232.64 | 12.24 | 2200.00 | 6.46 | 18.70 |
| Todd, James T. | 17 | 35 | " | 94 | 25.21 | 2370 | 232.64 | 12.24 | 2100.00 | 6.17 | 18.41 |
| Ladner, Thos. E. | 17 | 36 | " | 94 | 25.21 | 2370 | 232.64 | 12.24 | 2000.00 | 5.88 | 18.12 |
| Ladner, Thos. E. | 17 | 37 | " | 94 | 25.21 | 2370 | 232.64 | 12.24 | 2000.00 | 5.88 | 18.12 |
| Drew, M. C. | 17 | 38 | " | 94 | 25.21 | 2370 | 232.64 | 12.24 | 2000.00 | 5.88 | 18.12 |
| Webster, Percy | 17 | 39 | " | 94 | 25.21 | 2370 | 232.64 | 12.24 | 2000.00 | 5.88 | 18.12 |
| McLennan, R., & Reid, L. M. | 17 | 40 | " | 94 | 25.21 | 2370 | 232.64 | 12.24 | 2000.00 | 5.88 | 18.12 |
| McLennan, R., & Reid, L. M. | 17 | 41 | " | 94 | 25.21 | 2370 | 232.64 | 12.24 | 2000.00 | 5.88 | 18.12 |
| Morrison, John D. | 17 | 42 | " | 94 | 25.21 | 2370 | 232.64 | 12.24 | 2000.00 | 5.88 | 18.12 |
| Keeley, F. D. | 17 | 43 | " | 94 | 25.21 | 2370 | 232.64 | 12.24 | 2000.00 | 5.88 | 18.12 |
| City of Prince Rupert | 17 | 44 | " | 94 | 25.21 | 2370 | 232.64 | 12.25 | 2000.00 | 5.88 | 18.13 |
| City of Prince Rupert | 17 | 45 | " | 94 | 25.21 | 2370 | 232.64 | 12.25 | 2000.00 | 5.88 | 18.13 |
| Christiano, Antonio | 17 | 46 | " | 94 | 25.21 | 2370 | 232.64 | 12.25 | 2000.00 | 5.88 | 18.13 |
| Camozzi, S., Cavallin, A., & Piombo. P. | 17 | 47 | " | 94 | 25.21 | 2370 | 232.64 | 12.25 | 2000.00 | 5.88 | 18.13 |
| Anderson, P. W., & McKinnon, D. A. | 17 | 48 | " | 94 | 25.21 | 2370 | 232.64 | 12.25 | 2000.00 | 5.88 | 18.13 |
| Anderson, P. W., & McKinnon, D. A. | 17 | 49 | " | 94 | 25.21 | 2370 | 232.64 | 12.25 | 2000.00 | 5.88 | 18.13 |
| Government of B. C. | 17 | 50 | " | 94 | 25.21 | 2370 | 232.64 | 12.25 | 2000.00 | 5.88 | 18.13 |
| Government of B. C. | 17 | 51 | " | 94 | 25.21 | 2370 | 232.64 | 12.25 | 2500.00 | 7.35 | 19.60 |
| Government of B. C. | 17 | 52 | " | 94 | 88.58 | 4163 | 408.64 | 21.51 | 5000.00 | 14.69 | 36.20 |
| Government of B. C. | 17 | 52 | 3rd Ave. | 72 | 134.14 | 4829 | 474.01 | 24.95 | | | 24.95 |
| B. C. Land & Inv. Co. | 18 | 1 | 1st St. | 56 | 100 | 2800 | 274.85 | 14.47 | 12500.00 | 36.73 | 51.20 |
| B. C. Land & Inv. Co. | 18 | 1 | 2nd Ave. | 94 | 35 | 1645 | 161.47 | 8.50 | | | 8.50 |
| B. C. Land & Inv. Co. | 18 | 2 | " | 94 | 25 | 2350 | 230.67 | 12.14 | 7500.00 | 22.04 | 34.18 |
| Orkney, W. Ryden | 18 | 3 | " | 94 | 25 | 2350 | 230.67 | 12.14 | 7000.00 | 20.56 | 32.70 |
| Wenger, Christian | 18 | 4 | " | 94 | 25 | 2350 | 230.67 | 12.14 | 7000.00 | 20.56 | 32.70 |
| Government of B. C. | 18 | 5 | " | 94 | 25 | 2350 | 230.67 | 12.14 | 7000.00 | 20.56 | 32.70 |
| Government of B. C. | 18 | 6 | " | 94 | 25 | 2350 | 230.67 | 12.14 | 7000.00 | 20.56 | 32.70 |
| Gibson, Geo. E. | 18 | 7 | " | 94 | 25 | 2350 | 230.67 | 12.14 | 7000.00 | 20.56 | 32.70 |
| Gibson, Geo. E. | 18 | 8 | " | 94 | 25 | 2350 | 230.67 | 12.14 | 7000.00 | 20.56 | 32.70 |
| Clapp, Mrs. M. E. | 18 | 9 | " | 94 | 25 | 2350 | 230.67 | 12.14 | 7000.00 | 20.56 | 32.70 |
| Clapp, Mrs. M. E. | 18 | 10 | " | 94 | 25 | 2350 | 230.67 | 12.14 | 7000.00 | 20.56 | 32.70 |
| Planitz, Charles | 18 | 11 | " | 94 | 25 | 2350 | 230.68 | 12.15 | 7500.00 | 22.04 | 34.19 |
| Planitz, Charles | 18 | 12 | " | 94 | 35 | 1645 | 161.47 | 8.50 | 13500.00 | 39.66 | 48.16 |
| Planitz, Charles | 18 | 12 | McBride St. | 94 | 100 | 4700 | 461.35 | 24.28 | | | 24.28 |
| Pattullo, T. D. | 18 | 13 | McBride St. | 94 | 100 | 4700 | 461.35 | 24.28 | 11000.00 | 32.32 | 56.60 |
| Pattullo, T. D. | 18 | 13 | 3rd Ave. | 72 | 35 | 1260 | 123.68 | 6.51 | | | 6.51 |
| Pattullo, T. D. | 18 | 14 | " | 72 | 25 | 1800 | 176.69 | 9.30 | 6000.00 | 17.63 | 26.93 |

## TWO WARDS REMAIN

(Continued From Page Four)

constituencies instead of the country at large, electing forty-two members.

The present council could not abolish the word system sooner than a year's time.

Under the Municipal Clauses Act provision was made for the wards being equal as to assessed value. The assessor had made the division. Suggestions had been made that there was some kind of scheme behind all this. He knew nothing of any such thing. He would like to see the system made as perfect as it could be as long as it existed.

As far as he was concerned, if the ward system could be abolished, he would be satisfied to see it done. He did not believe that it would be a solution for all their troubles, however, as some did think. If the council wanted the old system of division they could have it.

Alderman Kirkpatrick did not care personally whether the city was in one ward or thirteen wards. He did not care. He had introduced the bylaw to provide for a more equitable division, but if the council did not desire it, they could decide for themselves.

His Worship suggested that perhaps the council might rather than take the course proposed consider the bylaw in committee and try to agree upon a division into, say, two wards that would be more equitable. That was for the council themselves to decide.

The amendment was carried and the bylaw knocked out.

Alderman Kirkpatrick then moved the indemnity bylaw in committee, saying he would try another bylaw that would be received probably better.

When the clause fixing the alderman's allowance at $400 a year was reached Alderman Kirkpatrick moved in amendment to make a reduction of $35 a month for each month during which an alderman was absent.

Alderman Morrissey said he did not object if they cut the whole allowance out. If the mayor could draw his whole salary, however, he thought he should.

The amendment was lost and the bylaw carried.

A report from the committee relative to the coal weighing test was received in which it was shown that there was no reason for believing that the city did not get the fullest weight from Rogers & Black.

A copy was ordered to be sent Rogers & Black.

The meeting then adjourned.

## NEW POSTMASTER

**Noah Shakespeare of Victoria Will Retire—His Probable Successor**

Victoria, Dec. 11.—Noah Shakespeare, for twenty-four years postmaster here will soon retire and will be succeeded by Leonard Tait, president of the Conservative Association of this city.

# SPORTS

## BOWLING LEAGUE

**J. G. McNab Makes a Record for the Tournament at Last Night's Match**

In a match between the Business Men and the All Stars at Morrison's bowling alley last night the Business Men won. The feature of the game was the breaking of the previous record for the league matches by J. G. McNab by a score of 235. The scores were as follows:

**Business Men**

| | | | |
|---|---|---|---|
| W. Wark | 202 | 159 | 191 |
| G. L. Peck | 144 | 172 | 202 |
| J. Scott | 187 | 181 | 284 |
| Hawley | 127 | 175 | 159 |
| J. G. McNab | 224 | 235 | 185 |
| Totals | 884 | 922 | 961 |
| Team average | 184½ | | |

**All Stars**

| | | | |
|---|---|---|---|
| A. G. Johnson | 161 | 192 | 132 |
| A. S. Shepherd | 131 | 138 | 133 |
| A. S. Marke | 134 | 124 | 184 |
| G. Broderius | 140 | 144 | 168 |
| S. G. Morrison | 188 | 201 | 178 |
| Totals | 754 | 799 | 795 |
| Team average | 157 | | |

The wages of sin are paid no matter what the industrial conditions may be.

James—Papa, I ain't got no syrup.

Father—John, correct your brother.

John (leaning over and peering into James's plate)—Yes you is.


GRAND TRUNK PACIFIC

**CHRISTMAS AND NEW YEAR SAILINGS**

*S. S. PRINCE RUPERT*

Leaving Prince Rupert Thursdays at 8:30 p. m, December 21st and 28th; arriving in Vancouver early Saturday mornin, December 23rd and 30th.

**Make Your Reservations Early.**

**PHONE 260**

S S. PRINCE JOHN for Stewart at 10 a. m., Dec. 20th and 27th.

**Present Schedule Remains in Effect Until Above Dates.**

**RAILWAY SERVICE**

TO VANARSDOL—Mixed trains from Prince Rupert, Wednesdays and Saturdays, at 1 p. m.; returning Thursdays and Sundays, at 4 p. m.

On your Christmas visit east travel via the **Grand Trunk Railway System** from Chicago. The finest and best service, over **Double Track Route.** Connections with all roads east and west. Atlantic steamship bookings arranged. Full information and tickets obtained from the office of

**A. E. McMASTER**
Freight and Passenger Agent
G. T. P. Wharf



*Before letting that painting contract, ring up*

*The Economy Paint Store*

*E. COLE, Proprietor*

*Only Experienced Men Sent Out*

*P.O. 989 6th and Fraser St. Phone Blue 336*



**The House of Quality**

**GEO. D. TITE, 3rd Ave.**

**Select your Christmas Presents. We have a great Showing Ready for You**

EASY CHAIRS AND ROCKERS—Solid Oak, Leather Upholstery.

WICKER CHAIRS AND ROCKERS—Many designs, from **$3.50** each up to **$8.50.**

DINING ROOM FURNITURE—If you require a nice Buffet, Dining Table, China Closet, Leather Seat Oak Dining Chairs, see our large variety for choice selection.

Attractive Inlaid and Printed Linoleums. Fresh importations from the best Scotch makers.

Heavy Cork Carpets; colors Green and Red.

In fact, a full line of HOUSE FURNISHINGS at your command.

"The store that saves you money."

**Geo. D. Tite, Prince Rupert**


| | | | | | | | | | | | |
|---|---|---|---|---|---|---|---|---|---|---|---|
| MacKenzie, A. B. | 18 | 15 | " | 72 | 25 | 1800 | 176.69 | 9.30 | 5500.00 | 16.16 | 25.46 |
| MacKenzie, A. B. | 18 | 16 | " | 72 | 25 | 1800 | 176.69 | 9.30 | 5500.00 | 16.16 | 25.46 |
| Naden, Geo. R. | 18 | 17 | " | 72 | 25 | 1800 | 176.69 | 9.30 | 5500.00 | 16.16 | 25.46 |
| Law, Wm. M. | 18 | 18 | " | 72 | 25 | 1800 | 176.68 | 9.30 | 5500.00 | 16.16 | 25.46 |
| Bacon, James H. | 18 | 19 | " | 72 | 25 | 1800 | 176.68 | 9.30 | 5500.00 | 16.16 | 25.46 |
| Bacon, James H. | 18 | 20 | " | 72 | 25 | 1800 | 176.68 | 9.30 | 5500.00 | 16.16 | 25.46 |
| Baird, T. M. | 18 | 21 | " | 72 | 25 | 1800 | 176.68 | 9.30 | 5500.00 | 16.16 | 25.46 |
| Baird, T. M. | 18 | 22 | " | 72 | 25 | 1800 | 176.68 | 9.30 | 5500.00 | 16.16 | 25.46 |
| Cotes, Edward & Sarah | 18 | 23 | " | 72 | 25 | 1800 | 176.68 | 9.30 | 6000.00 | 17.63 | 26.93 |
| Cotes, Edward & Sarah | 18 | 24 | " | 72 | 35 | 1260 | 123.68 | 6.51 | 8000.00 | 23.50 | 30.01 |
| Cotes, Edward & Sarah | 18 | 24 | 1st St. | 56 | 100 | 2800 | 274.85 | 14.47 | | | 14.47 |
| Hays, Chas. M. | 19 | 1 | 2nd St. | 94 | 100 | 4700 | 461.35 | 24.28 | 13000.00 | 38.19 | 62.47 |
| Hays, Chas. M. | 19 | 1 | 2nd Ave. | 94 | 35 | 1645 | 161.47 | 8.50 | | | 8.50 |
| Hays, Chas. M. | 19 | 2 | " | 94 | 25 | 2350 | 230.67 | 12.14 | 7500.00 | 22.04 | 34.18 |
| Hays, Chas. M. | 19 | 3 | " | 94 | 25 | 2350 | 230.67 | 12.14 | 7000.00 | 20.56 | 32.70 |
| Hays, Chas. M. | 19 | 4 | " | 94 | 25 | 2350 | 230.67 | 12.14 | 7000.00 | 20.56 | 32.70 |
| Wenger, Christian | 19 | 5 | " | 94 | 25 | 2350 | 230.68 | 12.14 | 7000.00 | 20.56 | 32.70 |
| Baker, Lee L. | 19 | 6 | " | 94 | 25 | 2350 | 230.68 | 12.14 | 7000.00 | 20.57 | 31.71 |
| Macey, S. F. | 19 | 7 | " | 94 | 25 | 2350 | 230.68 | 12.14 | 7000.00 | 20.57 | 32.71 |
| McNeill, N. M. | 19 | 8 | " | 94 | 25 | 2350 | 230.68 | 12.14 | 7000.00 | 20.56 | 32.70 |
| Pattullo, T. D. | 19 | 9 | " | 94 | 25 | 2350 | 230.68 | 12.14 | 7000.00 | 20.56 | 32.70 |
| Pattullo, T. D. | 19 | 10 | " | 94 | 25 | 2350 | 230.68 | 12.14 | 7000.00 | 20.56 | 32.70 |
| National Trust Co. | 19 | 11 | " | 94 | 25 | 2350 | 230.68 | 12.14 | 7500.00 | 22.04 | 34.18 |
| National Trust Co. | 19 | 12 | " | 94 | 35 | 1645 | 161.47 | 8.50 | 12500.00 | 36.72 | 45.22 |
| National Trust Co. | 19 | 12 | 1st St. | 56 | 100 | 2800 | 274.85 | 14.47 | | | 14.47 |
| Thorsch & Sons | 19 | 13 | 1st St. | 56 | 100 | 2800 | 274.85 | 14.47 | 8000.00 | 23.50 | 37.97 |
| Thorsch, M., & Sons | 19 | 13 | 3rd Ave. | 72 | 35 | 1260 | 123.69 | 6.51 | | | 6.51 |
| Thorsch, M., & Sons | 19 | 14 | " | 72 | 25 | 1800 | 176.69 | 9.30 | 5000.00 | 14.69 | 23.99 |
| McLaren, J. Lorne, & Broderick, A. T. | 19 | 15 | " | 72 | 25 | 1800 | 176.69 | 9.30 | 4500.00 | 13.22 | 22.52 |
| McLaren, J. Lorne, & Broderick, A. T. | 19 | 16 | " | 72 | 25 | 1800 | 176.68 | 9.30 | 4500.00 | 13.22 | 22.52 |
| Orde, E. D., & Bell, W. H. | 19 | 17 | " | 72 | 25 | 1800 | 176.68 | 9.30 | 4500.00 | 13.22 | 22.52 |
| Orde, E. D., & Bell, W. H. | 19 | 18 | " | 72 | 25 | 1800 | 176.68 | 9.30 | 4500.00 | 13.22 | 22.52 |
| Hobbs, Frank J. | 19 | 19 | " | 72 | 25 | 1800 | 176.68 | 9.30 | 4500.00 | 13.22 | 22.52 |
| Todd, Hugh | 19 | 20 | " | 72 | 25 | 1800 | 176.68 | 9.30 | 4500.00 | 13.22 | 22.52 |
| Alder, W. J. | 19 | 21 | " | 72 | 25 | 1800 | 176.68 | 9.30 | 4500.00 | 13.22 | 22.52 |
| Baker, James | 19 | 22 | " | 72 | 25 | 1800 | 176.68 | 9.30 | 4500.00 | 13.22 | 22.52 |
| Government of B. C. | 19 | 23 | " | 72 | 25 | 1800 | 176.68 | 9.30 | 5000.00 | 14.69 | 23.99 |
| Government of B. C. | 19 | 24 | " | 72 | 35 | 1260 | 123.68 | 6.51 | 9000.00 | 26.43 | 32.94 |
| Government of B. C. | 19 | 24 | 2nd St. | 94 | 100 | 4700 | 461.35 | 24.28 | | | 24.28 |
| Westenhaver, John D. | 20 | 1 | 3rd St. | 94 | 100 | 2800 | 274.85 | 14.47 | 10000.00 | 29.38 | 43.85 |
| Westenhaver, John D. | 20 | 1 | 2nd Ave. | 94 | 25 | 1175 | 115.34 | 6.07 | | | 6.07 |
| Clapp, Margaret E. | 20 | 2 | " | 94 | 25 | 2350 | 230.68 | 12.14 | 7500.00 | 22.04 | 34.18 |
| Thompson, James H. | 20 | 3 | " | 94 | 25 | 2350 | 230.68 | 12.14 | 7000.00 | 20.56 | 32.70 |
| Harrison, S., & Co. | 20 | 4 | " | 94 | 25 | 2350 | 230.68 | 12.14 | 7000.00 | 20.56 | 32.70 |
| Munn, L. G. | 20 | 5 | " | 94 | 25 | 2350 | 230.68 | 12.14 | 7000.00 | 20.56 | 32.70 |
| Munn, L. G. | 20 | 6 | " | 94 | 25 | 2350 | 230.68 | 12.14 | 7000.00 | 20.56 | 32.70 |
| Government of B. C. | 20 | 7 | " | 94 | 25 | 2350 | 230.68 | 12.14 | 7000.00 | 20.56 | 32.70 |
| Government of B. C. | 20 | 8 | " | 94 | 25 | 2350 | 230.68 | 12.14 | 7000.00 | 20.56 | 32.70 |
| Williams, W. E., & Manson, A. M. | 20 | 9 | " | 94 | 25 | 2350 | 230.67 | 12.14 | 7000.00 | 20.57 | 32.71 |
| Rand, C. D. | 20 | 10 | " | 94 | 25 | 2350 | 230.67 | 12.14 | 7000.00 | 20.57 | 32.71 |
| Westenhaver, John D. | 20 | 11 | " | 94 | 25 | 2350 | 230.67 | 12.14 | 7500.00 | 22.04 | 34.18 |
| Westenhaver, John D. | 20 | 12 | " | 94 | 25 | 1175 | 115.34 | 6.07 | 10000.00 | 29.38 | 35.45 |
| Westenhaver, John D. | 20 | 12 | 2nd St. | 94 | 100 | 4700 | 461.35 | 24.28 | | | 24.28 |
| Young, Mrs. M. Edith, & Eggert, C. A. | 20 | 13 | 2nd St. | 94 | 100 | 4700 | 461.35 | 24.28 | 7500.00 | 22.05 | 46.33 |
| Young, Mrs. M. Edith, & Eggert, C. A. | 20 | 13 | 3rd Ave. | 72 | 25 | 900 | 88.34 | 4.65 | | | 4.65 |
| Young, Mrs. M. Edith, & Eggert, C. A. | 20 | 14 | " | 72 | 25 | 1800 | 176.68 | 9.30 | 5500.00 | 16.16 | 25.46 |
| Reid, Allanetta C. | 20 | 15 | " | 72 | 25 | 1800 | 176.68 | 9.30 | 5000.00 | 14.69 | 23.99 |
| City of Prince Rupert | 20 | 16 | " | 72 | 25 | 1800 | 176.68 | 9.30 | 5000.00 | 14.69 | 23.99 |
| Ross, Amos | 20 | 17 | " | 72 | 25 | 1800 | 176.68 | 9.30 | 5000.00 | 14.69 | 23.99 |
| Hilditch, John H. | 20 | 18 | " | 72 | 25 | 1800 | 176.68 | 9.30 | 5000.00 | 14.69 | 23.99 |
| Atlantic Realty & Imp. Co | 20 | 19 | " | 72 | 25 | 1800 | 176.68 | 9.30 | 5000.00 | 14.69 | 23.99 |
| Atlantic Realty & Imp. Co. | 20 | 20 | " | 72 | 25 | 1800 | 176.68 | 9.30 | 5000.00 | 14.69 | 23.99 |
| Barrow, A. R. M. | 20 | 21 | " | 72 | 25 | 1800 | 176.68 | 9.30 | 5000.00 | 14.69 | 23.99 |
| Barrow, A. R. W. | 20 | 22 | " | 72 | 25 | 1800 | 176.68 | 9.30 | 5000.00 | 14.69 | 23.99 |
| N. Western Loan & Inv. Co. | 20 | 23 | " | 72 | 25 | 1800 | 176.68 | 9.30 | 5500.00 | 16.16 | 25.46 |
| N. Western Loan & Inv. Co. | 20 | 24 | " | 72 | 25 | 900 | 88.34 | 4.65 | 8000.00 | 23.50 | 28.15 |
| N. Western Loan & Inv. Co. | 20 | 24 | 3rd St. | 56 | 100 | 2800 | 274.85 | 14.47 | | | 14.47 |
| Government of B. C. | 21 | | 2nd Ave. | 94 | 250 | 21150 | 2076.06 | 109.27 | 77000.00 | 226.23 | 335.50 |
| Government of B. C. | 21 | | 3rd Ave. | 72 | 250 | 16200 | 1590.17 | 83.70 | 66000.00 | 193.91 | 277.61 |
| Government of B. C. | 21 | | 3rd St. | 56 | 200 | 5600 | 549.70 | 28.93 | | | 28.93 |
| Government of B. C. | 21 | | 4th St. | 56 | 200 | 5600 | 549.70 | 28.93 | | | 28.93 |
| Prince Rupert Club Ltd. | 21A | 1 | 5th St. | 56 | 100 | 2800 | 274.85 | 14.47 | 9000.00 | 26.45 | 30.92 |
| Prince Rupert Club Ltd. | 21A | 1 | 2nd Ave. | 94 | 36 | 1692 | 166.08 | 8.74 | | | 8.74 |
| Prince Rupert Club Ltd. | 21A | 2 | " | 94 | 25 | 2350 | 230.68 | 12.14 | 7000.00 | 20.56 | 32.70 |
| Prince Rupert Club Ltd. | 21A | 3 | " | 94 | 25 | 2350 | 230.68 | 12.14 | 6500.00 | 19.10 | 31.24 |
| Prince Rupert Club Ltd. | 21A | 4 | " | 94 | 25 | 2350 | 230.68 | 12.14 | 7000.00 | 20.56 | 32.70 |
| National Trust Co. | 21A | 5 | " | 94 | 25 | 2350 | 230.68 | 12.14 | 7000.00 | 20.57 | 32.71 |
| National Trust Co. | 21A | 6 | " | 94 | 25 | 2350 | 230.68 | 12.14 | 7500.00 | 22.04 | 34.18 |
| National Trust Co. | 21A | 7 | " | 94 | 25 | 2350 | 230.68 | 12.14 | 8000.00 | 23.50 | 35.64 |
| National Trust Co. | 21A | 8 | " | 94 | 25 | 2350 | 230.67 | 12.14 | 8500.00 | 24.97 | 37.11 |
| National Trust Co. | 21A | 9 | " | 94 | 25 | 1175 | 115.34 | 6.07 | 10000.00 | 29.38 | 35.45 |
| National Trust Co. | 21A | 9 | 4th St. | 56 | 100 | 2800 | 274.85 | 14.47 | | | 14.47 |
| Bank of Montreal | 21A | 10 | 4th St. | 56 | 100 | 2800 | 274.85 | 14.47 | 10000.00 | 29.38 | 43.85 |
| Bank of Montreal | 21A | 10 | 3rd Ave. | 72 | 25 | 900 | 88.34 | 4.65 | | | 4.65 |
| Bank of Montreal | 21A | 11 | " | 72 | 25 | 1800 | 176.68 | 9.30 | 8500.00 | 24.97 | 34.27 |
| Bank of Montreal | 21A | 12 | " | 72 | 25 | 1800 | 176.68 | 9.30 | 8000.00 | 23.51 | 32.81 |
| Bank of Montreal | 21A | 13 | " | 72 | 25 | 1800 | 176.68 | 9.30 | 8000.00 | 23.51 | 32.81 |
| Bank of Montreal (East 18ft. of 14) | 21A | 14 | " | 72 | 18 | 1296 | 127.21 | 6.70 | 5760.00 | 16.92 | 23.62 |
| Merchants Bank (West 7ft. of 14) | 21A | 14 | " | 72 | 7 | 504 | 49.47 | 2.60 | 2240.00 | 6.58 | 9.18 |
| Merchants Bank of Canada | 21A | 15 | " | 72 | 25 | 1800 | 176.68 | 9.30 | 8000.00 | 23.50 | 32.80 |
| Merchants Bank of Canada | 21A | 16 | " | 72 | 25 | 1800 | 176.68 | 9.30 | 8000.00 | 23.50 | 32.80 |
| Merchants Bank of Canada | 21A | 17 | " | 72 | 25 | 1800 | 176.68 | 9.30 | 8500.00 | 24.97 | 34.27 |
| Merchants Bank of Canada | 21A | 18 | " | 72 | 36 | 1296 | 127.21 | 6.70 | 14000.00 | 41.14 | 47.84 |
| Merchants Bank of Canada | 21A | 18 | 5th St. | 56 | 100 | 2800 | 274.85 | 14.46 | | | 14.46 |
| Westenhaver, Chas. C. | 22 | 1 | 6th St. | 56 | 100 | 2800 | 274.85 | 14.47 | 15000.00 | 44.08 | 58.55 |
| Westenhaver, Chas. C. | 22 | 1 | 2nd Ave. | 94 | 25 | 1175 | 115.34 | 6.07 | | | 6.07 |
| Westenhaver, Chas. C. | 22 | 2 | " | 94 | 25 | 2350 | 230.68 | 12.14 | 10000.00 | 29.38 | 41.52 |
| Christiansen-Brandt Co. | 22 | 3 | " | 94 | 25 | 2350 | 230.68 | 12.14 | 9000.00 | 24.45 | 38.59 |
| Christiansen-Brandt Co. | 22 | 4 | " | 94 | 25 | 2350 | 230.68 | 12.14 | 8500.00 | 24.98 | 37.12 |
| McIntyre, Dr. A. A. | 22 | 5 | " | 94 | 25 | 2350 | 230.68 | 12.14 | 8000.00 | 23.50 | 35.64 |
| McIntyre, Dr. A. A. | 22 | 6 | " | 94 | 25 | 2350 | 230.68 | 12.14 | 7500.00 | 22.04 | 34.18 |
| Ford, Clifht | 22 | 7 | " | 94 | 25 | 2350 | 230.68 | 12.14 | 7500.00 | 22.04 | 34.18 |
| Ford, Clift | 22 | 8 | " | 94 | 25 | 2350 | 230.67 | 12.14 | 6500.00 | 19.10 | 31.24 |
| McLeod, M. W. | 22 | 9 | " | 94 | 25 | 2350 | 230.67 | 12.14 | 7000.00 | 20.56 | 32.70 |
| McLeod, M. W. | 22 | 10 | " | 94 | 25 | 1175 | 115.34 | 6.07 | 8500.00 | 24.98 | 31.05 |
| McLeod, M. W. | 22 | 10 | 5th St. | 56 | 100 | 2800 | 274.85 | 14.47 | | | 14.47 |
| Terminal Investment Co. | 22 | 11 | 5th St. | 56 | 100 | 2800 | 274.85 | 14.47 | 10000.00 | 29.38 | 43.85 |
| Terminal Investment Co. | 22 | 11 | 3rd Ave. | 72 | 25 | 900 | 88.34 | 4.65 | | | 4.65 |
| Terminal Investment Co. | 22 | 12 | " | 72 | 25 | 1800 | 176.68 | 9.30 | 8500.00 | 24.97 | 34.27 |
| Phyfe, R. Eston, & Kingsburg, Geo. | 22 | 13 | " | 72 | 25 | 1800 | 176.68 | 9.30 | 8000.00 | 23.50 | 32.80 |
| Phyfe, R. Eston, & Kingsburg, Geo. | 22 | 14 | " | 72 | 25 | 1800 | 176.68 | 9.30 | 8000.00 | 23.50 | 32.80 |
| Hulbert, Robert G. | 22 | 15 | " | 72 | 25 | 1800 | 176.68 | 9.30 | 8000.00 | 23.50 | 32.80 |
| Proudfoot Alexander | 22 | 16 | " | 72 | 25 | 1800 | 176.68 | 9.30 | 8000.00 | 23.50 | 32.80 |
| Hasakamp, Herman J. | 22 | 17 | " | 72 | 25 | 1800 | 176.68 | 9.30 | 8000.00 | 23.50 | 32.80 |
| Bonneau, Jerry | 22 | 18 | " | 72 | 25 | 1800 | 176.68 | 9.30 | 8000.00 | 23.50 | 32.80 |
| Alder, W. J. | 22 | 19 | " | 72 | 25 | 1800 | 176.68 | 9.30 | 9000.00 | 26.44 | 35.74 |
| Alder, W. J. | 22 | 20 | " | 72 | 25 | 900 | 88.34 | 4.65 | 14000.00 | 41.13 | 45.78 |
| Alder, W. J. | 22 | 20 | 6th St. | 56 | 100 | 2800 | 274.85 | 14.47 | | | 14.47 |
| Dunn, Thos. | 23 | 1 | 7th St. | 94 | 100 | 4700 | 461.35 | 24.28 | 11500.00 | 33.80 | 58.08 |
| Dunn, Thos. | 23 | 1 | 2nd Ave. | 94 | 25 | 1175 | 115.34 | 6.07 | | | 6.07 |
| Dunn, Isabella | 23 | 2 | " | 94 | 25 | 2350 | 230.68 | 12.14 | 8500.00 | 24.98 | 37.12 |
| Ferguson, W. A. | 23 | 3 | " | 94 | 25 | 2350 | 230.68 | 12.14 | 8500.00 | 24.98 | 37.12 |
| Ferguson, W. A. | 23 | 4 | " | 94 | 25 | 2350 | 230.68 | 12.14 | 8500.00 | 24.97 | 37.11 |
| Newman, Robt. L., & Burt, Fred J. | 23 | 5 | " | 94 | 25 | 2350 | 230.68 | 12.14 | 9000.00 | 26.44 | 38.58 |
| Newman, Robt. L., & Burt, Fred J. | 23 | 6 | " | 94 | 25 | 2350 | 230.68 | 12.14 | 9000.00 | 26.44 | 38.58 |
| Westenhaver, J. D. | 23 | 7 | " | 94 | 25 | 2350 | 230.68 | 12.14 | 9000.00 | 26.44 | 38.58 |
| Westenhaver, J. D. | 23 | 8 | " | 94 | 25 | 2350 | 230.68 | 12.14 | 9000.00 | 26.44 | 38.58 |
| Government of B. C. | 23 | 9 | " | 94 | 25 | 2350 | 230.67 | 12.14 | 9000.00 | 26.44 | 38.58 |
| Government of B. C. | 23 | 10 | " | 94 | 25 | 2350 | 230.67 | 12.14 | 9000.00 | 26.44 | 38.58 |
| Moody, John G. | 23 | 11 | " | 94 | 25 | 2350 | 230.67 | 12.15 | 10000.00 | 29.38 | 41.53 |
| Moody, John G. | 23 | 12 | " | 94 | 25 | 1175 | 115.34 | 6.07 | 15000.00 | 44.08 | 50.15 |
| Moody, John G. | 23 | 12 | 6th St. | 56 | 100 | 2800 | 274.85 | 14.47 | | | 14.47 |
| Ford, Clift | 23 | 13 | 6th St. | 56 | 100 | 2800 | 274.85 | 14.47 | 14000.00 | 41.14 | 55.61 |
| Ford, Clift | 23 | 13 | 3rd Ave. | 72 | 25 | 900 | 88.34 | 4.65 | | | 4.65 |
| Ford, Clift | 23 | 14 | " | 72 | 25 | 1800 | 176.68 | 9.30 | 9000.00 | 26.45 | 35.75 |
| Manson, Wm. | 23 | 15 | " | 72 | 25 | 1800 | 176.68 | 9.30 | 8000.00 | 23.50 | 32.80 |
| Patmore, L. W. | 23 | 16 | " | 72 | 25 | 1800 | 176.68 | 9.30 | 8000.00 | 23.50 | 32.80 |
| Munn, Dr. John P. | 23 | 17 | " | 72 | 25 | 1800 | 176.68 | 9.30 | 8000.00 | 23.50 | 32.80 |
| Munn, Dr. John P. | 23 | 18 | " | 72 | 25 | 1800 | 176.68 | 9.30 | 8000.00 | 23.50 | 32.80 |
| Thorsch, M., & Sons | 23 | 19 | " | 72 | 25 | 1800 | 176.68 | 9.30 | 8000.00 | 23.50 | 32.80 |
| Thorsch, M., & Sons | 23 | 20 | " | 72 | 25 | 1800 | 176.68 | 9.30 | 8000.00 | 23.50 | 32.80 |
| Stevens, Geo. | 23 | 21 | " | 72 | 25 | 1800 | 176.68 | 9.30 | 7000.00 | 20.56 | 29.86 |
| Owen, Mary E. | 23 | 22 | " | 72 | 25 | 1800 | 176.68 | 9.30 | 7000.00 | 20.56 | 29.86 |
| Ashland, Robert | 23 | 23 | " | 72 | 25 | 1800 | 176.68 | 9.30 | 8000.00 | 23.50 | 32.80 |
| Ashland, Robert | 23 | 24 | " | 72 | 25 | 900 | 88.34 | 4.65 | 10500.00 | 30.84 | 35.49 |
| Ashland, Robert | 23 | 24 | 7th St. | 94 | 100 | 4700 | 461.35 | 24.27 | | | 24.27 |
| Robinson, E. A. | 24 | 1 | 8th St. | 56 | 100 | 2800 | 274.85 | 14.47 | 9000.00 | 26.44 | 40.91 |
| Robinson, E. A. | 24 | 1 | 2nd Ave. | 94 | 25 | 1175 | 115.34 | 6.07 | | | 6.07 |
| Robinson, E. A. | 24 | 2 | " | 94 | 25 | 2350 | 230.68 | 12.14 | 7000.00 | 20.56 | 32.70 |
| Denholm, Wm. | 24 | 3 | " | 94 | 25 | 2350 | 230.68 | 12.14 | 6500.00 | 19.10 | 31.24 |
| Spain, F. S. | 24 | 4 | " | 94 | 25 | 2350 | 230.68 | 12.14 | 6500.00 | 19.10 | 31.24 |
| Spain, F. S. | 24 | 5 | " | 94 | 25 | 2350 | 230.68 | 12.14 | 6500.00 | 19.10 | 31.24 |
| Scott, P. W. | 24 | 6 | " | 94 | 25 | 2350 | 230.68 | 12.14 | 6500.00 | 19.10 | 31.24 |
| Bondeaux, Heloise | 24 | 7 | " | 94 | 25 | 2350 | 230.67 | 12.14 | 6500.00 | 19.10 | 31.24 |
| Bondeaux, Heloise | 24 | 8 | " | 94 | 25 | 2350 | 230.67 | 12.14 | 6500.00 | 19.10 | 31.24 |
| Neale, Herbert H. | 24 | 9 | " | 94 | 25 | 2350 | 230.67 | 12.14 | 6500.00 | 19.10 | 31.24 |
| Neale, Herbert H. | 24 | 10 | " | 94 | 25 | 2350 | 230.67 | 12.14 | 6500.00 | 19.10 | 31.24 |
| Government of B. C. | 24 | 11 | " | 94 | 25 | 2350 | 230.67 | 12.14 | 6500.00 | 19.10 | 31.24 |
| Government of B. C. | 24 | 12 | " | 94 | 25 | 2350 | 230.67 | 12.14 | 6500.00 | 19.10 | 31.24 |
| Government of B. C. | 24 | 13 | " | 94 | 25 | 2350 | 230.67 | 12.15 | 7500.00 | 22.04 | 34.19 |
| Government of B. C. | 24 | 14 | " | 94 | 25 | 1175 | 115.34 | 6.07 | 11000.00 | 32.31 | 38.38 |
| Government of B. C. | 24 | 14 | 7th St. | 94 | 100 | 4700 | 461.35 | 24.28 | | | 24.28 |
| Government of B. C. | 24 | 15 | 7th St. | 94 | 100 | 4700 | 461.35 | 24.28 | 9500.00 | 27.90 | 52.18 |
| Government of B. C. | 24 | 15 | 3rd Ave. | 72 | 25 | 900 | 88.34 | 4.65 | | | 4.65 |
| Government of B. C. | 24 | 16 | " | 72 | 25 | 1800 | 176.68 | 9.30 | 7500.00 | 22.04 | 31.34 |
| Hegerty, James | 24 | 17 | " | 72 | 25 | 1800 | 176.68 | 9.30 | 6500.00 | 19.10 | 28.40 |
| Stevens, Geo. | 24 | 18 | " | 72 | 25 | 1800 | 176.68 | 9.30 | 6000.00 | 17.63 | 26.93 |

| | | | | | | | | | | | |
|---|---|---|---|---|---|---|---|---|---|---|---|
| Beveridge, Mrs. Nellie | 24 | 19 | " | 72 | 25 | 1800 | 176.68 | 9.30 | 6000.00 | 17.63 | 26.93 |
| Peppitt, J. W. | 24 | 20 | " | 72 | 25 | 1800 | 176.68 | 9.30 | 5800.00 | 17.04 | 26.34 |
| Peppitt, J. W. | 24 | 21 | " | 72 | 25 | 1800 | 176.68 | 9.30 | 5700.00 | 16.75 | 26.05 |
| Thomas, Mary A. | 24 | 22 | " | 72 | 25 | 1800 | 176.68 | 9.30 | 5600.00 | 16.45 | 25.75 |
| Kerr, Geo. W. | 22 | 23 | " | 72 | 25 | 1800 | 176.68 | 9.30 | 5500.00 | 16.16 | 25.46 |
| Parker, Fred, & Campbell, John | 24 | 24 | " | 72 | 25 | 1800 | 176.68 | 9.30 | 5500.00 | 16.16 | 25.46 |
| Currie, Florence Atkins | 24 | 25 | " | 72 | 25 | 1800 | 176.68 | 9.30 | 5500.00 | 16.16 | 25.46 |
| Alder, W. J. | 24 | 26 | " | 72 | 25 | 1800 | 176.68 | 9.30 | 5500.00 | 16.16 | 25.46 |
| Ford, Clift | 24 | 27 | " | 72 | 25 | 1800 | 176.68 | 9.30 | 6000.00 | 17.63 | 26.93 |
| Ford, Clift | 24 | 28 | " | 72 | 25 | 900 | 88.34 | 4.65 | 8500.00 | 24.96 | 29.61 |
| Ford, Clift | 24 | 28 | 8th St. | 56 | 100 | 2800 | 274.85 | 14.47 | | | 14.47 |
| Ruchl, Max C. | 25 | 1 | 9th St. | 56 | 100 | 2800 | 274.85 | 14.47 | 7000.00 | 20.56 | 35.03 |
| Ruchl, Max C. | 25 | 1 | 2nd Ave. | 94 | 25 | 1175 | 115.34 | 6.07 | | | 6.07 |
| Ruchl, Max C. | 25 | 2 | " | 94 | 25 | 2350 | 230.68 | 12.14 | 5500.00 | 16.16 | 28.30 |
| Scott, P. W. | 25 | 3 | " | 94 | 25 | 2350 | 230.68 | 12.14 | 5500.00 | 16.16 | 28.30 |
| Benson, W. S. | 25 | 4 | " | 94 | 25 | 2350 | 230.68 | 12.14 | 5500.00 | 16.16 | 28.30 |
| Neilands, T. F. | 25 | 5 | " | 94 | 25 | 2350 | 230.68 | 12.14 | 5500.00 | 16.16 | 28.30 |
| Neilands, T. F. | 25 | 6 | " | 94 | 25 | 2350 | 230.68 | 12.14 | 5500.00 | 16.16 | 28.30 |
| Macey, S. F. | 25 | 7 | " | 94 | 25 | 2350 | 230.68 | 12.14 | 5500.00 | 16.16 | 28.30 |
| Macey, S. F. | 25 | 8 | " | 94 | 25 | 2350 | 230.68 | 12.14 | 5200.00 | 15.28 | 27.42 |
| Neilands, T. F. | 25 | 9 | " | 94 | 25 | 2350 | 230.68 | 12.14 | 5000.00 | 14.69 | 26.83 |
| Neilands, T. F. | 25 | 10 | " | 94 | 25 | 2350 | 230.68 | 12.14 | 5000.00 | 14.69 | 26.83 |
| Davis, T. T. | 25 | 11 | " | 94 | 25 | 2350 | 230.68 | 12.14 | 5000.00 | 14.69 | 26.83 |
| Davis, T. T. | 25 | 12 | " | 94 | 25 | 2350 | 230.68 | 12.14 | 5000.00 | 14.69 | 26.83 |
| Hunter, A. M. | 25 | 13 | " | 94 | 25 | 2350 | 230.68 | 12.14 | 6500.00 | 19.10 | 31.24 |
| Hunter, A. M. | 25 | 14 | " | 94 | 25 | 1175 | 115.34 | 6.07 | 8500.00 | 24.97 | 31.04 |
| Hunter, A. M. | 25 | 14 | 8th St. | 56 | 100 | 2800 | 274.85 | 14.47 | | | 14.47 |
| Bennett, Geo., & Turner, David | 25 | 15 | 8th St. | 56 | 100 | 2800 | 274.85 | 14.47 | 8000.00 | 23.50 | 37.97 |
| Bennett, Geo., & Turner, David | 25 | 15 | 3rd Ave. | 72 | 25 | 900 | 88.34 | 4.65 | | | 4.65 |
| Bennett, Geo., & Turner, David | 25 | 16 | " | 72 | 25 | 1800 | 176.69 | 9.30 | 5500.00 | 16.16 | 25.46 |
| Horner, Wm. | 25 | 17 | " | 72 | 25 | 1800 | 176.69 | 9.30 | 5000.00 | 14.69 | 23.99 |
| Bianco, Victor | 25 | 18 | " | 72 | 25 | 1800 | 176.69 | 9.30 | 4500.00 | 13.22 | 22.52 |
| Bianco, Victor | 25 | 19 | " | 72 | 25 | 1800 | 176.69 | 9.30 | 4500.00 | 13.22 | 22.52 |
| Deierlien, J. L. | 25 | 20 | " | 72 | 25 | 1800 | 176.68 | 9.30 | 4500.00 | 13.22 | 22.52 |
| Deierlien, J. L | 25 | 21 | " | 72 | 25 | 1800 | 176.68 | 9.30 | 4500.00 | 13.22 | 22.52 |
| Steele, Ida M. R. & J. F. | 25 | 22 | " | 72 | 25 | 1800 | 176.68 | 9.30 | 4200.00 | 12.34 | 21.64 |
| Steele, Ida M. R. & J. F. | 25 | 23 | " | 72 | 25 | 1800 | 176.68 | 9.30 | 4200.00 | 12.34 | 21.64 |
| Lee, Sam | 25 | 24 | " | 72 | 25 | 1800 | 176.68 | 9.30 | 4200.00 | 12.34 | 21.64 |
| Hanson, Louis | 25 | 25 | " | 72 | 25 | 1800 | 176.68 | 9.30 | 4200.00 | 12.34 | 21.64 |
| Hanson, Louis | 25 | 26 | " | 72 | 25 | 1800 | 176.68 | 9.30 | 4200.00 | 12.34 | 21.64 |
| Black, Peter | 25 | 27 | " | 72 | 25 | 1800 | 176.68 | 9.30 | 4500.00 | 13.22 | 22.52 |
| Black, Peter | 25 | 28 | " | 72 | 25 | 900 | 88.34 | 4.65 | 5500.00 | 16.16 | 20.81 |
| Black, Peter | 25 | 28 | 9th St. | 56 | 100 | 2800 | 274.85 | 14.46 | | | 14.46 |
| Zadeilovich, Martin | 26 | 1 | 2nd Ave. | 94 | 50 | 4700 | 461.35 | 24.28 | 6000.00 | 17.64 | 41.92 |
| Steele, J. F. | 26 | 2 | " | 94 | 25 | 2350 | 230.67 | 12.14 | 3800.00 | 11.16 | 23.30 |
| Steele, J. F. | 26 | 3 | " | 94 | 25 | 2350 | 230.67 | 12.14 | 4000.00 | 11.75 | 23.89 |
| Carroll, Mrs. M. | 26 | 4 | " | 94 | 25 | 2350 | 230.67 | 12.14 | 4500.00 | 13.22 | 25.36 |
| Macey, Charles A. | 26 | 5 | " | 94 | 25 | 2350 | 230.67 | 12.14 | 5000.00 | 14.69 | 26.83 |
| Scott, Geo. D. | 26 | 6 | " | 94 | 25 | 2350 | 230.67 | 12.14 | 5000.00 | 14.69 | 26.83 |
| Scott, Geo. D. | 26 | 7 | " | 94 | 25 | 2350 | 230.67 | 12.14 | 5000.00 | 14.69 | 26.83 |
| McClymont, Thos. | 26 | 8 | " | 94 | 25 | 2350 | 230.67 | 12.14 | 5500.00 | 16.16 | 28.30 |
| McClymont, Thos. | 26 | 9 | " | 94 | 25 | 1175 | 115.34 | 6.07 | 7000.00 | 20.57 | 26.64 |
| McClymont, Thos. | 26 | 9 | 9th St. | 56 | 100 | 2800 | 274.85 | 14.46 | | | 14.46 |
| McIntosh, Mary J. | 26 | 10 | 9th St. | 56 | 100 | 2800 | 274.85 | 14.47 | 5500.00 | 16.16 | 30.63 |
| McIntosh, Mary J. | 26 | 10 | 3rd Ave. | 72 | 25 | 900 | 88.34 | 4.65 | | | 4.65 |
| McIntosh, Mary J. | 26 | 11 | " | 72 | 25 | 1800 | 176.68 | 9.30 | 4000.00 | 11.75 | 21.05 |
| Newton, Raymond E. | 26 | 12 | " | 72 | 25 | 1800 | 176.68 | 9.30 | 3500.00 | 10.28 | 19.58 |
| Newton, Raymond E. | 26 | 13 | " | 72 | 25 | 1800 | 176.68 | 9.30 | 3500.00 | 10.28 | 19.58 |
| Arney, Wm. | 26 | 14 | " | 72 | 29.3 | 2109.6 | 207.08 | 10.90 | 3500.00 | 10.29 | 21.19 |
| Hall, Dr. F. W. | 26 | 15 | " | 72 | 29.3 | 2109.6 | 207.08 | 10.90 | 3500.00 | 10.29 | 21.19 |
| Trimm, G. F. | 26 | 16 | " | 72 | 29.3 | 2109.6 | 207.08 | 10.90 | 3500.00 | 10.29 | 21.19 |
| Trimm, G. F. | 26 | 17 | " | 72 | 29.3 | 2109.6 | 207.08 | 10.90 | 3200.00 | 9.40 | 20.30 |
| Azzali, Adolfs | 26 | 18 | " | 72 | 29.3 | 2109.6 | 207.08 | 10.90 | 3000.00 | 8.81 | 19.71 |
| Robinson, E. A. | 26 | 19 | " | 72 | 29.3 | 2109.6 | 207.08 | 10.90 | 3000.00 | 8.81 | 19.71 |
| Philips, Mrs. Henry | 26 | 20 | " | 72 | 29.3 | 2109.6 | 207.08 | 10.90 | 3000.00 | 8.81 | 19.71 |
| Philips, Mrs. Henry | 26 | 21 | " | 72 | 29.3 | 2109.6 | 207.08 | 10.90 | 3000.00 | 8.81 | 19.71 |
| Forsyth, Alexander | 26 | 22 | " | 72 | 29.3 | 2109.6 | 207.08 | 10.90 | 3000.00 | 8.81 | 19.71 |
| Hilland, Hugh C. | 26 | 23 | " | 72 | 29.3 | 2109.6 | 207.08 | 10.90 | 3000.00 | 8.81 | 19.71 |
| Terminal Investment Co. | 26 | 24 | " | 72 | 62.79 | 4520.88 | 443.76 | 23.35 | 5000.00 | 14.68 | 38.03 |
| Terminal Investment Co. | 26 | 25 | 3rd Ave. | 72 | 62.79 | 2260.44 | 221.88 | 11.68 | 8000.00 | 23.50 | 35.18 |
| Terminal Investment Co. | 26 | 25 | 2nd Ave. | 94 | 137.39 | 6457.33 | 633.85 | 33.36 | | | 33.36 |
| Thorsch, M., & Sons | 27 | 1 | 11th St. | 72 | 100 | 3600 | 353.37 | 18.60 | 3500.00 | 10.28 | 28.88 |
| Thorsch, M., & Sons | 27 | 1 | 2nd Ave. | 94 | 25 | 1175 | 115.34 | 6.07 | | | 6.07 |
| Thorsch, M., & Sons | 27 | 2 | " | 94 | 25 | 2350 | 230.68 | 12.14 | 2500.00 | 7.35 | 19.49 |
| Raymond, W. J. | 27 | 3 | " | 94 | 25 | 2350 | 230.68 | 12.14 | 2000.00 | 5.88 | 18.02 |
| Howard, F. H. | 27 | 4 | " | 94 | 25 | 2350 | 230.68 | 12.14 | 2000.00 | 5.88 | 18.02 |
| Thorsch, M., & Sons | 27 | 5 | " | 94 | 25 | 2350 | 230.68 | 12.14 | 1800.00 | 5.29 | 17.43 |
| Thorsch, M., & Sons | 27 | 6 | " | 94 | 25 | 2350 | 230.68 | 12.14 | 1700.00 | 4.99 | 17.13 |
| Little, A. C. | 27 | 7 | " | 94 | 25 | 2350 | 230.68 | 12.14 | 1600.00 | 4.70 | 16.84 |
| Little, A. C. | 27 | 8 | " | 94 | 25 | 2350 | 230.67 | 12.14 | 1400.00 | 4.11 | 16.25 |
| Atlantic Realty & Imp. Co. | 27 | 9 | " | 94 | 25 | 2350 | 230.67 | 12.14 | 1200.00 | 3.53 | 15.67 |
| Atlantic Realty & Imp. Co. | 27 | 10 | " | 94 | 25 | 2350 | 230.67 | 12.14 | 1200.00 | 3.53 | 15.67 |
| Hoyt, Mrs. A. E. | 27 | 11 | " | 94 | 25 | 2350 | 230.67 | 12.14 | 1200.00 | 3.53 | 15.67 |
| Donaldson, H. L. | 27 | 12 | " | 94 | 25 | 2350 | 230.67 | 12.14 | 1200.00 | 3.53 | 15.67 |
| Ross, Robert | 27 | 13 | " | 94 | 25 | 2350 | 230.67 | 12.14 | 2800.00 | 8.23 | 20.37 |
| Ross, Robt | 27 | 14 | " | 94 | 25 | 2350 | 230.67 | 12.14 | 2800.00 | 8.23 | 20.37 |
| Ross, Robert | 27 | 15 | " | 94 | 25 | 2350 | 230.67 | 12.14 | 2800.00 | 8.23 | 20.37 |
| Ross, Robert | 27 | 16 | " | 94 | 25 | 2350 | 230.67 | 12.15 | 2800.00 | 8.23 | 20.38 |
| Ross, Robert | 27 | 17 | " | 94 | 25 | 2350 | 230.67 | 12.15 | 2800.00 | 8.23 | 20.38 |
| Thorsch, M., & Sons | 27 | 18 | " | 94 | 25 | 2350 | 230.67 | 12.14 | 3000.00 | 8.80 | 20.94 |
| Thorsch, M., & Sons | 27 | 19 | " | 94 | 25 | 2350 | 230.67 | 12.15 | 3000.00 | 8.80 | 20.95 |
| Palmer, P. I., & McCloskey, Patrick | 27 | 20 | " | 94 | 25 | 2350 | 230.68 | 12.15 | 3000.00 | 8.81 | 20.96 |
| Palmer, P. I., & McCloskey, Patrick | 27 | 21 | " | 94 | 25 | 2350 | 230.68 | 12.15 | 3000.00 | 8.81 | 20.96 |
| Cameron, Sol | 27 | 22 | " | 94 | 25 | 2350 | 230.68 | 12.15 | 3000.00 | 8.81 | 20.96 |
| Cameron, Sol | 27 | 23 | 2nd Ave. | 94 | 89.99 | 4229.53 | 415.17 | 21.85 | 8000.00 | 23.50 | 45.35 |
| Cameron, Sol | 27 | 23 | Park Ave. | 94 | 116.61 | 5480.67 | 537.98 | 28.32 | | | 28.32 |
| Wooley, H. G. | 27 | 24 | " | 94 | 95.01 | 8930.94 | 876.65 | 46.14 | 3500.00 | 10.28 | 56.42 |
| Bennett, Geo. | 27 | 25 | " | 94 | 27 | 2538 | 249.13 | 13.11 | 1700.00 | 4.99 | 18.10 |
| Bennett, Geo. | 27 | 26 | " | 94 | 27 | 2538 | 249.13 | 13.11 | 1600.00 | 4.70 | 17.81 |
| Pregent, Joseph | 27 | 27 | " | 94 | 27 | 2538 | 249.13 | 13.11 | 1600.00 | 4.70 | 17.81 |
| Eason, Miss Maud | 27 | 28 | " | 94 | 27 | 2538 | 249.13 | 13.11 | 1500.00 | 4.41 | 17.52 |
| Collins, J. M. | 27 | 29 | " | 94 | 27 | 2538 | 249.13 | 13.11 | 1400.00 | 4.11 | 17.22 |
| Collins, J. M. | 27 | 30 | " | 94 | 27 | 2538 | 249.13 | 13.11 | 1400.00 | 4.11 | 17.22 |
| Gordon, A. R. | 27 | 31 | " | 94 | 27 | 2538 | 249.13 | 13.11 | 1300.00 | 3.82 | 16.93 |
| Garthley, John, & Gordon, Mrs. Barbara | 27 | 32 | " | 94 | 27 | 2538 | 249.13 | 13.11 | 1300.00 | 3.82 | 16.93 |
| McPherson, John | 27 | 33 | " | 94 | 27 | 2538 | 249.13 | 13.11 | 1300.00 | 3.82 | 16.93 |
| Irwin, J. C. | 27 | 34 | " | 94 | 27 | 2538 | 249.13 | 13.11 | 1300.00 | 3.82 | 16.93 |
| Irwin, J. C. | 27 | 35 | " | 94 | 27 | 2538 | 249.12 | 13.11 | 1300.00 | 3.82 | 16.93 |
| McLeod, A. A. | 27 | 36 | " | 94 | 27 | 2538 | 249.12 | 13.11 | 1300.00 | 3.82 | 16.93 |
| Little, A. C. | 27 | 37 | " | 94 | 27 | 2538 | 249.12 | 13.11 | 1300.00 | 3.82 | 16.93 |
| Little, A. C. | 27 | 38 | " | 94 | 25 | 2350 | 230.67 | 12.15 | 1250.00 | 3.67 | 15.82 |
| Owens, James, & Owens, S. | 27 | 39 | " | 94 | 25 | 2350 | 230.67 | 12.14 | 1200.00 | 3.53 | 15.67 |
| Fraser, Athol | 27 | 40 | " | 94 | 25 | 2350 | 230.67 | 12.14 | 1200.00 | 3.53 | 15.67 |
| McLaughlin, Peter | 27 | 41 | " | 94 | 25 | 2350 | 230.67 | 12.14 | 1200.00 | 3.53 | 15.67 |
| Atlantic Realy & Imp. Co. | 27 | 42 | " | 94 | 25 | 2350 | 230.67 | 12.14 | 1200.00 | 3.53 | 15.67 |
| Atlantic Realty & Imp. Co. | 27 | 43 | " | 94 | 25 | 2350 | 230.67 | 12.14 | 1200.00 | 3.53 | 15.67 |
| Urquhart, W. W. | 27 | 44 | " | 94 | 25 | 2350 | 230.68 | 12.14 | 1150.00 | 3.38 | 15.52 |
| Urquhart, W. W. | 27 | 45 | " | 94 | 25 | 2350 | 230.68 | 12.14 | 1100.00 | 3.23 | 15.37 |
| Birnie, T. C. | 27 | 46 | " | 94 | 25 | 2350 | 230.68 | 12.14 | 1100.00 | 3.23 | 15.37 |
| Rae, Robert | 27 | 47 | " | 94 | 25 | 2350 | 230.68 | 12.14 | 1100.00 | 3.23 | 15.37 |
| Reynolds, A. P. | 27 | 48 | " | 94 | 25 | 2350 | 230.68 | 12.14 | 1100.00 | 3.23 | 15.37 |
| McNeil, N. J., & Hurlbert, H. L. | 27 | 49 | " | 94 | 25 | 2350 | 230.68 | 12.14 | 1100.00 | 3.23 | 15.37 |
| McNeil, N. J., & Hurlbert, H. L. | 27 | 50 | " | 94 | 25 | 2350 | 230.68 | 12.15 | 1100.00 | 3.23 | 15.38 |
| Thorsch, M., & Sons | 27 | 51 | " | 94 | 25 | 2350 | 230.67 | 12.15 | 1100.00 | 3.23 | 15.38 |
| Thorsch, M., & Sons | 27 | 52 | " | 94 | 39.62 | 1862.14 | 182.79 | 9.62 | 1200.00 | 3.53 | 13.15 |
| Thorsch, M., & Sons | 27 | 52 | 11th St. | 72 | 103.08 | 3710.88 | 364.26 | 19.17 | | | 19.17 |
| Dupras, Napoleon | 27 | 53 | " | 72 | 59.85 | 4309.20 | 422.99 | 22.26 | 1600.00 | 4.70 | 26.96 |
| Munroe, J. A. | 27 | 54 | " | 72 | 25 | 1800 | 176.68 | 9.30 | 1100.00 | 3.23 | 12.53 |
| Munroe, J. A. | 27 | 55 | " | 72 | 25 | 1800 | 176.68 | 9.30 | 1100.00 | 3.23 | 12.53 |
| Munroe, Kenneth | 27 | 56 | " | 72 | 25 | 1800 | 176.68 | 9.30 | 1100.00 | 3.23 | 12.53 |
| Munroe, Kenneth | 27 | 57 | " | 72 | 25 | 1800 | 176.68 | 9.30 | 1200.00 | 3.53 | 12.83 |
| Kelly, Wilfrid (Estate) | 27 | 58 | " | 72 | 25 | 1800 | 176.68 | 9.30 | 1200.00 | 3.53 | 12.83 |
| Swanson, Alfred | 27 | 59 | " | 72 | 25 | 1800 | 176.68 | 9.30 | 1300.00 | 3.82 | 13.12 |
| Thorsch, M., & Sons | 28 | 1 | Park Ave. | 94 | 103.08 | 4844.76 | 475.56 | 25.03 | 1400.00 | 4.11 | 29.14 |
| Thorsch, M., & Sons | 28 | 1 | 11th St. | 72 | 26.53 | 955.08 | 93.75 | 4.93 | | | 4.93 |
| Thorsch, M., & Sons | 28 | 2 | " | 72 | 25 | 1800 | 176.68 | 9.30 | 1000.00 | 2.94 | 12.24 |
| Fournier, J. B. | 28 | 3 | " | 72 | 25 | 1800 | 176.68 | 9.30 | 800.00 | 2.35 | 11.65 |
| Fournier, J. B. | 28 | 4 | " | 72 | 25 | 1800 | 176.68 | 9.30 | 800.00 | 2.35 | 11.65 |
| Morrow, Geo. W. | 28 | 5 | " | 72 | 25 | 1800 | 176.68 | 9.30 | 900.00 | 2.64 | 11.94 |
| Mah, Yet | 28 | 6 | " | 72 | 25 | 1800 | 176.68 | 9.30 | 1000.00 | 2.94 | 12.24 |
| Evans, W. H. | 28 | 7 | " | 72 | 25 | 1800 | 176.68 | 9.30 | 1100.00 | 3.23 | 12.53 |
| Evans, W. H. | 28 | 8 | " | 72 | 25 | 1800 | 176.68 | 9.30 | 1100.00 | 3.23 | 12.53 |
| Gordin, A. R. | 28 | 9 | " | 72 | 25 | 1800 | 176.68 | 9.30 | 1100.00 | 3.23 | 12.53 |
| Gordin, A. R. | 28 | 10 | " | 72 | 25 | 1800 | 176.68 | 9.30 | 1100.00 | 3.23 | 12.53 |
| Rochester, Harry B. | 28 | 11 | " | 72 | 25 | 1800 | 176.68 | 9.30 | 1100.00 | 3.23 | 12.53 |
| Rochester, Harry B. | 28 | 12 | " | 72 | 25 | 1800 | 176.68 | 9.30 | 1100.00 | 3.23 | 12.53 |
| Rochester, Harry B. | 28 | 13 | " | 72 | 25 | 1800 | 176.68 | 9.30 | 1200.00 | 3.53 | 12.83 |
| Morrissey, D. W. | 28 | 14 | " | 72 | 25 | 1800 | 176.68 | 9.30 | 1500.00 | 4.41 | 13.71 |
| Pattullo, T. D. | 28 | 15 | " | 72 | 100 | 3600 | 353.37 | 18.60 | 3500.00 | 10.28 | 28.88 |
| Pattullo, T. D. | 28 | 15 | 2nd Ave. | 94 | 25 | 1175 | 115.34 | 6.07 | | | 6.07 |
| Pattullo, T. D. | 28 | 16 | " | 94 | 25 | 2350 | 230.68 | 12.14 | 2500.00 | 7.35 | 19.49 |
| Pattullo T. D. | 28 | 17 | " | 94 | 25 | 2350 | 230.68 | 12.14 | 2000.00 | 5.88 | 18.02 |
| Pattullo, T. D. | 28 | 18 | " | 94 | 25 | 2350 | 230.68 | 12.14 | 2000.00 | 5.88 | 18.02 |
| Pattullo, T. D. | 28 | 19 | " | 94 | 25 | 2350 | 230.68 | 12.14 | 2000.00 | 5.88 | 18.02 |
| Pattullo, T. D. | 28 | 20 | " | 94 | 25 | 2350 | 230.68 | 12.15 | 2000.00 | 5.88 | 18.03 |
| Tullidge, Ruby E. | 29 | 1 | Park Ave. | 94 | 25 | 2350 | 230.68 | 12.14 | 1000.00 | 2.94 | 15.08 |
| Tullidge, Ruby E. | 29 | 2 | " | 94 | 25 | 2350 | 230.68 | 12.14 | 900.00 | 2.64 | 14.78 |
| Anderson, Olaf | 29 | 3 | " | 94 | 25 | 2350 | 230.68 | 12.14 | 900.00 | 2.64 | 14.78 |
| Kendall, Mrs. M. E. | 29 | 4 | " | 94 | 25 | 2350 | 230.68 | 12.14 | 900.00 | 2.64 | 14.78 |
| Kendall, Mrs. M. E. | 29 | 5 | " | 94 | 25 | 2350 | 230.67 | 12.14 | 900.00 | 2.64 | 14.78 |
| Kendall, Mrs. M. E. | 29 | 6 | " | 94 | 25 | 2350 | 230.68 | 12.14 | 900.00 | 2.64 | 14.78 |
| Buchan, James | 29 | 7 | " | 94 | 25 | 2350 | 230.68 | 12.14 | 900.00 | 2.64 | 14.78 |
| Stewart, Ernest | 29 | 8 | " | 94 | 25 | 2350 | 230.68 | 12.14 | 900.00 | 2.64 | 14.78 |
| Kreworuczka, Roman | 29 | 9 | " | 94 | 25 | 2350 | 230.68 | 12.14 | 900.00 | 2.64 | 14.78 |
| Sawle, G. R. T. | 29 | 10 | " | 94 | 25 | 2350 | 230.68 | 12.14 | 900.00 | 2.64 | 14.78 |
| Yager, Emmanuel & Nickerson, G. W. | 29 | 11 | " | 94 | 25 | 2350 | 230.68 | 12.14 | 900.00 | 2.64 | 14.78 |
| Leduc, J. C. | 29 | 12 | " | 94 | 25 | 2350 | 230.68 | 12.14 | 900.00 | 2.64 | 14.78 |
| Leduc, J. C. | 29 | 13 | " | 94 | 25 | 2350 | 230.68 | 12.14 | 850.00 | 250.00 | 14.64 |


:: SMITH'S ::

PHONE 35

CIGARS
TOBACCOS
PIPES
CANDIES
FRUIT
NUTS
MAGAZINES
PAPERS

6th Street Between 2nd and 3rd

We Have Choice Bargains

In lots in all parts of the City, including Section 2, which it will pay you to investigate.
Lots 18 & 19, Block 7, Section 1; $2,000 each; terms.
Lots 33 & 34, Block 5, Section 1; $2,500 each; terms.
Many other bargains equally as good.
Restaurant doing a first class business on Second Avenue.
Stores, Offices and Dwellings for rental.
Insurance in all its branches, in companies of the first rank.
If not insured loose no time in seeing us.
Look for our announcement of NEW HAZELTON Townsite.

M. M. Stephens & Co. Ld.

Office Third Ave. P. O. Box 275.
Phone 222. PRINCE RUPERT, B. C.

CONTINENTAL TRUST CO., Limited

We have listings of property in all parts of the City at attractive prices and easy terms. If you intend buying property see us.

THE CONTINENTAL TRUST CO. LTD

SAFE DEPOSIT BOXES $5 PER YEAR
STORAGE FOR SILVER
FIRE INSURANCE BOARD COMPANIES

The Continental Trust Co., Limited
Second Avenue


MUNICIPAL NOTICE

NOTICE IS HEREBY GIVEN that an application will be made to the Legislative Assembly of the Province of British Columbia at its next Session for an Act, confirming and validating a bylaw of the City of Prince Rupert, being Bylaw No. 59, and known as "Bylaw of the City of Prince Rupert to provide for the construction of a Hydro-Electric System to supply the City of Prince Rupert with water, electric light and power, and to create and secure a debt for the purpose of constructing the said System amounting to $550,000"; and also to validate any debentures issued or to be issued under the said Bylaw.

Dated at the City of Prince Rupert, Province of British Columbia, this 23rd day of November, A. D., 1911. FREDERICK PETERS, Solicitor for the City of Prince Rupert, Applicants. n27j10


E. L. FISHER
Funeral Director & Embalmer
CHARGES REASONABLE
317 THIRD AVE. PHONE 356
OPEN DAY AND NIGHT

HAYNER BROS
Pioneer Funeral Directors and Embalmers. Open Day and Night. Ladies' Assistant in Attendance
PHONE 86. 710 THIRD AVE.

LINDSAY'S CARTAGE & STORAGE
G. T. P. CARTAGE AGENTS
Office at H. B. Rochester, Centre St.
LADYSMITH COAL
is handled by us. All orders receive prompt attention. Phone No. 68.

New Wellington COAL
FREE FROM DUST
DOES NOT CLINKER
ROGERS & BLACK
SECOND AVENUE
PHONE 116 PHONE 116

Customs Broker
STORAGE
Forwarding, Distributing and Shipping Agent
Special attention given to storage of Household Goods and Baggage
DOUGLAS SUTHERLAND
First Ave. Near McBride St.
P. O. Box 907 Phone 262

The Jewelery Store Umbrella
AN IDEAL XMAS GIFT
You will find that it is an altogether superior article. Haven't you noticed it?
It cost more. But look at what you are getting. The very finest we can procure. Not what looks good for little money, as is sometimes offered you.
SUIT CASE UMBRELLAS and lots of them. A fresh shipment just in.
Wouldn't you like to see them.
WARK'S
Third Avenue Jewellers.

| | | | | | | | | | | | |
|---|---|---|---|---|---|---|---|---|---|---|---|
| McColl, Dan A. | 19 | 14 | " | 94 | 25 | 2350 | 230.68 | 12.14 | 850.00 | 2.50 | 14.64 |
| McColl, Dan A. | 29 | 14 | " | 94 | 25 | 2350 | 230.68 | 12.14 | 850.00 | 2.50 | 14.64 |
| McColl, Dan A. | 29 | 15 | " | 94 | 25 | 2350 | 230.68 | 12.14 | 850.00 | 2.50 | 14.64 |
| McColl, Dan A. | 29 | 17 | " | 94 | 25 | 2350 | 230.68 | 12.14 | 800.00 | 2.35 | 14.49 |
| Evans, W. H. | 29 | 18 | " | 94 | 25 | 2350 | 230.68 | 12.14 | 800.00 | 2.35 | 14.49 |
| Lancaster, A., & Frankenburg, A. | 19 | 19 | " | 94 | 25 | 2350 | 230.68 | 12.14 | 800.00 | 2.35 | 14.49 |
| Lancaster, A., & Frankenburg, A. | 29 | 20 | " | 94 | 25 | 2350 | 230.68 | 12.15 | 850.00 | 2.50 | 14.65 |
| Shockley, E. H. | 29 | 21 | " | 94 | 25 | 2350 | 230.68 | 12.15 | 850.00 | 2.50 | 14.65 |
| Revel, Seraphim | 29 | 22 | " | 94 | 25 | 2350 | 230.68 | 12.15 | 900.00 | 2.64 | 14.79 |
| Forrester, Wm. | 29 | 23 | " | 94 | 25 | 2350 | 230.68 | 12.14 | 950.00 | 2.79 | 14.93 |
| Brochu, Henry | 23 | 24 | " | 94 | 25 | 2350 | 230.67 | 12.14 | 1000.00 | 2.93 | 15.07 |
| Scott, Geo. D. | 29 | 25 | " | 94 | 25 | 2350 | 230.67 | 12.14 | 1050.00 | 3.08 | 15.22 |
| McNeill, M. J. | 29 | 26 | " | 94 | 25 | 2350 | 230.67 | 12.14 | 1100.00 | 3.22 | 15.36 |
| Kay, J. B. | 29 | 27 | " | 94 | 30.10 | 2829.4 | 277.64 | 14.62 | 1500.00 | 4.41 | 19.03 |
| Johnson, J. B. | 29 | 28 | " | 94 | 25 | 2350 | 230.67 | 12.14 | 1500.00 | 4.41 | 16.55 |
| Johnson, J. B. | 29 | 29 | " | 94 | 25 | 2350 | 230.67 | 12.14 | 1400.00 | 4.11 | 16.25 |
| Manson, Alfred | 29 | 30 | " | 94 | 25 | 2350 | 230.67 | 12.14 | 1400.00 | 4.11 | 16.25 |
| Manson, Alfred | 29 | 31 | " | 94 | 25 | 2350 | 230.68 | 12.14 | 1500.00 | 4.41 | 16.55 |
| Watson, John D. | 29 | 32 | " | 94 | 25 | 2350 | 230.68 | 12.14 | 1600.00 | 4.70 | 16.84 |
| Hansen, Louis | 29 | 33 | " | 94 | 25 | 2350 | 230.68 | 12.14 | 1700.00 | 4.99 | 17.13 |
| Patterson, Dr. F. P. | 29 | 34 | " | 94 | 25 | 2350 | 230.67 | 12.14 | 1800.00 | 5.29 | 17.43 |
| Patterson, Dr. F. P. | 29 | 35 | " | 94 | 25 | 2350 | 230.67 | 12.14 | 2000.00 | 5.88 | 18.02 |
| Lindsay, J. A. | 29 | 36 | " | 94 | 25 | 2350 | 230.67 | 12.14 | 2000.00 | 5.88 | 18.02 |
| Lindsay, J. A. | 29 | 37 | " | 94 | 25 | 2350 | 230.67 | 12.14 | 2000.00 | 5.88 | 18.02 |
| Owen, C. N., & Owen, Mary E. | 29 | 38 | " | 94 | 25 | 2350 | 230.67 | 12.15 | 2000.00 | 5.88 | 18.03 |
| Lanza, Fred | 29 | 39 | " | 94 | 33.99 | 3195.06 | 313.62 | 16.51 | 2500.00 | 7.35 | 23.86 |
| Moser, Dr. J. F. | 29 | 40 | " | 94 | 75.99 | 7143.06 | 701.16 | 36.90 | 4500.00 | 13.22 | 50.12 |
| Moser, Dr. J. F. | 29 | 41 | Park Ave. | 94 | 80 | 7520 | 738.16 | 38.85 | 4500.00 | 13.22 | 52.07 |
| Lanza, Fred | 29 | 42 | Biggar Plc. | 72 | 56.61 | 4075.92 | 400.09 | 21.06 | 3500.00 | 10.28 | 31.34 |
| Lanza, Fred | 29 | 43 | " | 72 | 36 | 2592 | 254.43 | 13.39 | 3000.00 | 8.81 | 22.20 |
| Sweet, Geo. A. | 29 | 44 | " | 72 | 36 | 2592 | 254.43 | 13.39 | 2500.00 | 7.35 | 20.74 |
| Sweet, Geo. A. | 29 | 45 | " | 72 | 36 | 2592 | 254.43 | 13.39 | 2300.00 | 6.76 | 20.15 |
| Brandt, Alfred | 29 | 46 | " | 72 | 36 | 2592 | 254.43 | 13.39 | 2000.00 | 5.88 | 19.27 |
| Basso-Bert, V. | 29 | 47 | " | 72 | 36 | 2592 | 254.43 | 13.39 | 1400.00 | 4.11 | 17.50 |
| Basso-Bert, V. | 29 | 48 | " | 72 | 36 | 2592 | 254.43 | 13.39 | 1000.00 | 2.94 | 16.33 |
| Basso-Bert, V. | 29 | 49 | " | 72 | 36 | 2592 | 254.43 | 13.39 | 1000.00 | 2.94 | 16.33 |
| Basso-Bert, V. | 29 | 50 | " | 72 | 38 | 2736 | 268.56 | 14.14 | 900.00 | 2.64 | 16.78 |
| Basso-Bert, Emile & Louis | 29 | 51 | " | 72 | 38 | 2736 | 268.56 | 14.14 | 900.00 | 2.64 | 16.78 |
| Basso-Bert, Emile & Louis | 29 | 52 | " | 72 | 38 | 2736 | 268.56 | 14.14 | 900.00 | 2.64 | 16.78 |
| Basso-Bert, V. | 29 | 53 | " | 72 | 38 | 2736 | 268.56 | 14.14 | 900.00 | 2.64 | 16.78 |
| McCaffery & Gibbons | 29 | 54 | " | 72 | 38 | 2736 | 268.56 | 14.14 | 900.00 | 2.64 | 16.78 |
| McCaffery & Gibbons | 29 | 55 | " | 72 | 36 | 2592 | 254.43 | 13.39 | 900.00 | 2.64 | 16.03 |
| Watson, Mrs. Mildred | 30 | 1 | " | 72 | 84.19 | 6061.68 | 595.01 | 31.32 | 1500.00 | 4.41 | 35.73 |
| Williams & Lynch | 30 | 2 | " | 72 | 84.19 | 6061.68 | 595.01 | 31.32 | 1700.00 | 4.99 | 36.31 |
| Burgess, Chas. E. | 30 | 3 | " | 72 | 84.19 | 6061.68 | 595.01 | 31.32 | 2000.00 | 5.88 | 37.20 |
| Burgess, Chas. E. | 30 | 4 | " | 72 | 74.86 | 5389.92 | 529.07 | 27.85 | 4000.00 | 11.75 | 39.60 |
| Dyer, J. E. | 30 | 5 | 3rd Ave. | 72 | 30 | 2160 | 212.02 | 11.16 | 4500.00 | 13.22 | 24.38 |
| Dyer, J. E. | 30 | 6 | " | 72 | 30 | 2160 | 212.02 | 11.15 | 4300.00 | 12.63 | 23.78 |
| Jones, Mrs. Hannah Watts | 30 | 7 | " | 72 | 30 | 2160 | 212.02 | 11.15 | 4300.00 | 12.64 | 23.79 |
| Thompson, Dr. Alfred | 30 | 8 | " | 72 | 30 | 2160 | 212.02 | 11.15 | 4300.00 | 12.64 | 23.79 |
| Peck, Cyrus W. | 30 | 9 | " | 72 | 25 | 1800 | 176.68 | 9.30 | 4000.00 | 11.75 | 21.05 |
| Peck, Cyrus W. | 30 | 10 | " | 72 | 25 | 1800 | 176.68 | 9.30 | 4000.00 | 11.75 | 21.05 |
| Moore, John T. | 30 | 11 | " | 72 | 25 | 1800 | 176.68 | 9.30 | 4000.00 | 11.75 | 21.05 |
| Moore, John T. | 30 | 12 | 3rd Ave. | 72 | 25 | 1800 | 176.68 | 9.30 | 4000.00 | 11.75 | 21.05 |
| Moore, John T. | 30 | 13 | 3rd Ave. | 72 | 25 | 1800 | 176.68 | 9.30 | 4200.00 | 12.34 | 21.64 |
| Orde, E. D., & Bell, W. H. | 30 | 14 | 3rd Ave. | 72 | 25 | 1800 | 176.68 | 9.30 | 4200.00 | 12.34 | 21.64 |
| Orde, E. D., & Bell, W. H. | 20 | 15 | " | 72 | 25 | 1800 | 176.69 | 9.30 | 4200.00 | 12.34 | 21.64 |
| Brandt, Alfred | 30 | 16 | " | 72 | 25 | 1800 | 176.69 | 9.30 | 4200.00 | 12.34 | 21.64 |
| Reinhold, Bruno | 30 | 17 | " | 72 | 25 | 1800 | 176.69 | 9.30 | 4200.00 | 12.34 | 21.64 |
| Rand, C. D. | 30 | 18 | " | 72 | 25 | 1800 | 176.69 | 9.30 | 4200.00 | 12.34 | 21.64 |
| Rand, C. D. | 30 | 19 | " | 72 | 25 | 1800 | 176.69 | 9.30 | 4200.00 | 12.34 | 21.64 |
| Newton, C. D. | 30 | 20 | " | 72 | 25 | 1800 | 176.69 | 9.30 | 4200.00 | 12.34 | 21.64 |
| Newton, C. D. | 30 | 21 | " | 72 | 25 | 1800 | 176.69 | 9.30 | 4200.00 | 12.34 | 21.64 |
| Scott, P. W. | 30 | 22 | " | 72 | 25 | 1800 | 176.69 | 9.30 | 4200.00 | 12.34 | 21.64 |
| Scott, P. W. | 30 | 23 | " | 72 | 25 | 1800 | 176.69 | 9.30 | 4200.00 | 12.34 | 21.64 |
| Pattullo, T. D. | 30 | 24 | " | 72 | 25 | 1800 | 176.69 | 9.30 | 4300.00 | 12.63 | 21.93 |
| Chew, Wing | 30 | 25 | " | 72 | 25 | 1800 | 176.69 | 9.30 | 4600.00 | 13.51 | 22.81 |
| Chew, Wong | 30 | 26 | " | 72 | 25 | 1800 | 176.68 | 9.30 | 5000.00 | 14.69 | 23.99 |
| Irwin-Perks, Mrs. Isabel | 30 | 27 | " | 72 | 25 | 1800 | 176.68 | 9.30 | 5500.00 | 16.16 | 25.46 |
| Irwin-Perks, Mrs. Isabel | 30 | 28 | " | 72 | 25 | 900 | 88.34 | 4.65 | 7500.00 | 22.04 | 26.69 |
| Irwin-Perks, Mrs. Isabel | 30 | 28 | Fraser St. | 56 | 100 | 2800 | 274.85 | 14.47 | | | 14.47 |
| Clements, F. S. | 31 | 1 | Fraser St. | 56 | 100 | 2800 | 274.85 | 14.46 | 8000.00 | 23.50 | 37.96 |
| Clements, F. S. | 31 | 1 | 3rd Ave. | 72 | 25 | 900 | 88.34 | 4.65 | | | 4.65 |
| Clements F. S. | 31 | 2 | " | 72 | 25 | 1800 | 176.68 | 9.30 | 6000.00 | 17.63 | 26.93 |
| Stewart, James, & Nuttall, Jos. H. | 31 | 3 | " | 72 | 25 | 1800 | 176.68 | 9.30 | 5500.00 | 16.16 | 25.46 |
| Denholm, Wm. | 31 | 4 | " | 72 | 25 | 1800 | 176.68 | 9.30 | 5500.00 | 16.16 | 25.46 |
| Denholm, Wm. | 31 | 5 | " | 72 | 25 | 1800 | 176.68 | 9.30 | 5500.00 | 16.16 | 25.46 |
| Hunter, A. M. | 31 | 6 | " | 72 | 25 | 1800 | 176.68 | 9.30 | 5500.00 | 16.16 | 25.46 |
| Freeze, Isaac S. | 31 | 7 | " | 72 | 25 | 1800 | 176.69 | 9.30 | 5600.00 | 16.45 | 25.75 |
| Beveridge Wm. & Nellie | 31 | 8 | " | 72 | 25 | 1800 | 176.69 | 9.30 | 5700.00 | 16.75 | 26.05 |
| Steele, James F. | 31 | 9 | " | 72 | 25 | 1800 | 176.69 | 9.30 | 5800.00 | 17.04 | 26.34 |
| Poole, Frank | 31 | 10 | " | 72 | 25 | 1800 | 176.69 | 9.30 | 6000.00 | 17.63 | 26.93 |
| Budinich, Tony, & James, Nicholas | 31 | 11 | " | 72 | 25 | 1800 | 176.69 | 9.30 | 6000.00 | 17.63 | 26.93 |
| Blane, David, & McCloskey, P. | 31 | 12 | " | 72 | 25 | 1800 | 176.69 | 9.30 | 6500.00 | 19.10 | 28.40 |
| Cockshutt, Frank | 31 | 13 | " | 72 | 34 | 2448 | 240.29 | 12.65 | 9000.00 | 26.43 | 39.08 |
| Cockshutt, Frank | 31 | 14 | " | 72 | 35 | 1260 | 123.69 | 6.51 | 11000.00 | 32.32 | 38.83 |
| Cockshutt, Frank | 31 | 14 | 7th St. | 56 | 100 | 2800 | 274.85 | 14.47 | | | 14.47 |
| Thorsch, M., & Sons | 31 | 15 | 7th St. | 56 | 100 | 2800 | 274.85 | 14.47 | 4000.00 | 11.75 | 26.22 |
| Thorsch, M., & Sons | 31 | 15 | Fraser St. | 56 | 35 | 980 | 96.20 | 5.06 | | | 5.06 |
| Thorsch, M. & Sons | 31 | 16 | " | 56 | 34 | 1904 | 186.89 | 9.84 | 3000.00 | 8.81 | 18.65 |
| Wark, Wm. H. | 31 | 17 | " | 56 | 25 | 1400 | 137.42 | 7.23 | 2000.00 | 5.88 | 13.11 |
| Wark, Wm. H. | 31 | 18 | " | 56 | 25 | 1400 | 137.42 | 7.23 | 2000.00 | 5.88 | 13.11 |
| Hilchey, C. A. | 31 | 19 | " | 56 | 25 | 1400 | 137.42 | 7.23 | 2000.00 | 5.88 | 13.11 |
| Hilchey, C. A. | 31 | 20 | " | 56 | 25 | 1400 | 137.42 | 7.23 | 2000.00 | 5.88 | 13.11 |
| Bryer, Edward | 31 | 21 | " | 56 | 25 | 1400 | 137.42 | 7.23 | 2000.00 | 5.88 | 13.11 |
| Bryer, Edward | 31 | 22 | " | 56 | 25 | 1400 | 137.42 | 7.23 | 2000.00 | 5.88 | 13.11 |
| Postolu, James & George G. | 31 | 23 | " | 56 | 25 | 1400 | 137.42 | 7.23 | 2000.00 | 5.88 | 13.11 |
| Collin, W. W. | 31 | 24 | " | 56 | 25 | 1400 | 137.42 | 7.23 | 2000.00 | 5.88 | 13.11 |
| Lund, A. G. | 31 | 25 | " | 56 | 25.20 | 1411.2 | 138.52 | 7.29 | 1900.00 | 5.58 | 12.87 |
| Anderson, Chas. R. | 31 | 26 | " | 56 | 27 | 1512 | 148.42 | 7.81 | 1900.00 | 5.58 | 13.39 |
| Hilland, H. G. | 31 | 27 | " | 56 | 100 | 5600 | 549.69 | 28.93 | 3500.00 | 10.28 | 39.21 |
| Hyde R. C. | 32 | 1 | 7th St. | 56 | 100 | 2800 | 274.85 | 14.47 | 12000.00 | 35.26 | 49.73 |
| Hyde, R. C. | 32 | 1 | 3rd Ave. | 72 | 35 | 1260 | 123.68 | 6.51 | | | 6.51 |
| Hyde, R. C. | 32 | 2 | " | 72 | 34 | 2448 | 240.29 | 12.65 | 10000.00 | 29.38 | 42.03 |
| Northwestern Loan & Inv. Co. | 32 | 3 | " | 72 | 25 | 1800 | 176.68 | 9.30 | 8000.00 | 23.50 | 32.80 |
| Casley, V. D. &Mrs. Lottie | 32 | 4 | " | 72 | 25 | 1800 | 176.68 | 9.30 | 8000.00 | 23.50 | 32.80 |
| Fairley, Capt. H. J. | 32 | 5 | " | 72 | 25 | 1800 | 176.68 | 9.30 | 8000.00 | 23.50 | 32.80 |
| Fairley, Capt. H. J. | 32 | 6 | " | 72 | 25 | 1800 | 176.68 | 9.30 | 8000.00 | 23.50 | 32.80 |
| Dawson, F. G., & Kirkpatrick, J. A. | 32 | 7 | " | 72 | 25 | 1800 | 176.67 | 9.30 | 8000.00 | 23.50 | 32.80 |
| Dawson, F. G., & Kirkpatrick, J. A. | 32 | 8 | " | 72 | 25 | 1800 | 176.67 | 9.30 | 8000.00 | 23.50 | 32.80 |
| McIntyre, Dr. A. A. | 32 | 9 | " | 72 | 25 | 1800 | 176.67 | 9.30 | 8000.00 | 23.50 | 32.80 |
| McIntyre, Dr. A. A. | 32 | 10 | " | 72 | 25 | 1800 | 176.67 | 9.30 | 8000.00 | 23.50 | 32.80 |
| Christiansen & Brandt Co. (C. & B. North 60ft.; John Leggatt S. 40ft.) | 32 | 11 | " | 72 | 25 | 1800 | 176.67 | 9.30 | 6500.00 | 19.10 | 28.40 |
| | | | | | | | | | 2000.00 | 5.88 | 5.88 |
| Christiansen & Brandt Co. (C. & B. North 60ft; Leggatt, John, S. 40ft) | 32 | 12 | " | 72 | 25 | 900 | 253.25 | 13.33 | 8500.00 | 24.97 | 38.30 |
| | | | | | | | | | 3000.00 | 8.81 | 14.59 |
| Christiansen & Brandt Co. (C. & B. North 60ft; Leggatt, John, S. 40ft.) | 32 | 12 | 6th St. | 56 | 100 | 2800 | 109.94 | 5.78 | | | |
| Basso-Bert, V. | 32 | 13 | " | 56 | 100 | 2800 | 274.85 | 14.46 | 4000.00 | 11.75 | 26.21 |
| Basso-Bert, V. | 32 | 13 | Fraser S. | 56 | 25 | 700 | 68.71 | 3.62 | | | 3.62 |
| Basso-Bert, V. | 32 | 14 | " | 56 | 25 | 1400 | 137.42 | 7.23 | 3000.00 | 8.81 | 16.04 |
| Clapp, Frank | 32 | 15 | " | 56 | 25 | 1400 | 137.42 | 7.23 | 2500.00 | 7.35 | 14.58 |
| Clapp, Frank | 32 | 16 | " | 56 | 25 | 1400 | 137.42 | 7.23 | 2500.00 | 7.35 | 14.58 |
| Clapp, Frank | 32 | 17 | " | 56 | 25 | 1400 | 137.43 | 7.23 | 2500.00 | 7.35 | 14.58 |
| Clapp, Frank | 32 | 18 | " | 56 | 25 | 1400 | 137.43 | 7.23 | 2500.00 | 7.35 | 14.58 |
| Director, Isadore | 32 | 19 | " | 56 | 25 | 1400 | 137.43 | 7.23 | 2500.00 | 7.35 | 14.58 |
| Cohen. M. B. | 32 | 20 | " | 56 | 25 | 1400 | 137.43 | 7.23 | 2500.00 | 7.35 | 14.58 |
| Cohen, David | 32 | 21 | " | 56 | 25 | 1400 | 137.43 | 7.24 | 2500.00 | 7.35 | 14.59 |
| Hoffman, Mrs. Fanny | 32 | 22 | " | 56 | 25 | 1400 | 137.43 | 7.24 | 2500.00 | 7.35 | 14.59 |
| Thorsch, M., & Sons | 32 | 23 | " | 56 | 34 | 1904 | 186.89 | 9.84 | 3500.00 | 10.28 | 20.12 |
| Thorsch, M., & Sons | 32 | 24 | " | 56 | 35 | 980 | 96.20 | 5.06 | 4500.00 | 13.22 | 18.28 |
| Thorsch, M., & Sons | 32 | 24 | 7th St. | 56 | 100 | 2800 | 274.85 | 14.47 | | | 14.47 |
| Mitchell, E. C. | 33 | 1 | 6th St. | 56 | 100 | 2800 | 274.85 | 14.47 | 11500.00 | 33.78 | 48.25 |
| Mitchell, E. C. | 33 | 1 | 3rd Ave. | 72 | 25 | 900 | 88.34 | 4.65 | | | 4.65 |
| Mitchell, E. C. | 33 | 2 | " | 72 | 25 | 1800 | 176.69 | 9.30 | 8500.00 | 24.97 | 34.27 |
| Bennett, Geo. | 33 | 3 | " | 72 | 25 | 1800 | 176.69 | 9.30 | 8000.00 | 23.50 | 32.80 |
| Bennett, Geo. | 33 | 4 | " | 72 | 25 | 1800 | 176.69 | 9.30 | 8000.00 | 23.50 | 32.80 |
| Newman, Robt. L. | 33 | 5 | " | 72 | 25 | 1800 | 176.69 | 9.30 | 8000.00 | 23.50 | 32.80 |
| Smith, James A. | 33 | 6 | " | 72 | 25 | 1800 | 176.69 | 9.30 | 8000.00 | 23.50 | 32.80 |
| McCaffery, M. P. | 33 | 7 | " | 72 | 25 | 1800 | 176.68 | 9.30 | 8000.00 | 23.50 | 32.80 |
| McCaffery, M. P., & Gibbons, E. C. | 33 | 8 | " | 72 | 25 | 1800 | 176.68 | 9.30 | 8000.00 | 23.50 | 32.80 |
| Hyde, R. C. | 33 | 9 | " | 72 | 25 | 1800 | 176.69 | 9.30 | 8500.00 | 24.97 | 34.27 |
| Hyde, R. C. | 33 | 10 | " | 72 | 25 | 900 | 88.34 | 4.65 | 10500.00 | 30.85 | 35.50 |
| Hyde, R. C. | 33 | 10 | 5th St. | 56 | 100 | 2800 | 274.85 | 14.47 | | | 14.47 |
| Hyde, R. C. | 33 | 11 | 5th St. | 56 | 100 | 2800 | 274.85 | 14.47 | 4000.00 | 11.75 | 26.22 |
| Hyde, R. C. | 33 | 11 | Fraser St. | 56 | 25 | 700 | 68.71 | 3.62 | | | 3.62 |
| Hyde, R. C. | 33 | 12 | " | 56 | 25 | 1400 | 137.42 | 7.23 | 3000.00 | 8.81 | 16.04 |
| Prudhomme, Alex. J. | 33 | 13 | " | 56 | 25 | 1400 | 137.42 | 7.23 | 2500.00 | 7.35 | 14.58 |
| Proudhomme, Alex. J. | 33 | 14 | " | 56 | 25 | 1400 | 137.42 | 7.23 | 2500.00 | 7.35 | 14.58 |
| Lackovich, Mike | 33 | 15 | " | 56 | 25 | 1400 | 137.42 | 7.23 | 2500.00 | 7.35 | 14.58 |
| Garvich, Nick | 22 | 16 | " | 56 | 25 | 1400 | 137.42 | 7.23 | 2500.00 | 7.35 | 14.58 |
| Handeschild, Sam | 33 | 17 | " | 56 | 25 | 1400 | 137.42 | 7.23 | 2500.00 | 7.35 | 14.58 |
| Spain, Fred S. | 33 | 18 | " | 56 | 25 | 1400 | 137.42 | 7.23 | 2500.00 | 7.35 | 14.58 |
| Spain, Fred S. | 33 | 19 | " | 56 | 25 | 1400 | 137.42 | 7.23 | 3000.00 | 8.81 | 16.04 |
| Spain, Fred S. | 33 | 20 | " | 56 | 25 | 700 | 68.71 | 3.62 | 4000.00 | 11.75 | 15.37 |
| Spain, Fred S. | 33 | 20 | 6th St. | 56 | 100 | 2800 | 274.85 | 14.47 | | | 14.47 |
| Smith, James A. | 34 | 1 | 5th St. | 56 | 100 | 2800 | 274.85 | 14.47 | 10500.00 | 30.85 | 45.32 |
| Smith, James A. | 34 | 1 | 3rd Ave. | 72 | 25 | 900 | 88.34 | 4.65 | | | 4.65 |
| Smith, James A. | 34 | 2 | " | 72 | 25 | 1800 | 176.69 | 9.30 | 8500.00 | 24.97 | 34.27 |
| Collin, Walter W. | 34 | 3 | " | 72 | 25 | 1800 | 176.69 | 9.30 | 8000.00 | 23.50 | 32.80 |
| Pethic, Geo. H. | 34 | 4 | " | 72 | 25 | 1800 | 176.69 | 9.30 | 8000.00 | 23.50 | 32.80 |
| Newman, Robt. L. | 34 | 5 | " | 72 | 25 | 1800 | 176.69 | 9.30 | 8000.00 | 23.50 | 32.80 |
| Denholm, Wm. | 34 | 6 | " | 72 | 25 | 1800 | 176.68 | 9.30 | 8000.00 | 23.50 | 32.80 |
| Denholm, William | 34 | 7 | " | 72 | 25 | 1800 | 176.68 | 9.30 | 8000.00 | 23.50 | 32.80 |
| Bank of B. N. A. | 34 | 8 | " | 72 | 25 | 1800 | 176.68 | 6.70 | 8500.00 | 24.97 | 31.67 |
| Bank of B. N. A. | 34 | 9 | " | 72 | 36 | 1296 | 127.21 | 14.58 | | | 14.58 |
| Bank of B. N. A. | 34 | 9 | Fulton St. | 56 | 100.85 | 2823.8 | 277.18 | 14.53 | 12000.00 | 35.26 | 49.79 |
| Scott, P. W. | 34 | 10 | " | 56 | 100.43 | 2812.04 | 276.03 | 14.53 | 10000.00 | 29.38 | 43.91 |


# We Have It!

ANYTHING YOU WANT IN

GRANITEWARE, TINWARE, WOODENWARE, GLASSWARE, CROCKERY AND CHINAWARE

WATCH OUR WINDOW

**Carrigan & Miller**

606 THIRD AVENUE PRINCE RUPERT, B. C.

# WESTHOLME LUMBER CO., LTD.

COMPLETE LINE OF

*BUILDING SUPPLIES*

**COAL! Ladysmith COAL!**

**$8.50 PER TON DELIVERED**

After First Week in December

**First Avenue** **Telephone 186**

*JUST TRY US!*

# Exchange Grill

**Under the new management of Carmichael & Embleton**

Will be pleased to serve you with the best meals in town at moderate prices.

**EXCELLENT FOOD**
**PROMPT SERVICE**

**2nd Ave Near 6th**

# Royal Bank of Canada

HEAD OFFICE: MONTREAL ESTABLISHED 1869

Surplus ..... $7,200,000
Capital ..... $6,200,000
Total Assets ..... $100,000,000

Savings Bank Department—$1 Will Open an Account
Branches Throughout Canada and Banking Connections With All Parts of the United States

Agents Throughout the World

H. P. WILSON, Manager Prince Rupert Branch

PHONE 17 THIRD AVE & FIFTH

**WE MAKE A SPECIALTY OF BOTTLED GOODS FOR RETAIL TRADE**

When replenishing your larder don't forget

# The Family Wine and Liquor Store

A complete lines of all the best Wines and Liquors always in stock. All orders delivered.

**J. A. SMITH,**
PROPRIETOR

# *C. D. NEWTON*

**Broker and Notary Public** **Money to Loan**

4 HOUSES, PARK AVE., TO RENT.
1 HOUSE, SECOND AVENUE.
1 HOUSE, EIGHTH AVENUE.
STORE, THIRD AVENUE.
OFFICES TO RENT IN EXCHANGE BLOCK.
Houses in all sections of the city.

All business transacted on strictly commission basis.
Our Specialty: City Property, Lands, Mines, and Insurance.

**Exchange Block** **3rd Ave and 6th St**

P. O. BOX 226. PRINCE RUPERT, B. C.

# House Furnishers

In Hotel ware we have three patterns of Crockery, about $600 worth of each. In Family Style we have six stock patterns, selling from **$41.50** to **$18.00** per Dinner Set. We have some of the Flexman & Brown's Dinner Sets that sold at $36.00. We sell them at **$21.00.**

**F. W. HART,** **HART BLOCK** Entrances 2nd Avenue and 6th Street


**TENDERS WANTED**

Tenders will be received by the undersigned up to December 15th, 1911, for 60 tons of coal (mine run). Delivered in 5-ton lots as required. The lowest or any tender not necessarily accepted.

PRINCE RUPERT GENERAL HOSPITAL ASSOCIATION.


Phone 301 P. O. Box 804

**PONY EXPRESS**

**Systematic Merchants' Delivery Service. Baggage, Storage and Forwarding Agents. For Rigs or Motor Car**

DAY OR NIGHT

7th Ave. and Fulton Phone 301

SOLVES THE

XMAS PROBLEM

C. H. ORME

The Pioneer Druggist

Telephone 82 The Rexall Store


# LOOKS LIKE OIL ON GRAHAM ISLAND

### Well Known Prospector from Victoria has Returned from the Boring now Going on and says it Looks Exceedingly Promising to him---He has no Doubt about the Success of the Fields on the West Coast.

Mr. Cotes of Victoria, an old time prospector on the Queen Charlotte Islands, is in the city on his way south. He is, in fact, the first prospector that is known to have tried to interest capital in the oilfields on the Islands. His efforts at the time, which was long before the city of Prince Rupert was known to history, were in vain and he failed to arouse any interest in the enterprise.

He holds claims there, however, and is well satisfied that there is going to be a good showing from the oilfields. He has just returned from the actual scene of the borings being carried on by the company which is engaged in testing the location.

There came out with him, Mr. Slater, the exert in charge of the work, who has gone to Portland to get additional equipment. There has been some trouble with the drilling outfit, which was not quite adapted for the work, and in consequence delay will follow. It will be a little after New Year before he returns to the fields.

But Mr. Cotes says the formation is perfect for oil. The last borings taken out would when a match was set to it produce gas and burns. He has not the least doubt in his own mind that oil will be struck.

## PRESENT CITY'S CASE

(Continued From Page One)

lumber used. In this he had made a liberal allowance as far as the contractor was concerned.

He had deducted $750 for rock dumped on lots. This had been for material that was put on contrary to the contract and to his own instructions. Witness recalled that he had several times spoken to Mr. Watson about this.

The claim was never made that Watson had the right to place filling on low lying lots. The owner never consented to the dumping of rock on the low lots.

As to the settling of the fill at the time in question witness did not believe that there had been any sliding of the fill in the slightest. He examined it and discussed it with Mr. Watson on the ground.

His Lordship asked what the practice was as to showing the contractor the figures for the final settlement before submitting them to the City Council.

Colonel Davis said that he did not show contractors the figures before submitting to the council.

His Lordship thought that, as a matter of practice, it would be better to submit them to the contractors.

As to the taking up of the foot and a half of muskeg complained of, witness thought the allowance of knew of no rock having to be broken to be put in. If rock did have to be broken the contractor should be allowed for it.

On the point of side dumping and the claim of Watson for loss from the retaining wall, witness thought the claim was a large one, and unwarranted. The retaining walls in this case offered a good place for dumping material close to the cut, which would make it better than the end dump.

Witness said that the evidence went to show that the plaintiff had had a track laid along the part where the muskeg was taken out to a depth of a foot and a half. If he had to relay the track, he should be allowed for that. He had not figured out the exact amount.

The court adjourned until this morning.

---

How can a man help feeling restless when even his bills are unsettled?

---

## PRACTICAL SYMPATHY

### Officers and Sailors on Rainbow Raise $600 for Deceased Comrade's Family

That aboard H. M. C. S. Rainbow, Captain Hose, are some of the most sympathetic, thoughtful and good natured of officers and men who have ever sailed a warship in the Pacific squadron, is shown in an incident which has just been brought to light.

About six weeks ago one of the men aboard the Rainbow passed away in the person of A. E. Mundy, leading seaman. He left to mourn his loss a bereaved wife and three children who reside in the Old Country. Knowing that the bereaved family was not in any too good circumstances, those aboard the warship commenced to arrange methods for the collecting of funds to send to the widow. A concert was given in the Masonic Hall at Esquimalt from which was realized the sum of $165. As the result of a dance given a little later an equal amount was made and from the sale of his bedding to his shipmates $102 was received. It might be stated that the bedding, if brought up town, would probably not have fetched more than ten or fifteen dollars, but the sailors acquainted with the case bid in high figures. In addition to the $432 raised in this manner every man on the cruiser, from the captain down, gave a day's pay. This is considered one of the most splendid turns that the Jack Tars on this coast have ever done. Most of these on the Rainbow have families and they recognized the sorrow of the bereaved mother and children. Nearly $600 are to be forwarded.


# Auction Sale

OF

# LOTS

IN

# Grand Trunk Pacific Townsite

OF

# Hazelton

**Registered as South Hazelton, and Being a Subdivision of Lot 852, Cassiar District.**

By order of the Government of British Columbia and the Grand Trunk Pacific Railway.

Acting under instructions received from the Hon. W. E. Ross, Minister of Lands, and E. J. Chamberlain, Esq., Vice-President of the Grand Trunk Pacific Railway Company.

***Business and Residential Lots in the Townsite of HAZELTON***

Will me sold at auction by Mr. George E. Williamson at Vancouver, on THURSDAY, DECEMBER 14;

And by Mr. Herbert Cuthbert at Victoria, in the A. O. U. W. Hall on TUESDAY, DECEMBER 19, at 11 a. m. and 2:30 p. m.

TERMS:—One-quarter cash; balance, one, two and three years at 6 per cent. d14


| | | | | | | | | | | | |
|---|---|---|---|---|---|---|---|---|---|---|---|
| Scott, P. W. | 34 | 10 | 3rd Ave. | 72 | 25 | 900 | 88.34 | 4.65 | | | 4.65 |
| Scott, P. W. | 34 | 11 | " | 72 | 25 | 1800 | 176.68 | 9.30 | 7500.00 | 22.05 | 31.35 |
| Rand, C. D. | 34 | 12 | " | 72 | 25 | 1800 | 176.68 | 9.30 | 6800.00 | 19.98 | 29.28 |
| Phyffe, R. Easton | 34 | 13 | " | 72 | 25 | 1800 | 176.68 | 9.30 | 6000.00 | 17.63 | 26.93 |
| Smith, Vernor W. | 34 | 14 | " | 72 | 25 | 1800 | 176.68 | 9.30 | 5500.00 | 16.16 | 25.46 |
| Smith, Vernor W. | 34 | 15 | " | 72 | 25 | 1800 | 176.69 | 9.30 | 5000.00 | 14.69 | 23.99 |
| Smith, Vernor, W. | 34 | 16 | " | 72 | 25 | 1800 | 176.69 | 9.30 | 4500.00 | 13.22 | 22.52 |
| Smith, Vernor W. | 34 | 17 | " | 72 | 25 | 1800 | 176.69 | 9.30 | 4500.00 | 13.22 | 22.52 |
| McLeod, Donald | 34 | 18 | " | 72 | 25 | 1800 | 176.69 | 9.30 | 4500.00 | 13.22 | 22.52 |
| McLeod, Donald | 34 | 19 | " | 72 | 25 | 1800 | 176.69 | 9.30 | 4500.00 | 13.22 | 22.52 |
| Clayton, E. J. | 34 | 20 | " | 72 | 25 | 1800 | 176.69 | 9.30 | 4500.00 | 13.22 | 22.52 |
| Blalock, Mrs. Martha H. | 34 | 21 | " | 72 | 25 | 1800 | 176.69 | 9.30 | 4500.00 | 13.22 | 22.52 |
| Blalock, Mrs. Martha H. | 34 | 22 | " | 72 | 25 | 1800 | 176.69 | 9.30 | 4500.00 | 13.22 | 22.52 |
| Kauffman, Paul | 34 | 23 | " | 72 | 25 | 1800 | 176.69 | 9.30 | 4200.00 | 12.34 | 21.64 |
| Newton, S. M. | 34 | 24 | " | 72 | 25 | 1800 | 176.69 | 9.30 | 4200.00 | 12.34 | 21.64 |
| Carss, Alfred | 34 | 25 | " | 72 | 25 | 1800 | 176.69 | 9.30 | 4200.00 | 12.34 | 21.64 |
| Jackson, M. B. | 34 | 26 | " | 72 | 25 | 1800 | 176.69 | 9.30 | 4000.00 | 11.75 | 21.05 |
| MacLaughlin, W. R. | 34 | 27 | " | 72 | 25 | 1800 | 176.69 | 9.30 | 4000.00 | 11.75 | 21.05 |
| Emad, Elias | 34 | 28 | " | 72 | 25 | 1800 | 176.69 | 9.30 | 4000.00 | 11.75 | 21.05 |
| Emad, Elias | 34 | 29 | " | 72 | 25 | 1800 | 176.68 | 9.30 | 4000.00 | 11.75 | 21.05 |
| Emad, Elias | 34 | 30 | " | 72 | 25 | 1800 | 176.68 | 9.30 | 4500.00 | 13.22 | 22.52 |
| McLaughlin, W. B., & Spencer, S. A. | 34 | 31 | " | 72 | 25 | 1800 | 176.68 | 9.30 | 4500.00 | 13.22 | 22.52 |
| McLaughlin, W. B., & Spencer, S. A. | 34 | 32 | " | 72 | 25 | 1800 | 176.68 | 9.30 | 4000.00 | 11.75 | 21.05 |
| Ross, Joseph C. | 34 | 33 | " | 72 | 25 | 1800 | 176.68 | 9.30 | 4200.00 | 12.34 | 21.64 |
| McIntosh, Robt. L. | 34 | 34 | " | 72 | 25 | 1800 | 176.68 | 9.30 | 4200.00 | 12.34 | 21.64 |
| McIntosh, Robt. L. | 34 | 35 | " | 72 | 25 | 1800 | 176.68 | 9.30 | 4200.00 | 12.34 | 21.64 |
| Smith, Robt. J., & Mallett, A. J. | 34 | 36 | " | 72 | 25 | 1800 | 176.68 | 9.30 | 4200.00 | 12.34 | 21.64 |
| Smith, Robt. J., & Mallett, A. J. | 34 | 37 | " | 72 | 25 | 1800 | 176.68 | 9.30 | 4000.00 | 11.75 | 21.05 |
| Attridge, Edward | 34 | 38 | " | 72 | 25 | 1800 | 176.68 | 9.30 | 4000.00 | 11.75 | 21.05 |
| Keith, James Smith | 34 | 39 | " | 72 | 25 | 1800 | 176.69 | 9.30 | 4000.00 | 11.75 | 21.05 |
| Pattullo, T. D. | 34 | 40 | " | 72 | 25 | 1800 | 176.69 | 9.30 | 4000.00 | 11.75 | 21.05 |
| Carss, Alfred | 34 | 41 | " | 72 | 25 | 1800 | 176.69 | 9.30 | 4000.00 | 11.75 | 21.05 |
| Bennet, Mrs. Helen, & Allison, A. H. | 34 | 42 | " | 72 | 25 | 1800 | 176.69 | 9.30 | 4000.00 | 11.75 | 21.05 |
| McGeorge, W. R. | 34 | 43 | " | 72 | 25 | 1800 | 176.69 | 9.30 | 4000.00 | 11.75 | 21.05 |
| Wanger, W. F. | 34 | 44 | " | 72 | 25 | 1800 | 176.69 | 9.30 | 4000.00 | 11.75 | 21.05 |
| Clapp, Frank | 34 | 45 | " | 72 | 25 | 1800 | 176.69 | 9.30 | 4000.00 | 11.75 | 21.05 |
| Clapp, Frank | 34 | 46 | " | 72 | 25 | 1800 | 176.69 | 9.30 | 4000.00 | 11.75 | 21.05 |
| Bell, John W. | 34 | 47 | " | 72 | 25 | 1800 | 176.69 | 9.30 | 4000.00 | 11.75 | 21.05 |
| Benfer, Raleigh | 34 | 48 | " | 72 | 25 | 1800 | 176.69 | 9.29 | 4000.00 | 11.75 | 21.04 |
| Drew, Matthew C. | 34 | 49 | " | 72 | 25 | 1800 | 176.69 | 9.30 | 4000.00 | 11.75 | 21.05 |
| Moore, J. T. | 34 | 50 | " | 72 | 25 | 1800 | 176.69 | 9.30 | 4200.00 | 12.35 | 21.65 |
| Brooksbank, Wm. & Arthur | 34 | 51 | " | 72 | 25 | 1800 | 176.69 | 9.30 | 4200.00 | 12.35 | 21.65 |
| Biron, Frank | 34 | 52 | " | 72 | 25 | 1800 | 176.69 | 9.30 | 4200.00 | 12.35 | 21.65 |
| Benson, Oscar A. | 34 | 53 | " | 72 | 25 | 1800 | 176.69 | 9.30 | 4000.00 | 11.75 | 21.05 |
| Robertson, John F. | 34 | 54 | " | 72 | 25 | 1800 | 176.68 | 9.30 | 4000.00 | 11.75 | 21.05 |
| Robertson, John F. | 34 | 55 | " | 72 | 25 | 1800 | 176.68 | 9.30 | 4000.00 | 11.75 | 21.05 |
| Hall, Wm. S. | 34 | 56 | " | 72 | 25 | 1800 | 176.68 | 9.30 | 4000.00 | 11.75 | 21.05 |
| Hanson, Mrs. J. M. | 34 | 57 | " | 72 | 25 | 1800 | 176.68 | 9.30 | 4200.00 | 12.34 | 21.64 |
| Hanson, Mrs. J. M. | 34 | 58 | " | 72 | 25 | 1800 | 176.68 | 9.30 | 4500.00 | 13.23 | 22.53 |
| Ramsay, James | 34 | 59 | " | 72 | 25 | 1800 | 176.68 | 9.30 | 5000.00 | 14.69 | 23.99 |
| Ramsay, James | 34 | 60 | " | 72 | 25 | 1800 | 176.68 | 9.30 | 5000.00 | 14.69 | 23.99 |
| Munday, H. E. | 34 | 61 | " | 72 | 100 | 3600 | 353.37 | 18.60 | 11000.00 | 32.33 | 50.93 |
| Munday, H. E. | 34 | 61 | McBride St. | 94 | 34 | 1598 | 156.86 | 8.26 | | | 8.26 |
| Munday, H. E. | 34 | 62 | " | 94 | 34 | 3196 | 313.72 | 16.51 | 7000.00 | 20.57 | 37.08 |
| Palmer, P. I. | 34 | 63 | " | 94 | 25 | 2350 | 230.68 | 12.14 | 4000.00 | 11.75 | 23.89 |
| Palmer, P. I. | 34 | 64 | " | 94 | 25 | 2350 | 230.68 | 12.14 | 4000.00 | 11.75 | 23.89 |
| G. T. P. Development Co. Ltd. | 35 | 1 | 3rd Ave. | 72 | 100 | 3600 | 353.37 | 18.60 | 8000.00 | 23.50 | 42.10 |
| G. T. P. Development Co. Ltd. | 35 | 1 | McBride St. | 94 | 29 | 1363 | 133.79 | 7.04 | | | 7.04 |
| G. T. P. Development Co. Ltd. | 35 | 2 | " | 94 | 29 | 2726 | 267.58 | 14.08 | 6000.00 | 17.64 | 31.72 |
| G. T. P. Development Co. Ltd. | 35 | 3 | " | 94 | 25 | 2350 | 230.68 | 12.14 | 4000.00 | 11.75 | 23.89 |
| Agnew, A. W. | 35 | 4 | " | 94 | 25 | 2350 | 230.68 | 12.14 | 4000.00 | 11.75 | 23.89 |
| King Tai | 35 | 5 | 3rd Ave. | 72 | 25 | 1800 | 176.69 | 9.30 | 3000.00 | 8.81 | 18.11 |
| Johnston, H. L. | 35 | 6 | " | 72 | 25 | 1800 | 176.69 | 9.30 | 3000.00 | 8.81 | 18.11 |
| Nelson, Mrs. H. | 35 | 7 | " | 72 | 25 | 1800 | 176.69 | 9.30 | 3000.00 | 8.81 | 18.11 |
| Nelson, O. H. | 35 | 8 | " | 72 | 25 | 1800 | 176.69 | 9.30 | 3000.00 | 8.81 | 18.11 |
| Sutherland, Geo. A. | 35 | 9 | " | 72 | 25 | 1800 | 176.69 | 9.30 | 3000.00 | 8.81 | 18.11 |
| Sutherland, Geo. A. | 35 | 10 | " | 72 | 25 | 1800 | 176.69 | 9.30 | 3000.00 | 8.81 | 18.11 |
| Nelson, Otto | 35 | 11 | " | 72 | 25 | 1800 | 176.68 | 9.30 | 3000.00 | 8.81 | 18.11 |
| Nelson, Otto | 35 | 12 | " | 72 | 25 | 1800 | 176.68 | 9.30 | 3000.00 | 8.81 | 18.11 |
| Gollin, W. W. | 35 | 13 | " | 72 | 25 | 1800 | 176.68 | 9.30 | 3000.00 | 8.81 | 18.11 |
| Gollin, Julia A. | 35 | 14 | " | 72 | 25 | 1800 | 176.68 | 9.30 | 3000.00 | 8.81 | 18.11 |
| Pattullo, Mrs. Lillian | 35 | 15 | " | 72 | 25 | 1800 | 176.68 | 9.30 | 2700.00 | 7.93 | 17.23 |
| Young, John | 35 | 16 | " | 72 | 25 | 1800 | 176.68 | 9.30 | 2600.00 | 7.64 | 16.94 |
| Betts, E. C. | 35 | 17 | " | 72 | 25 | 1800 | 176.68 | 9.30 | 2500.00 | 7.35 | 16.65 |
| Betts, E. C. | 35 | 18 | " | 72 | 25 | 1800 | 176.69 | 9.30 | 2500.00 | 7.35 | 16.65 |
| Krivokapich, Peter, Bregolisse, Baldo, & Camozzi, S. | 35 | 19 | " | 72 | 25 | 1800 | 176.69 | 9.30 | 2500.00 | 7.35 | 16.65 |
| Krivokapich, Peter, Bregolisse, Baldo, & Cammozzi, S. | 35 | 20 | " | 72 | 25 | 1800 | 176.69 | 9.30 | 2500.00 | 7.35 | 16.65 |
| Krivokapich, Peter, & Bregolise, Baldo | 35 | 21 | " | 72 | 25 | 1800 | 176.69 | 9.30 | 2200.00 | 6.46 | 15.76 |
| Krivakapich, Peter, & Bregolise, Baldo | 35 | 22 | " | 72 | 25 | 1800 | 176.69 | 9.30 | 2000.00 | 5.88 | 15.18 |
| Gordon, Robert | 35 | 23 | " | 72 | 25 | 1800 | 176.69 | 9.30 | 1800.00 | 5.29 | 14.59 |
| Harlow, Edward T. | 35 | 24 | " | 72 | 25 | 1800 | 176.69 | 9.30 | 1700.00 | 4.99 | 14.29 |
| Scott, P. W. | 35 | 25 | " | 72 | 25 | 1800 | 176.69 | 9.29 | 1600.00 | 4.70 | 13.99 |
| Scott, P. W. | 35 | 26 | " | 72 | 25 | 1800 | 176.69 | 9.30 | 1500.00 | 4.42 | 13.72 |
| Conkey, L. J. | 35 | 27 | " | 72 | 25 | 1800 | 176.69 | 9.30 | 1400.00 | 4.11 | 13.41 |
| Armstrong, P. | 35 | 28 | " | 72 | 25 | 1800 | 176.69 | 9.30 | 1400.00 | 4.11 | 13.41 |
| McKenzie, D. | 35 | 29 | " | 72 | 25 | 1800 | 176.69 | 9.30 | 1400.00 | 4.11 | 13.41 |
| McKenzie, D. | 35 | 30 | " | 72 | 25 | 1800 | 176.69 | 9.30 | 1400.00 | 4.11 | 13.41 |
| Stevens, Geo. | 36 | 1 | Fraser St. | 56 | 25 | 1400 | 137.42 | 7.23 | 2200.00 | 6.46 | 13.69 |
| Stevens, Geo. | 36 | 2 | " | 56 | 25 | 1400 | 137.42 | 7.23 | 2000.00 | 5.88 | 13.11 |
| Stewart, J. M., Roberson, Marion, & Ellison, Nissle J. | 36 | 3 | " | 56 | 25 | 1400 | 137.42 | 7.23 | 2000.00 | 5.88 | 13.11 |
| Stewart, J. M., Roberson, Marion, & Ellison Nissle J. | 36 | 4 | " | 56 | 25 | 1400 | 137.42 | 7.23 | 2000.00 | 5.88 | 13.11 |
| Douglas, Wm., & Morrison, John D. | 36 | 5 | " | 56 | 25 | 1400 | 137.42 | 7.23 | 2000.00 | 5.88 | 13.11 |
| McKenzie, D,, Donaldson, H., & Carrol, P | 36 | 6 | " | 56 | 25 | 1400 | 137.42 | 7.23 | 2000.00 | 5.88 | 13.11 |
| Roberge, Amadie | 36 | 7 | " | 56 | 25 | 1400 | 137.42 | 7.23 | 2000.00 | 5.88 | 13.11 |
| Roberge, Amadie | 36 | 8 | " | 56 | 25 | 1400 | 137.42 | 7.23 | 2000.00 | 5.88 | 13.11 |
| Roberge, Abadie | 36 | 9 | " | 56 | 25 | 1400 | 137.42 | 7.23 | 2000.00 | 5.88 | 13.11 |
| Roberge, Amadie | 36 | 10 | " | 56 | 25 | 1400 | 137.42 | 7.23 | 2000.00 | 5.88 | 13.11 |
| Denholm, Wm. | 36 | 11 | " | 56 | 25 | 1400 | 137.42 | 7.23 | 2000.00 | 5.88 | 13.11 |
| Denholm, Wm. | 36 | 12 | " | 56 | 25 | 1400 | 137.42 | 7.23 | 2200.00 | 6.46 | 13.69 |
| Basso-Bert, G. & V. | 36 | 13 | " | 56 | 100 | 2800 | 274.85 | 14.47 | 4000.00 | 11.75 | 26.22 |
| Basso-Bert, G. & V. | 36 | 13 | Granville Ct. | 46 | 28.15 | 647.45 | 63.55 | 3.35 | | | 3.35 |
| Basso-Bert, G. & V. | 36 | 14 | " | 46 | 28.15 | 1294.90 | 127.11 | 6.70 | 2500.00 | 7.35 | 14.05 |
| Denholm, Wm. | 36 | 15 | " | 46 | 28.15 | 1294.90 | 127.11 | 6.70 | 2000.00 | 5.87 | 12.57 |
| O'Neill, Mrs. E. Holtby | 36 | 16 | " | 46 | 28.15 | 1294.90 | 127.11 | 6.70 | 2000.00 | 5.87 | 12.57 |
| Salvation Army | 36 | 17 | " | 46 | 28.15 | 1294.90 | 127.11 | 6.69 | 2000.00 | 5.87 | 12.56 |
| Salvation Army | 36 | 18 | " | 46 | 28.15 | 1294.90 | 127.11 | 6.69 | 2000.00 | 5.87 | 12.56 |
| Humble, W. H., & Linderberg, Dan | 36 | 19 | " | 46 | 28.15 | 1294.90 | 127.11 | 6.69 | 2000.00 | 5.87 | 12.56 |
| Linderberg, Dan | 36 | 20 | " | 46 | 28.15 | 1294.90 | 127.11 | 6.69 | 2000.00 | 5.87 | 12.56 |
| Mueller, T. H. | 36 | 21 | " | 46 | 28.15 | 1294.90 | 127.11 | 6.69 | 2500.00 | 7.35 | 14.04 |
| Mueller, T. H. | 36 | 22 | " | 46 | 28.15 | 647.45 | 63.55 | 3.35 | 4000.00 | 11.75 | 15.10 |
| Mueller, T. H. | 36 | 22 | Fraser St. | 56 | 100. | 2800 | 274.85 | 14.47 | | | 14.47 |
| BLOCK "E" | | | | | | | | | | | |
| G. T. P. Railway Co. | " | | 11th St. | 72 | 164 | 11808 | 1159.05 | 61.02 | 2500.00 | 7.35 | 68.37 |
| G. T. P. Railway Co. | " | | Water St. | 72 | 878 | 63216 | 6195.21 | 326.60 | 61100.00 | 179.51 | 506.11 |
| G. T. P. Development Co. | " | | 1st Ave | 94 | 446.77 | 41996.38 | 4122.41 | 216.97 | 57400.00 | 168.64 | 385.61 |
| G. T. P. Development Co. | " | | " | 94 | 43.59 | 4097.46 | 402.19 | 21.17 | | | 21.17 |
| G. T. P. Development Co. | " | | Wayne Place | 56 | 306 | 17136 | 1682.04 | 88.53 | 51200.00 | 150.43 | 238.96 |
| G. T. P. Development Co. | " | | 6th St. | 56 | 305 | 17080 | 1676.53 | 88.24 | 23000.00 | 67.57 | 155.81 |
| G. T. P. Development Co. | " | | 2nd Ave. | 94 | 848 | 79712 | 7824.43 | 411.83 | 235000.00 | 690.43 | 1102.26 |
| G. T. P. Development Co. | " | | 3rd St. | 56 | 305 | 17080 | 1676.53 | 88.24 | 16000.00 | 47.00 | 135.24 |
| G. T. P. Development Co. | " | | Stiles Plce. | 56 | 306 | 17136 | 1682.04 | 85.53 | 60500.00 | 177.75 | 266.28 |
| G. T. P. Development Co. | " | | 1st Ave. | 94 | 43.59 | 4097.46 | 402.19 | 21.17 | | | 21.17 |
| G. T. P. Development Co. | " | | " | 94 | 800.77 | 75272.38 | 7388.65 | 388.89 | 137400.00 | 403.68 | 792.57 |
| G. T. P. Development Co. | " | | McBride St. | 94 | 130 | 12220 | 1199.49 | 63.13 | 7000.00 | 20.56 | 83.69 |
| G. T. P. Railway Co. | " | | 2nd Ave. | 94 | 50 | 4700 | 461.34 | 24.28 | 4000.00 | 11.75 | 36.03 |
| City of Prince Rupert | " | | " | 94 | 173.61 | 12239.50 | 1201.41 | 63.23 | 14000.00 | 41.37 | 104.54 |
| City of Prince Rupert | " | | Fraser St. | 56 | 220.61 | 12354.16 | 1212.65 | 63.83 | | | 63.83 |
| City of Prince Rupert | " | | " | 56 | 162 | 9072 | 890.50 | 46.87 | | | 46.87 |
| City of Prince Rupert | " | | " | 56 | 124 | 6944 | 681.61 | 35.88 | 35000.00 | 103.60 | 139.48 |
| City of Prince Rupert | " | | 5th St. | 56 | 156 | 8736 | 857.50 | 45.13 | | | 45.13 |
| City of Prince Rupert | " | | Fulton St. | 56 | 396.36 | 22196.16 | 2178.70 | 114.68 | | | 114.68 |
| City of Prince Rupert | " | | " | 56 | 452.18 | 25322.08 | 2485.57 | 130.82 | 28000.00 | 82.54 | 213.36 |
| City of Prince Rupert | " | | Crenville Crt. | 56 | 88 | 24.64 | 241.83 | 12.73 | | | 12.73 |
| City of Prince Rupert | " | | " | 46 | 124.52 | 2863.96 | 281.11 | 14.80 | 3000.00 | 8.81 | 23.61 |
| Government of B. C. | " | | McBride St. | 94 | 174.95 | 16445.30 | 1614.22 | 84.96 | | | 84.96 |
| Government of B. C. | " | | " | 94 | 183.67 | 17264.98 | 1694.70 | 89.19 | | | 89.19 |
| City of Prince Rupert | " | | 3rd Ave. | 72 | 134.14 | 9658.08 | 948.00 | 49.91 | 5000.00 | 14.69 | 64.60 |

AND FURTHER TAKE NOTICE that a sitting of the Court of Revision for the purpose of hearing complaints against the said assessments will be held in the City Hall at 10:30 o'clock, A.M, on Thursday, the 4th day of January, 1912.

Any person desiring to appeal against the said assessment must do so in writing, and all notices of appeal shall be served upon the City Clerk at least eight (8) days prior to the sitting of the said Court of Revision.

Dated at Prince Rupert this 8th day of December, A. D., 1911.

ERNEST A. WOODS, City Clerk.
J. C. McLENNAN, Assessor and Collector.


# GASOLINE ENGINES

*McINTYRE BLOCK* ASK US ABOUT THEM *PHONE 245*

CANADIAN GENERAL ELECTRIC COMPANY, LTD. Graham Kearney Manager