THE WEATHER
Twenty-four hours ending 5 a.m., Aug. 5

MAX. TEMP.	MIN. TEMP.	BAR.	IN. RAIN
57.0	53.0	30.049	...

THE DAILY NEWS

Formerly The Prince Rupert Optimist

NEXT MAILS
FOR SOUTH
Camosun..... Sunday, 9 a.m.
FOR NORTH
City of Seattle..... Sunday, p.m.

Legislative Library
Legislative Assembly
AUG 10 1911
VICTORIA, B. C.

VOL. II, NO. 176 PRINCE RUPERT, B.C., SATURDAY, AUGUST 5, 1911. PRICE FIVE CENTS

HON. L. P. BRODEUR TO RESIGN FROM THE CABINET

McBRIDE IS CONVINCED THE LIBERALS WILL WIN

This is the Interpretation Placed Upon the B.C. Premiers Refusal to Enter the Contest for Federal Honors—Was to Have Opposed Hon. Templeman at Victoria

(Canadian Press Despatch)

Ottawa, Aug. 5.—The Liberal leaders received the news that Hon. Richard McBride will not be a candidate for the Federal House, with a good deal of satisfaction. They take it as an indication of Mr. McBride's belief that there is no possible chance for the Opposition to defeat Sir Wilfrid Laurier and the Government on the question of reciprocity.

To Oppose Templeman

It had been understood that if Mr. McBride would run, he was to oppose Hon. William Templeman for Victoria. His announcement that he will not enter the field is regarded as a sure sign of a Liberal victory.

Borden is Busy

Mr. Borden will not speak at Toronto today as announced. He has decided to remain at Ottawa and make preparations for the speaking tour he has mapped out. The gathering of Conservative leaders will take place at Toronto as arranged, but without Mr. Borden.

FISHERIES OPEN A NEW OFFICE

Mr. Stewart Norrie Has Opened Quarters in P. O. Building

The Dominion Fisheries Department have opened a new office in this city in the Post Office Building. The office is under the supervision of the Fishery Inspector for the district and is in charge of Mr. Stewart Norrie, who will issue license and cheerfully give all the information he can to those desiring it.

To See the Country

City Solicitor Peters left by the afternoon train for Kitsumkalum on a short trip.

BASEBALL SCORES

Northwestern League
Vancouver, 5 Tacoma 3.
Spokane 2, Seattle 3.
Portland 4, Victoria 0.

Pacific Coast League
Vernon 6, Los Angeles 2.
Sacramento 5, Oakland 2.
'Frisco 7, Portland 4.

American League
Philadelphia 5, 5; St. Louis 1, 2.
Cleveland 10, New York 5.
Boston 7, Detroit 3.
Washington 1, 3; Chicago 0, 2.

National League
Pittsburg 5, New York 3.
No other games.

WILL PURCHASE AN AMBULANCE

Hospital Board Instructs Committee to buy horse vehicle for sum of $1000.

An ambulance to cost not more than $1000 is to be purchased by the Executive Committee of the Hospital Board. The committee carries instructions to make the best terms possible with onr or other of the ambulance supply firms, and the probability is that a horse drawn vehicle will be supplied by the Ledoux Carriage Company of Montreal. The ambulance will be similar to those used in Montreal this type beign considered most suitable by the Hospital Board.

RETIREMENT ANNOUNCED OF HON. L. P. BRODEUR

Minister of Marine to Retire to Supreme Court—Hon. Rudolphe Lemieux to be Next Minister of Marine and Mr. H. S. Beland to Become Postmaster-General

(Canadian Press Despatch)

Ottawa, Aug. 5.—Hon. Mr. Brodeur, Minister of Marine and Fisheries, who will resign his portfolio and leave the Cabinet, before the genreal election takes place. He will be appointed to a judgeship of the Supreme Court. Hon. Mr. Brodeur's health for some time has not been robust, and his doctors have urged him to give up the strenuous life of a Cabinet Minister. He is not able to contemplate the arduors of going through a political campaign, and will take the present opportunity to retire from public life.

Cabinet Changes

Hon. Rodolphe Lemieux, the Post Master General ,will be transferred to the department of Marine and Fisheries, and Mr. H. S. Beland, the Liberal representative for Beauce, Quebec, will become the Post Master General in succession to Mr. Lemieux.

The Board of Works held a private meeting in the City Hall last night.

TO START NEW MACHINE SHOP

H. Love, Brother of Mr. E. Love, Telephone and Light Manager, Brings in New Plant by Princess Beatrice Today.

Prince Rupert can pride herself as a city upon a new engineering and machine shop. The plant has arrived by the Princess Beatrice. The works will be started by Mr. H. Love, brother of Mr. E. Love, the telephone and light manager.

Mr. H. Love is an engiener of experience. He got the early part of his training with the Robb Engineering Works of Amherst-N. S., and for the past two years he has been foreman of the workshops of Messrs. Ellis Chambers, and Bullock, Montreal. He is at present arranging with the Grand Trunk Pacific Company for a suitable site which he will lease upon the waterfront. Meanwhile he will locate temporarily on a float at Hays Creek Cove.

The plant represents an outlay of over $3000 and the building and shops when completed will form one of the most up to date in Northern B. C. All classes of work will be handled.

The Camosun got in last night as usual bringing mail and passengers.

NEW OFFICIALS OF BALL LEAGUE

Popular Men Elected Last Night Three Umpires Chosen and Official Scorers Appointed.

Permanent office bearers were elected at a meeting of the Indoor Baseball League leaders last night. George D. Tite was elected president and William Vickers secretary treasurer, An executive committee was appointed con-sisting of Rev. W. H. McLeod, Alderman George Kerr, and Alderman Clayton.

The committee arranged to approach Messrs. J. J. Sloan, Nelson Dunn and Mr. Evans to ask them if they will consent to act as official umpires. There is no doubt as to their efficiency in this arduous capacity and their enthusiasm for the game.

As official scorers Messrs. Coffee and Lewis were appointed, and Mr. William Manson, Jr., will act as official door keeper and ticket taker. The meeting was held in the new police court room by courtesy of Chief Vickers.

To give the big party of excursionists aboard an opportunity to see Prince Rupert, the S.S. Queen of the P. C. S.S. Co., will call here southbound at five o'clock this afternoon.

FIRE CHIEF CRITICISED BY WATERWORKS STAFF

Annoyed at the Remarks of Chief McInnes About the Water Pressure--They Say the Water Pressure for Fire Purposes is Always a Good One---Ample Reserve Left for Fire Fighting---Complain that Fire Bell is Not Rung to Give Warning

Those recent outbreaks of fire in the heart of the congested section of the city though promptly extinguished, have set people asking anxiously about the city fire protection system, and more particularly about the water supply and pressure. On the occasion of the Fraser street fire the report published from the Fire Chief himself stated that the water pressure was bad, and that this hindered his efforts to control the outbreak. The citizens have heard the same story in connection with many other fires in the city, though at one of the recent shack fires the Fire Chief told of an abundant water pressure. Lots of people knew that in this particluar case they for saw the "Red Devil" Chaffeur knocked over by the jet from the hose as he ran around the burning building.

Water Officials' View

Frequent repetition of the low water pressure story at fires has put the city water department men on their mettle. They maintain most emphatically that there has been all the time during this dry spell a head of water maintained for fire protection, equal to the head in the rainiest weather. By the use of the Hays Creek pumped water, the mountain dams have been held at the wet weather level all summer, and the water officials working under the City Engineer have had the full pressure of the first mountain dam turned on at every fire that has occurred.

Special Man Employed

A few weeks ago on the request of the City Engineer, a special man was engaged to stay at the fire hall and take control of the water gates in the mains from the mountain dams. The instant an alarm is rung in this official is on the spot right beside the fire hall on Fulton street to turn on the full mountain pressure. This is done in a moment, in fact, the water men maintain that long before the fire brigade have reached the scene of any of the recent fires the full pressure has been available at the hydrants. About 140,000 gallons of water are available for fire protection at any instant, and three times that if need be, at call.

Hundred Pounds Pressure

One hundred pounds nozzle pressure is what the water officials declare they have maintained consistently at fires. They can give still more pressure, up to about 180 lbs. but this only as a last resort in a very serious business section outbreak. The pressure given is sufficient for all ordinary fires as has been proved declare the officials, by the fact that the fires were easily controlled. One thing beyond the control of the water officials affects the pressure That is the length of the hose laid out. The longer the hose the less is the nozzle pressure, and if the hose is allowed to lie in curly curves or taken round many corners the pressure is still farther affected. The water men maintain that it is up to the firemen and the Fire Chief to attend better

CONTINUED ON PAGE 6

WON'T PLEASE BERLIN

Gentle Hint is Given About the Forthcoming Settlement.

(Canadian Press Despatch)

Berlin, Aug. 5.—The prospect of a speedy settlement of the Moroccan question between Germany and France is welcomed on every side, but the terms of the agreement when they become known will probably cause considerable dissatisfaction.

C.P.R. HAS FAITH IN RECIPROCITY

Announce a Big Program of Railroad Construction in the West and South.

(Canadian Press Despatch)

Winnipeg, Aug. 5.—The faith of the C. P. R. in the reciprocity agreement was evidenced today by the announcement of the company plans for nine new lines in British Columbia, through part of Alberta and Saskatchewan and new branches from the Soo Line to Big Bend on the Missouri River.

BATTLING NELSON WON

Knocked Tom Gaffney of Spokane, Out in Fifth Round of Bout.

(Canadian Press Despatch)

Medford, Ore., Aug. 5.—Tommy Gaffney of Spokane, took the count at the close of the fifth round last night of a scheduled ten round bout with Battling Nelson. Nelson gave Gaffney a bad beating for rounds of the fight.

Spokane, Aug. 5.—(Special)—J. A. Humbird, a millionaire lumber man of St. Paul, Minn., died here last night. He was largely interested in lumber areas on Vancouver Island, B. C.

MAJOR SNYDER GOES SOUTH

After Eleven Years in the Yukon, Officer of the R.N.W.M.P. to Get Promotion.

Eleven years in the Yukon. Eleven years of a kind of life that needs a strong man to face. Eleven winters in its blinding snows; eleven years in the cause of humanity; in the cause of law and order. Major Snyder, of the Royal Northwest Mounted Police, in charge of the Whitehorse station during the period mentioned, went south on the Princess May yesterday afternoon. He has finished his term in the Yukon and is now going to a life with probably less hardships than he has been up against north of the 60th parallel.

He has not left the service, but he has been called out to receive promotion. When he arrives at Vancouver he will receive his instructions where his new station will be. Probably he will be attached to the Commissioners' quarters at Regina, possibly he will join the staff at Ottawa.

Like all the members of the R.N.W.M.P. he wihad little to say about himself when approached by the News yesterday.

All of the uninteresting stores are unadvertised stores.

FINED HUNDRED DOLLARS OVER POWDER EXPLOSION

Magistrate Carss Fined Contractor Angus McInnes for Storing Powder in a Place That Was Not Fireproof—Warning to Contractors

Indignation is vigorously aroused in the city over the explosion on Seventh street yesterday morning and as a result Angus McInnis, contractor for First avenue grading, near Seventh street, was fined the maximum $100 and costs for having kept powder in a place which was not fireproof. The charge was laid under Section 57 of the city by-law governing the storing of explosives.

How Powder was Left

Mr. McInnis stated that the powder was partly some taken from a boring which had been charged and then drawn because the shot had been tampered with during the strike. Caps or detonators were mixed with it. These caused the explosion. There was also some other powder there about three cases in all but two cases burned slowly. It was the old powder with the caps that exploded—about three quarters of a box in all.

Marvellous Luck

Had the whole quantity exploded the devastation would have been awful, and life would certainly have been lost. Magistrate Carss told Mr. McInnis this morning that this might easily have been a case of manslaughter.

Contractors Warned

Special authority regarding the disposition of explosives is now vested in the Chief of Police, and Chief Vickers has issued stringent orders to contractors to have only the lawful amount of powder stored anywhere. Some pretty busy boys were engaged on the grades last night moving cases of powder to comply with the regulations. The Chief has given the contractors till Monday to attend to the matter.

FOUR MEN HAD HARD STRUGGLE FOR LIFE

Harry Edenshaw and His Son, Matthew Youmans and Austin Brown Had Exciting Experience in Gale off West Coast of Graham Island

After fighting for life with a capsized row boat off the west coast of Graham Island, Austin Brown returned to the city last night from a land staking expedition, grateful after the narrow escape from death. In the desperate adventure Harry Edenshaw and his son, and Matthew Youmans of Masset shared.

The party had risked the mountainous waves of the west coast in an expedition on Edenshaw's launch to stake some oil fields for a syndicate of local business men. After being in the woods for five days they camped on Frederick Island. Before leaving they decided to go back and stake four more claims on Big River.

When in a row boat four hundred yards from the shore they saw an immense wave coming to them and curling over. When it struck the boat it threw the four men clean out some distance away in the water. There was about forty feet of water there, and only Edenshaw could swim, while all were clad in gum boots and slickers. Fortunately the next wave threw the boat towards them, and the men clutched her, trying by climbing on her to get her righted.

Six times the boat rolled over and over, and the men exhausted with the cold and their struggles were about to give up the fight when Edenshaw and Brown being washed under the boat managed to clasp her, one at each side, keeping her balanced until she floated ashore. Had it not been that the tide was coming in they would have been lost.

The men lost all their effects, and were much bruised with being knocked against the rocks on the shore. Their watches are all stopped at the time of the accident at ten minutes to four.

Owing to their exhausted state they decided to leave the last four claims for someone else to find.

DOMINION GOVERNMENT TO PREPARE THE VOTERS LISTS

Strategic Move Made by the Government—Will Not Accept Provincial Lists in Manitoba and British Columbia Where Registrations Have Not Been Made for a Year

Winnipeg, Aug. 5.—The Laurier Government secured a strategic victory over the Conservatives yesterday afternoon, by issuing a proclamation calling for new voters' lists in Winnipeg and Brandon, in the seven seats of British Columbia and in two seats in Northern Ontario.

New Lists Wanted

The Provincial lists have always been accepted by the Dominion Government in the Federal elections, except in cases where registrations have not been made within the previous year. This is understood to have been the case in the districts mentioned.

The Fight Centre

The real fight centres of the coming campaign are expected to be in British Columbia and in Brandon. With new lists prepared on the eve of the campaign it is expected that a strong vote will be provided for in the constituencies, and the fullest expression of the people of the districts obtained.

Sifton Goes Over

Mr. Clifford Sifton, former Minister of the Interior, and member for Brandon will render aid to the Opposition in the present campaign in the West. Both sides have made preparations for a big campaign to open next week.

Togo is Coming

New York, Aug. 5.—(Special)—Admiral Togo left here late last night en route to Vancouver from which place he will sail for Japan at the end of the month.

There will always be peace and contentment in your home if you get your groceries and provisions at the Ideal Provision House, Third avenue, phone 190.

The Daily News

The Leading Newspaper and the Largest Circulation in Northern B. C.

Published by the Prince Rupert Publishing Company, Limited

DAILY AND WEEKLY

SUBSCRIPTION RATES—DAILY, 50c per month, or $5.00 per year, in advance. WEEKLY, $2.00 per year. OUTSIDE CANADA—Daily, $8.00 per year; Weekly, $2.50 per year, strictly in advance.

TRANSIENT DISPLAY ADVERTISING—50 cents per inch. Contract rates on application.

HEAD OFFICE

Daily News Building, Third Ave., Prince Rupert, B. C. Telephone 98.

BRANCH OFFICES AND AGENCIES

NEW YORK—National Newspaper Bureau, 219 East 23rd St., New York City.

SEATTLE—Puget Sound News Co.

LONDON, ENGLAND—The Clougher Syndicate, Grand Trunk Building, Trafalgar Square.

DAILY EDITION. SATURDAY, AUG. 5

CHING CHING BORDEN'S CHINESE CRY

Five thousand yesrs ago, the Chinese were the leading people of the world. They led in civilization, in art, in laws, in ethics, and in wealth. When our own ancestors were wild barbarians living in caves, the Chinese were enjoying a high civilization. The reason they lost their place in the conflict for supremacy was owing to a wrong economic theory. They were believers in "protection."

The Chinese carried the protection theory to perfection. That is why it killed them so effectually as a national power. They did not stop with a mere tariff wall. They built an actual wall of solid masonry in order to keep trade out. They were great believers in the idea of "China for the Chinese."

Within the last ten years their eyes have been opened. They have discarded the old idea of "China for the Chinese." They are encouraging trade today. They realise that if they are to become wealthy again it can only be by selling their coal, iron, silks, camphor, tea, ginger and other products to those nations who need them.

But the false idea of trade which the Chinese have thrown away has not been lost. It has been picked up by some of the disconsolate and haphazard politicians of Canada. They polished it up to look like new, and put it out as their own idea. But the only change in it is that they have made it read "Canada for the Canadians" instead of "China for the Chinese." The theory is the same.

Mr. Borden is among those who raised the cry. Little men among his desperate bunch of followers take it up occasionally. Not that they are all fools. Some of them may be knaves.

The fact is that when "Canada for the Canadians" was practised—when Canada was exclusively held by the Canadian aborigines—it was not an important or desirable country at all. It was only when the French and English settlers came that the country started to become wealthy or desirable. The increasing wealth and strength of the Dominion comes directly as a consequence of the welcoming of settlers, and the extension of our markets.

Its future growth in wealth and strength depends entirely on our continuing to welcome the stranger and to extend our markets. A nation cannot live to itself.

Because British Columbia is the least developed of all the provinces of Canada, she can least of all afford to tolerate the fool philosophy of "Canada for the Canadians."

We have enormous lumber areas for which we desire markets. Are we only to be permitted to sell to the local market?

We have fisheries at the doors of Prince Rupert big enough to feed a continent. Are we to be permitted to sell our fish only to the local buyers in the city?

The reciprocity proposals will perform a great service for the people of Canada by removing the taxes from the food they eat. But they will perform an even greater service by opening up a market of ninety million people for our timber, our fish, and our mineral wealth. Laurier and larger markets have brought prosperity to Canada. Laurier and larger markets will continue to ensure a continued prosperity.

Our anti-reciprocity freaks should go and learn something from the statesmen of China. They know better now.

The Continental Trust Co., Ltd.

AUTHORIZED CAPITAL $500,000

OFFICERS:

WM. T. KERGIN, M.D., President *DAVID H. HAYS, 1st Vice-Pres.*
M. J. HOBIN, 2nd Vice-Pres. and Manager
JAY KUGLER, Secretary-Treasurer *C. B. PETERSON, Ass't.-Manager*

Executor and Administrator *Receiver or Assignee* *Farm Lands and Mines*
Real Estate and Insurance *Agent For Care of Real Estate* *Escrow Agents*
Fiscal Agents *Trustees* *Registrar and Transfer Agent*
Trustee Under Mortgage and Deeds of Trust
Safe Deposit Vault and Boxes *Collections*

SAVINGS DEPARTMENT, 4 per cent. on Deposits

We will be pleased to answer any inquiries regarding investments in Prince Rupert and Northern British Columbia.

The Continental Trust Company, Limited, SECOND AVENUE . . . PRINCE RUPERT, B.C.

HAVE You Been Getting Poor on the Money You Have "Saved" by Using Cheap Printing?

The business man who seeks cheapness as the First consideration in buying his printing, never really pays much attention to other elements in the transaction—except, perhaps, the matter of getting it done Quickly.

The money SAVED by buying CHEAP printing is money on which you have paid an absolutely ruinous premium!

It will make you poor if you persist in saving enough of it!

FOR HIGH CLASS PRINTING OF ALL KINDS SEE THE "NEWS JOB"

Daily News Building PHONE 98 *Third Avenue*

TOOK PICTURES OF THE EAGLES

Mr. Harbeck Also Took Picture of News "Wedding Extra" to Show Abroad.

Two young screaming eagles at the back of the Exchange Grill flapped their clipped wings and hopped around in the sunshine yesterday afternoon when Mr. W. H. Harbeck, the moving picture expert, who is here from Seattle, saw them. Out came his machine and he took a few feet of film showing the birds. Later he took pictures of the city streets, etc.

This morning Mr. Harbeck went to the Balmoral Cannery up the Skeena River and took views of how they can salmon as well as how the fish are caught. Before he leaves for Seattle tomorrow he claims he will have several hundred feet of very interesting film of this city and district.

One picture on the film will show the front page of the Daily News "Wedding Extra" which was got out in honor of the marriage of Mr. Norman Mackintosh of the editorial staff of the News.

FOUR CRAZY MEN

In charge of Mounted Police They Were Going Below Yesterday.

The red coats and big Stetson hats of three Royal Northwest Mounted Policemen stood out in striking contrast to the rest of the dress of the passengers on the deck of the Princess May yesterday afternoon as she steamed in here from the north shouthbound. They had come out from White Horse, in the Yukon, with four insane men who were in safety below decks, consigned to the asylum in New Westminster.

For row boats and launches telephone 320 green. Davis' Boat House.

To watch The News want ads is to refuse to be "tied" to an unsatisfactory boarding place.

WILL LEAD CAMPAIGN

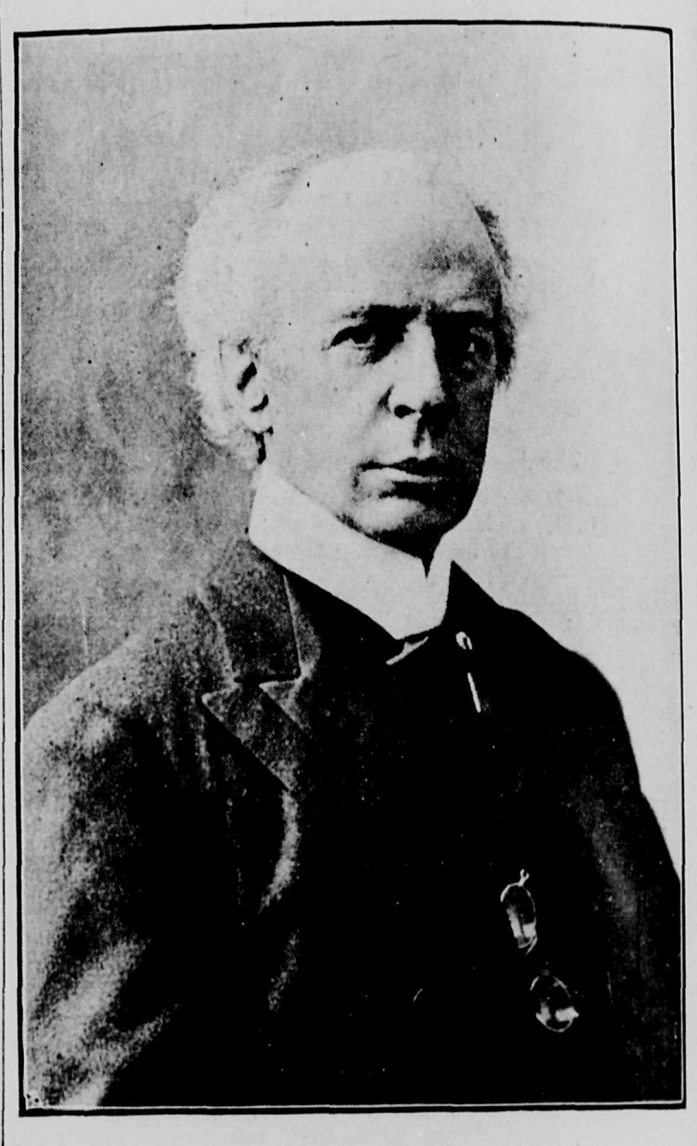

SIR WILFRID LAURIER

Now in his 70th year preparing to lead the progressive forces of Canada to victory again.

GEO. D. TITE
Furniture Dealer - Third Avenue

AUGUST FURNITURE SALE

GEO. D. TITE
Furniture Dealer - Third Avenue

Merrily Onward to Cheer the Home of Good Values to be had at Our Big Furniture Clearing Offerings 20 and 25 per cent. Reduction.

IRON BEDS

They are disappearing at our Sale Prices. Remember any size Iron Bed from - - - - **$3.50 up.**

CHILD'S IRON CRIBS

Child's Iron Crib, Regular Value $10.00. Sale Price..... **$7.00**
Child's Iron Crib, drop sides, reg. value $14.00. Sale Price **9.00**
Child's Iron Crib, drop sides, reg. value $16.00. Sale Price **11.50**
Child's Iron Crib, drop sides, reg. value $18.00. Sale Price **13.00**
Mattress to fit cribs.....Sale Price from $2.00 up.

DOOR MATS AND MATTING

Coco Fibre Mats, Wire Door Mats, Rubber Mats, Coco Matting, runner, 1 yard wide, 27 inches wide, Japanese Matting, all at our

Special Sale Prices

5 Piece White Chamber Sets At Sale Prices $1.25

Early English Den Furniture

Chairs in solid oak, leather seats, 25 per cent. less from regular values.

OFFICE DESKS

Roll Top, Flat Top, Standing Desk, Type Writer Desks with Disappearing Dust Proof Top at our special

25 per cent. off from regular values.

GO-CARTS

Folding Go-Carts. Sale Price - - - **$8.50**

We have a few left.
Get in on these before all sold.

DRESSER AND STANDS

Surfaced Oak Dresser and Stands. Sale price..... **$14.50**
Gold Fir Dresser and Stands. Sale price..... **$13.50**
Combination Dresser. Sale price..... **$12.00**
" " Larger size. Sale price..... **$13.50**
Chiffonniers, surfaced oak, five drawers, with shaped mirror. Sale price..... **$15, $16 & $18**

Quarter Cut Oak Dressers and Chiffionniers. For the High Grade Goods, we have what you need, at Sale Prices never before given to our customers.

FOR THE BATH ROOM

Heavy Felt Bath Mats, regular value $4.00. Special Sale Price..... **$2.75**

These are in three colors, Red and White, Green and White, Blue and white washable and lasting colors.

Medicine or Shaving Cabinets
With Bevel Mirror. Sale Price - - - - **$5.00**

Phone your Special Orders for all kinds of Upholstering and receive the benefit of Sale Prices.

Phone 20, 3rd. Ave. **GEO. D. TITE** **Complete House Furnisher**

REENER'S
"British Empire"
GUN

re's the worlds t gun--a Green- Hammerless— a price within reach of all rtsmen; its got the Greener atures, hard ting, far shoot- , lasting wear; re's no- ng bet- price $63

Catalog P6 FREE

. W. GREENER
55 Beaver Hall Hill Montreal, P.Q.

PRINCE RUPERT INN
AND
ANNEX

Owned and operated by the Grand Trunk Pacific Railway on the American and European plan. Excellently furnished, with steam heat, electric light, and all modern conveniences, being absolutely first-class in every respect.

The appointments and service are equal to any hotel on the coast.

Rates: $1 to $3.50 per day.

G. A. Sweet, Manager.

ION S.S. COMPANY OF B.C., Ltd

The new steel Passenger Steamer

"Camosun"

leaves

rince Rupert every Sunday at 9 a.m. for Vancouver, arriving Monday afternoon.

or Stewart City on arrival from Vancouver Friday night.

orthbound, leaves Vancouver Wednesdays at 9 p.m.

teerage Fare - $5.00

e "Camosun" is the only steame on the run having water-tight bulkheads and double bottom, thus ensuring safety of passengers in case of collision or wreck.

. H. Rogers, Ticket Agent.

Georgetown Sawmill Co. Ltd.

Lumber
and
Mouldings

A large stock of dry finishing lumber on hand. Boat lumber a specialty. Delivery made at short notice.

Our prices are as low as any. Call on us before ordering.

OFFICE:
Cor Centre St. and First Ave.

THE Royal Hotel
Cor. Third Avenue and Sixth St.

The Finest Rooms. The best equipped and steam heated. Hot and cold baths. Dining room and restaurant : :

Corley & Burgess, Props

INSERT YOUR LAND PURCHASE NOTICES IN THE NEWS

LAKELSE IS A RICH COUNTRY

In Proof of It Mr. S. Corley Shows a Crate of Luscious Strawberries He Brought Down.

"It is absolutely impossible to estimate the great agricultural possibilities, the unexcelled qualities of the fruit lands, and the several great assets of the Lakelse Valley,' says Mr. S. Corley who has just returned from a week's visit there. "Look at these strawberries," he said and he showed a crate of them luscious and big in the Royal Hotel window. "These were grown up there. I brought them back with me. There are plum, apple and all kinds of fruit trees literally loaded down with fruit in the valley, which is about one hundred square miles in size.

Good Roads There

"It's going to be a great country," said Mr. Corley enthusiastically. "Already there are some excellent roads constructed over which it is possible to drive an automobile. Seven miles out from Copper City toward Lakelse Lake, the Government has completed a good graded road and the remaining five miles will shortly be completed.

"Another road running from Copper City to Breckenridge's Landing fifteen miles long is nearing completion. And the trails through the country are good. When these roads are through they will pass through a wionderfully rich agricultural and fruit belt.

"Then there ar the Hot Springs, which I understand are equal to any in the country for medicinal purposes."

"What about fishing?" asked the interviewer.

"Greatest trout fishing you could find anywhere," was the answer.

"It was the first time I was ever there, and I confess I was surprised at the richness of the country."

"OLD GLORY" TAKEN DOWN

Citizens of London, Ont., will not Stand for Stars and Stripes for Street Decorations.

(Canadian Press Despatch)

London, Ont., Aug. 4.—As a result of protests from the Citizens, all the American flags in the street decorations for the Old Boys' Association have been taken down.

The poles along the main streets had been decorated with bunting on top of each were four Canadian and four American flags.

This is the second time the American flag has been hauled down here. Ten years ago during the Orange celebration the Standard was torn down and trampled upon.

A NEW WEEKLY

Queen Charlotte Islander to Make Its Appearance in a Week.

A new weekly newspaper is to be published in Charlotte City, by Mr. J. M. Campbell, late of the staff of the Queen Charlotte News. It will be called the Queen Charlotte Islander, and will be published every Monday.

The plant and equipment for Mr. Campbell's new paper is on its way to Charlotte City in the first cargo of the new steamer Prince John.

The first issue will be in a week's time.

Have you learned that "keeping boarders" is a business matter—and that it involves timely advertising in the classified columns of The News?

The Redley Home
Near Prince Rupert.
Will Re-open August 25th.
Girls from 6 to 18 years
Boys from 6 to 14 years received
Fee $10 per month
Applications for admission should be made as soon as possible to the Superintendent.

LAND PURCHASE NOTICE

Skeena Land District—District of Coast
Take notice that I, William Melville Corley of Toronto, Ontario, occupation clerk, intend to apply for permission to purchase the following described lands:
Commencing at a post planted at the northwest corner of Lot 3055 Rang 5, Coast District, thence east 60 chains, thence north 40 chains, thence west 60 chains to Hell's Gate slough, thence along slough southerly to point of commencement, containing 160 acres more or less.
Dated April 6, 1911. WILLIAM MELVILLE CORLEY
Pub. April 29.

Skeena Land District—District of Coast Range 5
Take notice that I, Charles A. Vaughan of Prince Rupert, B. C., occupation merchant, intend to apply for permission to purchase the following described lands:
Commencing at a post planted on the south bank of Exchumsiks River and about four miles from its confluence with the Skeena River, thence 80 chains east, thence 80 chains north, thence 80 chains west, thence 80 chains south to point of commencement, containing 640 acres more or less.
Dated April 21, 1911 CHARLES A. VAUGHAN
Pub. April 29.

Skeena Land District—District of Coast Range V
Take notice that I, George Kime of Towner, North Dakota, U. S. A., farmer, intend to apply for permission to purchase the following described lands:
Commencing at a post planted at the southwest corner of Lot 2287, thence east 80 chains, thence south 40 chains, thence west 40 chains thence south 40 chains, thence west 40 chains, thence north 80 chains to point of commencement containing 480 acres more or less.
Dated July 15, 1911 GEORGE KIME
Pub. July 25. Fred E. Cowell, Agent

Skeena Land District—District of Coast Range V
Take notice that I, Peter Larsen of Towner, North Dakota, U. S. A., farmer, intend to apply for permission to purchase the following described lands:
Commencing at a post planted at the southeast corner of Lot 1729, thence south 80 chains, thence west 40 chains, thence north 80 chains, thence east 40 chains to point of commencement.
Dated July 15, 1911. PETER LARSEN
Pub July 25, 1911. Fred E. Cowell, Agent

Skeena Land District—District of Coast Range V
Take notice that I, John Evenson of Prince Rupert, laborer, intend to apply for permission to purchase the following described lands:
Commencing at a post planted at the southeast corner of Lot 4415, thence north 80 chains, thence east 60 chains, thence south 80 chains, thence west 60 chains to point of commencement.
Dated July 13, 1911. JOHN EVENSON
Pub. July 25. Fred E. Cowell, Agent

Skeena Land District—District of Coast Range V
Take notice that I, Peter Erickson of Prince Rupert, laborer, intend to apply for permission to purchase the following described lands:
Commencing at a post planted on the north bank of Williams Creek where the railway right-of-way crosses and 3 chains back from the creek bank, thence south 30 chains, thence east 40 chains, thence north 30 chains, thence west 40 chains to point of commencement.
Dated July 7, 1911. PETER ERICKSON
Pub. July 25. Fred E. Cowell, Agent

Skeena Land District—District of Coast Range V
Take notice that I, Benjamin A. Fish of Towner, N. D., occupation merchant, intend to apply for permission to purchase the following described lands:
Commencing at a post planted on the east boundary and about five chains from the southeast corner of Lot 4484, thence north 60 chains, thence east 30 chains, thence south 60 chains, thence west 30 chains to point of commencement.
Dated June 24, 1911. BENJAMIN A. FISH
Pub. July 25. Fred E. Cowell, Agent

Skeena Land District—District of Coast Range V
Take notice that I, Adolph H. Christianson of Towner, North Dakota, occupation attorney-at-law, intend to apply for permission to purchase the following described lands:
Commencing at a post planted about one and one-half miles (1 1-2) northeast of the head of Trout River on the west side of Lakelse Lake, and about 5 chains from the lake-front, thence south 80 chains, thence west 80 chains, thence north 80 chains, thence east 80 chains to point of commencement.
ADOLPH H. CHRISTIANSON
Dated June 30, 1911. Fred E. Cowell, Agent
Pub. July 25.

Skeena Land District—District of Coast Range V
Take notice that I, Paul Hagen of Prince Rupert, laborer, intend to apply for permission to purchase the following described lands:
Commencing at a post planted on the north bank of Williams Creek about 50 chains southeast from R. R., thence south 40 chains, thence east 40 chains, thence north 40 chains, thence west 40 chains to point of commencement.
Dated July 7, 1911. PAUL HAGEN
Pub. July 25. Fred E. Cowell, Agent

Skeena Land District—District of Coast Range 5
Take notice that I, Frank Hicks of Port Essington, occupation merchant, intend to apply for permission: o purchase the following described lands:
Commencing at a post planted on the south bank of the Exchumsiks River and about four miles from its confluence with the Skeena River, thence 80 chains west, thence 80 chains north, thence 80 chains east, thence south 80 chains to point of commencement, containing 640 acres more or less.
Dated April 21, 1911. FRANK HICKS
Pub. April 29.

The Board of Railway Commissioners, for Canada will hold a sitting at Prince Rupert, B. C., on or about the 19th day of August, 1911, at the hour of 11 o'clock in the forenoon for the purpose of hearing matters, applications, or complaints filed with the Board and served upon the parties interested in accordance with the Rules and Regulations of the Board.
By Order of the Board,
A. D. CARTWRIGHT, Secretary
Board of Railway Commissioners for Canada.
Dated at Ottawa this 26th Day of June, 1911.

Notice.

In the County Court of Atlin, holden at Prince Rupert.

In the matter of the Official Administrator's Act, and in the matter of the estate of John Flanagan, deceased, intestate.

Take notice that by the order of his Honor, Judge Young, made the 28th day of July, A.D., 1911, I was appointed administrator of the estate of the John Flanagan deceased, and all parties having claims against the said estate are hereby required to forward same properly verified to me on or before the 20th day of August, A.D., 1911, and all parties indebted to the said estate are required to pay the amount of their indebtedness to me forthwith.
Dated this 28th day of July, A.D., 1911.
JOHN H. McMULLIN,
Official Administrator.

IN THE SUPREME COURT OF BRITISH COLUMBIA.

Between John Young Rochester, plaintiff
and
Tom G. Sutton, defendant.

Before his Honor Judge Young in chambers, Friday the 28th day of July, 1911.
Upon the application of the plaintiff, upon hearing read the affidavit of Charles Vincent Bennett, filed, and upon hearing what was alleged by C. V. Bennett, counsel for the plaintiff.
1. It is ordered that service upon the defendant of the writ of summons and statement of claim in this action by publishing this order, together with the notice hereon endorsed, once a week for four weeks, preceding the 1st day of September, 1911, in the "Daily News," a newspaper published at Prince Rupert, B.C., be deemed good and sufficient service of said writ and statement of claim.
2. And it is further ordered that the said defendant do enter an appearance to the said writ of summons and file his statement of defence in the office of this Court at Prince Rupert, B.C., on or before the 15th day of Sepeember, 1911.
3. And it is further ordered that the costs of this application be costs in the cause.
F. McB. YOUNG, L.J.S.C.

NOTICE.

This action is brought to recover $1922.80, the amount due on a promissory note made by the defendant, dated 20th December, 1906, to the order of the plaintiff, payable 24 months after date with interest at 5 per cent. per annum.

Principal	$1575.00
Interest	347.80
Total	$1922.80

LAND PURCHASE NOTICES

Skeena Land District—District of Queen Charlotte Islands
Take notice that Geo. H. Laux of Prince Rupert, B. C., occupation barber, intends to apply for permission to purchase the following described lands:
Commencing at a post planted about seven miles west and one mile south from the mouth of Stanly Creek, Naden Harbor, thence south 80 chains, thence west 40 chains, thence north 80 chains, thence east 40 chains.
Dated March 17, 1911. GEO. H. LAUX
Pub. April 22. Numa Demers, Agent

Skeena Land District—District of Coast Range 5
Take not ce that I, Joe Jack of Prince Rupert, B. C., occupation carpenter, intend to apply for permission to purchase the following described lands:
Commencing at a post planted about three and one-half miles distant in a south westerly direction from a blind slough from Observatory Inlet where the same touches the Indian Reserve thence east 80 cha ns, thence north 80 chains, thence west80 chains, thence south 80 chains to point of commencement, containing 640 acres more or less.
Dated April 14, 1911. JOE JACK
Pub. May 13.

Skeena Land District—District of Coast Range 5
Take notice that Lettie McTavish of Vancouver, B. C., occupation married woman, intends to apply for permission to purchase the following described lands:
Commencing at a post planted at the northwest corner 100 chains east and 20 chains north from the northeast corner of Lot 1116, Harvey's Survey, Coast District, Range 5, thence 20 chains south, thence 80 chains east, thence 80 chains north, thence 40 chains west, thence 60 chains south, thence 40 chains west to post of commencement, containing 400 acres more or less.
Dated May 2, 1911. LOTTIE McTAVISH
Pub. May 6. Fred W. Bohler, Agent

Skeena Land District—District of Cassiar
Take notice that I, Perry Queenan of Prince Rupert, B. C., occupation prospector, intend to apply for permission to purchase the following described lands:
Commencing at a post planted in the vicinity of Goose Bay, about three-eights of a mile south of the mouth of the Bonanza Creek, and being on the easterly boundary of Timber Limit No. 35281 or No. 35280, thence south 40 chains along the easterly limit of said Timber Limit No. 35281 or No. 35280 40 chains, thence east to the shore of Goose Bay, a distance of 40 chains more or less, thence northerly along the shore of Goose Bay 40 chains more or less, thence westerly 40 chains more or less to point of commencement, containing 160 acres more or less.
Dated March 7, 1911. PERRY QUEENAN
Pub. April 7.

Skeena Land District—District of Cassiar
Take notice that I Francis S. Preston of Prince Rupert, B. C., occupation prospector, intend to apply for permission to purchase the following described lands:
Commencing at a post planted about three miles south and two miles west of the forks of the White and Flat rivers, thence south 80 chains thence east 80 chains, thence north 80 chains, thence west 80 chains.
Dated April 20, 1911. FRANCIS S. PRESTON
Pub May 13

Skeena Land District—District of Coast Range 5
Take notice that Eldon S. Detwiler of Berlin, Ont.' occupation doctor, intends to apply for permission to purchase the following described lands:
Commencing at a post planted at the southwest corner of Lot 1928, thence east 30 chains more or less, thence south 45 chains more or less, thence west 30 chains more or less, thence north 45 chains more or less to point of commencement containing 140 acres more or less.
Dated March 31, 1911 ELDON S. DETWILER
Pub. April 15' John Campbell, Agent

Skeena Land District—District of Cassiar
Take notice that I, Swan Hallen of Stewart, B. C., occupation carpenter, intend to apply for permission to purchase the following described lands:
Commencing at a post planted about (5) miles south and one(1) mile west of the forks of the White and Flat rivers, thence 80 chains south, thence 80 chains east, thence 80 chains north, thence 80 chains west.
Dated April 18, 1911. SWAN HALLEN
Pub. May 13. Francis S. Preston, Agent

Skeena Land District—District of Queen Charlotte Islands
Take notice that George W. Arnott of Prince Rupert, B. C., occupation real estate broker, intends to apply for permission to purchase the following described lands:
Commencing at a post planted about seven miles and one-half mile west and one mile south from the mouth of Stanly Creek, Naden Harbor, thence west 80 chains, thence south 80 chains, thence east 80 chains, thence north 80 chains.
Dated March 17, 1911. GEO. W. ARNOTT
Pub. April 22. Numa Demers, Agent

Skeena Land District—District of Cassiar
Take notice that I, Alice M. Knouse of Prince Rupert, B. C., occupation married woman, intend to apply for permission to purchase the following described lands:
Commencing at a post planted about two miles south and two miles west of the forks of White and Flat rivers, thence north 80 chains, thence east 80 chains, thence south 80 chains, thence west 80 chains.
Dated April 20, 1911. ALICE M. KNOUSE
Pub. May 13. Francis S. Preston, Agent

Skeena Land District—District of Coast Range 5
Take notice that I, Clara May Little of Prince Rupert, B. C., occupation spinster, intend to apply for permission to purchase the following described lands:
Commencing at a post planted at the north west corner of Lot 1735, Range 5, Coast District thence east 40 chains, thence north 25 chains thence west 31 chain' thence north 20 chains thence west 10 chains, thence south 45 chains to point of commencement, containing 112 acres more or less.
Dated April 4, 1911. CLARA MAY LITTLE
Pub. April 15.

Skeena Land District—District of Cassiar
Take notice that I, Isaac O'Brien Forbes of Prince Rupert, B. C., occupation carpenter, intend to apply for permission to purchase the following described lands:
Commencing at a post planted about fiv milese south and one mile west of the forks of theWhite aud Flat rivers, thence north 80 chains, thence west 80 chains, thence south 80 chains, thence east 80 chains.
Dated April 18, 1911. ISAAC O'BRIEN FORBES
Pub. May 13. Francis S. Preston. Agent

Skeena Land District—District of Coast Range 5
Take notice that I, Bell Hall Kenney of Yarmouth, Nova Scotia, occupation married woman, intend to apply for permission to purchase the following described lands:
Commencing at a post planted at north east corner of T. L Lot 38528, thence running west 40 chains, thence north 80 chains, thence east 40 chains, thence south 80 chains to place of commencement containing 320 acres more or less. My post is on south east corner of land applied for, marked letters S. E., about one mile west of Lake Lakelse, south side of Skeena river District of Coast Range 5.
Dated April 29, 1911. BELL HALL KENNEY
Pub. May 13. John Haverty, Agent

Skeena Land District—District of Coast
Take notice that William McTavish of Vancouver, B. C. occupation physician, intends to apply for permission to purchase the following described lands:
Commencing at a post planted at the southwes corner, 40 chains north and 40 chains east of the northeast corner of Lot 1116, Harvey's Survey, Coast District, Range 5, thence 60 chains east thence 60 chains north, thence 60 chains west, thence 60 chains south to post of commencement containing 360 acres more or less.
Dated May 2, 1911. WILLIAM A. McTAVISH
Pub. May 6. Fred W. Bohler, Agent

Skeena Land District—District of Coast Range 5
Take notice that Henry Macartney of Prince Rupert, B. C., occupation miner, intends to apply for permission to purchase the following described lands:
Commencing at a post planted on the south side of Exchumsiks River, about 2 1-2 miles from its confluence with the Skeena River and about 1-2 miles west from Exchumsiks rapids, thence 80 chains north, thence 40 chains east, thence 80 chains south, thence 40 chains west to point o commencement, containing 320 acres more or less. Post marked "H.M. S.W. cor."
Dated April 22, 1911. HENRY MACARTNEY
Pub. April 29.

Skeena Land District—District of Coast Range
Take notice that Alexander McIntosh of Vancouver, B C., occupation real estate broker intends to apply for permission to purchase the following described lands:
Commencing at a post planted 40 chains south from the southwest corner of Lot 995, thence 80 chains south, thence 40 chains west, thence 80 chains north, thence 40 chains east to point of commencement containing 320 acres more or less.
Dated April 17, 1911.
ALEXANDER McINTOSH
Pub. May 6

Skeena Land District—District of Cassiar
Take notice that I, Thomas McMeekin of Prince Rupert, B. C., occupation clerk, intend to apply for permission to purchase the following described lands:
Commencing at a post planted about two miles south of the forks of the White and Flat rivers, thence north 80 chains, thence east 80 chains, thence south 80 chains, thence west 80 chains.
Dated April 18, 1911. THOMAS McMEEKIN
Pub. May 13. Francis S. Preston, Agent

Skeena Land District—District of Cassiar
Take notice that I, Charles L. Delgrove of Stewart B. C., occupation prospector, intend to apply for permission to purchase the following described lands:
Commencing at a post planted about six miles south and one mile west of the forks of the White and Flat rivers, thence south 80 chains, thence east 80 chains, thence north 80 chains, thence west 80 chains.
Dated April 20, 1911. CHARLES DELGROVE
Pub. May 13. Francis S. Preston, Agent

LAND PURCHASE NOTICE

Stikine Land District—Datrict of Cassiar
Take notice that Sydney Hodgkinson of Telegraph Creek, B. C., occupation clerk, intends to apply for permission to purchase the following described land:
Commencing at a post planted about a quarter mile north east from Glacier Riffle and on the east bank of Stikine River, thence east 20 chains thence north 40 chains, thence west 20 chains, thence south 40 chains to point of commencement and containing 80 acres more or less.
Dated Feb. 11, 1911. SYDNEY HODGKINSON
Pub. April C.A. Tervo, Agent

Skeena Land District—District of Cassiar
Take notice that I, Mary Carin of Stewart, B. C., occupation married woman, intend to apply for permission to purchase the following described land:
Commencing at a post planted two (2) miles south and (2) two miles west of the forks of the White and Flat rivers, thence 80 chains north, thence 80 chains west, thence 80 chains south thence 80 chains east.
Dated April 20, 1911. MARY CARIN
Pub. May 13. Francis S. Preston, Agent

Skeena Land District—District of Cassiar
Take notice that I, Alfred Kyte of Prince Rupert, B. C., occupation electrician, intend to apply for permission to purchase the following described lands:
Commencing at a post planted about (3) three miles south of the forks of the White and Flat rivers, thence 80 chains south, thence 80 chains east, thence 80 chains north, thence 80 chains west.
Dated April 18, 1911. ALFRED KYTE
Pub. May 13. Francis S. Preston, Agent

Skeena Land District—District of Coast Range 5
Take notice that Mrs. L. C. Putnam of St Paul, Minnesota, occupation married woman intends to apply for permission to purchase the following described lands:
Commencing at a post planted at the southwest corner of Lot No. 1733 marked Mrs. L. C. Putnam's northeast corner, thence west 40 chains, thence south 80 chains thence east 40 chains, thence north 80 chains to post of commencement, con taining 320 acres more or less.
Dated March 20 1911. MRS. L. C. PUTNAM
Pub. April 15. Geo. R. Putnam Agen

Skeena Land District—District of Cassiar
Take notice that I, Brenton Jordon Moore of Prince Rupert, B. C., occupation contractor, intend to apply for permission to purchase the following described lands:
Commencing at a post planted about (3) three miles south and (2) two miles west of the forks of White and Flat rivers, thence 80 chains south thence 80 chains west, thence 80 chains north, thence 80 chains east.
BRENTON JORDON MOORE
Dated April 20, 1911. Francis S. Preston, Agent
Pub. May 13.

Skeena Land District—District of Coast Range 5
Take notice that Stanley Green of Prince Rupert, B. C., occupation miner, intends to apply for permission to purchase the following described land:
Commencing at a post planted 40 chains south and 40 chains west of the northwest corner of Lot 1733, Lakelse Valley, District of Coast Range 5, thence west 40 chains, thence south 80 chains, thence east 40 chains, thence north 80 chains to point of commencement.
Staked June 30th, 1911 STANLEY GREEN
Pub. July 15. Locator

Skeena Land District—District of Cassiar
Take notice that I, Thomas Macgovern of Stewart, B. C., occupation miner, intend to apply for permission to purchase the following described lands:
Commencing at a post planted on the right bank of the Naas river about four miles above the forks of the Naas river, thence south 80 chains, thence west 80 chains, thence north 80 chains, thence east 80 chains to point of commencement, containing 640 acres more or less.
THOMAS MACGOVERN
Dated March 25, 1911. Sidney Frank Wright, Agt
Pub. May 17.

Skeena Land District—District of Cassiar
Take notice that I, Sydney Fitzgerald of Stewart, B. C., occupation cook, intend to apply for permission to purchase the following described lands
Commencing at a post planted about five mile south and one mile of the forks of White and Flat rivers, thence south 80 chains, thence west 80 chains, thence north 80 chains, thence east 80 chains.
Dated April 18, 1911. SYDNEY FITZGERALD
Pub. May 13. Francis S. Preston, Agent

Skeena Land District—District of Coast Range
Take notice that I, J. Harold McKean of Prine Rupert, B. C., occupat on blacksm th, intend to apply for perm ssion to purchase the following descr bed lands:
Commencing at a post planted about three and one-half miles d stant in a south westerly direction from a blind slough from Observatory Inlet where the same touches the Ind an Reserve, thence west 80 chains, thence south 80 cha ns, thence east 80 chains, thence north 80 cha ns to po nt of commencement, containing 640 acres more or less.
Dated Apr l 14, 1911. J. HAROLD McKEAN

Skeena Land District—District of Coast Range 5
Take notice that I, Lionel Kingsley of Vancouver, B. C., occupation miner, intend to apply for permission to purchase the following described lands:
Commencing at a post planted near the southwest corner of Lot 992, Range 5, Coast District thence west 40 chains, thence south 60 chains, thence east 40 chains, thence north 60 chains to point of commencement.
Dated March 24, 1911. LIONEL KINGSLEY
Pub. April 22.

Skeena Land District—District of Queen Charlotte Islands
Take notice that J. H. Murphy, of Vancouver, B. C., occupation commercial traveller, intends to apply for permission to purchase the following described lands:
Commencing at a post planted about seven miles west and one mile south from the mouth of Stanly Creek, Naden Harbor, thence north 80 chains, thence west 40 chains, thence south 80 chains, thence east 40 c ins.
Dated March 17, 1911. J. H. MURPHY
Pub. April 22. Numa Demers, Agent

Skeena Land District—District of Queen Charlotte
Take notice that Frank Levick of Woodstock, Ont., occupation bookkeeper, intends to apply for permission to purchase the following described lands:
Commencing at a post planted about seven miles west and two miles south of the mouth of Stanley Creek where it empties into Naden Harbor, Graham Island, thence 80 chains south, thence 80 chains east, thence 80 chains north, thence 80 chains west to point of commencement and contaning 640 acres more or less.
Dated March 17, 1911. FRANK LEVICK
Pub. April 7. Numa Demers, Agen

Skeena Land District—District of Coast
Take notice that I, Mrs. John Corley of Prince Rupert, B.C., occupation married woman, intends to apply for permission to purchase the following described lands:
Commencing at a post planted 40 chains east and 120 chains south from the southwest corner of lot 1733, Coast District, Range 5, thence south 80 chains, thence east 40 chains, thence north 80 chains, thence west 40 chains more or less to the point of commencement, containing 320 acres more or less.
MRS. JOHN (Lottie) CORLEY
Date Mar. 20, 1911
Pub. Apr. 4, 1911

Skeena Land District—District of Queen Charlotte
Take notice that George Frizzell of Prince Rupert, B. C., occupation butcher, intends to apply for permission to purchase the following described lands:
Commencing at a post planted about seven miles west and two miles south of the mouth of Stanley Creek where it empties into Naden Harbor, Graham Island, thence 80 chains south, thence 80 chains west, thence 80 chains north, thence 80 chans east to point of commencement and containing 640 acres more orless.
Dated March 17, 1911 GEORGE FRIZZELL
Pub. April 7. Numa Demers, Agent

Coast Range 5 Land District
Take notice that I, John Hepburn of Kitsumkalum, occupation farmer, intend to apply for permission to purchase the followng described lands:
Commencing at a post planted at the northeas corner of Lot 3983, thence east 20 chains, thence south 40 chains, thence west 20 chans, thence north 40 chains to place of commencement.
Dated March 18, 1911. JOHN HEPBURN
Pub April 15.

Skeena Land District.
District of Coast, Range 5.

Take notice that Wm. Francis Nicholson, of Prince Rupert, B.C., occupation locomotive fireman, intend to apply for permission to purchase the following described lands:

Commencing at a post planted on the north bank of the Zim-o-got-itz river, about two miles up stream in a westerly direction from the junction of the little Zim-o-got-itz river and the main Zim-o-got-itz river, and marked Wm. Francis Nicholson's south-east corner, thence north 40 chains, thence west 40 chains, thence south 40 chains more or less to shore line of river, thence east 40 chains more or less along shore line of river to post of commencement, containing 160 acres more or less.

WM. FRANCIS NICHOLSON,
Geo. R. Putman, agent.
Dated July 17, 1911.

Rose's Lime Juice Cordial
The Best Procurable. Absolutely pure

BIRK'S SERVICE HAS Accommodation For All.

Carrying the most complete stock of ECCLESIASTICAL GOODS to be found in the west, we are in a position to furnish any church in the province with it's needs. A glance at the illustrations on page 116 of our 1911 catalogue will furnish all the information required in sending us an order for this line of goods. Any church requiring altar furnishings, hymn boards or communion services can secure real values and quality from our well chosen stock. Write for catalogue.

Henry Birks & Sons, Ltd.
Jewellers and Silversmiths
VANCOUVER - - BRITISH COLUMBIA

When in Vancouver You Should Stay at the
CARLTON HOTEL
Finest Cafe in B.C. European Plan. Rates $1.00 to $2.50 per day.
Hot and Cold Water in each room.
CORNER CORDOVA AND CAMBIE STREETS
Vancouver, B.C.

"FROM HOME TO HOME."
HOTEL ELYSIUM
Sid. Sykes, Manager
The Finest, Newest and Most Up-to-date Hotel in Vancouver.
Excellent Cafe. Moderate Prices.
1142 Pender Street West - - Vancouver, B.C.
Phone 8500.

—YOUR FOOD WILL BE WELL COOKED ON A—
Crown Favorite Cooking Stove
Price from $45 to $58. Other Stoves from $16.
WE HAVE ALL YOU NEED IN BUILDERS' HARDWARE
THOMPSON HARDWARE CO'Y
Second Avenue Telephone 10

Monarch MALLEABLE The Stay Satisfactory Range
Sold and Guaranteed by
The Kaien Hardware Company
THIRD ANENUE - - - - PHONE No. 3

Prospectors' and Miners' Supplies
WHOLESALE RETAIL
Fishing Tackle
Sporting Goods
Everything that should be in a first class Hardware Store you will find
AT THE
Prince Rupert Hardware and Supply Company
THIRD AVENUE PHONE 120

1836 1911

The Bank of British North America

75 Years in Business.

Capital and Reserve Over $7,300,000

Business Men's Banking

Money advanced to finance your business.

Local and foreign Drafts bought and sold.

Notes discounted. Collections promptly made.

Letters of Credit, Money Orders and Telegraph Transfers issued, payable in all the leading Cities of the world.

Prince Rupert Branch—

F. S. LONG, Manager.

-Church Services-

FIRST PRESBYTERIAN CHURCH
Services every Sunday in the Empress Theatre, 11 a.m. and 7.30 p.m. Sunday School and Bible Class at 2.30 p. m.
REV. F. W. KERR, M.A., PASTOR

THE FIRST BAPTIST CHURCH
FRASER AND SIXTH STREET
Services every Sunday at 11 a.m. and 7.30 p.m. Sunday School 2.30 p. m. Baraca Bible Class 2.30 p.m.
REV. W. H. McLEOD B.A D.D. PASTOR

THE FIRST METHODIST CHURCH
BETWEEN CENTRE ST. AND 2nd AVE.
Services every Sunday at 11 a.m. and 7.30 p.m. Sunday School at 2.30 p.m.
REV. C. R. SING, B.D. PASTOR

SALVATION ARMY CITADEL
TOP OF SIXTH STREET
Sunday Services 11 a. m., 3 p. m., 8 p.m. Sunday School 1.30 p. m. Public Services Monday, Wednesday, Thursday, Saturday at 8 p.m. Everybody welcome.
ENSIGN JOHNSTONE, C'M'D'G OFFICER

Real Estate.. OFFERINGS

Lot 18, block 20, section 1, $6300.
Lot on Third Avenue for $2100.
Lot 9, block 4, section 5, $1300.
Lots 25 and 26, block 19, section 5, $1500 pair.
Lots 44 and 45, block 15, section 5, $1800 pair.
Lots 24 and 25, block 7, section 6, $950 each. These lots are by far the best buy in section 6.
Lot 9, block 19, section 6, $1825. Cash $325, balance in six equal payments running three years.
Fine residential lot on Fourth Avenue for $1300.
Two lots on Ambrose Ave., $400 each.
Double corner on Seventh Avenue for $800 pair, easy terms.
Double corner on the Plaza for $550.
Good level lot in section 8 for $250. Terms $25 cash, balance $10 month.

·For Rent

5-room House with bath, $25 month.
4-room House with bath, $25 month.
Two Stores on Third Ave.

—INSURANCE—

McCaffery & Gibbons
Prince Rupert · and · Hazelton

Application for Charter for a Railroad

NOTICE IS HEREBY GIVEN that application will be made to the Parliament of Canada at the present session thereof, for an Act incorporating a Railway Company under the name of "The Pacific, Trans-Canada and Hudson Bay Railway Company," with power to lay out, construct and operate a line of railway from a point in the Province of Alberta, at or near the City of Edmonton, thence northerly by the most feasible route to, at, or near Athabasca Landing; thence northwesterly north-east of Lesser Slave Lake to Wabiska or Loon River; thence northerly to a point at or near the junction of the Loon River with the Peace River, or at a point near the junction of the Red River with the Peace River, below Fort Vermillion on the Peace River; thence northerly to Fort Smith on the Slave River: From a point on the said railroad near its crossing of the Wabiska River or the Loon River easterly to Fort McMurray on the Athabasca River; thence easterly along the Clearwater River and Churchill River through the Province of Saskatchewan to Fort Churchill or Port Nelson on the Hudson Bay: From a point on said railroad near its crossing of the Wabiska or Loon River, westerly to Peace River crossing on the Peace River; thence westerly on the north side of the river through Laurier Pass to Prince Rupert or Portland Canal on the Pacific Coast in British Columbia; with power to construct and operate telegraph and telephone and cable lines for general public purposes; to carry on, construct, maintain and operate boats and ferries for the purposes of the railway and other purposes; to acquire and make use of lands, waterlots, wharves, docks, dock-yards, slips, warehouses, elevators and other conveniences; and with power to enter into Agreements with other Companies.

SMITH & JOHNSTON
Solicitors for the Applicants

Dated at Ottawa this 21st day of June, A. D., 1911.

Advertise in The Daily News

LAND PURCHASE NOTICE

Skeena Land District—District of Cassiar
Take notice that I, James Webster Esplin of Stewart, B.C., occupation auctioneer, intend to apply for permission to purchase the following described lands:
Commencing at a post planted on the right bank of the Naas river about nine miles above the forks of the Naas river, thence south 80 chains, thence west 80 chains, thence north 80 chains, thence east 80 chains to point of commencement, containing 640 acres more or less.
JAMES WEBSTER ESPLIN
Dated March 24, 1911. Frank Sidney Wright, Agt
Pub. May 17.

Skeena Land District—District of Coast Range 5
Take notce that Linford Sewell Bell of Prince Rupert, B. C., occupation locomotive engineer, intends to apply for permission to purchase the following described lands:
Commencing at a post planted on the north bank of the Zimogotitz River about three (3) miles distant (upstream) in a westerly direction from the junction of the Little Zimogotitz River and the main Zimogotitz River, thence north 40 chains, thence west 40 chains, thence south 40 chains, thence east 40 chains to post of commencement containing 160 acres more or less.
Dated June 7, 1911. LINFORD SEWALL BELL
Pub. July 8. Geo. R. Putnam, Agent

Stikine Land District—District of Cassiar
Take notice that Christian A. Tervo of Stikine, B. C., occupation customs officer, intends to apply for permission to purchase the following described land:
Commencing at a post planted about three-quarters of a mile north east from Glacier Riffle and on the east bank of Stikine River and on the south side of the mouth of a little creek, thence east 40 chains, thence north 40 chains, thence west 40 chains, thence south 40 chains to point of commencement and containing 160 acres more or less.
Dated Feb. 10, 1911. CHRISTIAN A. TERVO
Pub April 7.

Skeena Land District—District of Coast Range 5
Take notice that I, Lauchlan John Shanahan of Victoria, B. C., occupation teacher, intend to apply for permission to purchase the following described lands:
Commencing at a post planted 65 chains south from the southeast corner of Lot 3060, thence 40 chains south, thence 40 chains west, thence 40 chains north, thence 40 chains east to point of commencement, containing 160 acres more or less.
LAUCHLAN JOHN SHANAHAN
Dated April 17, 1911.
Pub. May 6.

Skeena Land District—District of Cassiar
Take notice that I, John L. Mitchell of Prince Rupert, B. C., occupation bookkeeper, intend to apply for permission to purchase the following described lands:
Commencing at a post planted about (5) five miles south and (1) one mile west of the forks of the White and Flat rivers, thence north 80 chains thence east 80 chains, thence south 80 chains, thence west 80 chains.
Dated April 18, 1911. JOHN L. MITCHELL
Pub. May 13 Francis S. Preston, Agent

Skeena Land District—District of Coast Range 5
Coast District
Take notice that Wm. Leslie of Sapperton, B.C. occupation Government Guard, intends to apply for permission to purchase the following described lands:
Commencing at a post planted 40 chains west and 120 chains south of the southwest corner of lot No 1733, range 5 coast district, marked Wm. Leslie, N.W. corner, thence south 40 chains, thence east 80 chains, thence north 40 chains, thence west 80 chains to post of commencement, containing 320 acres more or less.
WM. LESLIE
T. D. Laird, Agent
Dated March 20th, 1911
Pub. April 29th, 1911

Skeena Land District—District of Cassiar
Take notice that I, Alfred Berryman Williams of Prince Rupert, B. C., occupation merchant intend to apply for permission to purchase the following described lands:
Commencing at a post planted about (2) two miles south of the forks of the White and Flat rivers, thence 80 chains south, thence 80 chains west, thence 80 chains north, thence 80 chains east.
ALFRED BERRYMAN WILLIAMS
Dated April 18, 1911. Francis S. Preston, Agent
Pub. May 13.

Skeena Land District—District of Cassiar
Take notice that I, John Robert Pacey of Prince Rupert, B. C., occupation cook, intend to apply for permssion to purchase the following described lands:
Commencing at a post planted (2) two miles south and 2) two miles west of the forks of the White and Flat rivers, thence south 80 chains thence east 80 chains, thence north 80 chains, thence west 80 cha ns.
Dated Apr l 20, 1911 JOHN ROBERT PACEY
Pub. Mar 13. Franc s S. Preston, Agen

Skeena Land District—District of Coast Range 5
Take not ce that I, Martha Leek, of Prince Rupert, B. C., occupat on marr ed woman intend to apply for permission to purchase the following described lands:
Commencing at a post planted about three and one-half miles distant in a southwesterly direction from a blind slough from Observatory Inlet where the same touches the Indian Reserve, thence east 80 chains, thence south 80 cha ns, thence west 8 chains, thence north 80 cha ns to point of commencement, conta n ng 640 acres more or less.
Dated Apr l 14, 1911. MARTHA LEEK
Pub. May 13.

Skeena Land District—District of Coast Range
Take notice that Mary Beaton Gildersleeve of Victoria, B. C., occupation housekeeper, intends to apply for permission to purchase the following described lands:
Commencing at a post planted at the southwest corner of Lot 996, Range 5, Coast District, thence 80 chains south thence 40 chains east, thence 80 chains north, thence 40 chains west to point of commencement, containing 320 acres more or less.
MARY BEATON GILDERSLEEVE
Dated April 17, 1911.
Pub. May 6.

Skeena Land District—District of Coast
Take notice that Fred W. Bohler of Kitsumkalum, occupation farmer, intends to apply for permission to purchase the following described lands:
Commencing at a post planted at the north-east corner of A. McLeod's pre-emption, thence 20 chains south, thence 10 chains east, thence 20 chains north, thence 10 chains west to post of commencement containing 20 acres more or less.
Dated April 10, 1911. FRIEDRICH W. BOHLER
Pub. April 22. Fred Hampton, Agent

Skeena Land District—District of Coast Range 5
Take notice that Percy M. Miller of Prince Rupert, B.C., occupation Civil Engineer, intends to apply for permission to purchase the following described lands:
Commencing at a post planted on the left bank of McNeil River at north west corner of lot 4409 R.V., thence east 20 chains more or less to westerly boundary of timber limit 545 (old number 40616) thence northerly following said westerly boundary of timber limit 60 chains more or less to north west corner of said timber limit, thence westerly 20 chains more or less to left bank of McNeil River, thence southerly following said left bank of McNeil River 60 chains more or less to point of commencement, containing 100 acres more or less.
PERCY M. MILLER,
E. Flexman, Agent
Date June 19, 1911
Pub. July 19, 1911

Cassiar Land District—District of Skeena
Take notice that I, Lemuel Freer of Vancouver, occupation broker, intend to apply for permission to purchase the following desribedr lands:
Commencing at a post planted on the shore in a northerly direction from Port Nelson Cannery marked L. F.'s S. E. Corner, thence 20 chains north, thence 20 chains west, thence 20 chains south to shore line, thence along the shore to point of commencement, containing 40 acres more or less.
Dated June 10, 1911 LEMUEL FREER
Pub. July 8. J. M. Collison, Agent

Skeena Land District—District of Coast Range 5
Take notice that I, Alexander Clacher, of Dearhorn, Manitoba, occupation farmer, intend to apply for permission to purchase the following described lands:
Commencing at a post planted at the south west corner of lot 3065, district of Coast, Range 5, s tuated about 5 1-2 miles in a south easterly direction from Breckenridge Landing, marked A. C., north west corner; thence south 80 chains, thence east 80 chains, thence north 60 chains more or less to south east corner of lot 3062, thence west 40 chains more or less to south west corner of lot 3062, thence north 20 chains more or less to south east corner of lot 3065, thence west 40 chains more or less to point of commencement, containing 560 acres more or less.
ALEXANDER CLACHER
Donald Clacher, Agent
Date June 2nd, 1911
Pub. June 24th, 1911

Skeena Land District—District of Coast Range 5
Take notice that Sarah E. Alton of Prince Rupert, occupation nurse, intends to apply for permission to purchase the following described lands:
Commencing at a post planted at the North-west corner 140 chains easterly (slightly north) from the northeast corner of Lot 1116 (Harvey Survey) Coast District, Range V, thence 80 chains east, thence 80 chains south, thence 40 chains west, thence 40 chains north, thence 40 chains west, thence 40 chains north to post of commencement containing 480 acres more or less.
Dated June 14, 1911. SARAH E. ALTON
Pub. July 15. Fred Bohler, Agent

Skeena Land District—District of Cassiar
Take notice that I, Charles M. Knouse o Prince Rupert, B. C., occupation farmer, intend to apply for permission to purchase the following described lands:
Commencing at a post planted about (3) three miles south and (2) two miles west of the forks of White river and Flat river, thence south 80 chains, thence west 80 chains, thence north 80 chains, thence east 80 chains.
Dated April 20, 1911. CHARLES M. KNOUSE
Pub. May 13. Francis S. Preston, Agent

TO PAY PEOPLE FOR USING GAS

Fort Burwell Company Beats Tsimpsean People All to Pieces for Generosity to Consumers.

(Canadian Press Despatch)

Port Burwell, Aug. 3.—Rivalry between the Dominion Natural Gas Company and the Medina Natural Gas Company has resulted in a reported offer of one of the companies to give gas users of Vienna and Port Burwell not only free gas, but also a premium of one cent per thousand feet to all those who will sign a contract for one year.

Since the war between the two companies started the price of gas has been cut in half, dropping from twenty cents per thousand feet to ten cents. The latest offer to pay the citizens for using the gas is the result of one company's offer to supply it free. Both companies have franchises in Vienna and Port Burwell.

WATER CLAIMS FOUR

Young Montrealers Victims of Drowning Accidents

(Canadian Press Despatch)

Montreal, Aug. 3.—At different times throughout the day four drowning accidents have occurred the victims being under twenty years of age. The names and ages are: John MacPherson 19, Z. Leduc 8, Victor Ethier 8, another unidentified.

Liberal Retains Seat

London, Egn., Aug. 3.—(Special)—Middleton election yesterday Sir Walter Adkins, Liberal, polled 6863 votes and Professo Hewisn, Tariff Reforemer Unionist polled 6452. No change.

GET THROUGH IN TWO YEARS

Line will Reach Ottawa in That Time, Says Mr. Chamberlin

Ottawa, Aug. 3.—"The Grand Trunk Pacific line ought to be through Ottawa in two years," said Mr. E. J. Chamberlin, general manager, who is in town after a tour of inspection over the line in the west.

"The work west is getting along splendidly," he said. "I was out to the Rockies on a visit of inspection, and I found that marked progress was being made at every part of the line. We are somewhat troubled on this side by a scarcity of labor; we could do with 3,000 men, but in the west we have all the laborers we want."

JAPANESE GIRLS

Remarkable Advance in Woman's Life in the Orient

Among Japanese high school graduates the desire for receiving further education is strong today, writes a Japanese teacher. The Japanese girl of this generation has breathed the air of comparative freedom from her birth. Old dogmas and precepts which governed the lives of her mother and grandmother fall upon her ear like far-off thunder—not threatening, but as something remote and little to be regarded. Although it is commonly said that woman's education in Japan has advanced with wonderful rapidity within the last twenty-five years, it is also undoubtedly true that woman's educational opportunities are not so great as those of men. But, says this teacher, the time is full of hope for women.

Gone to Winnipeg

Mrs. B. M. Cohen left yesterday on the S.S. Prince Rupert for Winnipeg, where she will spend a few months' holiday with relatives.

Partners Leaving the City

Messrs. I. Director and M. B. Cohen leave the city today. Mr. Director goes up river as far as Haxelton, then from there to Chicago and other places on a few months' holiday. Mr. Cohen goes to Sealey to manage a new store he has there.

The Main Line of the G.T.P. Will Pass Through Centre of HOUSTON TOWNSITE

The contract has been let for clearing the right of way for the G.T.P. line.

If you would make money invest in HOUSTON lots.

HOUSTON is situated in the centre of one of the most arable and productive farming countries along the main line of the GRAND TRUNK PACIFIC.

In the country around HOUSTON some of the richest mines of the Province of British Columbia are located. HOUSTON will be a distributing point for the great agricultural, commercial and mining settlers that will soon locate in the Bulkley Valley, the wealth and possibitities of which are so well known.

We have prepared an illustrated folder which we shall be pleasedto give you. This folder explains the honest facts of the district.

The price of HOUSTON lots is very low in view of the assured great future of the place. HOUSTON is not a speculation—it an investment that should appeal to anyone wanting to make money honestly. Call and see us or write and we will convince you of the genuineness of our proposition.

Law Butler Co.

Selling Agents for the Grand Trunk Pacific Townsite of Houston.

Prince Rupert, B.C.

P.O. Box 1540. Phone 60

CONFESSES TO A FOUL MURDER

Foreman of Section Crew Admits He Killed Archie Coble and His Bride.

(Canadian Press Despatch)

Olympia, Wash., Aug. 2.—J. H. Wilson, foreman of a section crew at Rainier, confessed to Prosecuting Attorney Wilson and Sheriff Gaston that he killed Archie Coble and his girl bride at Rainier on the night of July 10. He says he went to the house and killed Coble and then his wife, afterwards assaulting her.

NEW "TUNNEL" POWER BOAT

Has Just Left Her Builders' Hands in Rupert for Voyage up the Skeena Where She will Ferry Passengers. Clever Device.

On her way up the Skeena River at present is the new "tunnel" power boat Kit-ex-Chen ("Menel" power boat Kit-ex-Chen ("Men of the Skeena") belonging to Mr. W. J. O'Neill and finished on Sunday at H. Johnson's yard at Cow Creek. The boat is a very interesting one. She is the first tunnel sterned boat built in this city, and is so designed, as river boat men know, in order that the propellor may have more water about it when the boat is making trips over shallows. She draws only eight inches of water, yet by the stern tunnel device which lifts shaft and propellor up into the body of the boat as it were, she can use a twenty-four inch propellor. Her speed accordingly, is ten miles per hour with a 30 H. P. Ralacco engine. The Kit-ex-Chen is 34 feet long and can carry 20 passengers. Her work will be passenger ferrying between the bridge and Hazelton on the Skeena. On her way up now she is carrying about 100 cases of gasoline for consumption during her work this fall.

COMPLEXION HINT

To Cure Blackheads—Need not Give up Candy

For the blackheads, use hot water and soap for small ones. You might try a lotion made with 1 drachm each of oxide of zinc and carbonate of magnesia and 4 ounces of rose water. Shake well before applying which may be done several times a day.

Take more outdoor exercise and breathe deeply; drink plenty of water between meals, but not at them; don't eat rich pastries and cakes or much candy. The candy habit of some girls would ruin the best complexion in the world. You need not give up candy altogether, a little at the end of a meal is wholesome.

FASHION'S FANCIES

Favorite Little Factors Fresh and Fair

On linens and chiffons, on embroideries and on point d'esprit nets, there is a passion for worsted flowers.

Black satin, especially in the wool-back styles, is much in favor for evening and even for afternoon wear.

Many women now have little fringes of curls sewn in the caps so that their own locks may be carefully hidden inside.

Most every smart gown boatss some touch of lace, either in the wee huimpe or chiemsette, or somehow worked into the surplice-like bodices now so fashionable.

Young Couple Married

Another quiet and pretty wedding was solemnized Thursday when Miss Florence Watson was married to Mr. John Weberg. Rev. W. H. McLeod officiated the ceremony taking place in the McIntyre Hall where Mr. E. A. Woods played the Wedding March. After the ceremony the young couple gave a dance to a number of close friends in the K. of P. Hall after the reception at the home of Captian Watson.

Royal Bank of Canada

HEAD OFFICE: MONTREAL. ESTABLISHED 1869.
Capital, $6,200,000
Surplus, $7,200,000
Total Assets, $100,000,000

Savings Bank Department, $1 will open an account.
Branches throughout Canada and Banking Connections with all parts of the United States.

Agents throughout the world.

H. P. WILSON, Manager, Prince Rupert Branch.

MUSSALLEM & COMPANY

.....Good Fresh Groceries at City Prices.....

We have Fresh Lettuce, Strawberries, Cakes, Peaches, Plums, Apricots, Tomatoes and Green Onions

To Residents of Sections 5, 6, 7 and 8--We deliver promptly, our goods are fresh, at prices not to be beaten in the city : :

Telephone 228 Black **MUSSALLEM & CO.** 5th Ave. east of McBride

WE HAVE A COMPLETE LINE OF BEERS WINES AND —LIQUORS, ALWAYS IN STOCK—

HERE ARE THREE OF OUR SPECIAL LINES

Budweiser Beer, We are sole agents for Northern B.C.
Double OO Whiskey
Guaranteed to be 12 years in the wood before being bottled
Sole agents for Northern B.C.
Victoria Phoenix Beer

Northern B.C. Liquor Company, Phone No. 7 P.O. Box 577

HAVE You Been Getting Poor on the Money You Have "Saved" by Using Cheap Printing?

The business man who seeks cheapness as the First consideration in buying his printing, never really pays much attention to other elements in the transaction—except, perhaps, the matter of getting it done Quickly.

The money SAVED by buying CHEAP printing is money on which you have paid an absolutely ruinous premium!

It will make you poor if you persist in saving enough of it!

FOR HIGH CLASS PRINTING OF ALL KINDS SEE THE "NEWS JOB"

Daily News Building PHONE 98 *Third Avenue*

LAND PURCHASE NOTICE

Skeena Land District—District of Cassiar
Take notice that I, James Millar Johnston of Stewart, B. C., occupation storekeeper, intend to apply for permission to purchase the following described lands:
Commencing at a post planted about one mile north from the Naas river and about nine miles above the forks of the Naas river, thence north 80 chains, thence west 80 chains, thence south 80 chains, thence east 80 chains to point of commencement, containing 640 acres more or less.
JAMES MILLAR JOHNSTON
Dated March 24, 1911. Frank Sidney Wright, Agt
Pub. May 17

Skeena Land District—District of Cassiar
Take notice that I, Percy Francis Godenrath of Stewart, B. C., occupation journalist intend to apply for permission to purchase the following described lands:
Commencing at a post planted on the right bank of the Naas river about seven miles above the forks of the Naas river, thence south 80 chains, thence west 80 chains, thence north 80 chains, thence east 80 chains to point of commencement, containing 640 acres more or less.
PERCY FRANCIS GODENRATH
Dated Marc 25, 1911. Frank Sidney Wright, Agt
Pub. May 17.

Skeena Land District—District of Coast Range V
Take notice that I, J. Lorne MacLaren of Prince Rupert, B.C., occupation real estate agent intends to apply for permission to purchase the following described lands:
Commencing at a post planted 40 chains west and 80 chains south of the southwest corner of lot 1733, vicinity of Lakelse Lake, and marked J. L. MacLaren's nortwest corner, thence east 80 chains, thence south 40 chains, thence west 80 chains, thence north 40 chains to point of commencement, containing 320 acres more or less.
J. LORNE MacLAREN
Geo. R. Putnam, Agent
Date May 31, 1911
Pub. June 16, 1911

Skeena Land District—District of Cassiar
Take notice that I, Charles Frederick Metcalf of Stewart, B. C., occupation freighter, intend to apply for permission to purchase the following described lands:
Commencing at a post planted on the right bank of the Naas river about six miles above the forks of the Naas river, thence south 80 chains, thence west 80 chains, thence north 80 chains, thence east 80 chains to point of commencement, containing 640 acres more or less.
Dated March 25, 1911. CHARLES F. METCALF
Pub. May 17. Frank Sidney Wright, Agent

Skeena Land District—District of Cassiar
Take notice that I, Bertie Edwin Badger of Stewart, B. C., occupation plumber, intend to apply for permission to purchase the following described lands:
Commencing at a post planted about one mile north of the Naas river and about seven miles above the forks of the Naas River upstream, thence north 80 chains, thence east 80 chains, thence south 80 chains, thence west 80 chains to point of commencement, containing 640 acres more or less.
BERTIE EDWIN BADGER
Dated March 23. 1911. Frank Sidney Wright, Agt
Pub. May 17.

Skeena Land District—District of Coast Range
Take notice that Annie Mussallem of Prince Rupert, B. C., occupation married woman, intends to apply for permission to purchase the following described lands:
Commeneng at a post planted at a post at the southwest corner, 60 chains east from N. E. corner of Lot 1116, Harvey's Survey, Coast District, Range 5, thence east 20 chains, thence north 40 chains, thence west 40 chains, thence south 20 chains, thence east 20 chains, thence south 20 chains to point of commencement, containing 120 acres more or less.
Dated May 8, 1911. ANNIE MUSSALLEM
Pub. May 13.

Skeena Land District—District of Coast Range 5
Take not ce that I, John Ivan Peters of Prince Rupert, B. C., occupat on clerk, intend to apply for permission to purchase the following described land:
Commencing at a post planted about three an one-half miles distant n a south westerly d rect on from a blind slough from Observatory Inlet where the same touches the Indian Reserve, thence west 80 chains, thence north 80 chains, thence east 80 chains, thence south 80 chains to point o commencement, containing 640 acres more or less
Dated April 14, 1911. JOHN IVAN PETERS
Pub. May 13.

LAND PURCHASE NOTICE

Skeena Land District—District of Coast
Take notice that Hume Babington of Prince Rupert, B. C., occupation master mariner, intends to apply for permission to lease the following described lands:
Commencing at a post planted about 100 chains south of the Indian Reserve on the east side of Goose Bay on the east side of the Peninsula thence north 100 chains along shore to the Reserve line, thence west 60 chains more or less to Goose Bay, thence 100 chains along shore, thence east 60 chains more or less to post, containing 640 acres more or less.
Dated March 8, 1911. HUME BABINGTON
Pub. April 15.

Skeena Land District—District of Cassiar
Take notice that I, John Unwin of Prince Rupert B. C., occupation laborer, intend to apply for permission to purchase the following described lands:
Commencing at a post planted about (2) two miles south of the forks of the White and Flat rivers, thence south 80 chains, thence east 80 chains, thence north 80 chains, thence west 80 chains.
Dated April 18, 1911. JOHN UNWIN
Pub. May 13. Francis S. Preston, Agent

Skeena Land District—District of Coast
Take notice that I, William John Corley of Prince Rupert, B. C., occupation rancher, intend to apply for permission to purchase the following described lands:
Commencing at a post planted at the southwest corner of Lot 3068, Range 5, Coast District, thence south 20 chains, thence east 40 chains, thence north 20 chains, thence west 40 chains to point of commencement, containing 80 acres, more or less.
Dated April 8, 1911. WILLIAM JOHN CORLEY
Pub. April 29.

Skeena Land District—District of Cassiar
Take notice that William Frederick Cameron of Prince Rupert, B. C., occupation carpenter, intends to apply for permission to purchase the following described lands:
Commencing at a post planted about three miles south of the forks of the White and Flat rivers, thence south 80 chains, thence west 80 chains, thence north 80 chains, thence east 80 chains.
WILLIAM FREDERICK CAMERON
Dated April 18, 1911.
Pub. May 13. Francis S. Preston, Agent

Skeena Land District—District of Coast Range 5
Take notice that Grace McTavish, of Vancouver, B. C., occupation married woman, intends to apply for permission to purchase the following described lands:
Commencing at a post planted at the southwest corner 100 chains east and 20 chains north of the northeast corner of Lot 1116, Harvey's Survey Coast District, Range 5, thence 40 chains east thence 80 chains north, thence 40 chains west, thence 80 chains south to post of commencement containing 320 acres more or less.
Dated May 2, 1911. GRACE McTAVISH
Pub. May 6. Fred W. Bohler, Agent

Skeena Land District—District of Cassiar
Take notice that I, James Dunlop of Prince Rupert, B. C., occupation teamster, intend to apply for permission to purchase the following described lands:
Commencing at a post planted about two miles south of the forks of the White and Flat rivers, thence north 80 chains, thence west 80 chains, thence south 80 chains, thence east 80 chains.
Dated April 18, 1911. JAMES DUNLOP
Pub. May 13. Francis S. Preston, Agent

Coast Land District—District of Skeena
Take notice that I, Paul Brendler, of Porcher Island, occupation farmer, intend to apply for permission to lease the following foreshore: Commencing at a post planted about 12 feet from the location post of lot 1301 on Porcher Island, thence in a southerly direction following high water mark 1200 feet; thence west to low water mark; thence northerly following low water mark 1200 feet; thence east to point of commencement.
PAUL BRENDLER.
Dated March 7, 1911.
First insertion March 11

LYNCH BROS.

General Merchandise - - Largest Stock

Lowest Prices in Northern B. C.

SAMUEL HARRISON (NOTARY PUBLIC) V. F. G. GAMBLE

Samuel Harrison & Co.

Real Estate and Stock Brokers

APPROVED AGREEMENTS FOR SALE PURCHASED

Prince Rupert - and - Stewart

Gasoline Launches, Row Boats and Canoes
For Hire by Hour or Day
—BOATS BUILT AND REPAIRED—
H. Johnston Cow Creek P.O. Box 187
PHONE 259 GREEN

Hotel Central Cor. First Ave. and 7th Street
European and American plan, steam heated, modern conveniences. Rates $1.00 to $2.50 per day.
Peter Black - - Proprietor

For Sale

Lot	Block	Section	Price
65	34	8	$325.00
and 4	14	8	650.00
and 8	36	7	2,000

Come in and see our list of buys in other parts of the city

G. R. NADEN COMPANY
Limited.
Second Ave., Prince Rupert, B.C.

Little's NEWS Agency
Magazines :: Periodicals :: Newspapers
CIGARS :: TOBACCOS :: FRUITS
G.T.P. WHARF

E. EBY & Co.
REAL ESTATE
Kitsumkalum Land For Sale
KITSUMKALUM - - B. C.

S. O. E. B. S.
The Prince Rupert Lodge, No. 318, Sons of England, meets the first and third Tuesdays in each month in the Carpenters Hall, at 8 p.m.
F. V. CLARK, Sec., P. O. Box 812, Prince Rupert
ERNEST A. WOODS, President, Box 23

Windsor Hotel

FIRST AVENUE AT EIGHTH STREET
Newly Furnished and Steam Heated Rooms
A FIRST CLASS BAR AND DINING ROOM IN CONNECTION
RATES 50 CENTS AND UP
BATHS FREE TO GUESTS
ROBT. ASHLAND P.O. BOX 37

ROCHESTER & MONROE
LADYSMITH COAL
PHONE 115

SAVOY HOTEL
Fraser and Fifth St. The only hotel in town with hot and cold water in rooms. Best furnished house north of Vancouver. Rooms 50c up. Phone 37. P.O. Box 129.
Prudhomme & Fisher Proprietors

—ALL KINDS OF—
Fur and Skins
Tanned, Mounted and Lined for Matts or Rugs
EXPERT WORKMEN CHARGES REASONABLE
WORK GUARANTEED
Vancouver Fur Dressing Company
1843 Granville St. Van., B.C.

Ladies' and Children's
WHITEWEAR
Special lines just received
NEW DRESSES FOR PARTIES
Everything for Ladies & Children
"The Ladies' Store"
MRS. S. FRIZZELL
Sixth Street Phone Black 184

New Knox Hotel
BESNER & BESNER, PROPRIETORS
The New Knox Hotel is run on the European plan. First-class service. All the Latest Modern Improvements. BEDS 50c UP
FIRST AVENUE, PRINCE RUPERT

HAYNER BROS.
UNDERTAKERS AND EMBALMERS
Funeral Directors
3rd Ave. near 6th St. Phone No. 86

= THE COSY CORNER =

DEVOTED PRINCIPALLY TO THE INTERESTS OF WOMEN

This is a little section of the paper, which from day to day will be devoted to subjects of special interest to women. Any and all of the ladies of Prince Rupert are invited to contribute to its columns, and to take part in its discussions. Suggestions and criticisms are invited by the editor. The hope is expressed that "The Cosy Corner" will fill a social need.

MODISH EVENING GOWN

Oyster white lace was used for the skirt of a charming evening gown worn at a fashionable seashore hotel by a well-known Quaker City matron. Over the lace skirt was a tunic of black and white striped chiffon voile edged with a band of plain violet silk, which in turn was bordered with a band of jet embroidery. The bodice was attractively put together with some materials in surplice fashion, a rosette of narrow lace hiding the meeting of surplice pieces at waist line. The sleeves were made from one deep flounce of lace.

EMBROIDERED LINEN

One of the beautiful embroidered robes one may purchase for a very moderate sum of money. If, however, one prefers flounce embroidery and insertion, this is a splendid model to follow. Embroidered medallions and insertion could be used for bodice decoration and a double flounce of embroidery trim skirt as shown.

And a propos of flounce embroidery, the shops are offering wonderful bargains just now. "A word to the wise is sufficient."

Jimmy Clabby, the coming welterweight, is 22 years old today, and has more than a hundred battles to his credit.

"The Crowning Glory of our Faith, or The Saviourhood of Christ," will be Rev. Warren H. McLeod's subject at the Baptist Church tomorrow evening. Service commences at 7.30 p.m. Regular morning service at 11 a.m. Bible School and Brotherhood Baraca Class at 2.30 p.m. You are cordially invited to attend these services. in McIntyre Hall. Music conducted by Mr. John E. Davey.

BIRK'S SERVICE HAS Accommodation For All.

Carrying the most complete stock of ECCLESIASTICAL GOODS to be found in the west, we are in a position to furnish any church in the province with it's needs. A glance at the illustrations on page 116 of our 1911 catalogue will furnish all the information required in sending us an order for this line of goods. Any church requiring altar furnishings, hymn boards or communion services can secure real values and quality from our well chosen stock. *Write for catalogue.*

Henry Birks & Sons, Ltd.
Jewellers and Silversmiths
VANCOUVER - - BRITISH COLUMBIA

Creamery Butter
that is Positively Pure.

SANITARY
Hams and Bacon
The Cudaby Brand.

FRESH
Fruit & Vegetables
Just in from the South.

Ideal Provision House
Third Ave., near 6th St. Phone 190

For most delicious Bread, Dainty Biscuits, Etc., use
Robin Hood Flour
Your Dealer Has It

FRED. STORK
—General Hardware—
Builders' Hardware
Valves & Pipes Oxford Stoves
Graniteware Tinware
SECOND - AVENUE

W. L. BARKER
Architect
Second avenue and Third street
Over Westenhaver Bros.' Office.

MUNRO & LAILEY
Architects,
Stork Building, Second Avenue.

STUART & STEWART
ACCOUNTANTS -:- AUDITORS
Law-Butler Building Phone No. 280
Prince Rupert P.O. Box 351

ALFRED CARSS, of British Columbia and Manitoba Bars. C. V. BENNETT, B.A. of B.C., Ontario, Saskatchewan and Alberta Bars.
CARSS & BENNETT
BARRISTERS, NOTARIES, ETC.
Office—Exchange block, corner Third avenue and Sixth street. Prince Rupert. 8

WM. S. HALL, L. D. S., D. D. S.
DENTIST.
Crown and Bridge Work a Specialty.
All dental operations skilfully treated. Gas and local anasthetics administered for the painless extraction of teeth. Consultation free. Offices: Helgerson Block, Prince Rupert. ii-12

Alex. M. Manson B.A., W. E. Williams, B.A., L.L.D
WILLIAMS & MANSON
Barristers, Solicitors, etc.
Box 285
Prince Rupert, B.C

P. O. BOX 23 PRINCE RUPERT
JOHN E. DAVEY
TEACHER OF SINGING
PUPIL OF WM. FOXON, ESQ., A.R.A.M., L.O.N., ENG

GEORGE LEEK
MERCANTILE AGENCY
COLLECTIONS AND REPORTS
Third Avenue also Water Street, PRINCE RUPERT

MISS GRANT
PUBLIC STENOGRAPHER
Stenography and Typewriting promptly attended to.
OFFICE—CONTINENTAL TRUST CO.
Phone 318.

THE IROQUOIS
POOL
English and American Billiards
Twelve Tables SECOND AVE.

Fruit : Produce : Feed
WHOLESALE
H. H. Morton - 3rd Ave.

FRANK D. KEELEY
WHOLESALE AND RETAIL DRUGGIST
Phone No. 200 P. O. Box 580
PRINCE RUPERT, B. C.

F. W. HART
UNDERTAKER & EMBALMER
STOCK COMPLETE PHONE 62

ITEMS OF .. SPORT

According to Alfred Shrubb, the British long distance runner, who is touring in England this summer, the professional Marathon game is deader than the proverbial door-nail in this counrty.

By defeating the Prince Albert Thistles by a score of four goals to one, Saskatoon made certain of the championship of this division in the Saskatchewan Provincial Football league, the home players have not dropped a point an any of their games and will now have to play off against the winners of the other divisions for the Provincial shield, emblamatic of the championship of the province

Swimming experts expect to see most of Champion Daniels' open water records inproved upon before the close of the present season. The retirement of Daniels from competition leaves the field open to a number of speedy fishmen, and Frizell and Reilly are both credited with sufficient speed to lower every standing mark. If favorable conditions prevail during the coming title races, there may be an entire new set of records by October.

According to recent advices Champion Ad Wolgast and his manager, Tom Jones, will split after the next contest, that Jones will get his commission on the next bout and then be thorugh. Wolgast is making his own matches with McFarland and it looks like a Milwaukee club will get the match. The reason for the split between Wolgast and Jones is not known.

The secret Holway learned from runners in both England and Australia is to keep the legs as straight as possible, rest and balance the weight evenly on the two legs and bring both into full play at the very start. Today Holway, who has always been an American professional runner, is getting faster than he ever ran in his life.

George Stovall played baseball at school with Jesse James' sons and the name of the team was the Outlaws. George says it was the best boys' team that ever played. In four years' time they lost but three games.

When Ad Wolgast and Packey McFarland signed articles for a ten round bout at Milwaukee, September 18 it was agreed they should meet in a contest of 20 rounds or more in California some time before the first of the year. The weight in the Pacific coast conflict, while not settled, is expected to be 133 pounds five hours before entering the ring. McFarland is obligated to post $5,000 in support of the second match whenever Wolgast comes to Chicago or Milwaukee to close the affair.

CURRENT CREDULITIES

Three times a bridesmaid, never a bride.

To have too many plates on the table means guests.

You will be unhappy if you lose your wedding ring.

If business be transacted on Sunday you will lose by it in the coming week.

Double Weekly Service
S.S. Prince Rupert, S.S. Prince George
For Vancouver Victoria AND Seattle
GRAND TRUNK PACIFIC
Mondays and Fridays, 8 a.m.

For Stewart, Thursdays and Sundays at 8 a.m. Special fare on Sunday boat, $9.50 return including meals and berth.

ss. Prince Albert sails for Port Simpson, Naas River, Masset, Naden Harbor, Wednesdays, 1.00 p.m.

and for:
Queen Charlotte Island points, Saturdays 1 p.m.

Railway Service to Copper River
Mixed trains from Prince Rupert Wednesdays and Saturdays, 1 p.m., returning Thursdays and Sundays 5.20 p.m.

The Grand Trunk Railway System connecting with trains from the Pacific coast operates a frequent and convenient service of luxurious trains over its double track route between Chicago, Toronto, Montreal, Quebec, Halifax, Portland, Boston, New York and Philadelphia. Atlantic Steamship bookings arranged via all lines. Full information and tickets obtained from the office of

A. E. McMASTER
FREIGHT AND PASSENGER AGENT

Canadian Pacific Railway
B.C. Coast Service
Famous Princess Line
CANADIAN PACIFIC RAILWAY
S. S. PRINCESS ROYAL
Monday, August 7th, 9 a. m.
FOR VANCOUVER, VICTORIA, SEATTLE
J. G. McNab - General Agent

S. S. INLANDER
...FOR...
HAZELTON
TUESDAY, AUG. 8th
Take the fast light-draught steamer Inlander for Hazelton,
H. B. Rochester - Agent

W. J. McCUTCHEON
Carries complete stock of Drugs. Special attention paid to filling prescriptions.
Theatre Block PHONE No. 79 Second Ave.

NEW WELLINGTON COAL
LIME BRICK PLASTER CEMENT
SHINGLES, LATH, BLACKSMITH COAL
ROGERS & BLACK Phone 116

Palace Ice Cream Parlor
2nd Ave., next to old office of Optimist, sell only
STOKES' ICE CREAM
Best made in Seattle. Fruit and Candy, wholesale and Retail. Look for flash sign at night
SAM GOWEN, Proprietor Phone 350

City Scavenging
Mr. J. G. Weston announces that he has commenced work for the city. All orders received at the
Office, 5th St. - Phone 42

Prince Rupert Lodge, I.O.O.F.
NO. 63
Meets in the Helgerson Block
Every Tuesday Evening
All members of the order in the city are requested to visit the lodge.
J. P. CADE, N. G.
H. H. MORTON, Sec.

PRINCE RUPERT ASK UNCLE JERRY OPPORTUNITIES

REAL ESTATE
INVESTMENTS
REAL ESTATE
JEREMIAH H. KUGLER

He sells Buildings He sells Contracts
He has Houses to Rent
He buys Lots He builds Homes

Special Bargains in
Kitselas Lands Francois Lake Lands Lakelse Lands
Hazelton District Lands Bulkley Valley Lands
Kispiox Valley Lands Porcher Island Lands
Kitsumkalum Lands, Sand, Gravel and Marble Deposits

He buys Leases He loans Money
He has Farms For Sale
He sells Houses He rents Stores

List Your Properties with Jeremiah H. Kugler - - - - Second Avenue, Prince Rupert, B. C.

PRINCE RUPERT ASK UNCLE JERRY OPPORTUNITIES

G.T.P. MAKING PROGRESS ALL ALONG THE MAIN LINE

Steel to be Near Hazelton This Fall — Line is Laid to Arthabasca Landing—Spur Line to Brazean Coal Fields Being Laid

That steel on the coast section of the Grand Trunk Pacific main line will reach a point near Hazelton, B. C., by the end of the year is the latest statement made by the G. T. P. officials. The contractors are busy now at work on the three tunnels in the Canyon on the Skeena River, which is about 106 miles east of Prince Rupert. The length of the three tunnels are said to be 1,300 feet, 1,100 feet and the third 800 feet. The work on these have been in progress for quite a long time now, with the result that all three of them are nearly completed. The road is in operation to within a rfew miles of the canyon and as soon as the tunnels are completed the laying of the steels will be completed.

Steel at Athabasca

Steel was also recently put down as far as Athabasca river, which is a distance of about 1,017 miles west of Winnipeg and right at the entrance of the Rocky mountains. The bridge across the Athabasca river is being constructed and as soon as the piling work is finished track-laying will be proceeded with, as far as Fitzhugh, the first divisional point west of Edson. At this point large yards will be constructed as well as a station, and other buildings including a round house which is already on towards completion.

Coal Branch

The Grand Trunk Pacific railway have also started track-laying this week on the coal branch line running from the main line west of Edson to the Pacific Pass and the Brazeau coal fields. Already about eight miles have been laid of this steel. The company have also been making rapid progress with track-laying on its branch line into Regina. The contractors are laying as much as two and three miles of track every day and at this rate of progress the line is expected to be finished into Regina by the latter part of next week. Track was also recently completed on the Prince Albert branch for about 60 miles and will be continued on to the Athabasca river early in August.

THE FIRE CHIEF IS CRITCISED

(Continued from Page One)

to this before complaining of the water pressure.

How About Firemen?

So exigent a matter as this arouses the enquiry: How about the fire department itself? As is known Alderman Clayton has already agitated for an special enquiry into the conditions of the department. The citizens are aware that recently there were signs of dissatisfaction amongst the men, but the arrival of a new assistant fire chief seems to have had the effect of restoring the morale of the group of call men to some extent. Now some little points have come to light which have a bearing on Alderman Clayton's enquiry.

Was Phone off Hook?

While the old schoolhouse was burning after the explosion yesterday a citizen coming down Fulton street and knowing that a fire was on, stepped into the fire hall to ask where the blaze was. He found the fire hall deserted. The whole department had turned out to the fire. The citizen turned to the telephone to ring up down town to ask his question. He found the receiver off the hook and swinging by the side of the instrument. A Station Duty man might easily have gone on duty without noticing this, and had a fire broken out elsewhere in the city at that time the fire hall would have been less useful than the City Hall to help matters.

The Fire Bell?

Another point: The water department men complain that the bell is rarely rung to let them know that a fire is in progress. There is a specially purchased steam whistle of ear penetrating power on the electric light plant boilers, which is supposed to give the fire alarm. The last time this whistle blew there was nothing doing, though half the city rushed out with flashlights looking for the fire, and the "Red Devil" full of firemen nearly fell over itself in a dash for the light plant.

That a man should remain on station duty at the fire hall even during a fire, and the fire-bell should be rung and the whistle sounded at every alarm and not for fun or fancy drill purposes, and that such details as the hanging up of the telephone receiver after a call, and the proper laying out of the hose to economise water pressure on the scene should be attended to, are points worthy of the attention of the fire and water committee in their fire department enquiry.

JUDGE LAMPMAN HERE

Will Open County Court. Judge Young Goes to Atlin

Judge Lampman arrived by the Prince George this morning from Victoria and is staying at the G. T. P. Inn. He will open the County Court on Monday. Judge Young leaves for Atlin to hold court there and return late to Rupert.

To Attend Synod

Several Anglican clergymen reached the city this morning to attend the meeting of the Synod which opens on Monday. Among those who arrived was Rev. Thos. Marsh of Kitsumkalum. Rev. Mr. Price of Kitwanger is on the way. Rev. Mr. Field of Hazelton was unable a few days ago to state if he could be in attendance.

Special synod sermons will be preached in the morning by Archdeacon Collison of Kincolith and in the evening by Rev. R. H. O'Malley formerly of Winnipeg, now of Denver, Colorado.

Given Two Weeks

All of the big building is being occupied at the corner of Sixth street and Third avenue by F. W. Hart, the well krown furniture storekeeper.

For fifteen days he will offer some bargains and he has every thing in his $30,000 stock for the home.

"The News" Classified Ads.

One Cent A Word For Each Insertion

—THEY WILL REPAY A CAREFUL LOOKING OVER—

The Insurance People
EVERY CLASS OF INSURANCE. GET OUR RATES
The Mack Realty and Insurance Co.
Phone 150 Third Avenue and Fulton St

LOCAL LAWYERS ARE PRETTY MAD

Legal Business of the Town is Tied up Owing to the Absence of the Myriad jobbed Arthur.

Since Thursday when Court Registrar Arthur Cuthbert went away somewhere in his capacity of Provincial Assessor, the legal business of the town has been tied up, and the lawyers with cases on their hands are very wrathy in consequence.

Some very unkind remarks are being passed—not at Mr. Cuthbert, who cannot be at two places at the one time, but at the policy of the Provincial Government which heaps up party favors on the head of one man. At present Mr. Cuthbert has about fifty-seven different jobs from the Government, most of which should be divided around.

There is a court in the city and a judge. There are lawyers with cases and witnesses, but it is impossible to proceed with the trials until Mr. Cuthbert comes back. And nobody knows when that will be.

Until the Provincial Assessor, etc., comes back it is impossible for a writ to be issued, a title to be registered or a bill of costs to be taxed.

A telegram was despatched by the Bar Association this morning to the Attorney General asking him to appoint a deputy regis rar until the Provincial Land Assessor, etc., comes back.

New Goods for your Toilet Table

Some of the leading wholesale druggists have just sent us some new perfumes, preparations and toilet necessities : : : :

We carry only the best Patent Medicines and our Prescription Department is a specialty

C. H. Orme
"THE PIONEER DRUGGIST"
Second Ave. Phone No. 82

CURE SLEEPLESSNESS, HEAD ACHE, etc.
Absolutely harmless in their effect.
If your dealer does not keep them we will mail you a box (18 powders) on receipt of 25 cents.
L. J. MATHIEU Co., Props., Sherbrooke, P.Q.

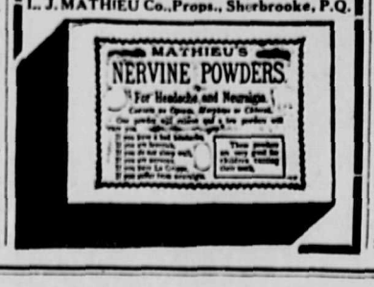

Lost and Found

LOST—A Kodak; left on Metlakatla wharf. Finder rewarded by leaving same at Campbell's Cigar Store. 162-tf

For Rent

Furnished rooms with bath. Special rates by the week. Talbot House. 165-tf

Neatly Furnished rooms, gentlemen preferred.—Apply Mrs. Mullin, over Majestic Theatre. tf

Large well furnished room, private family. Splendid view of harbor. Gentlemen only. Apply P.O. Box 1519. 164-tf

McIntyre Hall, for concerts, entertainments, dances, etc. Apply J. H. Rogers, phone 116.

Wanted—Small house, furnished or partly furnished. State terms to Box R, Daily News. 140-tf

Cosy furnished rooms. Mrs. Bower, Somerset Rooms, Third Avenue, between Seventh and Eighth. 117-tf

Help Wanted

Wanted—Bright Girl to mind office, practically no work, reply in handwriting, stating wages expected, to Box 1535, City. 3t

Wanted—Good sized boy to help in kitchen and make himself generally useful. Apply James Hotel, 3rd Ave., corner of 8th Street. tf

Miners $3.50, Muckers $3.00, wanted at Hidden Creek Copper Co., Goose Bay. Take S.S. Vadso or Venture. 148-tf

Scotch Woman wants work, housecleaning, washing or fancy ironing. Work taken home if desired. Apply Apartment House, 1st Ave. and McBride. 6t-167

For Sale

For Sale—Household furniture in good condition. Phone 256. 3t

Before buying your Stove or Range see A. J. Galland, McBride and Fifth Ave. Cook stoves from $14. 129-1m

For Sale—Chicken Ranch, 2 Storey house, household goods. Near Prince Rupert. A snap if taken at once. Address Box 368. tf

For Sale—Owner will sell four good lots Nos. 23, 24, 25 and 26, Block 27, Section 5, Taylor street, size 41 x 25 x 100, at $700 each, on reasonable terms. Apply Box 999, P.O., Prince Rupert. 7t-176

Fire Insurance

THE British Union and National Fire Insurance Company of London, England, with capital of $2,500,000.00. See us for rates. The Mack Realty and Insurance Company. 70-tf

Business Chances

Good money in Moving Pictures. Wanted—A party to start moving picture show in Prince Rupert. Write me for particulars. H. Davis, Watertown, Wis. 137-wi

TWENTY MUSICAL NUMBERS

In "Honeymoon Trail" at the Empress Theatre Tonight

"The Honeymoon Trail" which is to appear at the Empress Theatre for six perfomances starting tonight, is a musical comedy of rare and happy possibilities. The plot is far above the average, and its lyric investiture is rich in melody, harmony, snap and ginger. In all the twenty musical numbers, not one drags or proves uninteresting. The book fairly scintilates with wholesome, clean wit, while the story is sane and enjoyable.

The owner, Mr. Harry Cleveland, has provided a most complete stage production, an able cast of well known artists, and an exceptionally well drilled and comely chorus. The electrical effects are many and novel; in fact, the entire production is of a high order, each department being in the hands of skilled, competent artists, who have spent years perfecting themselves in their art.

Do away with this. Patronize a white laundry. White labor only at
Pioneer Laundry. Phone 118

PEOPLE ARE TALKING

About the Way Several People Got Cheap Furniture

What is the subject of a good deal of talk in the city is the surprising and honest bargains being offered by G. D. Tite in furniture and home furnishings. Beds, bedding, go-carts and several other lines are being offered at less than the manufacturer's cost. Every August Mr. Tite makes a sacrifice of his goods to assure the public he has got the right things for the home. Mr. Tite's half page ad on another page of this issue would prove a money saver to those who read it carefully.

Princess May Crowded

A big crowd of passengers left by the Princess May this morning. Quite a number of Rupert residents are taking trips down below, and the May is a popular boat. From the north she brought a great many passengers also, and a good deal of freight including ice.

C. D. Newton and his wife were passengers for the south this morning by the May.

The S.S. Prince Rupert passed Cape Lazo southbound at 9 a.m. today.

Doctor's Evidence

Nothing is so good for you these days as fresh fruits and vegetables. New shipment received today. Ideal Provision House, Third avenue, phone 190.

Today the seaman Joseph Hallerhan who was drowned the other night off the S.S. Vadso at the wharf, was buried on Garden Island. Messrs. Hayner Brothers managed the funeral.

POLICE WATCHES

All Varied in time in Police Court the other day. If you carry a : : :

Reliable Standard Watch

You would always have the **Correct Time** : : :

Only reliable watches are kept in stock by the G.T.P. Official Watch Inspector.

R. W. Cameron & Co.
Cor. 6th St. and Second Avenue.
PHONE 82

Empress : Theatre

First big musical event,

6—NIGHTS STARTING—6
SATURDAY **AUG. 5TH**

Cleveland's Musical Comedy Co.

30 — PEOPLE — 30

Opening bill

"Honeymoon Trail"

ENGAGEMENT EXTRAORDINARY
ELABORATE SCENIC PRODUCTION
GORGEOUS COSTUMES AND ELECTRICAL EFFECTS

NO INCREASE IN PRICES
50c, 75c and $1.00 Seat sale opens Thursday

GROUND

Floor Space for Rent

in the Hart building, corner of Second Ave. and Sixth Street.

The Best Business Corner in Prince Rupert.

Apply

Jeremiah H. Kugler, Ltd.

Notice.

The firm known as Director Cohen & Company have this day Aug. 4th, 1911, dissolved partnership. All liabilities up to this date will be jointly responsible. All outstanding accounts should be paid to I. Director or M. B. Cohen.
Dated August 4th. 175-3t

Notice.

The partnership formerly existing between J. K. Anderson and L. M. Hughes, General Merchants, at the Hi-Ellen River, Graham Island, has been dissolved. Business will be carried on by the undersigned.
6t J. K. ANDERSON.

Tenders Wanted

Tenders will be received by the Assignee of the Brin Furniture Co. up to 10 p.m. of Saturnay, the 12th day of August, 1911, for the balance of the stock of furniture, carpets, etc., formerly the property of the Brin Furniture Co. Said stock may be inspected at premises where it is now situate on the south side of Third Ave., between 7th and 8th Sts. Terms cash. The Assignee does not bind himself to accept the lowest or any tender.
C. B. LOCKHART,
173-6 Assignee.

...Whites Portland Cement...
G. C. EMMERSON
AGENT
Phone 125 Naden Block Second Ave

F. M. DAVIS AT DAVIS' BOAT HOUSE
General Machine Shop and Ship's Carpentering. Also agents for Fairbanks-Morse and Knox Gasoline Engines. Gasoline Engines and Accessories carried in stock.
Launches and Boats for Hire N.E. end of Wharf

75 x 100 ft. FOR LEASE
on Third Avenue and Ninth Street.
Ask Uncle Jerry **Jeremiah H. Kugler, Limited.**

FOR RENT
Store Building on Second Avenue and Seventh Street. Low Rent.
Jeremiah H. Kugler, Ltd.

LINDSAY'S CARTAGE and STORAGE
G. T. P. Transfer Agents
Orders promptly filled. Prices reasonable.
OFFICE—H. B. Rochester, Centre St. Phone 68.

LAND PURCHASE NOTICE

Skeena Land District—District of Cassiar

Take notice that I, Thomas Carter, of Prince Rupert, occupation carpenter, intend to apply for permission to purchase the following described land.

Commencing at a post planted about one mile south from the mouth of Falls creek and about 150 feet back from the beach, thence 80 chains north, thence 40 chains west, thence 80 chains south, thence east 40 chains to point of commencement, containing 320 acres more or less.

THOMAS CARTER,
Dated July 7th, 1911. Charles Webster Calhoun, Agent.
Pub. Aug. 5th.

$500 Cash buys furnished hotel with 20 rooms. Price $1000.
$800 Cash buys fine residence property including House on 9th Avenue, Section 5.
$50 Cash buys a nice lot in Section 7, Balance $25 a month.
Furnished Hotel for Lease.
Fire, Life and Accident Insurance.
JOHN DYBHAVN
Pattullo Block.

We beg to announce to the Public that we are going to remain at the same old stand corner 6th Street and 2nd Avenue

For the next two weeks we will occupy the entire Hart Block and during that time we shall offer some Great Values in Furniture and Home Furnishings

Sole Agent for Famous Ostermoor Mattress.

GRAND 15 DAYS SALE OF FURNITURE

Carpets, Curtains, Drapery and Stoves.

We carrry a full line of Carpet, Linoleums, Crockery, Couches, Glassware, Table Cutlery, Baby Carriages, etc., etc., etc.

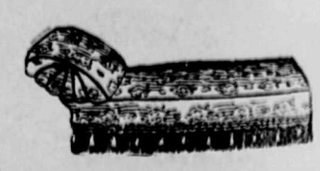

"THE BIG FURNITURE STORE"
Cor. 6th St. and 2nd Ave. Phone 62.

F. W. HART

Watch Our Show Windows for Startling Values.