OUT OF WORK TODAY?
The News' Want Ad. Way.

THE DAILY NEWS

Formerly The Prince Rupert Optimist

NEXT MAILS
For South
Sunday 6 p.m.

VOL. II, NO. 299 PRINCE RUPERT, B.C., SATURDAY, DECEMBER 30, 1911. PRICE FIVE CENTS

FRANK MOBLEY ACCEPTS CALL TO RUN FOR MAYOR

PROPERTY HOLDERS' ASSOCIATION GAVE TIE VOTE FOR CANDIDATES

Executive Recommended Ald. Newton, but Frank Mobley's Name Was Proposed From Body of the Hall---Chairman Voted in General Ballot So Was Unable to Give Casting Vote

Owing to the chairman, Mr. E. Gampp, having cast his vote with the general ballot instead of reserving it for use in the event of a tie, the Property Holders' Association meeting last night proved abortive so far as their definite endorsement of any mayoral candidate was concerned. Two names only were mentioned, those of Alderman S. M. Newton and Mr. Frank Mobley, and each received an equal number of votes.

The executive committee recommended Mr. Newton's name, but it was explained that at the time the recommendation was made there was no assurance that Mr. Mobley would consent to run. Mr. G. Shaw and S. Le Blanc spoke in favor of Mr. Newton, and Alderman Morrissey in favor of Mr. Mobley. The latter, while speaking highly of Mr. Newton as a citizen and as a man, said that he was certainly not a proper man to be made mayor. He pointed out that in every municipal election since Prince Rupert was incorporated Mr. Newton had brought out a man for mayor, and discovered that he had made a mistake. What assurance had he that he was not making a mistake this time.

Upon a vote being taken it was discovered that the meeting stood 31 to 31. The chairman was invited to use his casting vote, but he announced that he had already voted. It is understood that it was cast for Mr. Newton.

Under the circumstances the meeting decided to adjourn without taking further action. No steps were taken in regard to the aldermanic candidates, although the following names had been recommended in the executive's report: For Ward 2, H. F. McRae, W. T. Robinson, T. Maitland, F. Lannie and D. H. Morrison; for Ward 1, George Frizzell, F. G. Dawson and Alderman D. Morrissey.

FRANK MOBLEY ENTERS CONTEST

Will Oppose Ald. Newton for Mayor for 1912—Will Announce Platform on Tuesday and Start Campaign.

At noon today Mr. Frank Mobley made the announcement to The News that he had decided to enter the mayoral contest at the request of citizens from all parts of the city. A petition had been presented to him and the result of the meeting in Presbyterian Hall last night was looked on as a favorable expression, from a quarter that had been represented as Alderman Newton's stronghold.

FRANK MOBLEY.

Mr. Mobley stated that he will publish his platform in the newspapers of next Tuesday and commence an active campaign.

New Year's Dance.

Herald the New Year with merriment and dancing feet. Be in cheerful company with bright music, light and life and laughter. In fact, be one of the merry New Year's dance party to be held on Monday night in McIntyre Hall. Gray's orchestra will be there with all the latest and most seasonable music. The floor will be like a polished mirror. All the boys and girls are bound to be there. Don't you be out o fit.

Full course meal 25c. Bon Ton Cafe. 1t

Prince Rupert's leading hotel—Savoy.

JAP KILLS FELLOW COUNTRYMAN IN BUNKHOUSE AT OCEAN FALLS

Y. Yoshio is Arrested and Charged With Murder, But Pleads That the Shooting Was the Result of an Accident---Two Shots Were Fired and Entered Victim's Head as He Slept

By the Venture this morning there arrived from Ocean Falls a Japanese named Y. Yoshio in custody. He is responsible for the death of a fellow countryman whose name the police have not ascertained. The man was killed by two shots from a double barreled duck gun which was discharged in the hands of accused as he was leaving a bunkhouse in which the victim was sleeping. The shots entered the man's head and neck as he lay in his bunk. There is only one witness of the affair, another Japanese, who, however, saw nothing, as he was in his bunk and out of sight at the time. Accused's plea will be that the gun was accidentally discharged, and as far as is at present known there is no motive for murder, though the Japanese in custody is charged formally with murder, meantime. The prisoner was met by Constables Peck and Adams today on the arrival of the Venture. The case is a Provincial one and will come up as soon as evidence is ready. The occurrence took place at 8:30 on the morning of the 28th.

THE WEATHER.

Twenty-four hours ending 5 a. m., Dec. 30th: Bar., 29.976; max. temp., 16.0; min. temp., 11.0.

NEW YEAR SERVICE

Rev. W. H. McLeod Will Speak on Seasonable Topic.

You are invited to hear Rev. Warren H. McLeod's sermon tomorrow evening, New Year's Eve, at 7:30 o'clock. His interesting subject will be "New Year Resolutions—should we commend or condemn the old-fashioned practice of making good resolutions?" Strangers and visitors always welcome. Services held in McIntyre Hall on Third avenue, near Sixth street.

Pantorium Pioneer Cleaners. Phone 4.

MISS CAMERON'S AMPLE REVENGE

Distinguished Canadian Authoress Scores Over Those Who Had Taken Away Her Means of Living.

At Mrs. Pankhurst's meeting in Victoria a few nights ago the special feature was not the speech of the distinguished English suffragette, but the speech of Miss Agnes Deans Cameron, in which she heaped coals of fire on the head of Premier McBride, who a few years ago had taken away her means of livelihood as a teacher. Premier McBride had promised to attend, but at the last minute changed his mind. Mr. Bowser, Hon. Dr. Young and Hon. Price Ellison were there, however.

Miss Agnes Deans Cameron, who seconded a vote of thanks to the speaker of the evening, referred to the fact that the last time she had appeared before a political audience in Victoria was when she was appealing for the suffrage of the men to elect her, a discharged civic servant, as a member of the school board of the city. On that occasion they had done her the honor of giving her a majority which was not equalled by any other candidate at that election and placing her at the head of the poll for the school board. This was following the taking away of her only honorable means of livelihood, her certificate as a teacher, by the Government of the Province.

After following a profession in which many years were spent and to which she had devoted the best years of her life, the only means she had of making a living, her certificate was most unjustly taken away by a government of which Hon. Richard McBride was the head. Later on she had left Victoria, with her living to make, with a bill of some $800 piled up in her fight for justice to meet, and sought other means of earning her living. She landed in Chicago without means and with no prospects, but by her pen and as a speaker she had been enabled to support herself, and her later successes were well known to the people among whom she had lived so long.

When, having made a name for herself in the great world of letters and travel, she came home for a season her fellow citizens had seen fit to extend to her the honor of a public reception. A few evenings after she had the privilege of telling them of some of some of her impressions of the Motherland, and on that occasion the chair had been occupied by the leader of the same government which had ruthlessly taken from her the certificate which had been her only means of making her livelihood and forcing her, after many years of efficient labor in her chosen sphere, to seek other fields. It would be for the people of British Columbia, for the women of the Province, to say what they thought of such an action.

PIONEER MATCH IN EVERY WAY

Third Bride From the Pioneer Laundry in a Month Will Marry on Sunday—Miss Olga Petersen Weds William Teigs.

Another "Pioneer" wedding in more senses than one will take place on Sunday afternoon when Rev. W. H. McLeod will solemnize the wedding of Miss Olga Petersen to Mr. William Teigs. The bridegroom is a regular old-time pioneer of Prince Rupert and the bride, also a well-known and popular though youthful "old-timer" of the city, is an employee of the Pioneer Laundry. As a matter of fact, she is the third bride to be supplied by the Pioneer staff in the space of a month. They are getting to call the Third avenue establishment "the matrimonial bureau" now, and it has been suggested that a sign, "You furnish the home, we'll furnish the bride," should be painted on the building. All kinds of good wishes are showered on the young couple by their friends, and especially the Pioneer staff.

G. T. P. OFFICIALS HERE PROMOTED

New Uptown Offices to Be Opened by the G. T. P.—A. E. McMaster to Have Charge— T. C. Chalmers Superintendent of Wharf.

New Year, 1912, brings an important change in the Grand Trunk Pacific local official list. Promotion to the position of general agent for the traffic department comes to Mr. A. E. McMaster, who has had entire charge of the steamship department and passenger business at the wharves during the past year. In place of Mr. McMaster in this capacity will be Mr. T. C. Chalmers, who as chief clerk to Mr. McMaster has full experience of the department. Arrangements are being made to have an uptown office for Mr. McMaster, where all the general traffic business of the G. T. P. Railway and G. T. P. steamship lines will be conducted under his superintendence, and he will attend to the wider development of the growing business of this department. The uptown office has not yet been settled upon. It may be erected on G. T. P. property or may be rented.

LADY PROFESSOR IS IN SCANDAL

Madame Curie, Discoverer of Radium, Cited as Co-respondent in a Noted Divorce Case.

(Canadian Press Despatch.)

Paris, Dec. 28.—The name of Mme. Curie, the discoverer of radium, and one of the most prominent professors of chemistry at the College of France, was cited today in a petition filed in the divorce court by the wife of Professor Langevin, also a professor of general and experimental physics at the College of France.

The letters cited by Mme. Langevin include several which Mme. Langevin removed surreptitiously from an apartment where her husband is said to have constantly met Mme Curie, and it is hinted they show that relations of great intimacy existed, while it also is said they disclose the attempts made by Mme. Curie to separate Professor Langevin from his wife.

SASH FACTORY DESTROYED

Gordon Company at Vancouver Suffers Heavy Loss.

Vancouver, Dec. 29.—A disastrous fire which broke out this (Friday) morning at 3 o'clock completely destroyed the mill and plant of the Gordon Sash and Door Company.

WATER BYLAW WAS PASSED

Two Thousand Copies to Be Printed and Distributed — A Lengthy Document with Many Provisions.

A special meeting of the City Council was held at 2 o'clock yesterday afternoon to consider a number of local improvement bylaws and to take the new Water bylaw through its final stages. The Water bylaw has now passed its third reading and comes into force next week. Tenders are to be called for the printing of two thousand copies of the bylaw for distribution amongst the principal householders, plumbers and water users of the city. The bylaw is a lengthy one involving many provisions affecting water users, builders and pipe fitters. Amongst other points may be noted the one making the house owner responsible for keeping his pipes from freezing and threatening dire penalties on the good samaritan who "lends" a little water to a frozen up neighbor.

Scandinavians.

Don't miss the dance in the K. of P. Hall on Saturday night. Gray's orchestra will play. A good program and refreshments. Gentlemen $1.50; ladies free. 3t

Wait for the big dance Monday.

SKEENA STRIKE STILL ACUTE

Warning Notices Posted Today—Statement That Men Demand $5 Instead of $3.75 per Eight Hour Day.

Yellow slips are scattered about the town today warning workers to keep away from Skeena River Crossing as the strike there is still continuing. The warnings are published by the local I. W. W. branch. Circumstances of the strike as far as can be ascertained are that the "sandhogs" employed excavating for the bridge caissons demand $5 instead of $3.75 for a neight-hour day. It was stated this morning by A. O. Morse, secretary of the I. W. W. here, that a general strike is in progress at the crossing today and that at least 200 men are involved, including mechanics. The notice issued says: "The men are out for better conditions all around."

New Year carnations at Craig's Studio. 1t

GREAT FIRE AT HALIFAX

King Edward Hotel Destroyed—Sailors from H. M. S. Niobe Are Fighting the Flames.

Halifax, Dec. 30.—A fire which has already destroyed the King Edward Hotel, one of the largest in the city, and three other buildings is raging here. The loss already is estimated at $200,000. The local and the Dartmouth departments are augmented by 200 sailors from the cruiser Niobe, who are fighting the flames in zero temperature with a gale blowing. All of the guests escaped, but were forced to abandon their belongings.

TO INSTALL OFFICERS

I. O. O. F. to Meet on Tuesday. List of Officers.

On Tuesday evening the local lodge of the I. O. O. F. will meet in the K. of P. Hall to install their officers for 1912. The following are the gentlemen thus honored: Dr. Cade, J. P. G.; A. Douglas, N. G.; A. H. Allison, V. G.; W. G. Barrie, R. S.; C. Thorne, F. S. Refreshments and a social evening will be part of the entertainment.

Tabriz Is Captured.

Tabriz, Dec. 30.—During the nine-day siege ending today with the capture of the city by the Russians the Persians lost severely. The Russian losses were between 100 and 200 men killed.

TOTAL BUILDING FOR THE YEAR

Buildings to Value of $265,771 Were Erected in Prince Rupert During the Past Year—Many Important Structures.

Building to the value of over a quarter of a million dollars has been done in Prince Rupert during the past twelve months, according to the returns of the Building Inspector today. Following are the figures by months for 1911: January, $1,950; February, $6,400; March, $12,431; April $22,050; May, $25,100; June, $29,925; July, $32,075; August, $58,415; September, $11,625; October, $26,375; November, $9,300; December, $30,125. Total, $265,771. Amongst the buildings erected during the past year are the Hays building, new wholesale stores on the waterfront, the Westholme block and many fine new residences. The new Methodist Church, fire hall and City Hall, and Westholme Opera House are approaching completion.

Good eats! Bon Ton. 1t

NEW STEAMSHIP LINE

Japanese Steamers Will Call at All Puget Sound Ports.

(Canadian Press Despatch.)

Vancouver, Dec .29.—The establishment of a new Japanese steamship line is announced. It is likely to take in all the Sound ports as well as Vancouver and Victoria. Mitsui & Co. of Tokio are reported to be the promoters.

Mr. T. Nelson Dunn, who has been associated with the Prince Rupert Hardware & Supply Co., will leave shortly to accept a position with the Kaien Island Hardware Co.

Scandinavian Dance.

In the larger K. of P. Hall, not in Carpenters' Hall, the Scandinavians hold their social this afternoon for the youngsters and dance tonight for grown-ups. The national flags of Norway, Sweden, Britain and Canada feature in the decorations, which were done this morning.

NEW YEAR SERVICES

Rev. F. W. Kerr Will Speak in Empress Theatre on Sunday.

A special New Year service will be held in the Empress Theatre by Rev. F. W. Kerr on Sunday evening at 7:30. The sermons will be on New Year resolutions. A good way to end the old year and begin the new is to go to church on New Year's Eve. Morning services in Presbyterian Hall at 11 o'clock. Strangers cordially invited.

If hungry! Bon Ton. 1t

WEALTHY AMERICAN MOTHER SAYS SHE WILL BRING UP BOY IN ENGLAND

Mrs. Wm. B. Leeds Says That the Gilded American Youth Grows Up Dissipated—In England Her Boy Will Not be Toaded to and Will Grow up an Athlete

New York, Dec. 28.—New York society learned today that Mrs. William B. Leeds, widow of the multi-millionaire "tin plate king," is taking her son, William Jr., aged 8, to England so that he may be raised with the viewpoint of an Englishman, which she thinks is more wholesome than that of an American.

"I feel that the fact that my son will inherit a great fortune will turn his head if he is allowed to grow up in an American atmosphere," Mrs. Leeds is quoted as saying.

"Conversation here seems to be just one scandal after another. Abroad they talk of music, art, literature—things worth while. Oh, if my countrymen and countrywomen would only take the same interest in the affairs of the state that they take in these unimportant things."

Mrs. Leeds reached the conclusion to make England her home after her son, desiring to send an elderly lady some flowers, ordered $50 worth of American Beauty roses.

"William," continued Mrs. Leeds, "will grow up 'rich.' I don't think young American men of wealth are a credit to society. Their wealth makes them dissipated. In England it is different. They have a lot of healthy amusements and grow up strong and clean-cut. Then, too, at an English school no one will toady to William. They will respect him for what he is, not what his father made for him.

MRS. W. B. LEEDS.

"So, if William is brought up in England he will learn to love outdoor sports. He will get the point of view of a young Englishman, a better one, I think, than ours, and he will learn that overdrinking is not tolerated in good society, as I fear it is here—sometimes."

Venture Takes Run.

In place of the "old reliable" Camosun, which is on the overhaul slips, the Venture took the Vancouver-Stewart run this week. The Venture arrived here early this morning.

Choicest liquors and cigars—Savoy.

The Daily News

The Leading Newspaper and the Largest Circulation in Northern B. C.

Published by the Prince Rupert Publishing Company, Limited

DAILY AND WEEKLY

TRANSIENT DISPLAY ADVERTISING—50 cents per inch. Contract rates on application.

SUBSCRIPTION RATES—To Canada, United States and Mexico—DAILY, 50c per month, or $5.00 per year, in advance. WEEKLY, $2.00 per year. All Other Countries—Daily, $8.00 per year; Weekly, $2.50 per year, strictly in advance.

DAILY EDITION. SATURDAY, DEC. 30

A CALL TO FRANK MOBLEY.

After being recognised as the stronghold of Alderman Newton's support, the vote of the Property Holders' Association, who last night at the first mention of Mr. Frank Mobley's name registered a tie vote, is another evidence that there is a widespread demand that he stand for nomination as Mayor. Indeed, but for the unusual act of the chairman in casting his vote with the general ballot instead of holding it to decide a tie, the association would have given a majority for Mr. Mobley.

An unusual and significant feature of the meeting was the position taken by Alderman Morrissey, who spoke on Mr. Mobley's behalf. Alderman Newton has so frequently been found on the same side as Alderman Morrissey when questions came up for reconsideration that the two have been often looked on as especially partial to one another. Alderman Morrissey, indeed, paid tribute over and over again last night to his confidence in Alderman Newton as a man and as a citizen. "But," he urged, "I do not look on him as the best man for Mayor." With the exceptional opportunity that Alderman Morrissey has had for sizing up his colleague's abilities and shortcomings his judgment has more than ordinary weight.

With Alderman Newton's good intentions few will demur. His alacrity in changing over when he found that he was on the unpopular side of a question is an evidence of his good intention. But good intentions do not correct errors and the public at large find it impossible to forget that it was Alderman Newton who was responsible for driving the first Council out of public life, and for boosting himself and Mayor Manson and his present colleagues onto the city.

At that time Frank Mobley announced that he would prefer to go down to defeat than bind himself to any particular section of the public. The wisdom of that course has been amply justified. Now that we have spent a year in warring and strife we cannot do better than to go back to where we were a year ago and take up the reins of progressive government again, with Frank Mobley at the head.

The vote at the Property Holders' Association last night is an evidence that even in the ranks of Alderman Newton's recognised supporters there is a demand that Mr. Mobley be called to be next Mayor of Prince Rupert.

NOW IS HOT WATER BOTTLE TIME

—OURS ARE GUARANTEED—

Best Red Rubber—New Stock—2 and 3 quart.

C. H. ORME *The Pioneer Druggist* PHONE 82

The Rexall Store

—YOUR FOOD WILL BE WELL COOKED ON A—

Crown Favorite Cooking Stove

Price from $45 to $58. Other Stoves from $16.

WE HAVE ALL YOU NEED IN BUILDERS' HARDWARE

THOMPSON HARDWARE CO'Y

econd Avenue Telephone 10

THE IDEAL FURNISHING

BOOT AND SHOE HOUSE

Corliss Coon Collars

Harry Smith - - 3rd & 7th

Wishing All of our Customers A Prosperous New Year

Yours for Good Coal & Full Weight

Rogers & Black *New Wellington Coal*

PAPERHANGING

—AND—

HIGH CLASS SIGN WORK

OUR SPECIALTIES

SILVERSIDES BROS.

P.O. BOX 120 PHONE 156 GREEN

Second Avenue, near McBride

...Whites Portland Cement...

G. C. EMMERSON
AGENT

Phone 125 Naden Block Second Ave

Prince Rupert Lodge, I.O.O.F.

NO. 63

Meets in the Helgerson Block

Every Tuesday Evening

All members of the order in the city are requested to visit the lodge.

J. P. CADE, N. G.
J. GLUCK, Sec.

-Church Services-

FIRST PRESBYTERIAN CHURCH
Services every Sunday in the Empress Theatre, 11 a.m. and 7.30 p.m. Sunday School and Bible Class at 2.30 p. m.
REV. F. W. KERR, M.A., PASTOR

THE FIRST BAPTIST CHURCH
McINTYRE HALL, 3RD AVE., NEAR 6TH ST.
Services every Sunday at 11 a.m. and 7.30 p.m. Sunday School 2.30 p. m. Baraca Bible Class 2.30 p.m.
REV. W. H. McLEOD B.A B.D. PASTOR

THE FIRST METHODIST CHURCH
BETWEEN CENTRE ST. AND 2nd AVE.
Services every Sunday at 11 a.m. and 7.30 p.m. Sunday School at 2.30 p.m.
REV. C. R. SING, B.D. PASTOR

Georgetown Sawmill Co. Ltd.

Lumber and Mouldings

A large stock of dry finishing lumber on hand. Boat lumber a specialty. Delivery made at short notice.

Our prices are as low as any. Call on us before ordering.

OFFICE:
Cor Centre St. and First Ave.

The One Best Buy

SECTION : ONE

Lots 27 and 28, Block 30, corner 3rd Ave. and 8th St.

Price $20,000

O. M. Helgerson, Ltd.

Real Estate and Rentals
Offices: Helgerson Block

F. M. DAVIS AT DAVIS' BOAT HOUSE

General Machine Shop and Ship's Carpentering. Also agents for Fairbanks-Morse and Knox Gasoline Engines. Gasoline Engines and Accessories carried in stock.

Launches and Boats for Hire N.E. end of Wharf

UNION S.S. COMPANY OF B.C., Ltd

The new steel Passenger Steamer

"Camosun"

leaves

Prince Rupert every Sunday at 6 p.m. for Vancouver, arriving Tuesday morning.

For Stewart City on arrival from Vancouver Friday night.

Northbound, leaves Vancouver Wednesdays at 9 p.m.

Steerage Fare - $6.00

The "Camosun" is the only steame on the run having water-tight bulkheads and double bottom, thus ensuring safety of passengers in case of collision or wreck.

J. H. Rogers, Ticket Agent.

DEATH OF MR. ARTHUR IVES

Proprietor of Ives Hotel at Massett Passed Away Last Week After a Brief Illness—Was a Well-Known Host.

(Special to Daily News.)

Massett, Dec. 28.—The death of Arthur Ives, proprietor of the St. Ives Hotel at Massett occurred at noon on the 21st December and was a shock to many friends throughout the Queen Charlotte Islands. The deceased had been in bad health for some time, but attended to his daily duties until a few days before his demise.

For many years the deceased was a respected employee of the Hotel Vancouver and was well known throughout the whole Province. He purchased the St. Ives Hotel about three years ago and the patrons of that hostelry always had a good word for the genial and obliging proprietor. He leaves to mour the loss of a loving husband and father a wife and five children. The sympathy of the whole community is extended to them in their bereavement.

The funeral took place at Massett on the afternoon of the 23rd December, a large number of relatives and friends attending. The services for the dead were read at the hotel and the last sad rites of the Anglican Church administered by the Rev. W. Hogan at the new cemetery on the north shore of Graham Island.

Wait for the big dance Monday.

DIARIES

Gem Calendar Stands
Ledgers
Journals
Minute Books
Cash Books
Stock Company Registers
Stock Company Seals
Stock Certificates
Columnar Books

McRae Bros. Ltd

Everything for the Office

FRED. STORK

—General Hardware—

Builders' Hardware
Valves & Pipes Oxford Stoves
Graniteware Tinware

SECOND - AVENUE

Servian Labor Benefit Society
No. 195, S.S.S.S.

Meetings held every 1st and 3rd Sunday of the month in the Carpenters' Union Hall

G. VUKOVICH, Secretary — T. MAZLUM, P.O. Box 991, President

TO LET

Flat in Rand Block, corner Sixth Avenue and Fulton Street.
Also stores in same block.
Two cottages corner Second Avenue and Ninth Street.

FOR SALE
Lots in all parts of the city.

FIRE INSURANCE
We represent some of the largest Companies doing business in the City.

C. D. RAND

Second Ave. Phone 112

NOTICE

Notice is hereby given that an application will be made to the Legislative Assembly of the Province of British Columbia at its next session for an act amending Section 3 of the British Columbia & Alaska Railway Act, 1910 (Ch. 56, Statutes of British Columbia, 1910), by striking out all the words after the word "Columbia" in Line 10 of said Section and substituting therefor the following:

"And or from Fort George in a northeasterly direction to the valley of the Parsnip River by way of Fort McLeod, thence along the Parsnip River to a junction with the Peace River, thence along the valley of the Finlay River through Sifton Pass, thence down the Stikene River to a junction with the main line at Telegraph Creek; also powers to build branch lines either through the Pine River or Peace River passes to the eastern boundary of British Columbia, or by way of the most feasible route, or in the alternative by the most feasible route between Lytton and Teslin Lake, also to build from a point on said line of railway to the City of Vancouver or from the City of Vancouver to a point on said line, by the most feasible route."

And further, for an act extending the time within which the company has to commence construction and expend ten per cent of its capitalization.

Dated at Victoria, B. C., this 5th day of December, 1911.

ROBERTSON & HEISTERMAN,
Solicitors for the Applicants, the British Columbia & Alaska Railway Company.

THE COUGH MUST BE CURED. THE SYSTEM BUILT UP.

The function of Mathieu's Syrup of Tar and Cod Liver Oil is to do this double duty.

The Tar cures the cough.

The Cod Liver Oil strengthens the system.

No other agents equal these, no other combination is so successful as Mathieu's Syrup of Tar and Cod Liver Oil.

So wonderful is this remedy that it is shipped each season in car-loads. Large bottle 35 cents.

Sold everywhere.

When headache and fever are present with a cold take Mathieu's Nervine Powders to reduce the fever and allay the pain. J. L. Mathieu Co., Props., Sherbrooke, Que.

Distributors for Western Canada
Foley Bros., Larsen & Company, Inc.,
Winnipeg Vancouver Saskatoon

1836 1911

The Bank of British North America

75 Years in Business.

Capital and Reserve Over $7,300,000

Money Earning Money

Small weekly or monthly deposits in a Savings Account soon count up—Interest compounded at highest current rates.

Deposits of $1.00 and upwards received.

Prince Rupert Branch—
F. S. LONG, Manager.

New Hazelton

There will be only one Hazelton and that will be New Hazelton, as ordered by the Railway Commission.

ELLISON and SOUTH HAZELTON must be abandoned.

In order to protect our clients we have purchased what we consider the best part of New Hazelton, the business part of Section 1. Several hundred buildings are in course of construction and the place is being built with extreme rapidity.

We have lots for sale at $300 and up, on very easy terms.

SEE US BEFORE YOU BUY HAZELTON LOTS

All Information Free.

Lots in Fort George and Massett from $100 up; $10 down and $10 monthly. A Bargain.

Lots 1 and 2, Block 9, Section 5, with buildings; rent $92 per month; only $4,000; terms.

Lots 31 and 32, Block 34, Section 8, $650; half cash.

Th. COLLART
Sole Agent
Natural Resources Security Co. Ltd.
Box 806 225 6th St. Phone 881

McCaffery & Gibbons

Good buys in Real Estate:

Lot on Second avenue for $7,500. One-third cash. Good terms on balance.
Lot on Third avenue, $4,725.
One lot on Park avenue, $2,000. Terms of $875 cash, balance 1, 2 and 3 years.
Lots 15 and 16, Block 13, Section 5, $3,000 pair.
Lots 15 and 16, Block 9, Section 5, $2,100 pair.
Lots 15 and 16, Block 4, Section 5, $1,260 each. Good terms.
Double corner on Ninth avenue for $1,350.
Lots 9 and 10, Block 22, Section 5, $850 each. Terms to suit purchaser.
Four lots on Summit avenue for $525 each.
House and lot on Sixth avenue for $2,750. Easy terms.
Lots 11 and 12, Block 23, Section 6, $2,168.75 pair. Equity out.
Lots 11 and 12, Block 14, Section 6, $6,500. Terms to suit purchaser.
Lots 24 and 25, Block 7, Section 6, $1,260 each. Good terms.
Lots 9 and 10, Block 4, Section 6, $3,200 pair.
Lot 7, Block 20, Section 6, $1,900. Half cash.
Lot 4, Block 5, Section 6, with six-room house, $2,200. Terms of $800 cash, balance 6, 12 and 18 months.
A double corner on Fourth avenue, Section 6, for $4,200. Terms of $1,200 cash, balance in 1, 2 and 3 years.
Lots 40 and 41, Block 6, Section 7, $1,100 pair. Terms.
House and lot in Section 7 for $1,850. Terms of $850 cash, balance in monthly payments.
Two lots on Ninth avenue, Section 7, for $315 each.
Double corner on Eleventh avenue, Section 8, $800 pair.
Lots 8 and 9, Block 20, Section 8, for $750 pair. Half cash. Balance 1, 2 and 3 years.
106 acres Crown granted land on Porcher Island, $5 an acre.
Quarter section of land in Lakelse Valley $12 an acre.

—INSURANCE—
McCaffery & Gibbons
THIRD AVENUE

Prevention of Eye Trouble

Prevention is better than cure. It is cheaper. It is possible when cure is impossible. Eye trouble may be avoided by the timely use of glasses, averting discomfort, suffering and permanent impairment of sight. We are properly equipped to adjust glasses and guarantee satisfaction.

R. W. Cameron & Co.
G.T.P. Official Watch Inspector
Cor. 6th St. and Second Avenue
PHONE 82

LAND LEASE NOTICE

Skeena Land District—District of Coast Range 5

Take notice that we the undersigned, Alfred Christian Garde and Wm. M. Johnston of Prince Rupert, B.C., occupation mining engineer and prospector, intend to apply for permission to lease the following described land:

Commencing at a post planted 1-4 mile east of the Tyee Station, G.T.P. Ry. Station and approximately 27 miles east of Prince Rupert, thence north 40 chains, thence east 20 chains, thence south 25 chains more or less to railway grade, thence westerly 25 chains more or less following said grade to point of commencement and containing 70 acres or less.

ALFRED CHRISTIAN GARDE
WILLIAM M. JOHNSON
Date Nov. 23, 1911
Pub. Dec. 5, 1911

Skeena Land District—District of Queen Charlotte Islands.

Take notice that Arthur Tremaine, of Saanich, B. C., occupation farmer, intends to apply for permission to lease the following described lands:

Commencing at a post planted at the southeast corner, being eighty chains south of the northwest corner of Lot 1555, Masset Inlet; thence west forty chains, thence north eighty chains, thence east forty chains, thence south eighty chains to the point of commencement, containing three hundred and twenty acres (320), more or less.

ARTHUR TREMAINE.
George Young, Agent.
Dated Nov. 15, 1911.
Pub. Dec. 15, 1911.

Skeena Land District—District of Queen Charlotte Islands.

Take notice that Alfred McGregor, of Victoria, B. C., occupation broker, intends to apply for permission to lease the following described lands:

Commencing at a post planted about three-quarters of a mile southwest from the southwest corner of Lot 1548, Masset Inlet, thence east forty chains, thence south to the north boundary of Lot 1557, thence west one hundred chains, more or less, thence north ninety chains, thence east to the beach, thence along beach to point of commencement, containing six hundred and forty acres (640), more or less.

ALFRED M'GREGOR.
George Young, Agent.
Dated Nov. 15, 1911.
Pub. Dec. 15, 1911.

Skeena Land District—District of Queen Charlotte Islands.

Take notice that Malcolm Wright Young, of Saanich, B. C., occupation farmer, intends to apply for permission to lease the following described lands:

Commencing at a post planted at the southeast corner, being about one mile east of the northwest corner of Lot 1551, thence north to the south boundary of Lot 1550, thence west to the east boundary of Lot 1550, thence south along the said boundary to the southeast corner of said Lot 1550, thence west along said boundary to the east boundary of Lot 1549, thence south along the said boundary to the north boundary of Lot 1552, thence east to the northeast corner of Lot 1552, thence north to the northwest corner of Lot 1551, thence east to the point of commencement, containing six hundred (600) acres, more or less.

MALCOLM WRIGHT YOUNG.
George Young, Agent.
Dated Nov. 16, 1911.
Pub. Dec. 15, 1911.

Skeena Land District—District of Queen Charlotte Islands.

Take notice that William Moore, of Saanich, B. C., occupation farmer, intends to apply for permission to lease the following described lands:

Commencing at a post planted at the southwest corner of Lot 1548, Masset Inlet, thence east one hundred chains, thence south sixty-four chains, thence west to the beach, thence along beach to point of commencement, containing six hundred and forty (640) acres, more or less.

WILLIAM MOORE.
George Young, Agent.
Dated Nov. 14, 1911.
Pub. Dec. 15, 1911.

LAND PURCHASE NOTICES.

Skeena Land District—District of Coast Range 5

Take notice that LeRoy F. Grant of Prince Rupert, B. C., occupation civil engineer, intends to apply for permission to purchase the following described lands:

Commencing at a post planted about 3 1-2 miles in a northerly direction from the northeast corner post of Lot 1389, Range 5, Coast District, thence east 30 chains, thence north 60 chains, thence west to bank of river, thence south following bank of river to point of commencement: containing 160 acres, more or less.

Dated Sept. 9, 1911. LEROY F. GRANT
Pub. Oct. 10. Gordon C. Emmerson, Agent

Skeena Land District—District of Cassiar

Take notice that Herbert McLennan of Vancouver, B. C., occupation real estate agent, intends to apply for permission to purchase the following described lands:

Commencing at a post planted at the confluence of Blackwater river with the Naas river about two miles south of the sixth Dominion Telegraph cabin. Post marked H. M. N. E. Corner, thence 80 chains south, thence 80 chains west, thence 80 chains north, thence 80 chains east to point of commencement, containing 640 acres more or less.

Dated Sept. 23, 1911 HERBERT McLENNAN
Pub. Nov. 2.

Skeena Land District—District of Cassiar

Take notice that Thomas Arthur White of Vancouver, B. C., occupation carpenter, intends to apply for permission to purchase the following described lands:

Commencing at a post planted at the confluence of Blackwater river with Naas river, about two miles south of the sixth Dominion Telegraph cabin. Post marked T. A. W. S. E. Corner, thence 80 chains north, thence 80 chains west, thence 80 chains south, thence 80 chains east to point of commencement, containing 640 acres more or less.

THOMAS ARTHUR WHITE
Dated Sept. 23, 1911.
Pub Nov. 2.

Skeena Land District—District of Cassiar

Take notice that Charles William Ham of Vancouver, B. C., occupation inspector, intends to apply for permission to purchase the following described lands:

Commencing at a post planted at the confluence of Blackwater river with the Naas river about two miles south from the sixth Dominion Telegraph cabin. Post marked C. W. H. S. W. Corner, thence 80 chains north, thence 80 chains east, thence 80 chains south, thence 80 chains west to point of commencement, containing 640 acres more or less.

CHARLES WILLIAM HAM
Dated September 23, 1911.
Pub. Nov. 2.

Skeena Land District—District of Coast, Range 5.

Take notice that I, Louis Caleris, driver, of Victoria, B. C., intend to apply for permission to purchase the following described lands:

Commencing at a post planted at the southeast corner of Lot 1739, thence south 80 chains, thence west 40 chains, thence north 80 chains, thence east 40 chains to point of commencement, containing 320 acres, more or less.

LOUIS CALERIS.
Fred E. Cowell, Agent.
Dated Oct. 31, 1911.
Pub. Dec. 9.

Skeena Land District—District of Cassiar.

Take notice that James Ewing Macrae, of Vancouver, occupation real estate agent, intends to apply for permission to purchase the following described lands:

Commencing at a post planted about seven miles distant and in an easterly direction from the Naas River, and about eight miles north of Aiyansh Indian village, thence north eighty chains, thence east eighty chains, thence south eighty chains, thence west eighty chains to point of commencement.

JAMES EWING MACRAE.
H. P. Rutter, Agent.
Dated Oct. 31, 1911.
Pub. Dec. 14.

Skeena Land District—District of Cassiar

Take notice that Angus James McKenzie of Vancouver, B. C., occupation bookkeeper, intednns to apply for permission to purchase the following described lands:

Commencing at a post planted at the confluence of Blackwater river with Naas river, about two miles south from the sixth Dominion Telegraph cabin. Post marked A. J. M. N. W. Corner, thence 80 chains south, thence 80 chains east thence 80 chains north, thence 80 chains west to point of commencement, containing 640 acres more or less

ANGUS JAMES McKENZIE
Dated Sept. 23, 1911.
Pub. Nov. 2.

Skeena Land District—District of Coast Range 5

Take notice that Miss Mary Mulville of Clare, Ireland, occupation spinster, intends to apply for permission to purchase the following described lands:

Commencing at a post planted one chains north of the southeast corner of Lot 532, thence north 40 chains, thence east 20 chains, thence south 40 chains, thence west 20 chains to point of commencement; containing eighty acres, more or less

Dated Oct. 11, 1911. MISS MARY MULVILLE
Pub. Nov. 11. John C. Mulville, Agent

LAND PURCHASE NOTICE

Skeena Land District—District of Cassiar.

Take notice that I, James T. Fullerton, of Vancouver, B. C., occupation engineering student, intend to apply for permission to purchase the following described lands:

Commencing at a post planted 5½ chains east of Naas River and 40 chains south of pre-emption No. 397 (SEC), thence 40 chains north, thence 24 chains west, thence 40 chains south, following the Naas River; thence 52 chains east to point of commencement; containing 160 acres, more or less.

J. T. FULLERTON.
R. H. Stewart, Agent.
Dated Prince Rupert, Dec. 11, 1911.
Pub. Dec. 13.

Skeena Land District—District of Coast, Range 5.

Take notice that I, Abraham H. Barber, of Prince Rupert, B. C., occupation miner, intend to apply for permission to purchase the following described lands:

Commencing at a post planted at the southwest corner of a small island about twenty-five (25) chains north and two (2) chains east of the northwest corner of Lot 1323, Range 5, Coast District, Porcher Island, thence following the shore line in a northeasterly direction about twenty (20) chains to the north end of the island, thence in a southwesterly direction along the shore line about twenty (20) chains to the point of commencement, being an island containing about forty (40) acres, more or less.

ABRAHAM H. BARBER.
Dated Dec. 6th, 1911.
Pub. Dec. 13.

Skeena Land District—District of Coast, Range 5.

Take notice that I, Dagobert Auriol, of Nanaimo, B. C., occupation miner, intend to apply for permission to purchase the following described lands:

Commencing at a post planted at the southeast corner of Lot 4484, thence south 40 chains, thence west 40 chains, thence north 40 chains, thence east 40 chains to point of commencement, containing 160 acres, more or less.

DAGOBERT AURIOL,
Fred E. Cowell, Agent.
Date Nov. 10th, 1911.
Pub. Dec. 9.

Skeena Land District—District of Coast, Range 5.

Take notice that I, Theodore Nichalis, driver, of Victoria, B. C., Can., intend to apply for permission to purchase the following described lands:

Commencing at a post planted at the southwest corner of Lot No. 2287, thence east 80 chains, thence south 40 chains, thence west 40 chains, thence south 40 chains, thence west 40 chains, thence north 80 chains to point of commencement, containing 480 acres, more or less.

THEODORE NICHALIS,
Fred E. Cowell, Agent.
Dated Oct. 31, 1911.
Pub. Dec. 9.

Skeena Land District—District of Coast.

Take notice that I, Paul Curtiss, clerk of Victoria, intend to apply for permission to purchase the following described lands:

Commencing at a post planted on the east boundary and about five (5) chains from the southeast corner of Lot 4484, thence north 60 chains, thence east 30 chains, thence south 60 chains, thence west 30 chains to point of commencement, containing 180 acres, more or less.

PAUL CURTISS.
Fred E. Cowell, Agent.
Dated Oct. 31, 1911.
Pub. Dec. 9.

Skeena Land District—District of Coast, Range 5.

Take notice that I, Michas Beganis, cook, of Victoria, B. C., intend to apply for permission to purchase the following described lands:

Commencing at a post planted on the north side of Williams Creek, where the Kitimat branch of the G. T. P. Ry. crosses Williams Creek, and about ten (10) chains from the creek shore, thence south 30 chains, thence east 40 chains, thence north 30 chains, thence west 40 chains to point of commencement, containing 120 acres, more or less.

MICHAS BEGANIS.
Fred E. Cowell, Agent.
Dated Oct. 31, 1911.
Pub. Dec. 9.

Skeena Land District—District of Coast, Range 5.

Take notice that I, Samuel Beiltees, gardener, of Victoria, intend to apply for permission to purchase the following described lands:

Commencing at a post planted on the north side of Williams Creek, about ten chains back from the creek bank, and about fifty chains southeast from where the Kitimat branch of the G. T. P. right-of-way crosses Williams Creek, thence south 40 chains, thence east 40 chains, thence north 40 chains, thence west 40 chains to point of commencement, containing 160 acres, more or less.

SAMUEL BEILTEES.
Fred E. Cowell, Agent.
Dated Oct. 31, 1911.
Pub. Dec. 9.

Skeena Land District—District of Queen Charlotte Islands.

Take notice that Ellen Marion Young, of Victoria, B. C., occupation spinster, intends to apply for permission to purchase the following described lands:

Commencing at a post planted at the southeast corner of Lot 1552, thence west to the northeast corner of Lot 1553, thence south to beach, thence along beach to point of commencement, containing one hundred and four (104) acres, more or less.

ELLEN MARION YOUNG.
George Young, Agent.
Dated Nov. 15, 1911.
Pub. Dec. 15, 1911.

Skeena Land District—District of Queen Charlotte Islands.

Take notice that John Scott Young, of Saanich, B. C., occupation farmer, intends to apply for permission to purchase the following described lands:

Commencing at a post planted at the northeast corner of Lot 1550, thence south to the north boundary of Lot 1551, thence east along the said boundary to the seashore, thence following along the shore to the point of commencement, containing three hundred and sixty-one (361) acres, more or less.

JOHN SCOTT YOUNG.
George Young, Agent.
Dated Nov. 15, 1911.
Pub. Dec. 15, 1911.

Skeena Land District—District of Cassiar.

Take notice that Clarence Bowen, of Seattle, Wash., occupation woodsman, intends to apply for permission to purchase the following described lands:

Commencing at a post planted four miles east of the Naas River and about five miles north of Aiyansh, thence west eighty chains, thence south eighty chains, thence east eighty chains, thence north eighty chains to point of commencement.

CLARENCE BOWEN.
H. P. Rutter, Agent.
Dated Oct. 31, 1911.
Pub. Dec. 14.

Skeena Land District—District of Cassiar.

Take notice that Frank Furey, of Seattle, Wash., occupation chainman, intends to apply for permission to purchase the following described lands:

Commencing at a post planted about six miles east of the Naas River and about seven miles north of Aiyansh, thence north eighty chains, east eighty chains, south eighty chains, west eighty chains to point of commencement.

FRANK FUREY.
H. P. Rutter, Agent.
Dated Oct. 31, 1911.
Pub. Dec. 14.

Skeena Land District—District of Coast, Range 5.

Take notice that I, John Argiraclis, carpenter, of Victoria, B. C., intend to apply for permission to purchase the following described lands:

Commencing at a post planted about one and one-half miles northeast from the intake of Trout River, on the west side of Lakelse Lake, and about five (5) chains back from the waterfront, thence south 80 chains, thence west 80 chains, thence north 80 chains, thence east 80 chains to point of commencement, containing 640 acres, more or less.

JOHN ARGIRACLIS.
Fred E. Cowell, Agent.
Dated Oct. 31, 1911.
Pub. Dec. 9.

Skeena Land District—District of Coast Range 5

Take notice that Benjamin Russel Rice of Prince Rupert, B. C., occupation waiter, intends to apply for permission to purchase the following described lands:

Commencing at a post planted 65 chains south from the southeast corner of Lot 3060. Post marked B. R. R S. E. Corner, thence 70 chains west, thence 65 chains north, thence 70 chains east, thence 65 chains south to point of commencement, containing 455 acres more or less.

BENJAMIN RUSSEL RICE
Dated October 21, 1911.
Pub. Nov. 2.

SAMUEL HARRISON (NOTARY PUBLIC) V. F. G. GAMBLE

Samuel Harrison & Co.

Real Estate and Stock Brokers

APPROVED AGREEMENTS FOR SALE PURCHASED

Prince Rupert - and - Stewart

LYNCH BROS.

General Merchandise - - Largest Stock

Lowest Prices in Northern B. C.

KAIEN HARDWARE COMPANY

THIRD AVENUE P.O. DRAWER 1524 PHONE No. 3

Builders' Supplies
Plumbers' Supplies
Paints
Oils
Varnishes

HARDWARE

Sheet and Plate Glass
Plate Glass Mirrors
Stoves, Ranges
Tinware
Graniteware

MONARCH MALLEABLE The "Stay Satisfactory Range."

"FROM HOME TO HOME."

HOTEL ELYSIUM

Sid. Sykes, Manager

The Finest, Newest and Most Up-to-date Hotel in Vancouver.
Excellent Cafe. Moderate Prices.

1142 Pender Street West - - Vancouver, B.C.

Phone 8500.

When in Vancouver You Should Stay at the

CARLTON HOTEL

Finest Cafe in B.C. European Plan. Rates $1.00 to $2.50 per day.
Hot and Cold Water in each room.

CORNER CORDOVA AND CAMBIE STREETS

Vancouver, B.C.

BEIRNES & MULVANY

Skeena Mail and Express

Leave all express packages for interior points with the Pacific Transfer Co., 807 Third Ave., and insure prompt forwarding.
All accounts and correspondence addressed to

P.O. Box 806 BEIRNES & MULVANY Hazelton, B. C.

will receive immediate attention

THREE DAY CURE FOR DRINK HABIT

Appeals to the Business and Professional Man, the Banker, and Man in all the Higher Walks of Life

BECAUSE OF THE TIME IT SAVES THEM

When a man's time is worth a great deal more to him than the cost of a drink habit cure he is not going to drag along for twenty-eight to forty-two days taking a treatment when he can get a cure in three days, without hypodermic injections, and be surrounded with every comfort of home.

A PERFECT CURE.

The Neal internal treatment cures the periodical, occasional or moderate drinker and the nervous man who has to drink to keep from becoming nervous. It takes away all inclination to drink, all desire and craving to drink, by neutralizing the poison of alcohol in the system and ridding the blood of the poison by a rapid system of elimination, leaving the drinker in the condition that he was before tasting liquor, so far as the effect of alcohol may be concerned—all appetite for drink gone—and he a new man.

The treatment consists of the internal administration of a harmless remedy, tonic in its action, that removes the craving for liquor in a very few hours.

DRUG HABIT CURED.

At the Vancouver institute we also treat drug addictions with uniform success. Call, write or phone for booklet, giving full information.

THE NEAL INSTITUTE

1250 Broadway W., Vancouver, B. C. Phone Bayview 686

312 FEET

Is the distance at which Mr. Beddall of Pennsylvania shot a crow with his 16-bore Greener gun. He considered his feat of such importance that not only was the distance measured by a civil engineer but his statement was sworn to before a justice of the peace. Of course such a shot is only possible with a GREENER GUN. No other gun in the world shoots so far and close as the Greener. This has been proved over and over again from the time of the Great London "Field" Gun Trials of 1875, when the Greener gun beat 102 guns by the world's best makers and won the Field Cup for choke bores. There are many other features about the Greener gun, fully described in our latest catalog. Let us send you a free copy.

W. W. GREENER MONTREAL, P. Q.

DEPT. A.P., 63-65 BEAVER HAT HILL

....ITEMS OF.... SPORT!

Is Jack Johnson Broke?

"Don't credit the story that Jack Johnson has retired," says a letter from Chicago. "The big smoke's coming home, all right, but he can't afford to retire. He is broke, and will have to go back into the ring to get some money. He is a long way over his right weight, and it would not take a first-class man to beat him. Condition tells. Johnson has lived well, but it was in real estate speculations and other games of chance that most of his money went."

And a Good Judge, Too.

Sir William Grantham, the English judge who died a few weeks ago, was a typical country gentleman, and always proceeded to the law courts in London on horseback. In fact, he once attributed his elevation to the judicial bench "to an early knowledge of agriculture and horses. I had the benefit of reading and learning law under one of the most eminent judges of the present day, and when he taught me law I took the opportunity of teaching him to hunt. When I finished my career he was heard to remark that, whatever might be my future position as a lawyer, he had formed one opinion of me—that I was a very good judge of a horse. A few years later Her Majesty wanted some one to represent her on the bench, and, looking for some one who would make a good judge, she heard part of the remark of the distinguished judge, and supposed he had alluded to me as a good judge of law. And that, I believe, is how I got a seat on the bench."

PRINCE RUPERT INN AND ANNEX

Owned and operated by the Grand Trunk Pacific Railway on the American and European plan. Excellently furnished, with steam heat, electric light, and all modern conveniences, being absolutely first-class in every respect.

The appointments and service are equal to any hotel on the coast.

Rates: $1 to $3.50 per day.

G. A. Sweet, Manager.

THE Royal Hotel

Cor. Third Avenue and Sixth St.

The Finest Rooms. The best equipped and steam heated. Hot and cold baths. Dining room and restaurant

Corley & Burgess, Props

New Knox Hotel

BESNER & BESNER, PROPRIETORS

The New Knox Hotel is run on the European plan. First-class service. All the Latest Modern improvements. BEDS 50c UP

FIRST AVENUE, PRINCE RUPERT

Windsor Hotel

FIRST AVENUE AT EIGHTH STREET

Newly Furnished and Steam Heated Rooms

A FIRST CLASS BAR AND DINING ROOM IN CONNECTION

RATES 50 CENTS AND UP
BATHS FREE TO GUESTS

W. H. Wright, Prop P.O. BOX 37

Savoy Hotel

Cor. Fraser and 8th. Choice Wines and Cigars

RUPERT'S PALACE OF COMFORT

GRAND TRUNK PACIFIC

S.S. Prince Rupert

Sails Every Friday at 8 a.m. for

VANCOUVER, VICTORIA, SEATTLE

S.S. PRINCE JOHN

Every Wednesday at 1 p. m. for Stewart. Also maintains weekly service to Queen Charlotte Island points. For particulars Phone 260.

Train Service to Van Arsdol

Mixed trains leave Prince Rupert Wednesdays and Saturdays at 1 p. m.

For all points East of Chicago travel via the Grand Trunk Railway System for safety, speed and comfort.

For full information, reservations and tickets to all points apply to

A. E. McMASTER

GENERAL AGENT GRAND TRUNK PACIFIC RY. CO.

Agency all Atlantic Steamship Lines

CANADIAN PACIFIC RAILWAY

B.C. Coast service — Famous Princess Line

Princess Beatrice

Sunday, December 31st, at 9 a.m.

For Victoria, Vancouver and Seattle

J. G. McNab - General Agent

LINDSAY'S CARTAGE and STORAGE

G. T. P. Transfer Agents

Orders promptly filled. Prices reasonable.

OFFICE—H. B. Rochester, Centre St. Phone 68

SMITH & MALLETT

THIRD AVE.

Plumbing, Heating, Steamfitting and Sheet Metal Work

Office: 3rd Ave. Phone 174 Workshop 2nd Ave. bet. 7th and 8th Sts

WE BUY EVERYTHING

We Pay Highest Prices for Brass, Copper, Lead, Rubber Boots, Solder, Dross and Bottles

Prince Rupert Cash Store

735 THIRD AVE.

Shoes.. MADE AND REPAIRED

JOHN CURRIE

SECOND AVENUE - - PRINCE RUPERT

For Rent

Four-roomed House $15.00
Four-roomed Cottage $15.00
IN SECTION SEVEN

Three-roomed Cottage partly furnished $20.00
IN SECTION SIX

A few cheap lots for sale on easy payments

G. R. NADEN COMPANY

Limited.

Second Ave.. Prince Rupert, B.C.

= THE COSY CORNER =

DEVOTED PRINCIPALLY TO THE INTERESTS OF WOMEN

This is a little section of the paper, which from day to day will be devoted to subjects of special interest to women. Any and all of the ladies of Prince Rupert are invited to contribute to its columns, and to take part in its discussions. Suggestions and criticisms are invited by the editor. The hope is expressed that "The Cosy Corner" will fill a social need.

DON'T WORRY ABOUT IT

Try One of These Dishes on Your Table Tomorrow.

Cocoanut Cheese Cakes—Take equal weight of grated cocoanut and caster sugar and mix with the milk of a cocoanut or the white of an egg. Let this simmer over the fire until the nut is tender, stirring it carefully all the time to prevent its burning. Stand it aside to cool, and when lukewarm add the yolks of two well beaten eggs and half a teaspoonful each of rose water and orange flower water.

German Toast—Makes a nice pudding. Cut thick slices of bread and dip them each side in milk (enough to soften), then dip in beaten eggs, put in a pan greased with just sufficient hot butter to fry. Cook till light brown, then sprinkle sugar over and serve with jam sauce. Two eggs will be sufficient to dip nearly a dozen slices of bread, and the hotter the toast is served the better.

A popular mould of cold meat is made as follows: Melt half an ounce of dripping in a small saucepan and when quite hot put in a sliced onion and fry till tender. Add half an ounce of flour and two tablespoonfuls of stock, stirring all the time. Boil well, add a dessertspoonful of catsup and the same of chopped parsley. Mix well into this half a pound of cooked meat, chopped finely, and let it get cold.. Grease a basin well, line it with brown crumbs and fill it with the above mixture, cover with greased paper and bake in a moderate oven for half an hour. Turn out to serve and pour a good gray around.

Four Cloth Cleaning Hints.

To Clean Blue Serge—Sponge with strong indigo blue water, place on a board after the water has been allowed to evaporate and press with a warm iron.

To Clean Black Taffetas—Take as much whisky as required and rub well into the silk. This will not only remove all dust and grease, but will make the material look like new.

White cloth should be well rubbed with ground rice, a pad of cotton wool being used to apply the rice. Brush out and the cloth will be found quite clean.

To Clean White Satin—Rub, according to the grain of the satin, with very dry bread crumbs slightly tinged with washing blue. A scrap of old white silk should be used to apply the breadcrumbs and the satin well brushed afterward with a soft brush.

Maxims and Moralizings.

Be wisely worldly, but not worldly wise.—Quarles.

He makes no friends who never made a foe.—Tennyson.

Duty only knits her brow when you fly from her. Follow her and she smiles.—Carmen Sylva.

Presents make the heart grow fonder.—Frank Clemins.

When the right kind of a person has too small a place he does his work so well as to make the place bigger.—L. B. Briggs.

My rule is to go straight forward in doing what appears to be right, leaving the consequences to Providence.—Benjamin Franklin.

A cheerful mind is not only disposed to be affable and obliging, but raises the same good humor in those who come within its influence.—Addison.

VICTORIA BEAT CALIFORNIA

First Game a Draw, Second a Win, Third is Necessary.

(Canadian Press Despatch.)

Victoria, Dec. 29. — Victoria won the second game from the University of California today in the series for the Cooper Keith trophy, won last year by the Berkeley players. The score was six points to three. The first game was drawn, so a third game is necessary.

There may be friends whom you have forgotten in the rush and worry of the weeks gone by. If so study our catalogue. Select some suitable gift and have us attend to the matter for you.

To all our patrons we extend the compliments of the NEW YEAR.

Henry Birks & Sons, Ltd.
Jewellers and Silversmiths

HASTINGS & GRANVILLE STS. - VANCOUVER

C.H.I.C. DAILY MEMORANDUM

OPEN EVENINGS UNTIL 9 O'CLOCK

We Loaned Money at 5 Per Cent. to Build This House

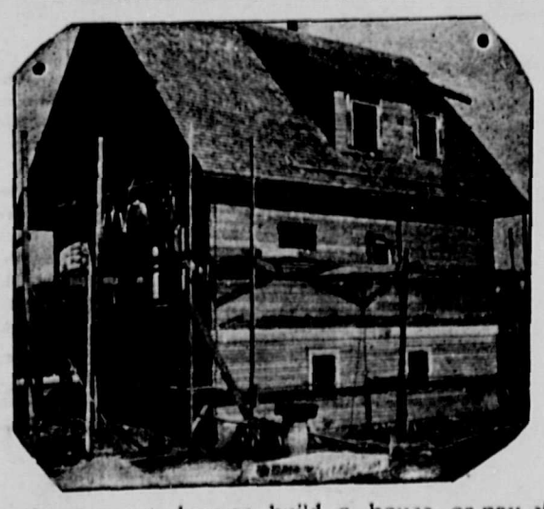

We Loaned Money at 5 Per Cent. to Build This House

Let us loan you the money to buy or build a house or pay off a mortgage.

CANADIAN HOME INVESTMENT CO.

McIntyre Block, Third Avenue, Prince Rupert.
Head Office: Pacific Building, Vancouver, B. C.

W. L. BARKER
Architect
Second avenue and Third street
Over Westenhaver Bros.' Office.

H. Gordon Munro W. Nicholson Lailey
MUNRO & LAILEY
Architects,
Stork Building, Second Avenue.

STUART & STEWART
ACCOUNTANTS -:- AUDITORS
Law-Butler Building Phone No. 280
Prince Rupert P.O. Box 251

ALFRED CARSS, of British Columbia and Manitoba Bars. C. V. BENNETT, B.A. of B.C., Ontario, Saskatchewan and Alberta Bars.
CARSS & BENNETT
BARRISTERS, NOTARIES, ETC.
Office—Exchange block, corner Third avenue and Sixth street. Prince Rupert.

WM. S. HALL, L.D.S., D.D.S.
DENTIST.
Crown and Bridge Work a Specialty.
All dental operations skilfully treated. Gas and local anasthetics administered for the painless extraction of teeth. Consultation free. Offices: Helgerson Block, Prince Rupert.

Alex. M. Manson B.A., W. E. Williams, B.A., L.L.D
WILLIAMS & MANSON
Barristers, Solicitors, etc.
Box 285 Prince Rupert, B.C.

P.O. BOX 23 PRINCE RUPERT
JOHN E. DAVEY
TEACHER OF SINGING
PUPIL OF WM. FOXON, ESQ., A.R.A.M., LON., ENG

GEORGE LEEK & CO.
MERCANTILE AGENCY
COLLECTIONS AND REPORTS
Fire, Life and Accident Insurances
618 3rd Avenue Phone 206 and Green 256
PRINCE RUPERT

A. M. BROWN
HARNESS & SADDLERY MANUFACTURER
Repairing a Specialty.
Complete Stock Carried.
Outside Orders Promptly Filled.
2nd Ave. between 10th and 11th Sts

THE IROQUOIS POOL
English and American Billiards
Twelve Tables SECOND AVE.

Hotel Central Cor. First Ave. and 7th Street
European and American plan, steam heated, modern conveniences. Rates $1.00 to $2.50 per day.
Peter Black - - Proprietor

E. FLY & Co.
REAL ESTATE
Kitsumkalum Land For Sale
KITSUMKALUM - B. C.

Chimney Sweeping and Furnace Cleaning
Prepare for winter by getting your furnaces and flues put in order by
C. H. CUTTING
Practical Chimney Sweep Address: Knox Hotel, or PHONE 71

E. L. FISHER
Funeral Director and Embalmer
CHARGES REASONABLE
THIRD AVENUE PHONE 396.
OPEN DAY AND NIGHT

HAYNER BROS.
UNDERTAKERS AND EMBALMERS
Funeral Directors
3rd Ave. near 6th St. Phone No. 86

PHONE 301 P.O. BOX 304
PONY EXPRESS
SYSTEMATIC MERCHANTS' DELIVERY SERVICE
Baggage, Storage and Forwarding Agents. For Rigs or Motor Car day or night
Seventh Ave. and Fulton Phone 301

..Grand Hotel..
Workingman's Home
Free Labor Bureau in Connection
Phone 178 1st Ave. and 7th St.
GEO. BRODERIUS, Proprietor.

Little's NEWS Agency
Magazines :: Periodicals :: Newspapers
CIGARS :: TOBACCOS :: FRUITS
G.T.P. WHARF

NORTHERN B.C. LIQUOR Co.
The Leading Wholesalers of Northern British Columbia
Exclusive Agents for
BUDWEISER BEER

Do You Want a Buyer for It? Try the News Want Ad. Way. It's a Good One.

Wishing you the Compliments of the season

Holiday Goods at Less than ....Cost....

We are not going to carry them over, but have decided to sell at a price that will SELL them.
Look Out for Bargains at

BIG FURNITURE STORE

Second Ave. and Sixth St. Phone 62.
Entrance on Second Avenue.

Special Shipment of Turkeys

Just received a large shipment of fresh Turkeys and Poultry for New Years.
None Left Over From Christmas.

Lowest Prices

...Frizzell's Meat Market...

McINTYRE BLOCK, THIRD AVENUE

"The News" Classified Ads.

One Cent A Word For Each Insertion

—THERE ARE NO "DEAD ONES" HERE—

NOMINATION DAY FIXED

Monday, 8th January is the Date in Terms of Act.

Monday, the eighth day of January, is nomination day for the municipal contest. Printed notices are to be posted and tenders have been called for the publication of the advertisement in terms of the act.

DRIED BREWERS' GRAIN

Clean, bright and wholesome, low in water and carbohydrates, but containing nearly double the amount of fat and protein, pound for pound, than the ordinary feedstuffs in local use. It

Meets all the Requirements of a Profitable Dairy Feed

and compared in price with what is asked for other feedstuffs is triple protein value for your money. Its superiority lies in the fact that feeding it increases both the total digestible matter and the amount of fat and protein in the daily ration

AND SAVES YOU 40 TO 50 PER CENT ON FEED.

You should not be without it. Malted grains, fresh and sweet from the brew kettle dried in a continuous vacuum process by

THE ROYAL STOCK FOOD Co. Limited

Dryers of and Dealers in Feed Products
SCOTIA AND FRONT STREETS
VANCOUVER, B. C.

For Rent

For Rent—Two roomed cabin, close to McBride, freshly papered and clean, only $10 per month. H F. McRae & Co. t-f

Insurance

OUR Companies are noted for prompt and just settlements. We write every known class of Insurance. The Mack Realty and Insurance Co.

Wanted

Wanted—General Servant. Other maid kept. Apply Mrs. L. W. Patmore. tf

Maternity nurse open for engagement. Apply Box 2159 News. tf

Wanted. — Dressmaking, cleaning and pressing, repairing for men and women. Mrs Charles Percher, 820 Third Ave. Phone 294 Red. tf

Wanted to rent or lease by first of January, 5 or 6 room modern house, close in. State terms to Box 89.

SITUATION wanted—Young man with experience in draughting and surveying work; references. Box 1226, News. 296-300

Stenographer

Eastern stenographer of wide experience wants position. Address "Stenographer," 662 Cordova St., Vancouver, B.C. t-f

Business Chances

DON'T worry about rainy days. We do family washing at 25 pieces for one dollar. Special care given fine flannels. Phone 118. Pioneer Steam Laundry. 289-300

Lost and Found

FOUND—An Irish terrier female pup. Owner may have same by paying for this advt. at News Office. 298tf

MACK REALTY CO. MOVES

Enterprising Firm is Today Established in Fine New Premises.

New Year 1912 will find the well-known sign of the Mack Realty Company well established over their handsome new premises in the Westholme Business Block, Second Avenue. Today, the last business day of 1911, the firm transfers to these premises which are beautifully fitted in golden oak throughout, with all the latest office equipment, decorations, furnishings and finish to match. The private office of Mr. J. Lorne McLaren, head of the firm, is furnished in Mission style, and the whole suite forms one of the largest real estate and insurance offices in the city, with every facility for the handling of immense business. The Mack Realty Co. represents 15 of the strongest fire insurance companies in the world. Their Realty Department is under management of Mr. K. J. Sheratin, who is well known here, and their accounting department is managed by Mr. C. V. Evitt, another old-timer, late of the Union Bank staff. Mr. J. Lorne McLaren himself is one of the business pioneers of Prince Rupert as well as one of the largest holders of real estate in the city, and his confidence in Prince Rupert is so solid that he has not yet turned over a single lot of his holdings. As agents for the Westholme business block, for the new opera house next door and in their own far-reaching business lines the Mack Realty Co. bids fair to do credit to their fine new premises.

Inspection Visit.

General Superintendent Mehan has returned from a visit of inspection up the line, but leaves today on another trip over the steel. He reports excellent progress with construction. Steel will be through the Kitselas tunnel in a day or two now. Mr. Mehan had no notification at all regarding the Skeena Crossing strike, which affects only Foley, Welch & Stewart men.

NEW YEAR'S NIGHT

—AT THE—

Auditorium

Championship Roller Race
(ONE MILE)
Splendid Entry Again Who Will Win?

GEORGE WESTON
H. M. LEVER
R. MEHRING
R. SMITH

Race Commences at 9 o'Clock Sharp

ADMISSION -:- -:- 25c

Wishing You All the Compliments of the Season

Yours for Efficient Service

Williams & McMeekin

Grocers for Everybody

Phone 150

The Insurance People

Fire
Life
Marine
Accident
Plate Glass
Employer's Liability
Contractors' and Personal Bonds
Policies Written Direct

THE
Mack Realty & Insurance
COMPANY.

P.S.—Houses and Rentals.

PRINCE RUPERT ASK UNCLE JERRY OPPORTUNITIES

Three lots, block 7, section 1, $2,500 each; ¼ cash, bal. 1, 2, 3 years at 7 per cent.

Two lots, block 29, section 1, $5,000 pair; ¼ cash, bal. 6, 12, 18 months, at 7 per cent.

Two lots, block 22, section 5, $1,650; $500 cash, bal, 3, 6, 9, 12 months

Two lots, block 2, section 5, $4,500. Equity cash. Fine view lots.

One lot, block 6, section 5, $1,500. $300 cash, 3, 6, 12 months, at 7 per cent.

One lot, block 28, section 5, $525. $225 cash, bal. $50 every 3 months, at 7 per cent.

One lot, block 11, section 6, $2,250. Half cash, bal. 6, 12 months, at 7 per cent.

One lot, block 17, section 7, $800. $200 cash, bal. 3, 6, 12 months; with cabin.

One lot, block 16, section 7, $650. $300 cash, 3, 6, 12 months, at 7 per cent.

Two lots, block 17, section 7, $1,600. One-third cash, bal. 1 and 2 years, at 7 per cent.

Two lots, block 42, section 7, $550 each. ½ cash, bal. 6, 12 months.

Two lots, block 3, section 7, $650 each. ¼ cash, bal.6, 12, 18 months.

Two lots, block 3, section 7, $550 each. ¼ cash, bal. 6, 12, 18 months, at 7 per cent.

Four lots, block 3, section 7, $3,000. ¼ cash, bal. 6, 12, 18 months. Large corner.

Three lots, block 37, section 7, $1,600. ½ cash, bal. 6, 12, 18 months, at 7 per cent.

Two lots, block 28, section 8, $1,000. One-third cash, bal. 6, 12, 18 months. Corner.

Two lots, block 28, section 8, $850. $250 cash, bal. 6, 12 months.

Two lots, block 49, section 8, $400 each. $50 cash, bal. $15 per month.

Five lots, block 10, section 8, $275 each; bal. $15 per month.

FOR RENT.

Store, Second avenue at Sixth street.

FOR SALE.

Cabin with four rooms; cheap.

Jeremiah H. Kugler, Ltd.

...FRANK D. KEELEY...

Wishes to extend to his many friends and patrons

Greetings of the Season

...FRANK D. KEELEY...

Greetings and Good Wishes to All for 1912

CLARK BROS. desire to thank their customers for the patronage accorded them during the year just closed and solicit a continuance for the Year 1912.

Clarke Bros. - 3rd Ave

Prince Rupert Hardware and Supply Co., Ltd

Extend to all their heartiest good wishes for the Year 1912.

Prince Rupert Hardware and Supply Co., Ltd

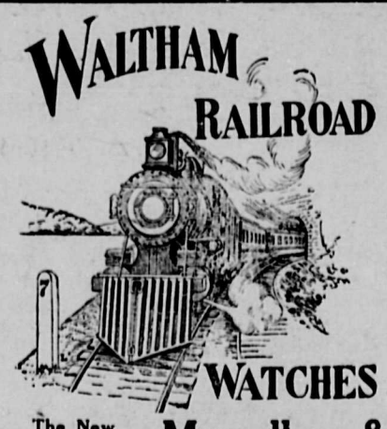

Watches

All kinds of watches at decidedly reduced prices. Largest stock in town of Howard watches. Exclusive agents for South Bend watches. Regular $5 parlor clocks for $3.25.

Phone Black 228

The New Jewelry Store **Mussallem & Co.** 423 Fifth Ave. East

The Insurance People

Agents for the Largest Casualty Company in the World
OCEAN, ACCIDENT AND GUARANTY

Extend to their many clients heartiest wishes for

A Happy and Prosperous New Year

FIRE, LIFE AND ACCIDENT INSURANCE
Representing Fifteen Fire Insurance Companies

New Location Westholme Block Second Avenue
—LARGEST OFFICES IN THE CITY—

THE Mack Realty & Insurance Co.

The Kaien Hardware Co.

Desire to extend to all their best wishes for a happy and prosperous New Year.

The Kaien Hardware Co.

I desire to extend thanks to my many friends and customers for their most generous patronage during the past year and extend to all my wishes for

A HAPPY NEW YEAR

... H. B. CAMPBELL ...

THE LEADING TOBACCONIST