OUT OF WORK TODAY?

Try The News' Want Ad. Way.

THE DAILY NEWS

Formerly The Prince Rupert Optimist

VOL. II, NO. 297

PRINCE RUPERT, B.C., THURSDAY, DECEMBER 28, 1911.

PRICE FIVE CENTS

LIBRARY LEGISLATIVE ASSEMBLY JAN 8 1912 VICTORIA B.C.

NEXT MAILS

For South

Prince Rupert, Thursday 8:30 p.m.

Legislative Library

DETAILS OF GRAHAM ISLAND MURDER TRAGEDY

BIG STEAMER WAS SUNK IN EARLY MORNING COLLISION

FRENCH LINER ST. PIERRE MIQUELON CRASHED INTO THE BRITISH STEAMER KENWICK, SENDING HER TO THE BOTTOM—THREE FIREMEN DROWNED.

(Canadian Press Despatch.)

Halifax, Dec. 28.—The French mail steamer St. Pierre Miquelon arrived at North Sydney tonight having on board the crew of the British steamer Kenwick. The two steamers were in a collision off Green Island, 100 miles east of here, this morning. The French boat had struck the Kenwick amidships, sending her to the bottom head foremost and carrying down three of her crew, firemen, who were sleeping forward.

The vessel sank almost immediately.

BIG STRIKE IN COTTON TRADE

Master Spinners in Lancashire Declare a Lockout of 160,000 Employees—Row Over Three Men.

(Canadian Press Despatch.)

London, Dec. 28.—Owing to the action of three workers who joined a trade union the master spinners have declared a lockout of 160,000 employees in North-east Lancashire and the cotton mills are idle. There is a fear of the strike extending to other industries. The weekly wages involved amount to $1,300,000.

RESCUED THE CREW

Whaler Grant Has Foundered—Crew Rescued by Falcon.

The fisheries cruiser Falcon arrived in port at 3 o'clock this afternoon with the crew of the whaler Grant on board, whom she had picked up in Hecate Straits. The Grant is reported to have foundered.

The Assault Case.

An eight days' adjournment has been called for in the serious assault case about which the town is talking. The evidence of Mrs. C. D. Newton is required, and she has been sent for. She left Prince Rupert the night after the occurrence. Evidence of the girl principally concerned in the case was taken yesterday afternoon. Her story is that she was in a dazed condition and that the assault was repeated. She was in a highly nervous state when giving evidence and was taken home in a cab.

Warm, clean rooms at Savoy.

CHANCE FOR THE BEAR

On Friday Mongolia Will Proclaim Her Independence.

(Special to Daily News.)

Pekin, Dec. 28.—Mongolia on Friday will declare her independence from that time on and will come under the influence of Russia, who may at any time annex the country.

TRENTON IS FIRESWEPT

Ontario Village Is Completely Wiped Out.

(Canadian Press Despatch.)

Toronto, Dec. 28.—The village of Trenton, on Lake Ontario, was wiped out by fire last night. No particulars are available as yet.

Scandinavians.

Don't miss the dance in the K. of P. Hall on Saturday night. Gray's orchestra will play. A good program and refreshments. Gentlemen $1.50; ladies free. 3t

LOSS OF LAWSUIT

Wm. Douglas Demands That City Clear Dump Off His Lots.

William Douglas applied to the City Council last night peremptorily requesting that the material dumped on his lots by Watson, the contractor for Second avenue across the junction, be removed by the city. This is an outcome of the recent lawsuit The letter was referred to the City Solicitor.

INDIANS WILL BUILD CHURCH

New Roman Catholic Cruciform Planned for Babine Lake District—Indian Worshippers To Erect Edifice.

From the Roman Catholic Mission at Babine Lake instructions came last week to Messrs. Munro & Lailey, architects of the Roman Catholic church in Prince Rupert, to prepare plans and specifications for a place of worship 26 feet by 6 0feet, on similar lines to the Roman Catholic church here, but built in the form of a cross after the main plan of the finest cathedrals of the world. Like the old cathedrals, this latest church in the pioneer outposts of the west will be built by the worshipers themselves. Under direction of the priest the Indians of the mission will do the entire work. The plans are now in hand.

MISS SUTHERLAND LEAVES

Presbyterian Deaconess To Take Up Work in Fernie

Miss Sutherland, who has done excellent work in the city as a Presbyterian deaconess and assistant to Rev. F. W. Kerr, is to leave to take up similar work in Fernie. The announcement was made yesterday afternoon at a meeting of the Ladies Aid of the Presbyterian church. Great regret was expressed at the news, as Miss Sutherland has endeared herself greatly during her work i nthe city.

BEATRICE BACK AGAIN

Welcomed Heartily to Port With Heavy Cargo of Xmas Mail.

At 4 p. m. yesterday the C. P. R. steamer Princess Beatrice made her welcome visit to Prince Rupert harbor after her unfortunate stranding. Her visit was the more appreciated because she brought the heavy Xmas mail from the east and the old country.

The Beatrice is unchanged by her spell on the repair slips, but has a new keel, stem and rudder posts. Her damage was all forward. The Beatrice pulled out last night for the Queen Charlotte Islands.

MEN ON STRIKE UP THE SKEENA

Bridge Building Gang of Foley, Welch and Stewart's Men Out at Skeena River Crossing—Wages in Dispute.

By wire yesterday afternoon Secretary A. O. Morse of the Local branch was informed that a strike had been declared amongst the bridge builders engaged at Skeena River Crossing, including the divers. The men are employed by Messrs. Foley, Welch and Stewart. No details were available, but the dispute is a revival of an old wage grievance. The bridge is an important one.

Norwegians

in Prince Rupert are requested to attend a meeting in Carpenters' Hall Thursday, Dec. 28, at 8 p. m. Let us be there. 1t

A MURDER IN CHARLOTTE CITY

A. Gong, a Chinaman, Shot and Killed Fifteen Year Old Japanese Girl Named Keyo Katsuro in Fit of Jealousy

MURDERER THEN COMMITTED SUICIDE

Was Enraged Because the Girl Scorned His Attentions and Refused to Accept a Christmas Present From Him—Story of Oriental Love and Passion Has a Ghastly Ending in Quiet Little Spot on Graham Island

(Special to the Daily News by Wireless)

Charlotte City, Graham Island—A shocking double tragedy occurred here on Tuesday evening, when Gong a Chinaman who has been in business here, shot and killed a fifteen year old Japanese girl named Keyo Katsuro, and afterwards killed himself with the same weapon.

The double crime was the result of jealousy. Gong had been in love with the little Japanese girl and had been paying her attentions which she rejected, as she had another and more favored suitor.

Gong persisted in forcing his attentions on the girl, and on Tuesday night visited her, taking with him a Christmas present for her acceptance. Keyo refused to accept the gift from the Chinaman who in a fit of rage and jealousy pulled out a revolver and shot the girl down.

Two of the bullets took effect, and the girl dropping to the floor expired from her injuries. Realizing what he had done, Gong at once turned the weapon upon himself and blew his brains out.

The tragedy has caused a great sensation in the peaceful neighborhood.

TSIMPSEAN LODGE ELECTS OFFICE-BEARERS

Masonic Banquet Was Held Last Night---During Evening a Unique Xmas Gift Was Presented to Lodge

Members of the Tsimpsean Lodge, A. F. and A. M., met in throng in the Masonic Hall last night for the banquet and installation of officers for 1912. Following are the new office bearers: James H. Thompson, W. M.; M. M. Stephens, I. P. M.; A. W. Edge, S. W.; C. V. Bennett, J. W.; F. W. Dowling, treasurer; J. Christiansen, secretary; Rev. W. E. Collison, chaplain; Thomas McClymont, S. D.; A. Brooksbank, J. D.; James McRae, S. S.; Jno. Wynne, J. S.; Paul Kauffman, organist; E. H. Mortimer, inner guard; W. G. Barrie, tyler.

An ample toast list was duly honored, appropriate speeches being given by brothers proposing and responding to the toasts. The toast of "The Grand Lodge of B. C." was proposed by W. M. J. H. Thompson, that of the Tsimpsean Lodge by J. Christiansen, and Sister Lodges by W. F. Dowling. An interesting feature of the banquet was the presentation to the Tsimpsean Lodge of a unique carved gavel made by the Esquimaux in the north and inscribed in art-burnt lettering by Morte H. Craig. The gavel was presented to the lodge by Brothers F. W. Dowling, M. M. Stephens and J. Christiansen as a Christmas gift.

TYPES OF CHINA'S NEW ARMY

Dwellers in the old world are under a misconception if they think of China's army as it was in the days of Chinese Gordon. Under the late Empress Dowager the first great progress has been made on creating a new and modern army, modelled on German and French lines.

In the accompanying photograph are seen some types of China's modern army. Many of these have joined the ranks of the revolutionaries.

On the top line is seen photographs of some of the officers. The horseman below is General Wa-Long Bias, who as commander of one of the army divisions has distinguished himself in the recent actions.

DANCE.

Regular weekly dance in the McIntyre Hall tonight at 9:30. Gents $1, ladies free. Gray's orchestra.

SMALLPOX HAS BROKEN OUT IN THE JAIL AT NELSON

ALL THE PRISONERS, THE WARDEN AND THE GUARDS HAVE HAD TO BE VACCINATED AND PLACED IN QUARANTINE TODAY.

(Canadian Press Despatch.)

Nelson, Dec. 28.—The prisoners and staff of the Provincial jail here were quarantined today owing to a case of smallpox having developed. The victim is Thomas Hart, who was brought here ten days ago from Cranbrook on a charge of fighting. He was taken to the pest house, and all the prisoners, the warden and the guards have been vaccinated.

A case of smallpox has also been discovered at Vanroi mine, Silverton. The mine has been quarantined.

Best meal in town at Savoy.

IF THE BLIND LEAD THE BLIND

Ald. Newton Would Not Visit Morse Creek Water Sources, But Cheerfully Takes Hearsay Evidence to Condemn Supply.

Sweeping condemnation of Morse Creek emergency water supply was expressed at the council last night by Ald. Newton. He said that for reasons of his own he had not taken the trip to investigate the available water supply, but had been told by someone in the audience at his meeting last night, and someone else over the phone that the Morse Creek water supply was a joke. City Engineer Davis simply stated that on his own personal authority the Morse Creek dam stores eight million gallons of water which will be available almost at once for fire protection or domestic purposes. Ald. Newton's informers were mistaken, said Col. Davis.

TWO ROYAL RIVALS

Princess May Got in Only Two Hours Ahead of Prince Rupert.

Officers and crew of the Prince Rupert are jubilant aver the achievement of the boat on the Xmas trip south. Although the Princess May left at 9 a. m. on the same day the Rupert reached Vancouver only two hours behind the blue ribbon now, as she had the May. The Rupert is claiming to coal on the way south, while the May is an oil burner. There was no special contest on, however, and the result of the business will be kener rivalry than ever between the crack boats.

NOTICE

A meeting of the Property Owners' Association of Prince Rupert will be held in the Presbyterian church hall on Fourth ave. on Friday, the 29th Dec., at 8 p. m. All members and intending members are requested to be present for the purpose of recommending candidates for Mayor and Alderman. The annual fee is $1.00. Enrollment of members will take place. Everybody should come. 3t

Pantorium Pioneer Cleaners. Phone 4.

Cap's Crackerjack.

Captain Babington is going below with the Rupert on Thursday night. While in the south he will select the fittings and equipment for his new launch, which is to be a crackerjack.

Rover Still Roves.

Captain Norman Broadhurst is up the Skeena river with the Rover at present. The launch will return with a couple of scows, weather permitting.

Who will enter for the mile championship of Prince Rupert on roller skates? Will H. M. Lever again stand defeat? Entries at the skating rink.

Has Had Cruel Luck

After fifteen years trail blazing as a pioneer on these coasts Finby Munroe, a Scotchman 52 years of age is destitute and ill. The council will take steps to bring the case before the notice of the Dominion authorities.

FRANK MOBLEY MAKES A REPLY

Tells Deputation That He Must Have Assurance of General Desire Before He Will Consider Matter Further.

At noon today the deputation from the Ratepayers' Association waited on Mr. Frank Mobley with the request that he allow himself to stand for mayor.

In reply Mr. Mobley stated that he would not consider entering the contest as the candidate of any particular party or interest. He would only consider the invitation if he was satisfied that there existed a desire on the part of the citizens in general that he should stand as a non-party candidate opposed to factionalism.

It is understood that the deputation intends to secure a large petition to present to Mr. Mobley and will ask him to again consider the matter.

PRINCE EDWARD ISLAND

Five Conservatives Returned by Acclamation.

(Canadian Press Despatch.)

Charlottetown, Dec. 28.—At the nominations for the Prince Edward Island Legislature yesterday five Conservatives were returned by acclamation, including Premier Mathieson.

ATE POISONED FISH

Forty Homeless Men Are Dead in Berlin.

(Canadian Press Despatch.)

Berlin, Dec. 28.—As a result of eating putrid fish to augment their frugal meal of soup and bread which they had partaken of at the municipal lodging house, forty homeless men are dead and forty others are ill. Some of them will die.

HAD A TRAGIC END.

Prominent Mason Expires at a Banquet in His Honor.

(Canadian Press Despatch.)

Montreal, Dec. 28.—While enhonor at St. Johns last night joying a Masonic banquet in his Allen Austin, a member of the Royal Victoria Lodge, became suddenly ill and expired almost immediately.

Mr. and Mrs. Marsh have booked for the south by the Prince Rupert's New Year trip.

Police Circles Quiet.

Neither Chief Owen of the Provincial force nor Chief Vickers of the municipal police had anything to report to the press this morning.

41,288 IN COMOX-ATLIN

Latest Census Returns Show Population Has Doubled.

(Canadian Press Despatch.)

Ottawa, Dec. 28.—The latest corrected census returns show that Comox-Atlin has 41,288 inhabitants. There are 30,195 males and 11,093 females. The population in the 1901 census was only 21,457.

F. M. Davis is going south by the Prince Rupert tonight.

The Daily News

The Leading Newspaper and the Largest Circulation in Northern B. C.

Published by the Prince Rupert Publishing Company, Limited

DAILY AND WEEKLY

TRANSIENT DISPLAY ADVERTISING—50 cents per inch. Contract rates on application.

SUBSCRIPTION RATES—To Canada, United States and Mexico—DAILY, 50c per month, or $5.00 per year, in advance. WEEKLY, $2.00 per year. All Other Countries—Daily, $8.00 per year; Weekly, $2.50 per year, strictly in advance.

HEAD OFFICE

Daily News Building, Third Ave., Prince Rupert, B. C. Telephone 98.

BRANCH OFFICES AND AGENCIES

NEW YORK—National Newspaper Bureau, 219 East 23rd St., New York City.

SEATTLE—Puget Sound News Co.

LONDON, ENGLAND—The Clougher Syndicate, Grand Trunk Building, Trafalgar Square.

SUBSCRIBERS will greatly oblige by promptly calling up Phone 98 in case of non-delivery or inattention on the part of the news carriers.

DAILY EDITION. THURSDAY, DEC. 28

A CALL TO FRANK MOBLEY.

Without casting any reflections on any other candidates who are in the field for mayor, The News is expressing the wishes of a large number of citizens in hoping that he can see his way to accept the invitation to run for mayor.

Apart from the fuller experience of municipal administration that Mr. Mobley possesses over the other gentlemen whose names have been mentioned, his acceptance of office would mean an end to the feuds that have rent the city in the past and which are in danger of being carried over into next year's council.

Alderman Newton has exceptional aptitude for fighting. This he admits, and despite his protestations to the contrary would probably rather fight than eat any day. But however valuable a man may be as a fighter there comes a time when a doctor is more useful. That is pretty much the position of Prince Rupert at present. Instead of a fighting mayor for 1912 we need a man who understands the value of the iron hand encased in a glove of velvet.

Mr. Mobley has ability, character and experience. He is not the representative of any particular faction, nor would he consent to be. He is a truly representative citizen, in whom all classes have confidence.

The present would be a good time for all parties to call a truce to hostilities, before the campaign develops, and offer the united support that alone would entice Mr. Mobley to re-enter public life.

WHY NOT TAX BACHELORS?

If one of the mayoral candidates will not look upon it as an underhanded attack upon himself, The News would like to suggest that a tax on bachelors would be a very equitable law to introduce into British Columbia. The married man is already taxed at every turn. He cannot buy his latest baby a pair of boots without the state and the trusts squeezing their quota out of the little purchase. On his butcher, groceryy and clothing bills he is taxed to the limit of the living wage. As a householder he cannot evade his responsibilities toward the municipal treasury.

The suggestion of a tax on bachelors is revived by Dr. Mayer, the Austrian Finance Minister, who has evolved a number of new taxes in order to meet a threatened deficit of $20,000,000.

The two chief items of increased expense are the rise in the payment of the state officials, including the railway employees, who recently threatened a general strike, and the increased expenditure on military and naval armaments. The Minister of Finance proposes to obtain $15,000,000 by an increase of indirect taxation. The excise duty on brandy is to be raised by more than 50 per cent. The tax on lager beer is to be raised by about 40 per cent., and the tax on champagne is also to be raised.

The income from direct taxation is only expected to yield $5,000,000 more than before, but there are several points of interest in the new imposts. The progressive income tax on large fortunes is to be increased to a maximum rates of 6½ per cent. Further, the so-called "bachelor tax" is to be introduced, by which persons who have no one to maintain but themselves have to pay a surtax of 15 per cent. on their income tax, while those who have to provide for one other person—e. g., a childless married man—must pay 10 per cent extra.

A new source of income for the state is an 8 per cent. tax on all bets made with bookmakers at races. This and an increase in the existing share that the state taxes in the profit of the pari mutuel, or totalizateur, is expected to bring in an additional $500,000. The fees payable on insurance policies and the tax on the remuneration of company directors are also to be increased. Finally, the introduction of a match monopoly is proposed.

The Finance Minister, who thus grouped up celibacy with brandy and betting, succeeds in keeping the public in the dark as to whether he looks on celibacy as a luxury like the one or a vice like the other. It would certainly be provocative of good results in Prince Rupert, whichever way it worked.

THE IDEAL FURNISHING

BOOT AND SHOE HOUSE

Corliss Coon Collars

Harry Smith - - 3rd & 7th

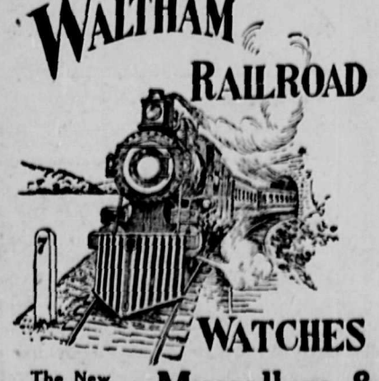

Watches

All kinds of watches at decidedly reduced prices. Largest stock in town of Howard watches. Exclusive agents for South Bend watches. Regular $5 parlor clocks for $3.25.

Phone Black 228

The New Jewelry Store Mussallem & Co. 423 Fifth Ave. East

For Rent

Four-roomed House $15.00
Four-roomed Cottage $15.00
IN SECTION SEVEN

Three-roomed Cottage partly furnished $20.00
IN SECTION SIX

A few cheap lots for sale on easy payments

G. R. NADEN COMPANY
Limited.
Second Ave., Prince Rupert, B.C.

Shoes.. MADE AND REPAIRED
JOHN CURRIE
SECOND AVENUE - - PRINCE RUPERT

WE BUY EVERYTHING

We Pay Highest Prices for Brass, Copper, Lead, Rubber Boots, Solder, Dross and Bottles

Prince Rupert Cash Store
735 THIRD AVE.

LINDSAY'S CARTAGE and STORAGE
G. T. P. Transfer Agents
Orders promptly filled. Prices reasonable.
OFFICE—H. B. Rochester, Centre St. Phone 66

SMITH & MALLETT
THIRD AVE.
Plumbing, Heating, Steamfitting and Sheet Metal Work
Office: 3rd Ave. Phone 174 — Workshop 2nd Ave. bet. 7th and 8th Sts

New Knox Hotel
BESNER & BESNER, PROPRIETORS
The New Knox Hotel is run on the European plan. First-class service. All the Latest Modern Improvements. BEDS 50c UP
FIRST AVENUE. PRINCE RUPERT

Prince Rupert Lodge, I.O.O.F.
NO. 63
Meets in the Helgerson Block
Every Tuesday Evening
All members of the order in the city are requested to visit the lodge.
J. P. CADE, N. G.
J. GLUCK, Sec.

BOYS!
START IN BUSINESS
Sell the Daily News. It's the easiest and quickest way of earning money of your own. Apply at
THE NEWS OFFICE

LAND LEASE NOTICE

Skeena Land District—District of Coast Range 5

Take notice that we the undersigned, Alfred Christian Garde and Wm. M. Johnston of Prince Rupert, B.C., occupation mining engineer and prospector, intend to apply for permission to lease the following described land:

Commencing at a post planted 1-4 mile east of the Tyee Station, G.T.P.Ry. Station and approximately 27 miles east of Prince Rupert, thence north 40 chains, thence east 20 chains, thence south 25 chains more or less to railway grade, thence westerly 25 chains more or less following said grade to point of commencement and containing 70 acres or less.

ALFRED CHRISTIAN GARDE
WILLIAM M. JOHNSON

Date Nov. 23, 1911
Pub. Dec. 5, 1911

NOTICE

Notice is hereby given that an application will be made to the Legislative Assembly of the Province of British Columbia at its next session for an act amending Section 3 of the British Columbia & Alaska Railway Act, 1910 (Ch. 56, Statutes of British Columbia, 1910), by striking out all the words after the word "Columbia" in Line 10 of said Section and substituting therefor the following:

"And or from Fort George in a northeasterly direction to the valley of the Parsnip River by way of Fort McLeod, thence along the Parsnip River to a junction with the Peace River, thence along the valley of the Finlay River through Sifton Pass, thence down the Stikene River to a junction with the main line at Telegraph Creek; also powers to build branch lines either through the Pine River or Peace River passes to the eastern boundary of British Columbia, or by way of the most feasible route, or in the alternative by the most feasible route between Lytton and Teslin Lake, also to build from a point on said line of railway to the City of Vancouver or from the City of Vancouver to a point on said line, by the most feasible route."

And further, for an act extending the time within which the company has to commence construction and expend ten per cent of its capitalization.

Dated at Victoria, B. C., this 5th day of December, 1911.

ROBERTSON & HEISTERMAN,
Solicitors for the Applicants, the British Columbia & Alaska Railway Company.

PAPERHANGING
—AND—
HIGH CLASS SIGN WORK
OUR SPECIALTIES
SILVERSIDES BROS.
P.O. BOX 120 PHONE 156 GREEN
Second Avenue, near McBride

Windsor Hotel
FIRST AVENUE AT EIGHTH STREET
Newly Furnished and Steam Heated Rooms
A FIRST CLASS BAR AND DINING ROOM IN CONNECTION
RATES 50 CENTS AND UP
BATHS FREE TO GUESTS
W. H. Wright, Prop P.O. BOX 37

...Whites Portland Cement...
G. C. EMMERSON
AGENT
Phone 125 Naden Block Second Ave

THE Royal Hotel
Cor. Third Avenue and Sixth St.
The Finest Rooms. The best equipped and steam heated. Hot and cold baths. Dining room and restaurant : :
Corley & Burgess, Props

LAND PURCHASE NOTICE

Skeena Land District—District of Cassiar.

Take notice that I, James T. Fullerton, of Vancouver, B. C., occupation engineering student, intend to apply for permission to purchase the following described lands:

Commencing at a post planted 52 chains east of Naas River and 40 chains south of pre-emption No. 397 (SEC), thence 40 chains north, thence 24 chains west, thence 40 chains south, following the Naas River; thence 52 chains east to point of commencement; containing 160 acres, more or less.

J. T. FULLERTON.
R. H. Stewart, Agent.

Dated Prince Rupert, Dec. 11, 1911.
Pub. Dec. 13.

Skeena Land District—District of Coast, Range 5.

Take notice that I, Abraham H. Barber, of Prince Rupert, B. C., occupation miner, intend to apply for permission to purchase the following described lands:

Commencing at a post planted at the southwest corner of a small island about twenty-five (25) chains north and two (2) chains east of the northwest corner of Lot 1323, Range 5, Coast District, Porcher Island, thence following the shore line in a northeasterly direction about twenty (20) chains to the north end of the island, thence in a southwesterly direction along the shore line about twenty (20) chains to the point of commencement, being an island containing about forty (40) acres, more or less.

ABRAHAM H. BARBER.

Dated Dec. 6th, 1911.
Pub. Dec. 13.

Skeena Land District—District of Coast, Range 5.

Take notice that I, Dagobert Auriol, of Nanaimo, B. C., occupation miner, intend to apply for permission to purchase the following described lands:

Commencing at a post planted at the southeast corner of Lot 4484, thence south 40 chains, thence west 40 chains, thence north 40 chains, thence east 40 chains to point of commencement, containing 160 acres, more or less.

DAGOBERT AURIOL,
Fred E. Cowell, Agent.

Date Nov. 10th, 1911.
Pub. Dec. 9.

Skeena Land District—District of Coast, Range 5.

Take notice that I, Theodore Nichalis, driver, of Victoria, B. C., Can., intend to apply for permission to purchase the following described lands:

Commencing at a post planted at the southwest corner of Lot No. 2287, thence east 80 chains, thence south 40 chains, thence west 40 chains, thence south 40 chains, thence west 40 chains, thence north 80 chains to point of commencement, containing 480 acres, more or less.

THEODORE NICHALIS,
Fred E. Cowell, Agent.

Dated Oct. 31, 1911.
Pub. Dec. 9.

Skeena Land District—District of Coast,

Take notice that I, Paul Curtiss, clerk of Victoria, intend to apply for permission to purchase the following described lands:

Commencing at a post planted on the east boundary and about five (5) chains from the southeast corner of Lot 4484, thence north 60 chains, thence east 30 chains, thence south 60 chains, thence west 30 chains to point of commencement, containing 180 acres, more or less.

PAUL CURTISS.
Fred E. Cowell, Agent.

Dated Oct. 31, 1911.
Pub. Dec. 9.

Skeena Land District—District of Coast, Range 5.

Take notice that I, Michas Beganis, cook, of Victoria, B. C., intend to apply for permission to purchase the following described lands:

Commencing at a post planted on the north side of Williams Creek, where the Kitimat branch of the G. T. P. Ry. crosses Williams Creek, and about ten (10) chains from the creek shore, thence south 30 chains, thence east 40 chains, thence north 30 chains, thence west 40 chains to point of commencement, containing 120 acres, more or less.

MICHAS BEGANIS.
Fred E. Cowell, Agent.

Dated Oct. 31, 1911.
Pub. Dec. 9.

Skeena Land District—District of Coast, Range 5.

Take notice that I, Samuel Beiltees, gardener, of Victoria, intend to apply for permission to purchase the following described lands:

Commencing at a post planted on the north side of Williams Creek, about ten chains back from the creek bank, and about fifty chains southeast from where the Kitimat branch of the G. T. P. right-of-way crosses Williams Creek, thence south 40 chains, thence east 40 chains, thence north 40 chains, thence west 40 chains to point of commencement, containing 160 acres, more or less.

SAMUEL BEILTEES.
Fred E. Cowell, Agent.

Dated Oct. 31, 1911.
Pub. Dec. 9.

Skeena Land District—District of Queen Charlotte Islands.

Take notice that Ellen Marion Young, of Victoria, B. C., occupation spinster, intends to apply for permission to purchase the following described lands:

Commencing at a post planted at the southeast corner of Lot 1552, thence west to the northeast corner of Lot 1553, thence south to beach, thence along beach to point of commencement, containing one hundred and four (104) acres, more or less.

ELLEN MARION YOUNG.
George Young, Agent.

Dated Nov. 15, 1911.
Pub. Dec. 15, 1911.

SOLOMON'S SAYINGS

A Few of the Cute Things the Wise Man Probably Thought.

A fortune teller can tell you where some of your money is going.

It is said, the easiest word to pronounce in the English language is "murmur." It is two sighs stuck together.

Tact means looking the other way when a man hits his thumb with a hammer.

It is easier to believe in fairies than to buy suppers for one.

A Vancouver man as he reached the altar found he had a hunter's license and not a marriage license. He must have taken her for a deer.

Maxims and Moralizing.

Make money, and the whole nation will conspire to call you a gentleman—G. Bernard Shaw.

Treat a man with as much deference as you would a picture; look at him in the best light.—Emerson.

The work of helping the world forward happily does not wait to be done by perfect men—George Eliot.

LAND PURCHASE NOTICE.

Skeena Land District—District of Cassiar

Take notice that Herbert McLennan of Vancouver, B. C., occupation real estate agent, intends to apply for permission to purchase the following described lands:

Commencing at a post planted at the confluence of Blackwater river with the Naas river about two miles south of the sixth Dominion Telegraph cabin. Post marked H. M. N. E. Corner, thence 80 chains south, thence 80 chains west, thence 80 chains north, thence 80 chains east to point of commencement, containing 640 acres more or less.

Dated Sept. 23, 1911 HERBERT McLENNAN
Pub. Nov. 2.

Skeena Land District—District of Queen Charlotte Islands.

Take notice that Alfred McGregor, of Victoria, B. C., occupation broker, intends to apply for permission to lease the following described lands:

Commencing at a post planted about three-quarters of a mile southwest from the southwest corner of Lot 1548, Masset Inlet, thence east forty chains, thence south to the north boundary of Lot 1557, thence west one hundred chains, more or less, thence north ninety chains, thence east to the beach, thence along beach to point of commencement, containing six hundred and forty acres (640), more or less.

ALFRED M'GREGOR.
George Young, Agent.

Dated Nov. 15, 1911.
Pub. Dec. 15, 1911.

Skeena Land District—District of Queen Charlotte Islands.

Take notice that Arthur Tremaine, of Saanich, B. C., occupation farmer, intends to apply for permission to lease the following described lands:

Commencing at a post planted at the southeast corner, being eighty chains south of the northwest corner of Lot 1555, Masset Inlet; thence west forty chains, thence north eighty chains, thence east forty chains, thence south eighty chains to the point of commencement, containing three hundred and twenty acres (320), more or less.

ARTHUR TREMAINE.
George Young, Agent.

Dated Nov. 15, 1911.
Pub. Dec. 15, 1911.

Skeena Land District—District of Queen Charlotte Islands.

Take notice that Malcolm Wright Young, of Saanich, B. C., occupation farmer, intends to apply for permission to lease the following described lands:

Commencing at a post planted at the southeast corner, being about one mile east of the northwest corner of Lot 1551, thence north to the south boundary of Lot 1550, thence west to the east boundary of Lot 1550, thence south along the said boundary to the southeast corner of said Lot 1550, thence west along said boundary to the east boundary of Lot 1549, thence south along the said boundary to the north boundary of Lot 1552, thence east to the northeast corner of Lot 1552, thence north to the northwest corner of Lot 1551, thence east to the point of commencement, containing six hundred (600) acres, more or less.

MALCOLM WRIGHT YOUNG.
George Young, Agent.

Dated Nov. 16, 1911.
Pub. Dec. 15, 1911.

BEIRNES & MULVANY
Skeena Mail and Express
Leave all express packages for interior points with the Pacific Transfer Co., 807 Third Ave., and insure prompt forwarding.
All accounts and correspondence addressed to
P.O. Box 806 BEIRNES & MULVANY Hazelton, B. C.
will receive immediate attention

When in Vancouver You Should Stay at the
CARLTON HOTEL
Finest Cafe in B.C. European Plan. Rates $1.00 to $2.50 per day.
Hot and Cold Water in each room.
CORNER CORDOVA AND CAMBIE STREETS
Vancouver, B.C.

"FROM HOME TO HOME."
HOTEL ELYSIUM
Sid. Sykes, Manager
The Finest, Newest and Most Up-to-date Hotel in Vancouver.
Excellent Cafe. Moderate Prices.
1142 Pender Street West - - Vancouver, B.C.
Phone 8500.

THREE DAY CURE FOR DRINK HABIT
Appeals to the Business and Professional Man, the Banker, and Man in all the Higher Walks of Life
BECAUSE OF THE TIME IT SAVES THEM

When a man's time is worth a great deal more to him than the cost of a drink habit cure he is not going to drag along for twenty-eight to forty-two days taking a treatment when he can get a cure in three days, without hypodermic injections, and be surrounded with every comfort of home.

A PERFECT CURE.

The Neal internal treatment cures the periodical, occasional or moderate drinker and the nervous man who has to drink to keep from becoming nervous. It takes away all inclination to drink, all desire and craving to drink, by neutralizing the poison of alcohol in the system and ridding the blood of the poison by a rapid system of elimination, leaving the drinker in the condition that he was before tasting liquor, so far as the effect of alcohol may be concerned—all appetite for drink gone—and he a new man.

The treatment consists of the internal administration of a harmless remedy, tonic in its action, that removes the craving for liquor in a very few hours.

DRUG HABIT CURED.

At the Vancouver institute we also treat drug addictions with uniform success. Call, write or phone for booklet, giving full information.

THE NEAL INSTITUTE
1250 Broadway W., Vancouver, B. C. Phone Bayview 686

The Paper for Your Home!

THE "DAILY NEWS"

It gives you all the news of your own city and district as well as the principal happenings in all parts of the world. The news is well edited, its news columns are clean and wholesome. It is a paper you need in your home. The advertising columns of the News bring you in touch with opportunities for getting the full value for your money. : : : :

In Commercial Printing we have a large stock of

Bill Heads
Price Lists
Memorandum Forms
Commercial Cards

We handle Blank Ledger Forms for Loose Leaf System

Letterheads
Stock Certificates
Articles of Association
Illustrated Pamphlets

For society printing, we ensure correctness of style and taste in Visiting Cards, Wedding Invitations and Dance Programmes. For any kind of printing from the humble "dodger" to the highest grades of multi-color printing consult the "News Job" : : : :

Daily News Building - Third Ave
PHONE 98 PHONE 98

SAMUEL HARRISON (NOTARY PUBLIC) V. F. G. GAMBLE

Samuel Harrison & Co.

Real Estate and Stock Brokers

APPROVED AGREEMENTS FOR SALE PURCHASED

Prince Rupert - and - Stewart

LYNCH BROS.

General Merchandise - - Largest Stock

Lowest Prices in Northern B. C.

For the Folks at Home

The best NEW YEAR present is a year's subscription to . . . .

The WEEKLY NEWS

It has all the news of the week's progress in the city and district. It tells more about the place than you could write in a month.

It will come regularly each week like a letter from you.

"We feel as if we know everything and everybody in Prince Rupert through reading your paper. It's the most interesting paper we receive," writes a subscriber from England.

—POST PAID TO ANY ADDRESS IN—

United States or Eng. $2.50 per year Canada $2.00

TO CURE COUGHS & COLDS

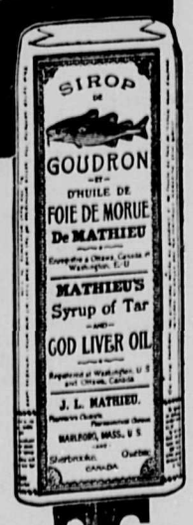

Mathieu's Syrup

of Tar and Cod Liver Oil

not only stops a cough but cures it. Its tonic and restorative properties enable the system to permanently throw off a cold.

35c for large bottle.
Sold everywhere.

J. L. MATHIEU CO., Prop., SHERBROOKE.

MATHIEU'S SYRUP OF TAR & COD LIVER OIL

THE CHILDREN'S TEETH

Some Hints That Really Kind Parents Will Heed.

As soon as the first little tooth appears a child's teeth should be carefully cleaned twice a day, morning and night, a very soft little brush being used and a pinch of bicarbonate of soda placed in the water.

It is a mistake to imagine that nothing need be done for the child's teeth until the second set replaces the "milk" teeth, for upon the care expended on the first set will depend to a great extent the strength and formation of the second.

Washes and tooth pastes are not necessary for cleaning the milk" teeth, but a little precipitated chalk may be used now and again.

An occasional visit to the dentist will be necessary just to make sure that the teeth are growing properly. This is a wise precaution, for a little attention to the "milk" teeth will save an enormous amount later on, and the more care expended upon the first set the more likely the child will be to possess a good second set.

Good teeth are of so great importance not only to one's appearance, but to comfort and health, that proper attention cannot be given too soon.

The Catholic Church will have its Christmas tree on Thursday, the 28th, at 2:30 p. m., in the Majestic Theatre. The program will be rendered by the children of the church.

What Is Your Family Worth?

If your family is worth the best you can afford in house and food and clothes, is it not worth the best reading as well? And the best reading—best for boys and girls, best for men and women—is to be found in The Youth's Companion.

Of stories alone The Companion will print nearly 300 in 1912. With all the rest of the paper *thrown in*, and *counting* the glorious long serial stories, they cost the subscriber less than a cent apiece. Moreover, you will look long before you will find stories so varied and interesting; stories of coolness in the face of peril, strange adventures with creatures of the forest and the sea; moving stories of life's obscure heroisms; stories breezy with good-natured humor, quaint and curious character sketches.

Now is the time to subscribe, for the new subscriber in Canada will receive free from the time his $2 is received all the issues for the remaining weeks of 1911, containing the opening chapters of Ralph D. Paine's great serial story of the Boxer rebellion, "The Cross and the Dragon." And there is the gift of The Companion calendar for 1912, "On the New England Coast," lithographed in ten colors and gold. Only $2 now to Canadian subscribers, but on January 1, 1912, the subscription price will be advanced to $2.25. The Youth's Companion, 144 Berkeley St., Boston, Mass. New subscriptions received at this office.

LAND PURCHASE NOTICES.

Skeena Land District—District of Coast Range 5

Take notice that LeRoy F. Grant of Prince Rupert, B. C, occupation civil engineer, intends to apply for permission to purchase the following described lands:

Commencing at a post planted about 3 1-2 miles in a northerly direction from the northeast corner post of Lot 1362, Range 5, Coast District, thence east 30 chains, thence north 60 chains, thence west to bank of river, thence south following bank of river to point of commencement: containing 160 acres, more or less.

Dated Sept. 9, 1911. LEROY F. GRANT
Pub. Oct. 10. Gordon C. Emmerson, Agent

Skeena Land District—District of Coast Range 5

Take notice that Benjamin Russel Rice of Prince Rupert, B. C, occupation waiter, intends to apply for permission to purchase the following described lands:

Commencing at a post planted 65 chains south from the southeast corner of Lot 3060. Post marked B. R. R S. E. Corner, thence 70 chains west, thence 65 chains north, thence 70 chains east, thence 65 chains south to point of commencement, containing 455 acres more or less.

BENJAMIN RUSSEL RICE
Dated October 21, 1911
Pub. Nov. 2.

Skeena Land District—District of Cassiar

Take notice that Angus James McKenzie of Vancouver, B. C., occupation bookkeeper, intednns to apply for permission to purchase the following described lands:

Commencing at a post planted at the confluence of Blackwater river with Naas river, about two miles south from the sixth Dominion Telegraph cabin. Post marked A J. M. N. W. Corner, thence 80 chains south, thence 80 chains east thence 80 chains north, thence 80 chains west to point of commencement, containing 640 acres more or less

ANGUS JAMES McKENZIE
Dated Sept. 23, 1911.
Pub. Nov. 2

Skeena Land District—District of Cassiar

Take notice that Charles William Ham of Vancouver, B. C., *occupation inspector*, intends to apply for permission to purchase the following described lands:

Commencing at a post planted at the confluence of Blackwater river with the Naas river about two miles south from the sixth Dominion Telegraph cabin. Post marked C. W. H. S. W. Corner, thence 80 chains north, thence 80 chains east, thence 80 chains south, thence 80 chains west to point of commencement, containing 640 acres more or less.

CHARLES WILLIAM HAM
Dated September 23, 1911.
Pub. Nov. 2.

Skeena Land District—District of Cassiar

Take notice that Thomas Arthur White of Vancouver, B. C., occupation carpenter, intends to apply for permission to purchase the following described lands:

Commencing at a post planted at the confluence of Blackwater river with Naas river, about two miles *south of the* sixth Dominion Telegraph cabin. Post marked T. A. W. S. E. Corner, thence 80 chains north, thence 80 chains west, thence 80 chains south, thence 80 chains east to point of commencement, containing 640 acres more or less.

THOMAS ARTHUR WHITE
Dated Sept. 23, 1911.
Pub Nov. 2.

Handsome Catalogue Free

Our new Christmas catalogue is now ready—and is yours for the asking.

It contains 124 pages of illustrations reproduced in colors of Diamonds, Jewelry, Silverware, Cut Glass, Leather Goods and Novelties.

A postal card will bring you a copy.

Ryrie Bros., Limited
Canada's Largest Jewelry House
Jas. Ryrie, Pres.
Harry Ryrie, Sec.-Treas.
134-136-138 Yonge St.
TORONTO

GRAND TRUNK PACIFIC

Christmas and New Year Sailings

s.s. Prince Rupert

Leave Prince Rupert Thursday at 8:30 p. m., Dec. 21st and 28th, arriving in Vancouver early Saturday morning, Dec. 23d and 30th.

MAKE YOUR RESERVATIONS EARLY
Phone 260

SS. Prince John for Stewart 10 a. m., Dec. 20th and 27th.

Present schedule will remain in effect until above dates.

Bi-weekly train service to Vanarsdol. Trains leave Prince Rupert at 1 p.m. Wednesdays and Saturdays. Returning arrive Prince Rupert 4 p.m. on Thursdays and Sundays.

On your Christmas visit East travel via the Grand Trunk Railway System from Chicago. The finest and best service over Double Track Route. Connections with all roads East and West. Atlantic Steamship bookings arranged.. Full information and tickets obtained from the office of

A. E. McMASTER
FREIGHT AND PASSENGER AGENT

CANADIAN PACIFIC RAILWAY

B.C. Coast service — Famous Princess Line

Princess Beatrice

Saturday, December 30th, at 9 a.m.

For Victoria, Vancouver and Seattle

J. G. McNab - General Agent

Advertise in The Daily News

THE COSY CORNER

DEVOTED PRINCIPALLY TO THE INTERESTS OF WOMEN

This is a little section of the paper, which from day to day will be devoted to subjects of special interest to women. Any and all of the ladies of Prince Rupert are invited to contribute to its columns, and to take part in its discussions. Suggestions and criticisms are invited by the editor. The hope is expressed that "The Cosy Corner" will fill a social need.

TO AID THE WIDOW

New Illinois Law Will Help Deserving Widows and Orphans.

Chicago, Dec. 28.—The new state law pensioning deserving poor mothers with families became operative this month. Forty mothers, most of them widows and the sole support of that many brood of children, received checks for amounts ranging from $18 to $120. The distribution of this money brough happiness to a hundred hearts from which it stands off hunger and cold.

The Pension act allows $5 to $10 a month for each child. Nearly all the mothers were tearfully grateful. The pension allows them to keep the family together and exercise the care necessary for growing children.

The deserving mothers and children are investigated by officials of the Juvenile Court. When the home influences are found to be good and the mother deserving the money is paid to the mother. Before the law was passed the mothers who found it impossible to support their children turned them over to the Juvenile Court and that institution placed them in other homes. For the support of each child the county paid $10 a month in the new homes. The pension law authorized the county to leave the children with the parent and pay them the $10 a month for each child.

The state has not appropriated any money, but the law empowers the county to hand the money to the parent instead of taking the child and paying strangers for its care.

Help Him to Save.

Generally it arises from pure thoughtlessness, but all the same it is an undoubted fact that it is quite often the fault of the fiancee that her wedding day is so long delayed.

Lovers are proverbially generous, given to feeling that the very best is not good enough for the beloved, and wishful to forestall her every desire.

Now all this is very charming and delightful, and just as it *should be; but the girl who is* as wise as she is loving will contrive—without in the least hurting his feelings—to help her lover to save.

She won't express thoughtless wishes to see every new play that comes out, and she will contrive to make him believe that so far from pleasing her, very expensive gifts actually give her pain.

SCOTCH MUFFINS

Scotch Muffins — Weigh one pound of flour, a quarter of an ounce of soda, half an ounce of cream of tartar, one ounce of butter, one ounce of sugar and half a gill of milk. Divide into four, mould up, roll out, wash with egg and let stand for twenty minutes. Bake in a hot oven; when set turn over.

A New Use of Stale Bread—A good way to use up odd pieces of stale bread is to make cheese cake. Grate sufficient to make a quarter of a pound of crumbs, pour over them one and a half ounces of melted butter and a quarter of a pint of hot milk. Leave till cold. Then beat well and add one and a half ounces of currants, and a a half ounces of sugar and two eggs (well beaten). Line some patty-tins with pastry, put a little of the mixture in each and bake for twenty minutes. These make delicious cheese cakes at a very small cost.

"HURRY UP" YOST'S SMILE.

SEE HIM SMILING

"Hurry Up" Yost Has Got McMillan Back Again.

Coach Yost of the Ann Arbor College has had a picture of his famous smile taken, and sporting writers are wondering what it all means. They think they have the cue. "Shorty" McMillan, one of the best quarterbacks in America, has returned to the college to play for the team.

C.H.I.C. DAILY MEMORANDUM

OPEN EVENINGS UNTIL 9 O'CLOCK

We Loaned Money at 5 Per Cent. to Build This House

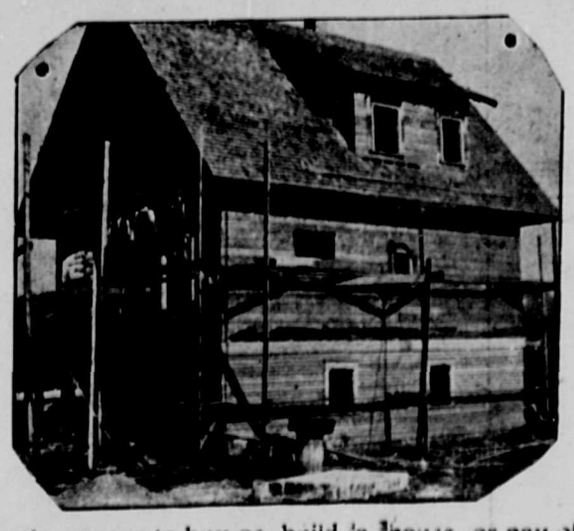

We Loaned Money at 5 Per Cent. to Build This House

Let us loan you the money to buy or build a house or pay off a mortgage.

CANADIAN HOME INVESTMENT CO.
McIntyre Block, Third Avenue, Prince Rupert.
Head Office: Pacific Building, Vancouver, B. C.

W. L. BARKER
Architect
Second avenue and Third street
Over Westenhaver Bros.' Office.

H. Gordon Munro W. Nicholson Lailey
MUNRO & LAILEY
Architects,
Stork Building, Second Avenue.

STUART & STEWART
ACCOUNTANTS -:- AUDITORS
Law-Butler Building Phone No. 280
Prince Rupert P.O. Box 351

ALFRED CARSS, of British Columbia and Manitoba Bars. C. V. BENNETT, B.A. of B.C., Ontario, Saskatchewan and Alberta Bars.
CARSS & BENNETT
BARRISTERS, NOTARIES, ETC.
Office—Exchange block, corner Third avenue and Sixth street. Prince Rupert. 8

WM S. HALL, L. D. S., D. D. S.
DENTIST.
Crown and Bridge Work a Specialty.
All dental operations skilfully treated. Gas and local anasthetics administered for the painless extraction of teeth. Consultation free. Offices: Helgerson Block. Prince Rupert. ii-12

Alex. M. Manson B.A., W. E. Williams, B.A., L.L.D
WILLIAMS & MANSON
Barristers, Solicitors, etc.
Box 285
Prince Rupert, B.C

P. O. BOX 23 PRINCE RUPERT
JOHN E. DAVEY
TEACHER OF SINGING
PUPIL OF WM. FOXON, ESQ., A.R.A.M., LON., ENG

GEORGE LEEK & CO.
MERCANTILE AGENCY
COLLECTIONS AND REPORTS
Fire, Life and Accident Insurances
618 3rd Avenue Phone 206 and Green 253
PRINCE RUPERT

A. M. BROWN
HARNESS & SADDLERY MANUFACTURER
Repairing a Specialty.
Complete Stock Carried.
Outside Orders Promptly Filled.
2nd Ave. between 10th and 11th St

THE IROQUOIS POOL
English and American Billiards
Twelve Tables SECOND AVE

Hotel Central Cor. First Ave. and 7th Street
European and American plan, steam heated, modern conveniences. Rates $1.00 to $2.50 per day.
Peter Black - Proprietor

E. EBY & Co.
REAL ESTATE
Kitsumkalum Land For Sale
KITSUMKALUM - B. C.

Chimney Sweeping and Furnace Cleaning
Prepare for winter by getting your furnaces and flues put in order by
C. H. CUTTING
Practical Chimney Sweep Address: Knox Hotel,
PHONE 71

E. L. FISHER
Funeral Director and Embalmer
CHARGES REASONABLE
THIRD AVENUE PHONE 356.
OPEN DAY AND NIGHT

HAYNER BROS.
UNDERTAKERS AND EMBALMERS
Funeral Directors
3rd Ave. near 6th St. Phone No. 86

PHONE 301 P.O. BOX 804
PONY EXPRESS
SYSTEMATIC MERCHANTS' DELIVERY SERVICE
Baggage, Storage and Forwarding Agents. For Rigs or Motor Car day or night
Seventh Ave. and Fulton Phone 301

..Grand Hotel..
Workingman's Home
Free Labor Bureau in Connection
Phone 178 1st Ave. and 7th St.
GEO. BRODERIUS, Proprietor

Little's NEWS Agency
Magazines :: Periodicals :: Newspapers
CIGARS :: TOBACCOS :: FRUITS
G.T.P. WHARF

NORTHERN B.C. LIQUOR Co.
The Leading Wholesalers of Northern British Columbia
Exclusive Agents for
BUDWEISER BEER

Do You Want a Buyer for It? Try the News Want Ad. Way. It's a Good One.

Wishing you the Compliments of the season

Holiday Goods at Less than ....Cost....

We are not going to carry them over, but have decided to sell at a price that will SELL them.
Look Out for Bargains at

BIG FURNITURE STORE

Second Ave. and Sixth St. Phone 62.
Entrance on Second Avenue.

—YOUR FOOD WILL BE WELL COOKED ON A—

Crown Favorite Cooking Stove

Price from $45 to $58. Other Stoves from $16.

WE HAVE ALL YOU NEED IN BUILDERS' HARDWARE

THOMPSON HARDWARE CO'Y

Second Avenue Telephone 10

It Is The Trained Man or Woman Who Rises to the Top of the Ladder!

To fit your son or daughter for a business career you must give them a business training. The best place to send them to is the:

Nanaimo Business College

It is the nearest business college to Prince Rupert. It's fees are within reach of everyone. Its tuition is personal, and develops the individuality of the pupil. Room and board is cheap in Nanaimo. The pupils are away from the distractions of the larger cities:

Our shorthand course includes tuition in
The Ben Pitman System of Shorthand
Business English and Letter writing
Commercial Arithmetic
Office Routine
Spelling
Typewriting
Penmanship

It May Mean all the Difference Between Success and Failure to You

Ask at Daily News for our booklet teaching how to write shorthand

THE NANAIMO BUSINESS COLLEGE
C. E. Perry, Principal Nanaimo, B.C.

ELLIMAN'S EMBROCATION

Pain arising FROM *Rheumatism, Lumbago, Sore Throat from Cold, Cold at the Chest, Neuralgia from Cold, Chronic Bronchitis, Sprain, Backache, Bruises, Slight Cuts, Cramp, Soreness of the Limbs after exercise,* is best treated by using ELLIMAN'S *according to the information* given in the Elliman R.E.P. booklet 96 pages, (illustrated) which is placed inside cartons with all bottles of Elliman's price 1/1½, 2/9 & 4/-. The R.E.P. booklet also contains other information of such practical value as to cause it to be in demand for First Aid and other purposes; also for its recipes in respect of Sick Room requisites. *Elliman's added to the Bath is beneficial.*

Animals

Ailments may in many instances be relieved or cured by following the instructions (illustrated) given in the Elliman E. F. A. Booklet 64 pages, found enclosed in the wrappers of all bottles of ELLIMAN'S price 1/-, 2/- & 3/6.

Elliman, Sons & Co., Slough, England.

ROYAL for ANIMALS
See the Elliman E.F.A. Booklet
UNIVERSAL for HUMAN USE
See the Elliman R.E.P. Booklet
found enclosed with bottles of ELLIMAN'S
THE NAME IS ELLIMAN

"The News" Classified Ads.

One Cent A Word For Each Insertion

—THERE ARE NO "DEAD ONES" HERE—

THAT LABOR TEMPLE

Request for a Site Referred to Special Committee.

The newly formed Trades and Labor Council of Prince Rupert requests from the city a site for a Labor Temple. Alderman Hilditch, expressing great sympathy with the purposes of legitimate organized labor, suggested that a site be granted on the lands held by the city in fee simple from the G. T. P. He moved that a committee be appointed to consider the matter. Alderman Newton pointed out that two temples might be necessary on account of affiliation problems with the labor organizations. Alderman Hilditch's motion carried, and the Mayor named Alderman Hilditch, his seconder, Aldeman Douglas, and Alderman Clayton to form the committee.

Happy Children.

Two seasonable treats for the little ones are being held this afternoon. The Anglican Church youngsters are having a good time time in St. Andrew's Hall and the Roman Catholic children in the Empress Theatre.

WRECK OF THE GRANT

More Particulars About Loss of Well-Known Whaler.

The whaler Grant, which foundered last night, was at anchor off Banks Island and drifted ashore on White Rock and foundered. Her crew, numbering forty men, was all saved by the steamer Falcon. Most all of them belong to Victoria, and will go south on the Prince Rupert tonight.

Phone 150

The Insurance People

Fire
Life
Marine
Accident
Plate Glass
Employer's Liability
Contractors' and Personal Bonds
Policies Written Direct
THE
Mack Realty & Insurance
COMPANY.
P.S.—Houses and Rentals.

Savoy Hotel

Cor. Fraser and 5th. Choice Wines and Cigars
RUPERT'S PALACE OF COMFORT

PRINCE RUPERT
ASK UNCLE JERRY
OPPORTUNITIES

Three lots, block 7, section 1, $2,500 each; ¼ cash, bal. 1, 2, 3 years at 7 per cent.
Two lots, block 29, section 1, $5,000 pair; ¼ cash, bal. 6, 12, 18 months, at 7 per cent.
Two lots, block 22, section 5, $1,650; $500 cash, bal, 3, 6, 9, 12 months
Two lots, block 2, section 5, $4,500. Equity cash. Fine view lots.
One lot, block 6, section 5, $1,500. $300 cash, 3, 6, 12 months, at 7 per cent.
One lot, block 28, section 5, $525. $225 cash, bal. $50 every 3 months, at 7 per cent.
One lot, block 11, section 6, $2,250. Half cash, bal. 6, 12 months, at 7 per cent.
One lot, block 17, section 7, $800. $200 cash, bal. 3, 6, 12 months; with cabin.
One lot, block 16, section 7, $650. $300 cash, 3, 6, 12 months, at 7 per cent.
Two lots, block 17, section 7, $1,600. One-third cash, bal. 1 and 2 years, at 7 per cent.
Two lots, block 42, section 7, $550 each. ½ cash, bal. 6, 12 months.
Two lots, block 3, section 7, $650 each. ¼ cash, bal.6, 12, 18 months.
Two lots, block 3, section 7, $550 each. ¼ cash, bal. 6, 12, 18 months, at 7 per cent.
Four lots, block 3, section 7, $3,000. ¼ cash, bal. 6, 12, 18 months. Large corner.
Three lots, block 37, section 7, $1,600. ¼ cash, bal. 6, 12, 18 months, at 7 per cent.
Two lots, block 28, section 8, $1,000. One-third cash, bal. 6, 12, 18 months. Corner.
Two lots, block 28, section 8, $850. $250 cash, bal. 6, 12 months.
Two lots, block 49, section 8, $400 each. $50 cash, bal. $15 per month.
Five lots, block 10, section 8, $275 each; bal. $15 per month.

FOR RENT.

Store, Second avenue at Sixth street.

FOR SALE.

Cabin with four rooms; cheap.

Jeremiah H. Kugler, Ltd.

For Rent

For Rent—Two roomed cabin, close to McBride, freshly papered and clean, only $10 per month. H F. McRae & Co. t-f

Insurance

OUR Companies are noted for prompt and just settlements. We write every known class of insurance. The Mack Realty and Insurance Co.

Wanted

Wanted—General Servant. Other maid kept. Apply Mrs. L. W. Patmore. tf

Maternity nurse open for engagement. Apply Box 2159 News. tf

Wanted. — Dressmaking, cleaning and pressing, repairing for men and women Mrs Charles Percher, 820 Third Ave. Phone 294 Red. tf

Wanted to rent or lease by first of January, 5 or 6 room modern house, close in. State terms to Box 89.

Wanted—Young man, thoroughly acquainted in Men's Furnishings line, to take position in Prince Rupert from Jan. 10th, 1912. Write Box 102, Daily News Office. 293-298

WANTED—Youth with business college training to learn a wholesale trade in office. Apply, with particulars, to box 13, News office. 289-293

WANTED—A firm to sell the new model No. 10 Smith-Premier typewriter, the finest machine ever produced. James F. Morris Co., 1087 Granville St., Vancouver. 294-230

WANTED — Sufficient good second-hand furniture to stock three rooms—bed, sitting room, dining room and kitchen. Apply box B, News Office. 296-297

SITUATION wanted—Young man with experience in draughting and surveying work; references. Box 1226, News. 296-300

For Sale

FOR sale—Furniture for 5-room house. Box 851, city. 289-295

Stenographer

Eastern stenographer of wide experience wants position. Address "Stenographer," 662 Cordova St., Vancouver, B.C. t-f

Business Chances

DON'T worry about rainy days. We do family washing at 25 pieces for one dollar. Special care given fine flannels. Phone 118. Pioneer Steam Laundry. 289-300

Water Notice

I, Alfred Christian Garde of Prince Rupert, occupation Mining Engineer, give notice that on the 28th day of December, 1911, I intend to apply to the Water Commissioner at his office in Prince Rupert for a license to take and use two cubic feet of water per second from an unnamed stream in the District of Coast Range 5, Skeena Division, 1-4 mile east of the Tyee Station, G.T.P. Ry. The water is to be taken from the stream about one half mile above its outlet, and is to be used for developing power for a quary situated at the outlet of said creek, along the Railway grade.

ALFRED CHRISTIAN GARDE
Dated Nov. 28th, 1911. d-27

THERE'S NO GETTING AWAY from a

GREENER GUN

No other gun can equal the GREENER for regularity of pattern (i. e. even distribution of shot) combined with efficient penetration "the force that kills"—it isn't what we say, facts prove it. W. W. Greener was the first gunmaker in the world to "harness" the shooting of a gun. Prior to the introduction of his world-famed system of choke boring, "pattern" had been the gunmakers' "will o' the wisp." W. W. Greener made it his servant and all the world's greatest honors have been won with GREENER GUNS.
This is the kind you want.

W. W. GREENER
63-65 Beaver Hall Hill Montreal, P.Q.

DRIED BREWERS' GRAIN

Clean, bright and wholesome, low in water and carbohydrates, but containing nearly double the amount of fat and protein, pound for pound, than the ordinary feedstuffs in local use. It

Meets all the Requirements of a Profitable Dairy Feed

and compared in price with what is asked for other feedstuffs is triple protein value for your money. Its superiority lies in the fact that feeding it increases both the total digestible matter and the amount of fat and protein in the daily ration

AND SAVES YOU 40 TO 50 PER CENT ON FEED.

You should not be without it. Malted grains, fresh and sweet from the brew kettle dried in a continuous vacuum process by

THE ROYAL STOCK FOOD Co.
Limited
Dryers of and Dealers in Feed Products
SCOTIA AND FRONT STREETS
VANCOUVER, B. C.

1836 1911

The Bank of British North America

75 Years in Business.
Capital and Reserve Over $7,300,000

Banking by Mail

is a great convenience to those who live some distance from town.

Deposits may be sent in, cash drawn, or other business transacted by Mail, without any trouble or delay.

Write or ask our Local Manager to explain our system to you.

Prince Rupert Branch—
F. S. LONG, Manager.

Prevention of Eye Trouble

Prevention is better than cure. It is cheaper. It is possible when cure is impossible. Eye trouble may be avoided by the timely use of glasses, averting discomfort, suffering and permanent impairment of sight. We are properly equipped to adjust glasses and guarantee satisfaction.

R. W. Cameron & Co.
G.T.P. Official Watch Inspector
Cor. 6th St. and Second Avenue
PHONE 82

FRED. STORK

—General Hardware—

Builders' Hardware
Valves & Pipes Oxford Stoves
Graniteware Tinware

SECOND - AVENUE

Servian Labor Benefit Society

No. 195, S.S.S.S.

Meetings held every 1st and 3rd Sunday of the month in the Carpenters' Union Hall

G. VUKOVICH, Secretary P.O. Box 991 T. MAZLUM, President

TO LET

Flat in Rand Block, corner Sixth Avenue and Fulton Street.
Also stores in same block.
Two cottages corner Second Avenue and Ninth Street.

FOR SALE

Lots in all parts of the city.

FIRE INSURANCE

We represent some of the largest Companies doing business in the City.

C. D. RAND
Second Ave. Phone 112

Department of the Naval Service

RADIOTELEGRAPH SERVICE.

Sealed tenders, addressed to the undersigned, endorsed "Tender for Dwelling House" and accompanied by a certified cheque for 10 p.c. of the amount of the tender will be received up to noon on December 31st, 1911, for the erection of dwelling houses at the Government Wireless Stations at Prince Rupert, Cape Lazo and Point Grey.

Plans and specifications may be seen at the following places:

The Government Wireless Stations at Point Grey, Cape Lazo and Digby Island, Prince Rupert. The Postoffices at Vancouver, Nanaimo and Prince Rupert, the office of the District Superintendent, Government Wireless Service, Victoria, and Department of the Naval Service, Ottawa.

Unauthorized publication of this notice will not receive payment.

G. J. DESBARATS,
Deputy Minister of the Naval Service,
Department of the Naval Service,
Ottawa, November 29th, 1911. 31

Skeena Land District—District of Queen Charlotte Islands.

Take notice that William Moore, of Saanich, B. C., occupation farmer, intends to apply for permission to lease the following described lands:

Commencing at a post planted at the southwest corner of Lot 1548, Masset Inlet, thence east one hundred chains, thence south sixty-four chains, thence west to the beach, thence along beach to point of commencement, containing six hundred and forty (640) acres, more or less.

WILLIAM MOORE.
George Young, Agent.
Dated Nov. 14, 1911.
Pub. Dec. 15, 1911.

Use The Gem Desk Calendar

As necessary to a well equipped desk as pen, ink and paper.

This automatic reminder will be your best assistant. Calendar of past, present and future month on each page.

1912 PADS NOW READY

Price complete, $1. ORDER NOW. Price pad only 50c.

McRae Bros. - Limited
Everything for the Office

Rose's Lime Juice Cordial

The Best Procurable. Absolutely pure

FIRST: "CATCH YOUR PRINTER"

DIRECTIONS FOR COOKING A HARE:
FIRST:—"CATCH YOUR HARE"

To produce good printing you must "first catch your good printer. . . You can't get good printing from a poor printer, even if he work with never so good an equipment. If he lacks the "knack," the trained taste, the single-minded fondness for his work which real printers have, he will do poor printing for you. If he has all of these, and in addition to them adequate modern equipment, your printing will have distinction, salesmanship, the lure of type-beauty.

As this office produces good printing you may infer the presence of a good printer—who is "catchable."

FOR HIGH CLASS PRINTING OF ALL KINDS SEE THE "NEWS JOB"

Daily News Building PHONE 98 Third Avenue

LAND LEASE NOTICE

Skeena Land District—District of Coast, Range 5.

Take notice that I, Louis Caleris, driver, of Victoria, B. C., intend to apply for permission to purchase the following described lands:

Commencing at a post planted at the southeast corner of Lot 1729, thence south 80 chains, thence west 40 chains, thence north 80 chains, thence east 40 chains to point of commencement, containing 320 acres, more or less.

LOUIS CALERIS.
Fred E. Cowell, Agent.
Dated Oct. 31, 1911.
Pub. Dec. 9.

Skeena Land District—District of Cassiar.

Take notice that James Ewing Macrae, of Vancouver, occupation real estate agent, intends to apply for permission to purchase the following described lands:

Commencing at a post planted about seven miles distant and in an easterly direction from the Naas River, and about eight miles north of Aiyansh Indian village, thence north eighty chains, thence east eighty chains, thence south eighty chains, thence west eighty chains to point of commencement.

JAMES EWING MACRAE.
H. P. Rutter, Agent.
Dated Oct. 31, 1911.
Pub. Dec. 14.

UNION S.S. COMPANY OF B.C., Ltd

The new steel Passenger Steamer

"Camosun"

leaves

Prince Rupert every Sunday at 6 p.m. for Vancouver, arriving Tuesday morning.

For Stewart City on arrival from Vancouver Friday night.

Northbound, leaves Vancouver Wednesdays at 9 p.m.

Steerage Fare - $6.00

The "Camosun" is the only steamer on the run having water-tight bulkheads and double bottom, thus ensuring safety of passengers in case of collision or wreck.

J. H. Rogers, Ticket Agent.

LAND PURCHASE NOTICE

Skeena Land District—District of Coast Range 5

Take notice that Miss Mary Mulville of Clare, Ireland, occupation spinster, intends to apply for permission to purchase the following desribed lands:

Commencing at a post planted one chains north of the southeast corner of Lot 532, thence north 40 chains, thence east 20 chains, thence south 40 chains, thence west 20 chains to point of commencement; containing eighty acres, more or less

Dated Oct. 11, 1911. MISS MARY MULVILLE
Pub. Nov. 11. John C. Mulville, Agent

Skeena Land District—District of Coast, Range 5.

Take notice that I, John Argiraclis, carpenter, of Victoria, B. C., intend to apply for permission to purchase the following described lands:

Commencing at a post planted about one and one-half miles northeast from the intake of Trout River, on the west side of Lakelse Lake, and about five (5) chains back from the waterfront, thence south 80 chains, thence west 80 chains, thence north 80 chains, thence east 80 chains to point of commencement, containing 640 acres, more or less.

JOHN ARGIRACLIS.
Fred E. Cowell, Agent.
Dated Oct. 31, 1911.
Pub. Dec. 9.

Skeena Land District—District of Queen Charlotte Islands.

Take notice that John Scott Young, of Saanich, B. C., occupation farmer, intends to apply for permission to purchase the following described lands:

Commencing at a post planted at the northeast corner of Lot 1550, thence south to the north boundary of Lot 1551, thence east along the said boundary to the seashore, thence following along the shore to the point of commencement, containing three hundred and sixty-one (361) acres, more or less.

JOHN SCOTT YOUNG.
George Young, Agent.
Dated Nov. 15, 1911.
Pub. Dec. 15, 1911.

Skeena Land District—District of Cassiar.

Take notice that Clarence Bowen, of Seattle, Wash., occupation woodsman, intends to apply for permission to purchase the following described lands:

Commencing at a post planted four miles east of the Naas River and about five miles north of Aiyansh, thence west eighty chains, thence south eighty chains, thence east eighty chains, thence north eighty chains to point of commencement.

CLARENCE BOWEN.
H. P. Rutter, Agent.
Dated Oct. 31, 1911.
Pub. Dec. 14.

Skeena Land District—District of Cassiar.

Take notice that Frank Furey, of Seattle, Wash., occupation chainman, intends to apply for permission to purchase the following described lands:

Commencing at a post planted about six miles east of the Naas River and about seven miles north of Aiyansh, thence north eighty chains, east eighty chains, south eighty chains, west eighty chains to point of commencement.

FRANK FUREY.
H. P. Rutter, Agent.
Dated Oct. 31, 1911.
Pub. Dec. 14.

ADVERTISE IN THE NEWS