Legislative Library X

THE WEATHER
Twenty-four hours ending 5 a.m., Nov. 27

MAX. TEMP.	MIN. TEMP.	BAR.	IN. RAIN
50.0	44.0	29.071	.00

THE DAILY NEWS

Formerly The Prince Rupert Optimist

NEXT MAILS
FOR SOUTH
Prince Rupert....Friday, 8 a.m.
Camosun.....Sunday, 9 p.m.

VOL. II, NO. 271 — PRINCE RUPERT, B.C., MONDAY, NOVEMBER 27, 1911. — PRICE FIVE CENTS

Library Legislative Assembly DEC 4 1911 VICTORIA, B.C.

GOVERNMENT BUILDING BURNED TO THE GROUND

SIR CHARLES BERESFORD WILL SUPPORT CHURCHILL

The Ex-Admiral Says That His Young Political Opponent is the Best Head the Navy Has Ever Had, and He Will Support Him

London, Nov. 27. — Lord Charles Beresford, who recently electrified British public opinion by declaring that England had only twelve ships that were in condition to go to war, has come out with a public statement to the effect that he will support Hon. Winston Churchill, the new First Lord of the Admiralty, in spite of the fact that he and Churchill hav been political enemies for a long time.

The retired Admiral declares that Churchill is a strong man, and intensely hated abroad, and since accepting the headship of the Admiralty had shown that he will become the best civil head that the navy has ever had.

A few weeks ago Sir Charles withdrew from publication his book attacking the navy, which had just been sent out for review, stating that since it had gone to press he had learned that Mr. Churchill had of his own volition set out to effect the reforms that his book was written to procure.

SAYS IT IS IMPOSSIBLE TO PROTECT THE CITIZENS

City Engineer Declares That it is Unwise to Attempt to Protect Any Danger Points Without Protecting All of Them

On the subject of railing in the points on the various street grading works in hand where pedestrians run risk of serious fall, City Engineer Davis remarked this morning that it would be unpractical to attempt any such system of protection.

"With such extensive work going on on the streets in a city in the making such as this," he said "there are not one or two, but several hundred such dangerous places.

Not only in section one but all over the city there are places where a heedless person might easily fall and break an arm or leg. Citizens as a rule are wary enough to take care of themselves in going about the streets, and warnings are posted at many points. To rail off a few danger points and not all would tend to put pedestrians off their guard, while to rail all would be practically impossible in a city like this is at present."

Sloan Suit Club Drawing

Club 13—M. Mathison.
Club 14—Jas. Wilson.
Club 15—Fred James.
Club 16—F. Lawless.
Club 17—W. Hambleton.

Specialists in fitting glasses.—Cameron's.

WANT ANSWER TO TWO QUESTIONS

Messrs. Morrissey and Newton Have Two Questions on the Board for Tonight.

On the notice board at the City Hall there are displayed the two following notices of motion for tonigh. They may not be so contrary in spirit as they appear.

"Moved by Alderman Morrissey, seconded by Alderman Newton, that the City Engineer be asked to submit to this Council at the next meeting a written report as to his reasons for recommending to the Council the settlement with those contractors who have entered suit against the city."

"Moved by Alderman Newton, seconded by Alderman Morrissey, that the City Solicitor be asked to submit to this Council at the next meeeting a written report as to his reasons for using the city's money to contest the lawsuits which certain contractors have entered against the city before first trying to effect an amicable settlement."

Don't Miss Opening Night

On Monday night Nov. 27th, the first of a series of semi-weekly dances will be held in the S. O.E.B.S. Hall, on Second Ave., under the auspices of the Sons of England. Special music by Gray's full orchestra assures a good time for everybody. Dancing commences at 9 p.m. Tickets $1.00; ladies free.

Choicest liquors and cigars at Savoy.

Sam Gompers Goes In.

Atlanta, Nov. 27. — Gompers has been elected president of the American Federation of Labor agaain.

Scientific eye examination at Cameron's.

AUCTIONEER FOR SECTION 2

Name of Frank Ellis, Popular and Efficient Auctioneer, Is Announced by Mr. D. H. Hays.

Announcement is made today by Mr. David H. Hays that Mr. Frank Ellis of this city has been appointed auctioneer for the Grand Trunk sale of Section Two lots. Mr. Ellis is well known as a most efficient auctioneer and is a popular old-timer of the city.

VISITED KITSUNKALUM

Mayor and Road Supt. Jennings Talk Trails With the Settlers.

Mayor Manson returned yesterday afternoon from a visit to Kitsumkalum valley, where a meeting of the settlers was held to discuss Government appropriations for trails, roads and bridges. R. Jennings, road superintendent, was with ehe Mayor.

HELD A SMOKER

Sons of England Made Merry on Saturday Evening.

An enjoyable smoking concert was held on Saturday evening by the Sons of England, at which Messrs. Russel, A. W. Edge, Fletcher, Davies, A. W. and T. W. Silversides, W. Kirkland and others were among the star performers. Mr. Hilditch was in the chair, and many new applications for membership were received.

NO CABINET CRISIS

That Is the Interpretation Given Parker's Visit to Canada.

(Canadian Press Despatch.)

London, Nov. 28.—Sir Gilbert Parker sailed for Canada today. This is taken to indicate that there is no cabinet crisis and that Sir Edward Grey willl not resign. Parker is a keen party man and would not leave if there were any cabinet crisis.

DESTROYED IN LESS THAN TWENTY MINUTES

Fire, which broke out from a defect in the heating appratus of the Provincial Government building resulted in the complete destruction of that building at 2.30 this afternoon. Within twenty minutes of the outbreak only the cement vault and a brick chimney stack remained.

For a long time the Land Registry Office was in danger. It caught fire, but a change in the wind gave the fire-fighters a chance, and they saved the building. Documents from the two offices are scattered all over the townsite by the winds.

Hundreds of citizens deserve thanks for the way in which they turned in to help. Had it not been for the segregated character of the Government Buildings, a disastrous fire that would have swept the townsite would have ensued.

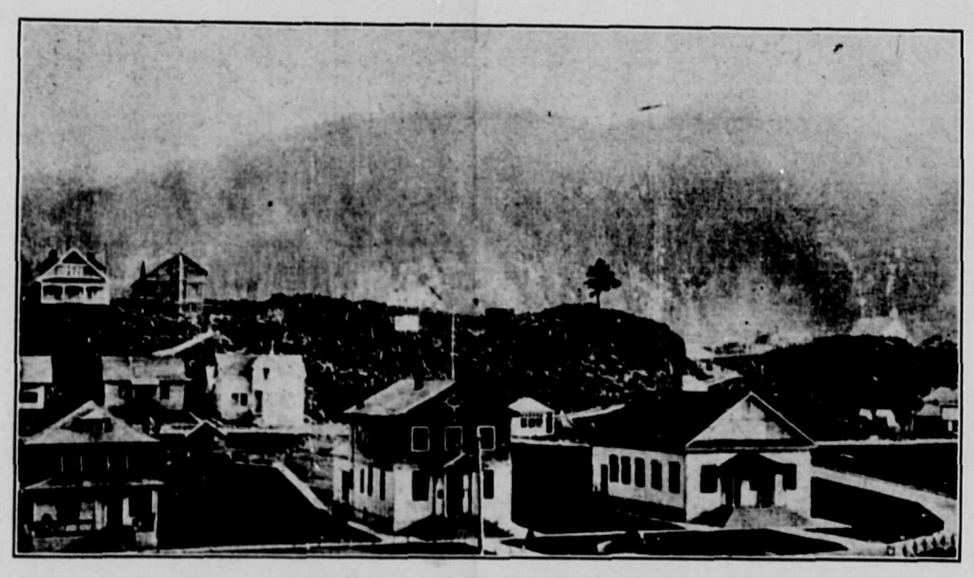

THE GOVERNMENT BUILDINGS
The building on the right is the one that was destroyed by fire today

SEWER BY-LAW IS DEFEATED

Hays Creek Residents Came Down Solid to Vote Against the Proposal to Empty City Sewage at Their Doors

VOTE WAS 86 FOR AND 184 AGAINST

Statements of City Officers on the Result—Ald. Hilditch Says That Sooner or Later the Scheme Will Have to be Taken Up—City Engineer Regrets That the Peoyle Did Not See Their Way to Pass It—The Mayor is Mum and Will Not Speak

HOW THE VOTE WENT.

Agains the bylaw	184
For the bylaw	86
Majority against	98

There were seven spoiled votes.

The above figures tell about all that is to be said of the ratepayers' attitude toward the bylaw to raise $75,000 to build a trunk sewer down Hay's Creek from manhole 8 to manhole 28. As the bylaw required a majority of three-fifths of the total vote polled to carry it, it was very completely defeated.

The following short statements from various parties were made this morning:

The City Engineer.

"I regret the defeat of the bylaw because it delays the sewerage of Section Five, where sewers are urgently needed."

Ald. Hilditch Satisfied.

"The people's verdict is perfectly satisfactory to me, but I am still of opinion that no matter where the trunk sewer is put in it will go in the same place as originally intended. The onus of responsibility for the lack of sewerage should rest with those who defeated the bylaw, and with their advisers."

Ald. Clayton's Prediction.

"I rather think that when it comes up again there will be a danger that the people at the other end of the city who did not vote on Saturday may turn it down again."

Mayor Is Mum.

"The matter will come up in due course at the Council meeting tonight when the returning officer reports on it formally. Until then I have nothing to say about it."

IN THE DARKNESS, JOHN CRAWFORD FELL OFF SIDEWALK TO HIS DEATH

Sad Accident at Unprotected Danger Spot at the Corner of Second Ave. and Eighth Street—Lay All Night on the Rocks With His Skull Smashed In

Falling a distance of 10 feet in the darkness over the unprotected sidewalk at the corner of Second Avnue and Eighth St., J. Crawford, a well built young man, met an instant death by smashing his skull on the rocks beneath. The accident occurred late on Saturday night no one knows exactly when.

Two Boys Saw Him.

The gruesome discovery was not made till next morning when the two little sons of Mr. John Currie saw the body with outstretched arms. They at once told Mr. Thomas Trotier, who informed the police. It was evident from the state of the body that it had lain there several hours, as it was frost-bitten in several places.

Death Came Swift.

Evidently Crawford had pitched clear head foremost over the edge of the grade falling with force enough to jam his head tightly in between two rocks. There was an ugly wound on one side of his head, and the skulll was fractured. Death had proably been swift and painless. Dr. Reddie remarked that had anyone seen the man fall, and immediately rescued him even then he would have had but one chance in a hundred of recovering. The distance he fell was only about 10 feet, but deceased was a man of fully 180 pounds weight.

Dr. Reddie, who examined the body says that death was caused by concussion of the brain.

Had Worked Up River

Police enquiry has brought out the information that Crawford had been in the city only a short while. He arrived here from Vancouver by G.T.P. steamer about Oct. 4th, and went to work for the G.T.P. up river. Returning to Rupert, he boarded for a time at the Grand hotel, from which house he was moving to the St. James Hotel, where he had previously put up, when he met his death. Deceased had been drinking or he would not have lost his balance so easily. Prince Rupert in is present inplace for a tipsy man to roam around in.

A New Brunswick Man.

Little is known of his connections, except that he was a native of Sussex, N.B., and had also lived for some time in Mayville, Dakota. He was unmarried, and had no near relations on this coast so far as is known. There will be no inquest. Messrs. Hayner Bros. have the care of the remains at their morgue.

It is understood that no inquest will be held, but a police inquiry will be held tonight at the court room at 8 o'clock.

KING AND QUEEN ARRIVE AT THE PORT OF ADEN

They Had a Narrow Escape From a Night Attack From an Italian Cruiser in the Mediterranean—Arab Chiefs Pay Their Homage

(Canadian Press Despatch.)

Aden, Nov. 27.—Their Majesties, the King and Queen of England, arrived here on the steamer Medina yesterday on the way to the Indian Durbar with an escort of six cruisers, and were welcomed by the whole garrison. A banquet was given, at which leading Arab chiefs of Hinterland offered their allegiance. It was a brilliant scene, with the first real touch of Oriental color.

During the trip to Aden the powerful British squadron escorting the Monarchs several times encountered the scouts of Italian and Turkish fleets, but after salutes these drew off, though at one time there was a narrow escape of a night attack by a panic-stricken Italian cruiser which came up without lights.

The British East Indian squadron of gunboats has left the Persian gun runners to their own devices for a little while and will now escort the Medina as far as Bombay.

NANKING IS DESTROYED AND THREE THOUSAND ARE SLAIN

Rebels Capture Ancient City, and Will Annihilate the Manchu Army—Battle is Still Raging—Viceroy Flees for Safety

(Canadian Press Despatch.)

Shanghai, Nov. 27—The army of the rebels has captured part of Nanking today, and according to messages here a most desperate battle is in progress. Active revolt is now raging, and it is believed that Nanking is practically destroyed. The number of dead within the city is stated to be three thousand.

The Imperial garrison on Purple Hill is still fighting but faces the prospect of complete annihilation. The rebel leaders state they will make an immediate advance on Peking, after Nanking is taken.

Shanghai (Later)—The Viceroy and the Tarter General in command of the Manchus at Nanking have fled, taking refuge on board a Japanese warship in the harbor.

Now is the time to get Xmas cards for friends oversea. Your every wish can be supplied at McRae Bros.

Death Notice

At the Hospital last night, Emanuel Grant, age 30. Native of Newfoundland. Interment at Garden Island.

LOOKS LIKE PEACE

Germany at Last Withdraws Her Two Vessels From Agadir.

(Canadian Press Despatch.)

Berlinft Nov. 27.—The German cruiser Berlin and gunboat Eber, which have been stationed at Agadir ever since the Morocco dispute with France started, have been recalled by Germany.

THE WAY OF AN OCTOPUS

Will Canada Stand for the Exploitation of Her Timber and Natural Resources as the States Have Done?

CHARLES EDWARD RUSSELL has made for the Cosmopolitan a thorough investigation of lumber trust methods—he has followed the slippery trail of the lumber octopus literally from coast to coast—and he has the "goods." You will be surprised at his revelations—at the tremendous power of the trust, its brazen indifference to all but its own interests, its hold upon legislators, its highway methods of national pocket-picking. It will be a great series of articles—vitally interesting to every one who has ever bought any part of a tree. The first article will appear in January. Subscriptions to Cosmopolitan will be accepted until December 10th at the special low rate to Canada of $1.50. Cosmopolitan Agency, box 851, Winnipeg.

Pantorium Pioneer Cleaners, Phone 4.

Before the Cadi.

H. Uruquart and a man named McDonald appeared this morning for being D. & D. The usual $5 and costs were levied.

Antonio Cruis was given 10 days for the same offense.

5 o'clock tea cups and saucers, special this week, $2.50 half dozen. Big range, beautiful decorations, finest English China.—Wallace's. 2t

Prince Rupert's leading hotel—Savoy.

ARE DRUMMED OUT OF TOWN

Aberdeen Citizens Take Prompt Measures to Restore Order

(Canadian Press Despatch.)

Aberdeen, Nov. 27—Quite reigns again after the threatened disturbance by the Industrial Workers of World. Those who came were drummed out of town and have not returned. It is expect- that all the trouble is over.

A BARGAIN INDEED.

It would be impossible to figure what a benefit the Family Herald and Weekly Star of Montreal has been to the west. It affords the greatest amount of genuine good reading for every member of the family and its benefits to the farming community in its agricultural pages are worth hundreds of thousands of dollars every year. It is not merely a theoretical paper. It is a practical farm paper in every respect and there is no farmer in Canada who cannot profit by reading it. Two cents a week, one dollar a year—the price of one bushel of wheat for a whole year's subscription to that great paper, not to speak of the beautiful premium picture "Home Again," size 22x29 inches, ready for framing. It makes one wonder if the publishers pay their paper bills. Any home in this western country that does not receive the Family Herald and Weekly Star for 1912 will miss a bargain indeed.

Toronto, Nov. 27 — Eigheen thousand people on Saturday witnessed the final for the rugby football championship of Canada, when Varsity defeated the Argos by 14 to 7. Both teams belong to Toronto.

The Daily News

The Leading Newspaper and the Largest Circulation in Northern B. C.

Published by the Prince Rupert Publishing Company, Limited

DAILY AND WEEKLY

TRANSIENT DISPLAY ADVERTISING—50 cents per inch. Contract rates on application.

SUBSCRIPTION RATES—To Canada, United States and Mexico—DAILY, 50c per month, or $5.00 per year, in advance. WEEKLY, $2.00 per year. All Other Countries—Daily, $8.00 per year; Weekly, $2.50 per year, strictly in advance.

HEAD OFFICE

Daily News Building, Third Ave., Prince Rupert, B. C. Telephone 98.

BRANCH OFFICES AND AGENCIES

NEW YORK—National Newspaper Bureau, 219 East 23rd St., New York City.

SEATTLE—Puget Sound News Co.

LONDON, ENGLAND—The Clougher Syndicate, Grand Trunk Building, Trafalgar Square.

SUBSCRIBERS will greatly oblige by promptly calling up Phone 98 in case of non-delivery or inattention on the part of the news carriers.

DAILY EDITION. MONDAY, NOV. 27

THE RESULT OF THE VOTE.

As was expected, the ratepayers have voted against the trunk sewer bylaw. The vote, while light, was unmistakable. However much the people want a trunk sewer, they do not want the kind of trunk sewer proposed in Saturday's bylaw. The people most directly affected, those living in the vicinity of Hay's Creek, were the most active in opposing the scheme.

The opposition was not to spending $75,000, or an even larger sum, on a proper trunk sewer. The opposition was to spending that amount of money on a sewer that was left unprovided with a proper outlet to tidewater. The opposition was to the menace implied in the proposal to empty the city's sewage into a creek that for half the time every day runs dry. The city is quite prepared to endorse a sewer project that will provide for the sanitary disposition of the garbage after collecting it.

The opposition is also in the nature of a vote of no confidence in the Health Officer, who contributed to the Council's downfall by reporting to them that "sewage matter, well diluted and exposed, becomes rapidly inocuous" and that "an open sewer passing through a populous district, however objectionable, is not necessarily a danger to health." These sanitary ideals on which the Health Officer urged the prosecution of the scheme to empty the city's sewage into Hay's Creek are so contrary to those popularly held that they doubtless contributed largely to the bylaw's defeat.

Even if an open sewer passing through a populous district of Prince Rupert could be proved to be a source of health — and some doctors recommend sulphuretted hydrogen, the gas which lends character to decayed eggs, as a remedy for indigestion— an elixir so offensive as an open sewer could never hope to prove popular with the multitude.

It will be one of the first duties of the next City Council to bring down a scheme for a trunk sewer connecting with tidewater. It will pass the rate payers without a dissenting voice.

The Graham Island Oil Fields, Limited

CAPITAL STOCK $1,000,000

We are offering for sale a very limited amount of shares of stock at 25c per share; par value $1.00. These shares are going quickly and will soon be off the market : :

THE MACK REALTY & INSURANCE COMPANY

SELLING AGENTS

It Is The Trained Man or Woman Who Rises to the Top of the Ladder!

To fit your son or daughter for a business career you must give them a business training. The best place to send them to is the :

Nanaimo Business College

It is the nearest business college to Prince Rupert. It's fees are within reach of everyone. Its tuition is personal, and develops the individuality of the pupil. Room and board is cheap in Nanaimo. The pupils are away from the distractions of the larger cities :

Our shorthand course includes tuition in

The Ben Pitman System of Shorthand
Business English and Letter writing
Commercial Arithmetic
Office Routine
Spelling
Typewriting
Penmanship

It May Mean all the Difference Between Success and Failure to You

Ask at Daily News for our booklet teaching how to write shorthand

THE NANAIMO BUSINESS COLLEGE

C. E. Perry, Principal — Nanaimo, B.C.

When in Vancouver You Should Stay at the

CARLTON HOTEL

Finest Cafe in B.C. European Plan. Rates $1.00 to $2.50 per day. Hot and Cold Water in each room.

CORNER CORDOVA AND CAMBIE STREETS

Vancouver, B.C.

THE Pillar of Light

By Louis Tracy

"Excuse me getting down," said Pyne. "I dispensed with a groom. I guess you know the roads round here."

She climbed into the seat beside him.

"It is very good of you to take this trouble," she said, and when he looked at her a slight color was visible through the veil.

"How is your mother?" he asked, abruptly.

He felt, rather than saw, her start of surprise.

She did not expect the relationship to be acknowledged with such sudden candor.

"She is much better," she assured him.

"That's all right," he announced, as if a load were off his mind. And then, somewhat to her mystification, he entertained her with the news.

Elsie and Mamie had quitted Penzance the previous evening, an aunt having traveled from Boston as soon as the first tidings of the wreck reached her.

"She was a young, nice-looking aunt, too," he said, cheerfully. "And I was powerfully fond of those two kiddies."

"The association of ideas might prove helpful," she suggested, with a touch of her old manner.

"That is what struck Elsie," he admitted. "She said she didn't know why I couldn't marry Aunt Louisa right off, and then we could all live together sociably."

"Oh! And what did the lady say?"

"She thought it was a great joke, until I said that unfortunately I had made other arrangements. Then she guessed her nieces had got a bit out of hand."

"Have you seen the poor fellow whose arm was broken? Enid has not had a moment to give me details of events since we landed."

From that point their conversation dealt with generalities. Soon the girl perceived his intent. His sole desire was to place her at her ease, to make her realize that no matter what troubles life held they could be vanquished with a smile. She responded to his mood, and enlivened the drive with comments on the people they met and the houses and villages they passed. For two hours the world went well because it was forgotten.

Enid, the conspirator, waited until the pair in the dog-cart were out of sight. Then she went to the little room at the back of the cottage where Brand pretended to be busily engaged in compiling a scientific account of his auriscope.

"I am going out, dad," she said, trying to appear unconcerned.

"All right," he answered, laying down his pipe.

"I only came to tell you because Mrs. Sheppard is out, too."

Obviously Enid was determined that if Pyne's calculations were worth anything they should have fair play.

"Oh," he commented sharply, "but the maid is in?"

"Yes. She is such a stupid girl in some things. If—if our guest rings you will hear her. Would you mind asking Mary what it is in case she gets muddled?"

He glanced at her. She was pulling on her gloves, and vastly bothered by a refractory button.

"If I hear the bell, I will inquire," he said, and she escaped, feeling quite wicked.

When he was alone, he did not resume his task. In the next room, separated from him only by a brick wall, was his wife. A wall! Why should there always be a wall between them? It was not of his building. Had she made it impassable during the long years? And what would be the outcome, now that Constance was in daily communion with her mother? The doctor, in kindly ignorance, had told him that Mrs. Vansittart was convalescent and would be able to travel in a few days. In response to a question, the doctor added that the lady herself asked when she might be moved.

What was her plan? Mr. Traill, that day, had written him a sympathetic letter, mentioning the fact that Mrs. Vansittart had voluntarily rescinded her promise to marry him, and, indeed, judged by the light of present knowledge, had determined on that course since she first knew that her former husband was living.

Suddenly Brand pushed back his chair from the desk at which he sat.

"The young dog!" he growled. He had in fact followed the exact mental process which Pyne mapped out for him. The letter, the drive, Mrs. Sheppard's absence, Enid's uneasy wriggling at the door, were all parts of an ordered plan. He was to be given an opportunity of seeing his wife and disentangling the twisted strands of twenty years. He rose impatiently, and paced the room, quietly withal, lest the woman in the next room should hear him. A decision had been forced on him. He could shirk it no longer.

"Pyne has contrived this," he muttered. "He thinks he can see more clearly into the future than a man twice his age. Enid is in the plot, too. And Connie! No, not Connie. Dear heart! She is worn with anxiety, yet she never once mentioned her mother to me since she carried her into the house like an ailing child."

Back and forth he walked, wrestling with the problem. See his wife he must, and before she quitted Cornwall. Was it advisable, in her present state of health, to take her by surprise? Pyne evidently thought so. And the doctor! Good Heavens! was the doctor in the thing, too?

At last, he tugged at the bell.

"Mary," he said, "ask Mrs. Vansittart if she feels able to see Mr. Brand."

There; it was done.

Mary, rose-cheeked and soft of speech, dreading only Mrs. Sheppard's matronly eye, knocked at the door of the sitting-room. He heard her deliver his message. There was no audible answer. He was lamenting his folly, hoping against hope that no ill results might be forthcoming to the invalid thus taken by surprise, when he caught Mary's formal "Yes'm," and the girl came to him.

"Please, sir," she said, "the lady says she is anxious to see you."

He walked firmly to the door, opened it and entered. He had made up his mind what to say and and how to say it. It would be best to ask his wife to discuss matters in a friendly spirit, and, for their daughter's sake, agree to some arrangement whereby Constance should see her occasionally. There need be no tears, no recriminations, no painful raking through the dust-heaps of the vanished years. The passion, the agony, of the old days was dead. The secret had been well kept. It was known only to those whom they could trust, and they might part without heart-burnings, whilst Constance would be spared the suffering of knowing that her mother and she were separated forever.

These things were well ordered in his brain when he looked at his wife. She was seated near the window, and her beautiful eyes, brilliant as ever, were fixed on his with harrowing intensity. They shone with the dumb pain of a wounded animal.

He walked towards her and held out his hand. Her illness had brought out certain resemblances to Constance. She looked younger, as some women do look after illness. Surely he could not, even had he harbored the thought, use cruel words to this wan, stricken woman, the wife whom he had loved and for whom he had suffered.

"Nanette," he said, with utmost gentleness, "do not be distressed. Indeed, there is no reason why our meeting should be painful. It is better that we should have a quiet talk than that we should part again in anger and bitterness."

She caught his hand in both of hers. Still she said nothing. Her large eyes gazed up at him as if she sought to read in his face the thoughts he might not utter, the memories he might not recall. Her lips distended. He saw her mouth twitching at the corners.

"Nanette," he said again, though his voice was not well under control, and something rose in his throat and stifled him. "I appeal to you not to give way to—to emotion. You may—become ill again—and I would never forgive myself."

Still clinging to his hand, she sank on her knees by his side. But there was no wild burst of tears; her sorrow was too deep for such kindly aid.

"Stephen," she whispered faintly, "I cannot ask you to forget, but you have spoken of forgiveness. Can you forgive?"

He bent over her and would have raised her; she clung to him with such energy that he desisted.

"My poor wife!" he murmured, "who am I that I should deny that which I hope to obtain from my Creator?"

"But—" she panted, in that unnerving whisper—"I treated you so vilely. I left you to join that man you had fought to save me. I deserted my husband and my child for the sake of the money he bequeathed to me. In the lust of wealth I strove to crush you out of my heart. And now that God has humbled me I must humble myself. Stephen, I am not your wife. I obtained a divorce—"

"Nanette," he cried. "I cannot bear to see you kneeling at my feet. I ask no revelations. I forgive you any wrong you may have done me, fully and freely, as I hope to be forgiven."

She yielded to his pleading and allowed him to raise her. For an instant she was clasped to his breast.

"It would be happiness to die in your arms, Stephen," she said, wildly. "I do not deserve it, I know, but Heaven is merciful."

The dreadful idea possessed him that in her weak state this passionate wish might be granted.

"Nanette!" he cried, "you must control yourself. If you will not promise to sit down and talk quietly I will leave you."

She obeyed him instantly.

"I don't care how much you scold me," she said, "but you must not go away. I meant to see you before I left Penzance. I came here that night. I looked through the window. I saw my daughter and her adopted sister listening to you and weeping because of a mother's shame. Then I must have lost my senses. I ran away. I remember nothing else until I woke up to find Constance caring for me—in your house."

He tried to break in upon the trend of her thought. This was by no means the line he had intended to pursue. His hope was to soothe and calm her, to part from her in amity and without giving her cause to deplore a loss of dignity.

"I am only too pleased that when illness overtook you you were committed to my care and to Constance. Poor girl! She thought you were dead."

"Did you tell her that?"

"No, but I allowed it to be assumed, which is the same thing."

"When did she know the truth?"

"In the hotel—after you left the room. I had to say something. It was—better—for you—that I should say you were my wife."

"So, even in that trying moment, you strove to shield me from unjust suspicions. Stephen, how could I have acted towards you as I did?"

Again he endeavored to lead her to talk of the future rather than the past.

"There is one great surprise in store for you," he said. "But it is a pleasant one in every way. Enid is Mr. Traill's daughter."

"I am glad," she said simply. "I do not understand, but you must tell me another time. Just now, I can think only of you, and of myself. You must listen, Stephen. I will do all that you demand, hide myself anywhere, but you must know everything. When we parted, when I deserted you to nurse a dying man, I was foolish and wilful, but not wholly abandoned. Nor have I ever been. I was rich enough to gratify my whims, and, for a time, I lived in Paris, on the Riviera, in Florence and in Biarritz. But I was always meeting people who knew you, and, although my wealth, and perhaps my good looks, kept me in a certain set, I felt that our friends invariably took your side and despised me. That embittered me the more. At last your father died, and I saw some vague reference to your disappearance from society. I employed agents to trace you. They failed. Then I went to America and lived on a ranch in Nebraska, where I obtained a divorce from you on the ground of desertion. Desertion, Stehen! That was the plea I raised."

(TO BE CONTINUED)

TRY THE "NEWS" WANT AD. WAY OF FINDING

Rose's Lime Juice Cordial

The Best Procurable. Absolutely pure

LYNCH BROS.

General Merchandise - - Largest Stock

Lowest Prices in Northern B. C.

SAMUEL HARRISON (NOTARY PUBLIC) — V. F. G. GAMBLE

Samuel Harrison & Co.

Real Estate and Stock Brokers

APPROVED AGREEMENTS FOR SALE PURCHASED

Prince Rupert - and - Stewart

The Easiest Way to Buy Christmas Gifts

Shopping by mail through Ryrie's Mail Order Department is just as satisfactory as though you visited our store in person.

With our new catalogue—write for it, its free—you can choose your gifts in the quiet of your own home without any worry or trouble.

We prepay all charges on any article purchased from us, guarantee its safe arrival, and refund your money if you are not satisfied.

Ryrie Bros., Limited
Canada's Largest Jewelry House
Jas. Ryrie, Pres.
Harry Ryrie, Sec.-Treas.
134-136-138 Yonge St.
TORONTO

TO LET

Flat in Rand Block, corner Sixth Avenue and Fulton Street.
Also stores in same block.
Two cottages corner Second Avenue and Ninth Street.

FOR SALE
Lots in all parts of the city.

FIRE INSURANCE
We represent some of the largest Companies doing business in the City.

C. D. RAND
Second Ave. — Phone 112

SMITH & MALLETT
THIRD AVE.
Plumbing, Heating, Steamfitting and Sheet Metal Work
Office: 3rd Ave. Phone 174 — Workshop 2nd Ave. bet. 7th and 8th Sts

New Knox Hotel

BESNER & BESNER, PROPRIETORS
The New Knox Hotel is run on the European plan. First-class service. All the Latest Modern Improvements. BEDS 50c UP
FIRST AVENUE, PRINCE RUPERT

PHONE 301 — P.O. BOX 504
PONY EXPRESS
SYSTEMATIC MERCHANTS' DELIVERY SERVICE
Baggage, Storage and Forwarding Agents. For Rigs or Motor Car day or night
Seventh Ave. and Fulton — Phone 301

G.T.P. Weekly Service

S.S. Prince Rupert

For Vancouver Victoria AND Seattle

GRAND TRUNK PACIFIC

Fridays, at 8 a.m.

S.S. PRINCE JOHN
For Port Simpson Naas and Stewart, Wednesdays at 1 P. M.
For Masset and Naden Harbor every alternate Thursday at 10 P. M. commencing November 9th.
For Skidegate, Jewday, etc. every alternate Thursday at 10 P. M. Commencing November 2nd.

Railway service to Vanarsdol, mixed trains from Prince Rupert Wednesdays and Saturdays 1 P. M., returning Thursdays and Sundays 4 P. M.

On your Christmas visit East travel via the Grand Trunk Railway System from Chicago. The finest and best service over Double Track Route. Connections with all roads East and West. Atlantic Steamship bookings arranged.. Full information and tickets obtained from the office of

A. E. McMASTER
FREIGHT AND PASSENGER AGENT

CANADIAN PACIFIC RAILWAY

B.C. Coast service — Famous Princess Line

Princess May
Saturday, November 25th, at 9 a.m.
For Victoria, Vancouver and Seattle
J. G. McNab - General Agent

Prince Rupert Lodge, I.O.O.F.
NO. 63
Meets in the Helgerson Block
Every Tuesday Evening
All members of the order in the city are requested to visit the lodge.
J. P. CADE, N. G.
J. GLUCK, Sec.

FRED. STORK
—General Hardware—
Builders' Hardware
Valves & Pipes — Oxford Stoves
Graniteware — Tinware
SECOND - AVENUE

W. L. BARKER
Architect
Second avenue and Third street
Over Westenhaver Bros.' Office.

H. Gordon Munro — W. Nicholson Lailey
MUNRO & LAILEY
Architects,
Stork Building, Second Avenue.

STUART & STEWART
ACCOUNTANTS -:- AUDITORS
Law-Butler Building — Phone No. 280
Prince Rupert — P.O. Box 351

ALFRED CARSS, of British Columbia and Manitoba Bars. — C. V. BENNETT, B.A. of B.C., Ontario, Saskatchewan, and Alberta Bars.
CARSS & BENNETT
BARRISTERS, NOTARIES, ETC.
Office—Exchange block, corner Third avenue and Sixth street, Prince Rupert.

WM. S. HALL, L.D.S., D.D.S.
DENTIST.
Crown and Bridge Work a Specialty.
All dental operations skilfully treated. Gas and local anasthetics administered for the painless extraction of teeth. Consultation free. Offices: Helgerson Block, Prince Rupert.

Alex. M. Manson B.A., — W. E. Williams, B.A., LL.D
WILLIAMS & MANSON
Barristers, Solicitors, etc
Box 285
Prince Rupert, B.C.

P.O. BOX 23 — PRINCE RUPERT
JOHN E. DAVEY
TEACHER OF SINGING
PUPIL OF WM. FOXON, ESQ., A.R.A.M., LON., ENG

GEORGE LEEK & CO.
MERCANTILE AGENCY
COLLECTIONS AND REPORTS
Fire, Life and Accident Insurances
618 3rd Avenue — Phone 203 and Green 333
PRINCE RUPERT

A. M. BROWN
HARNESS & SADDLERY MANUFACTURER
Repairing a Specialty.
Complete Stock Carried.
Outside Orders Promptly Filled.
2nd Ave. between 10th and 11th Sts

THE IROQUOIS POOL
English and American Billiards
Twelve Tables — SECOND AVE.

Hotel Central — Cor. First Ave. and 7th Street
European and American plan, steam heated, modern conveniences. Rates $1.00 to $2.50 per day.
Peter Black - - Proprietor

FEED STORE
We carry everything in the feed line, also garden seeds at the lowest market prices, at Collart's olg Feed Store, Market Place
PONY EXPRESS
Prompt Delivery — Phones 41 or 301

E. EBY & Co.
REAL ESTATE
Kitsumkalum Land For Sale
KITSUMKALUM - B. C.

S. O. E. B. S.
The Prince Rupert Lodge, No. 915, Sons of England, meets the first and third Tuesdays in each month in the Sons of England Hall, 519 2nd Ave. at 8 p.m.
F. V. CLARK, Sec., P. O. Box 512, Prince Rupert
ERNEST A. WOODS, President, Box 29

MISS ELSIE FROUD
A.L.C.M.
Teacher of Piano, Violin and Voice Culture.
2nd Ave., Between 7th & 8th Sts. — Prince Rupert

E. L. FISHER
Funeral Director and Embalmer
CHARGES REASONABLE
THIRD AVENUE PHONE 356.
OPEN DAY AND NIGHT

HAYNER BROS.
UNDERTAKERS AND EMBALMERS
Funeral Directors
3rd Ave. near 6th St. — Phone No. 88

HOWE & McNULTY
GENERAL HARDWARE
Stoves and Ranges — Phone 364 — Ship Chandlery

..Grand Hotel..
Workingman's Home
Free Labor Bureau in Connection
Phone 178 — 1st Ave. and 7th St.
GEO. BRODERIUS, Proprietor

Little's NEWS Agency
Magazines :: Periodicals :: Newspapers
CIGARS :: TOBACCOS :: FRUITS

NOTICE!

PUBLIC AUCTION

Grand Trunk Pacific Railway Townsite at Hazelton

...REGISTERED AS SOUTH HAZELTON...

The Grand Trunk Pacific Railway Official Townsite at Hazelton, B. C., Registered as South Hazelton, will be put on sale at

PUBLIC AUCTION

TO BE HELD IN VANCOUVER, SHORTLY

Date and Other Details to be Announced Later

---Full Information can be had by applying to---

W. J. SANDERS

62-63 Leigh-Spencer Building, Vancouver, Representing The Grand Trunk Pacific Railway

G. U. Ryley

Grand Trunk Pacific Railway Land Commissioner

It Has been decided by the

Grand Trunk Pacific Railway

to hold a

PUBLIC AUCTION

for the sale of the railway townsite lots at

HAZELTON, B.C.

Registered as South Hazelton

Instead of selling through agents, W. J. SANDERS, 62-63 Leigh-Spencer Building, Vancouver, will represent the Grand Trunk Pacific Railway at the sale

Plans and full information can be had either from the above gentleman or from ourselves

THE NATURAL RESOURCES

Security Company Limited

FREE TRIP ROUND THE WORLD

We have just arranged with one of our clients to place forty-two lots on the market under exceptional advantages to the purchasers. The lots are some of the best in Sections 7 and 8. The prices are as low as any on the market, and the terms so easy—monthly—that anyone can buy. Along with this exceptional offer, each lot admits the purchaser to a drawing for a **FREE TRIP ROUND THE WORLD.** If you hold the lucky ticket the trip is yours; or you can surrender it for a cash consideration. The chances are good—one in forty-two. Come in and investigate.

H.F. McRAE
AND COMPANY

STYLES FOR CHILDREN

It Is More Difficult to Get Them Right Than for Grown-Ups.

In the thoughts of dress and styles we must not forget the children, and never were hats for the little ones more charming than this year. For the most part they are close fitting, quaint little bonnet shapes of fur are being shown, and Tam O'Shanter. The crown of one seen in Victoria last week was of pearl gray beaver, while the head band was corded with lace frills and a rosette of lace. Another was a turban of white fox with a frill of fur on one side. This is worn with a neck piece of the same fur finished with frills of fur at the bottom of the neck piece. And what would be even more sweet and pretty for the kiddie would be a coat and muff to match. What little pink-cheeked tot would not look altogether kissable in such a costume?

Don't Buy Coal

Wait! The first week in December the Westholme Lumber Company, Limited, will begin selling Ladysmith Coal for $8.50 per ton, delivered.

Social on Tuesday

Cookie Social and Musical Entertainment will be held in the McIntyre Hall on Tuesday evening the 28th, given under the auspices of the Young Ladies Class of the Baptist Sunday School. An enjoyable evening will be spent by all those who attend. Tickets, 25c. 270-2

Toric lenses for comfort.—Cameron's

The ECONOMIC PAINT STORE
—WE CATER TO THE TRADE—
Painting, Papering Kalsomining
Paints Oils Varnishes
E. COLE, Prop. 6th and Fraser St.

The James Cor. 3rd Av. and 8th St.
Nicely furnished rooms. Good table board
Board $4.75 Room and Board $7.00
QUALITY HIGH PRICES LOW

COAL NOTICE

Skeena Land District—District of Queen Charlott Islands
Take notice that Austin M. Brown of Prince Rupert, saddler, intends to apply to the Chief Commissioner of Lands and Works for a licence to prospect for coal, oil and petroleum on and under the following described lands on the West Coast of Graham Island:
Commencing at a post planted three miles east of the northeast corner of C. L. No. 4469 thence south 80 chains, thence 80 chains west, thence 80 chains north, thence 80 chains east to point of commencement.
AUSTIN M. BROWN, Locator
Located August 1st, 1911.
Pub. Aug. 19.

Skeena Land District—District of Queen Charlott
Take notice that thirty days from date, I, C. E Bainter of Prince Rupert, B. C., by occupation bookkeeper, intend to apply to the Chief Commissioner of Lands for a licence to prospect for coal and petroleum on and under 640 acres of land on Graham Isalnd described as follows:
Commencing at a post planted two miles north of C. E. B. Coal Lease No. 18, marked N. W. corner C. E. B. Coal Lease No. 24, thence south 80 chains, thence east 80 chains, thence north 80 chains, thence west 80 chains to place of commencement.
Dated Sept. 12, 1911. C. E. BAINTER, Locator
Pub. Sept. 23.

Skeena Land District—District of Queen Charlotte
Take notice that thirty days from date, I, C. E. Bainter of Prince Rupert, B. C., by occupation bookkeeper, intend to apply to the Chief Commissioner of Lands for a licence to prospect for coal and petroleum on and under 640 acres of land on Graham Island described as follows:
Commencing at a post planted two miles notrh of stake marked C. E. B. Coal Lease No. 4, marked N. E. corner C. E. B. Coal Lease No. 5, thence south 80 chains, thence west 80 chains, thence north 80 chains, thence east 80 chains to place of commencement.
Dated Sept. 11, 1911. C. E. BAINTER, Locator
Pub. Sept. 23.

Skeena Land District—District of Queen Chralotte
Take notice that thirty days from date, I. C E. Bainter of Prince Rupert, B. C., by occupation bookkeeper, intend to apply to the Chief Commissioner of Lands for a licence to prospec. for coal and petroleum on and under 640 acres of land on Graham Island described as follows:
Commencing at a post planted two miles north of C. E. B. Coal Lease No. 3, marked C. E. Bainter N. W. corner Coal Lease No. 6, thence south 80 chains, thence east 80 chains, thence north 80 chains, thence west 80 chains to place of commencement.
Dated Sept. 11, 1911. C. E. BAINTER .Locator
Pub. Sept. 23

Skeena Land District—District of Queen Charlott
Take notice that thirty days from date, I, C. E Bainter of Prince Rupert, B. C., by occupation bookkeeper, intend to apply to the Chief Commissioner of Lands for a licence to prospect for coal and petroleum on and under 640 acres of land on Graham Island described as follows:
Commencing at a post planted two miles north of C. E. B. Coal Lease No. 3, stake S. W. corner Coal Lease No. 7, thence north 80 chains, thence east 80 chains, thence south 80 chains, thence west 80 chains to place of commencement.
Dated Sept. 11, 1911. C. E. BAINTER, Locator
Pub. Sept. 23

Skeena Land District—District of Queen Charlotte
Take notice that thirty days from date, I. C. E. Bainter of Prince Rupert, B. C., by occupation bookkeeper, intend to apply to the Chief Commissioner of Lands for a licence to prospect for coal and petroleum on and under 640 acres of land on Graham Island described as follows:
Commencing at a post planted two miles north of C. E. B. Coal Lease No. 4, marked S. E. corner C. E. B. Coal Lease No. 8, thence north 80 chains, thence west 80 chains, thence south 80 chains, thence east 80 chains to place of commencement.
Dated Sept. 11, 1911. C. E. BAINTER, Locator
Pub. Sept. 23

Skeena Land District—District of Queen Charlotte
Take notice that thirty days from date, I, C. E. Bainter of Prince Rupert, B. C., by occupation bookkeeper, intend to apply to the Chief Commissioner of Lands for a licence to prospect for coal and petroleum on and under 640 acres of land on Graham Island described as follows:
Commencing at a post planted two miles north of C. E. B. Coal Lease No. 8, marked S. E. corne C. E. B. Coal Lease No. 14, thence north 80 chains, thence west 80 chains, thence south 80 chains, thence east 80 chains to place of commencement.
Dated Sept. 11, 1911 C. E. BAINTER, Locator
Pub. Sept. 23.

Skeena Land District—District of Queen Charlotte Islands
Take notice that Austin M. Brown of Prince Rupert, occupation saddler, intends to apply to the Chief Commissioner of Lands and Works for a licence to prospect for coal, oil and petroleum on and under the followng described lands on the West Coast of Graham Island:
Commencing at a post planted three miles east of the southeast corner of C. L. No. 4470 thence north 80 chains, thence east 80 chains, thence south 80 chains, thence west 80 chains to point of commencement.
AUSTIN M. BROWN, Locator
Located August 1st, 1911.
Pub. Aug. 19.

Skeena Land District—District of Queen Charlotte
Take notice that thirty days from date, I, C. E. Bainter of Prince Rupert, B. C., by occupation bookkeeper, intend to apply to the Chief Commissioner of Lands for a licence to prospect for coal and petroleum on and under 640 acres of land on Graham Island described as follows:
Commencing at a post planted two miles north T1ain northwest corner Coal Lease 4466 marked C. E. B. Coal Lease No. 29, thence south 80 chains, thence west 80 chains, thence north 80 chains, thence east 80 chains to point of commencement: containing 640 acres more or less.
Dated Sept. 12. 1911. C. E. BAINTER
Pub. Oct. 7.

"The News" Classified Ads.

One Cent A Word For Each Insertion

—THEY WILL REPAY A CAREFUL LOOKING OVER—

Phone 150
The Insurance People
Fire
Life
Marine
Accident
Plate Glass
Employer's Liability
Contractors' and Personal Bonds
Policies Prepared While You Wait.
THE
Mack Realty & Insurance
COMPANY.
P.S.—Houses and Rentals.

. . . . ITEMS OF . . . .
SPORT!

A storm of protest has been aroused in Masonic circles by the initiation of Jack Johnson into the Forfarshire and Kincardinshire lodge of Free Masons.

Welch will referee the Wolgast-Welsh fight at Los Angeles on November 30 for the lightweight championship of the world.

Courdareli, the giant Turk, tooted as a coming world beater, who has arrived from his native land with an offer to throw any man in the world, failed to make good at his first appearance in Montreal last week. He was billed to throw Raymond Caseaux four times within an hour, but failed to take a single fall from the Frenchman. The Turk weighed in at 300 pounds, having nearly 75 pounds the advantage of the Frenchman, but though he was on top most of the time, he could not pin the lighter man's shoulders to the mat. Courdareli seemed to be in poor condition, and was much distressed toward the end. The men wrestled at Graeco-Roman, which the Turk's manager claimed was a handicap, as his man is a catch-as-catch-can artist.

Tommy Dunderdale, Winnipeg's star hockeyist, may follow the crowd to the coast and line up with one of the Patrick teams in Vancouver or Victoria. Tommy has received a long letter from Frank Patrick offering him $1,000 for the season, which is indeed a very flattering offer. However, Tommy has decided to give the Quebec team first chance and if the will come through with the same salary he will hike for the ancient capital.

Ottawa, Nov. 26.—Jack Williams, the peerless center half of t heOttawa football club, has announced that he would leave about January 1 for Regina, where he has accepted a position in the real estate business with Morgan O'Brien. It is also said that Charlie Disney and Stuart Robertson of the Ottawas will accompany him, though they have not yet closed.

See Howe & McNulty for the famous Kootenay Ranges.

For Rent

For Rent—Comfortable modern house, 432 Fifth Ave., near Hospital. Phone Blue 236. 270-273

For Rent—Nice clean, warm comfortable rooms. Rates 35c and up. King George Hotel. tf

For Rent—Furnished Rooms—Buckley Block—$2.50 week up.

For Rent—Two roomed cabin, close to McBride, freshly papered and clean, only $10 per month. H F. McRae & Co. t-f

Insurance

OUR Companies are noted for prompt and just settlements. We write every known class of Insurance. The Mack Realty and Insurance Co.

Wanted

Wanted at Once—Chambermaid at the Central Hotel. 1t

Maternity nurse open for engagement. Apply Box 2159 News. tf

Wanted—Servant to do general housework. Other maid kept. Mrs. L. W. Patmore. t-f

Wanted — Girl for general housework. Apply Mrs. Laney, 1208 2nd Ave. 265-267

Wanted. — Dressmaking, cleaning and pressing, repairing for men and women Mrs Charles Percher, 820 Third Ave. Phone 294 Red. tf

We have permanent positions for one or more lady representatives in each city and township in Western Canada. We can offer very attractive terms to those who qualify and are willing to devote four to six hours daily to our work. Clergymen, school teachers and those having large personal acquaintance who can devote spare time will be amply repaid for their services. Address, immediately, Box 851, Winnipeg.

Lost and Found

FOUND—2 Small Keys. Inquire at News Office. 225-tf

Found—Ladies' opal set brooch. Owner send description to E.J.M., Daily News. 258-259

Real Estate

Lot for Sale in Section 5, Block 22, Lot 15, 7th Ave. Apply Mike Ruzich, Box 582 City. tf

Will buy lots in Prince Rupert at bargain prices for cash. Apply P.O. Box 860 stating location, price, etc. 231-tf

Stenographer

Eastern stenographer of wide experience wants position. Address "Stenographer," 662 Cordova St., Vancouver, B.C. t-f

For Sale

For Sale—Wardrobe trunk in first class condition. Apply Room 25, 531 8th Ave. West. 270-272

For Sale — Complete cabin furnishings, including cook stove, tables, chairs, tableware, cooking utensils, beds, with coal and provisions $25 C. Durant, Hays Bldg. 264-270

Savoy Hotel
Cor. Fraser and 5th. Choice Wines and Cigars
RUPERT'S PALACE OF COMFORT

GRADES IN SECTION 2

Before the auction of lots in section 2, intending purchasers should carefully

Study the Lot Grades

You can only do this satisfactorily by obtaining a copy of the large map (3 ft 6 in. by 2 ft.) complied from official records by J. H. Pillsbury, C.E. This gives full details of contours, topographical features, street grades and lot elevations.

PRICE—TWO DOLLARS
For Sale at the Office of
C. B. SCHREIBER & CO. - Prince Rupert
613 Third Ave. P. O. Box 916 Phone 85

Intending Purchasers of Section 2 Lots

Nov. 29th is the date set for the selling by auction of Lots in Section 2. If you wish to get a lot send us your instructions to buy, together with the cash for the amount you care to put in.
TERMS OF SALE—One quarter cash and balance in 1, 2 and 3 years at 6 per cent.

G. R. NADEN COMPANY
Limited.
Second Ave., Prince Rupert, B.C.

Chimney Sweeping and Furnace Cleaning

Prepare for winter by getting your furnaces and flues put in order by
C. H. CUTTING
Practical Chimney Sweep Address: Knox Hotel, or PHONE 71

TRY THE "NEWS" WANT AD. WAY OF FINDING

Do away with this. Patronize a white laundry. White labor only at

Pioneer Laundry. Phone 118

Advertise in The Daily News

LINDSAY'S CARTAGE and STORAGE
G. T. P. Transfer Agents
Orders promptly filled. Prices reasonable.
OFFICE—H. B. Rochester, Centre St. Phone 68.

Shoes.. MADE AND REPAIRED
JOHN CURRIE
SECOND AVENUE - - PRINCE RUPERT

WE BUY EVERYTHING
We Pay Highest Prices for Brass, Copper, Lead, Rubber Boots, Solder, Dross and Bottles
Prince Rupert Cash Store
735 THIRD AVE.

BOYS!
START IN BUSINESS
Sell the Daily News. It's the easiest and quickest way of earning money of your own. Apply at
THE NEWS OFFICE

—GO TO—
The Big Furniture Store
—FOR—
BLANKETS and COMFORTERS
We have them in a great variety from the cheapest to the best.
F. W. HART
2nd Ave. and 6th St. Phone 62

THE CONTINENTAL TRUST CO. LTD

NOTICE!
We have clients for property on Second, Third, Fourth and Fifth Aves., close in. Submit your listings
Continental Trust Co., LIMITED
Second Avenue Prince Rupert

"FROM HOME TO HOME."
HOTEL ELYSIUM
Sid. Sykes, Manager
The Finest, Newest and Most Up-to-date Hotel in Vancouver.
Excellent Cafe. Moderate Prices.
1142 Pender Street West - - Vancouver, B.C.
Phone 8500.

BEIRNES & MULVANY
Skeena Mail and Express
Leave all express packages for interior points with the Pacific Transfer Co., 807 Third Ave., and insure prompt forwarding.
All accounts and correspondence addressed to
P.O. Box 806 **BEIRNES & MULVANY** Hazelton, B. C.
will receive immediate attention

The Paper for Your Home!

THE "DAILY NEWS"

It gives you all the news of your own city and district as well as the principal happenings in all parts of the world. The news is well edited, its news columns are clean and wholesome. It is a paper you need in your home. The advertising columns of the News bring you in touch with opportunities for getting the full value for your money. : : : :

Bill Heads
Price Lists
Memorandum Forms
Commercial Cards

In Commercial Printing we have a large stock of

We handle Blank Ledger Forms for Loose Leaf System

Letterheads
Stock Certificates
Articles of Association
Illustrated Pamphlets

For society printing, we ensure correctness of style and taste in Visiting Cards, Wedding Invitations and Dance Programmes. For any kind of printing from the humble "dodger" to the highest grades of multi-color printing consult the "News Job" : : : :

Daily News Building - **Third Ave**
PHONE 98 PHONE 98

C.H.I.C. DAILY MEMORANDUM
OPEN EVENINGS UNTIL 9 O'CLOCK

We Loaned Money at **5** Per Cent. to Build This House

We Loaned Money at **5** Per Cent. to Build This House

Let us loan you the money to buy or build a house or pay off a mortgage.
CANADIAN HOME INVESTMENT CO.
McIntyre Block, Third Avenue, Prince Rupert.
Head Office: Pacific Building, Vancouver, B. C.