THE WEATHER
Twenty-four hours ending 5 a.m., July 28.

MAX. TEMP.	MIN. TEMP.	BAR.	IN. RAIN
58.0	50.0	30.201	.04

THE DAILY NEWS

Formerly The Prince Rupert Optimist

NEXT MAILS
FOR SOUTH
Camosun.....Sunday, 9 a.m.
FOR NORTH
Princess May.....Monday

VOL. II, NO. 169 PRINCE RUPERT, B.C., FRIDAY, JULY 29, 1911. PRICE FIVE CENTS

Library Legislative Assembly
AUG 2 1911
VICTORIA, B. C.

BRITISH FLEET WITH STEAM UP READY FOR WAR

SIGHT SEEING TRIP MADE BY PARTY IN AUTO CAR

First Motor Car Trip of Tourists Was Made Yesterday —Party of Vancouver Old Timers Had a Merry Jaunt Out Over Hays Creek

Still striding into line with the up-to-date cities of the world Prince Rupert yeaterday witnessed the auto car carrying a party of sight-seeing tourists round the city. What made the trip the more important from Prince Rupert's point of view was the fact that the excursionists were wealthy Vancouver old-timers keenly interested in the progress of the northern port.

Arrived by Ventuer

Members of the party were Mr. and Mrs. C. L. Behnson, Mr. and Mrs. G. A. Rolde of Vancouver, and their friends in Prince Rupert, Mr. and Mrs. F. W. Hart. The Vancouver quartette were travelling on the Venture on a holiday jaunt taking in all the stopping places as far as time allowed. Thanks to the Pony Express auto driven by J. E. Rootjes they were able to see Prince Rupert well before leaving again on the Venture.

Speedy Run Round

From the wharf the car which had been specially fitted for sight-seeing sped off to McBride street. Thence along Fifth avenue to the high level bridge over Hays Creek. After a swift race to the crest of the rise there the party motored back by Sixth avenue and round to Fourth at the Bacon residence from which such a fine view of the harbor and city is gained. From there it was a quick race to the Royal where the party breakfasted and then caught the Venture to continue their tour. This little incident so early in the history of Prince Rupert points to a very big tourist business before very long.

$10,000,000 CITY HALL

Montreal to Build the Finest in America

(Canadian Press Despatch)

Montreal, July 29.—The city has decided to build a new city hall which will be the finest of its kind in all America. The structure will cost in the neighborhood of ten million dollars and take from ten to twenty years to build.

ALL LOST BUT ONE

Steamer John Irwin Wrecked Off Nova Scotia Coast

(Canadian Press Despatch)

Halifax, July 29.—The steamer John Irwin sank off Guysboro at the eastern end of Nova Scotia last night. The only surviver to reach the shore was William McLeod who floated in on the steamer's hatch.

To watch The News want ads is to know your chances for finding a better job.

ENGLAND IS READY--AND WAITS

(Canadian Press Despatch.)

London, July 29.---With steam up on her fleet of battleships, and with armed troops, both regular and militia, moving steadily towards all the important strategic positions in the country, Britain is today waiting for a possible clash with Germany over the Moroccan situation.

England's position has been positively outlined, and no more can be done until the France-German negotiations over Morocco have been disposed of. The outcome of the dangerous situation hinges on whether Germany will withdraw her ships from Moroccan ports.

Diplomats are watching every move with strained attention, and concede that France cannot grant Germany's demand. They expect that warned by the evidences of British determination and of apparent certainty that France will stand firm, the Kaiser and his ministers tonight will agree to grant concessions.

The whole situation in a nutshell is that Germany has made demands which have not been granted by France, and which, should France weaken, would still be opposed by England.

Germany must back down or fight. Which alternative the Kaiser will take is uncertain. England is ready--and waits.

MAY ROBERTS TELLS SOME OF HER STAGE EXPERIENCES

Charming Actress Who Has Pleased Prince Rupert Audiences All Week Has Had Interesting Career —She Has Some Kind Things to Say About Her Audiences

"Come right in," called a very very cheerful voice in answer to a rather timid knock on one of the dressing room doors behind the scenes of the Empress Thetare late last night immediately after the May Roberts Stock Company had given an excellent and successful presentation of "The Adventuress."

MAY ROBERTS

Piloted by Arthur C. Fox, manager of the company, the News reporter found himself a few seconds later shaking hands and receiving a cordial welcome from a handsome lady with a winsome and attractive personality. This lady was Miss May Roberts, the brightest star in the galaxy of stars that make up the company.

"If you are not too tired, Miss Roberts, I would like to talk with you for a few minutes," began the reporter half apologetically.

The charming actress made haste to marshal a rabbit's foot, little pots of make-up, etc., together on her dressing table while she avowed she was never too tired to spare a few minutes for a minon of Mercury.

Fifteen Years on Stage

"Fifteen years I have been on the stage and during that time I have played in every place of importance in every state of the Union and in the nine provinces of Canada," stated Miss Roberts after the first few questions had been submitted.

"That rich accent you have leads me to believe you are a Southerner?" half queried the News

From Old Georgia

"Macon, Georgia, is my home. I was born there in the year—well, never mind the year—and it was there I made my debut

(Continued on page 6.)

STORM CENTRE TO BE QUEBEC

This is the Opinion of Hon. Richard McBride Who Has Just Returned.

(Canadian Press Despatch)

Quebec, July 29.—"Quebec will be the storm centre of the next election," said Hon. Mr. McBride, Premier of B. C., who arrived last evening from England.

Mr. McBride stated that considerable interest is being taken in England in the Dominion elections which are looked upon as the most important in some years.

SAN JACENTO LOST

Coast Steamer Wrecked While on Way to San Francisco

(Canadian Press Despatch)

Hoquiam, Wash., The steamer San Jacento while en route from here to San Francisco ran onto the rocks on the south jetty while passing out over Gray's Harbor bar and sank. No lives were lost.

Caught by the Tide

Don't drift into any old shoe, get ones that fit and wear well for the same money. Scott, Froud & Co., have them.

SCHEDULE FOR BALL SEASON

Managers of Indoor League Teams Arrange Matches—New Team Promises Great Things.

Managers of the four Indoor Baseball teams of the Prince Rupert League met last night and agreed upon the following schedule for the 1911 League season:

July 25—Blue Ribbons vs. Crescents.
Aug. 1—Quill Drivers vs. Cresenets
Aug. 3—Blue Ribbons vs. Maple Leafs.
Aug. 8—Quill Drivers vs. Blue Ribbons.
Aug. 10—Maple Leafs vs. Quill Drivers.
Aug. 15—Crescents vs. Maple Leaf
Aug. 15—Crescents vs. Maple Leafs.
Aug. 17—Crescents vs. Quill Drivers.
Aug 22.—Maple Leafs vs. Blue Ribbons.
Aug. 24—Blue Ribbons vs. Quill Drivers.
Aug. 29—Crescents vs. Maple Leafs.
Aug. 31—Blue Ribbons vs. Crescents.
Sept. 5—Maple Leafs vs. Quill Drivers.
Sept. 7—Blue Ribbons vs. Quill Drivers.
Sept. 12—Crescents vs. Maple Leafs.
Sept. 14—Maple Leafs vs. Blue Ribbons.
Sept 19—Crescents vs. Quill Drivers.
Sept 21—Blue Ribbons vs. Crescents.
Sept 26—Quill Drivers vs. Maple Leafs.

The new team the Maple Leafs, promises to be a formidable packet. Something in the way of a surprise packet perhaps.

BASEBALL SCORES

Northwestern League

Portland 8, Vancouver 7; eleven innings.
Tacoma 6, Spokane 5; sixteen innings.
Victoria 8, Seattle 4.

Pacific Coast League

Vernon 5, Sacramento 2.
Portland 10, Los Angeles 3.
'Frisco 5, Oakland 3.

National League

Chicago 6, Philadelphia 3.
Cincinnati 8, Brooklyn 6.
Pittsburg 9, Boston 4.
St. Louis 5, New York. 2

American League

Washington 6, Cleveland 2.
Chicago 5, Detroit 0.

KEY TO HUMAN HISTORY

Interesting Subject for Sermon at Baptist Church Tomorrow.

"The Key to Human History, or the Dynamic of Christ's Resurrection," will be the interesting subject of Rev. Warren H. McLeod's sermon at the Baptist church tomorrow evening in the McIntyre Hall, Third avenue near Sixth street.

Regular services will be held at 11 a.m., 2.30 and 7.30 p.m. Muscial services under direction of Mr. John E. Davey, organist and choir master.

RUPERT'S BEST BOOSTER

Uncle Jerry Returned Home Today from South

After spending two weeks in Vancouver, Mr. J. H. Kugler, *"Uncle Jerry," returned this morning* with his wife and his trusty henchman, Frank Reynolds.

"There will be an influx of real estate and business men from the south shortly," said Mr. Kugler. "I found a great deal of interest centred here amongst people in Vancouver."

Mr. Kugler completed some important business while he was away.

CANADA WINS ROWING HONORS

Canadian Oarsmen Carry Off Three of Six Events at Saratoga Regatta.

(Canadian Press Despatch)

Saratogo, N. Y., July 29.—Canadians carried off the honors in three of the six events at yesterday's regatta of the National Association of Amateur Oarsmen.

The Senior Championship singles went to Butler of the Argonaut Club, Toronto, who also won the Association single scull race. The four-oared event also went to the Arginaut's crew of Toronto.

MEMBERS LEAVE FOR THEIR HOMES

Many are not Even Waiting for Dissolution—Obstruction Tactics Continue.

(Canadian Press Despatch)

Ottawa, July 29.—The Conservative obstruction of the Government reciprocity resolution is continued today before a greatly reduced membership in the House. Many members have already left for their homes to prepare for the coming election.

Adjournment is expected in the middle of next week and the elections in the last week of September.

PRINCIPAL HUNTER GIVEN HEARTY CONGRATULATIONS

Splendid Showing of the Prince Rupert Scholars in the Victoria Exams is Commented Upon—To Open West End School in the Fall

Congratulations have been recorded by the School Board to the pupils and teachers of Prince Rupert Public School on their creditable achievements at the Victoria examinations held recently. Principal Hunter was congratulated in very cordial terms and will convey the congratulations of the Board to his very efficient staff of teachers. This matter was put in the form of a motion by C. V. Bennett seconded by O. H. Nelson.

Alter Old School

A request will be made to the city council to have the old school building on Second avenue raised to level of grade, and tenders will be called shortly for the painting and plumbing of the building to put it in shape for this fall as a side-school for the younger children of the central area of the city. It has not yet been decided who is to be the teacher for this school.

Week-end Service

A genuine "Sing Song" service will be conducted tonight by Lieutenant Wright who will also sing one of her favorite solos. Mr. F. Klein will preach.

Tomorrow's services will be as follows: 11 a.m., public holiness service, Mrs. Ensign Johnstone will preach a special sermon. The afternoon service starts at 3 o'clock. There will be plenty of bright singing at this service.

At 8 o'clock the orchestra will be there with sweet music. Mrs. Johnstone and Lieutenant Wright will sing special songs and Ensign Johnstone will preach. All are cordially invited.

THE VETO BILL CRISIS TO BE OVERCOME

Commons Will Reject Lords Amendments and the Latter Will Help to Pass the Original Bill — Afterwards the Liberal Ministry Will Undergo Some Sweeping Changes

(Canadian Press Despatch)

London, July 29.—An amicable solution of the crisis on the Veto Bill is expected to be found tonight, in which the Lords themselves will take a considerable part.

The mode of settlement will be as follows: The House of Commons will reject the Lords' amendments. In the meanwhile an intimation will be conveyed to Mr. Asquith that Lord St. Aldywen will take a sufficient number of Unionist Peers in to the Government lobby if Lord Halsbury's followers challenge a decision to oust them. It is believed, however, that this will not be necessary.

Cabinet Changes

London, July 29.—There will be an entire re-arrangement of the Cabinet after passing the Veto Bill. Lord Morely and Earl Crewe it is stated will retire on account of ill health. Baron Haldane and Mr. Birrell will also give up their portfolios. Attorney General Isaacs will go into the Upper House as a law Lord. Winston Churchill according to a statement made, is slated for the Irish Secretaryship. Lieutenant Colonel Seeley, Under Secretary of War, will be promoted to the head of that ministry.

Pantorium Pioneer Cleaners, 'Phone

THE MAYOR MADE A SPRINT FOR THE BALLAST TRAIN

Wanted to Get to Kitsumkalum This Morning for a Political Meeting—Raced Down Centre Street Grip in Hand and Swung Himself on Board Work Car

That moving picture man who is coming here next week missed a film this morning that would have proven one of the best six sellers if he had been here with his machine a little before six o'clock this morning. He would have had the opportunity od seeing the Mayor of Prince Rupert and M. P. P. for Skeena, grip in hand, cantering hastily down Centre street with his eye focussed on a ballast train at the depot, waiting there with steam up already to pull out.

Just before the Mayor got to the depot the train screamed out a shrill toot and began to move. The Mayor threw his head back and sprinted for the ballast train. He got sufficiently near the train to catch hold of the rear car and swung himself on. Then he sank down almost exhausted.

Mr. Manson is now travelling to Kitsumkalum per special ballast train to hold political meetings there.

Take a New Lease on Life

Through Dr. Reed's cushion sole shoes a new lease of life is obtained. Get your shoes today at Scott, Froud & Co., Third Avenue Shoe Store.

Where to Go

EMPRESS THEATRE, Second Ave.' May Roberts & Co. in "The Judge and the Girl." Curtain rises at 9 sharp.

The Daily News

The Leading Newspaper and the Largest Circulation in Northern B. C.

Published by the Prince Rupert Publishing Company, Limited

DAILY AND WEEKLY

SUBSCRIPTION RATES—DAILY, 50c per month, or $5.00 per year, in advance. WEEKLY, $2.00 per year. OUTSIDE CANADA—Daily, $8.00 per year; Weekly, $2.50 per year, strictly in advance.

TRANSIENT DISPLAY ADVERTISING—50 cents per inch. Contract rates on application.

HEAD OFFICE

Daily News Building, Third Ave., Prince Rupert, B. C. Telephone 98.

BRANCH OFFICES AND AGENCIES

NEW YORK—National Newspaper Bureau, 219 East 23rd St., New York City.
SEATTLE—Puget Sound News Co.
LONDON, ENGLAND—The Clougher Syndicate, Grand Trunk Building, Trafalgar Square.

DAILY EDITION. SATURDAY, JULY 29

BRITAIN UNITED AGAINST HER FOES

Three days ago, the British despatches told of riots in the British House of Commons. Fists were shaken by honorable gentlemen in the faces of other honorable gentlemen. For the first time in history a British Prime Minister was howled down by an Opposition for the first time in his career, the Speaker of the House had occasion to use his prerogative to adjourn the House on his own responsibility, to avoid disorders.

Yesterday the despatches told of another state of affairs. They told of a House that was of one mind. They told of a Premier reading from a manuscript a speech of grave import, and being followed by the Leader of the Opposition who endorsed all the Premier said. There was not a dissentient voice in the House. It was a thrilling anti-climax to the scenes of the previous days.

The explanation is simple. The question which rent the House to a point where indignities were plentiful, was a domestic one. The question of the shearing of the power of the House of Lords, deeply affecting the future of the British people, was confined to the British people. Marked differences were permissible.

The question of resenting German aggression in Morocco is different. It may be that the ordinary British subject is less affected by final result of German intrusion in Morocco than in the passage of the Peers| Veto Bill in its original form; it may be that the lesser feelings are swallowed up in the revival of old hates; the fact that Britain is ready to sink all differences in the face of German aggression is very significant.

Outsiders are apt to misjudge the temper of the British people, to fear lest their free opinions, their domestic strife and lack of flag-waving mania, betokens a loose drawn tie of loyalty.

Such need reminding that the loose felt ties are strongest, that freedom of speech breeds patriotism not disloyalty, notwithstanding that liberty sometimes is interpreted as license.

The spectacle of British Parliament changed in the twinkling of an eye from a scene of domestic strife to a scene of unity in defence of Britain's honor, will not be lost on the world at large.

CANADA'S GREAT WHEAT CROP

Last year out of the total three and a half billions of wheat produced in the world Canada grew practically one hundred and fifty million bushels. The exact figures were 149,990,000 bushels. She was seventh on the list of wheat producing countries of the world, the order of precedence being: Russia, United States, British India France, Hungary, Italy and Canada.

This year if the crop estimates are realised, Canada will spring to fourth place in the list of wheat producing countries, coming in behind Russia, United States and India.

In view of the great rapidity of the increase of the wheat crop in Canada, it is obvious that our statesmen should be looking out for entrance to the world's markets. To continue to pour our increasing crop into the British market, will break the price of wheat. This while a good thing for the British wheat consumers would not be a good thing for the Canadian wheat growers.

Yet, the gentleman who aspires to become the next Premier of Canada, Mr. R. L. Borden, has just finished a tour of the wheat growing provinces telling the wheat raisers that he intends if returned to power to make it impossible for the wheat growers to sell their crop in the nearest contiguous market. And he hopes to be supported by the dwellers on the prairies. This, as the Manitoba Free Press remarks, may be magnificent, but it is not politics.

NOTES DUE

The British papers announce the forthcoming marriage of Lord Kitchener to a Miss Hearsay. Now watch the papers for the succession of comic editors who will each sagely remark in turn that "it is only a matter of Hearsay.

Some of the papers take the trouble to remark that the bride-to-be is younger than her distinguished fiance. Let us hope so. Lord Kitchener is going on for sixty.

Why is it that for the past fifteen years the world has been interested in every rumor of marriage for the hero of Khartoum. Is it evidence of a latent consciousness that marriage is another form of warfare.

The Continental Trust Co., Ltd.

AUTHORIZED CAPITAL $500,000

OFFICERS:

WM. T. KERGIN, M.D., President *DAVID H. HAYS, 1st Vice-Pres.*
M. J. HOBIN, 2nd Vice-Pres. and Manager
JAY KUGLER, Secretary-Treasurer *C. B. PETERSON, Ass't.-Manager*

Executor and Administrator *Receiver or Assignee* *Farm Lands and Mines*
Real Estate and Insurance *Agent For Care of Real Estate* *Escrow Agents*
Fiscal Agents *Trustees* *Registrar and Transfer Agent*
Trustee Under Mortgage and Deeds of Trust
Safe Deposit Vault and Boxes *Collections*

SAVINGS DEPARTMENT, 4 per cent. on Deposits

We will be pleased to answer any inquiries regarding investments in Prince Rupert and Northern British Columbia.

The Continental Trust Company, Limited, SECOND AVENUE . . . PRINCE RUPERT, B.C.

Read The Daily News

LAND PURCHASE NOTICE

Stikine Land District—District of Cassiar
Take notice that Christian A. Tervo of Stikine, B. C., occupation customs officer, intends to apply for permission to purchase the following described land:
Commencing at a post planted about three-quarters of a mile north east from Glacier Riffle and on the east bank of Stikine River and on the south side of the mouth of a little creek, thence east 40 chains, thence north 40 chains, thence west 40 chains, thence south 40 chains to point of commencement and containing 160 acres more or less.
Dated Feb. 10, 1911. CHRISTIAN A. TERVO
Pub. April 7.

Skeena Land District—District of Coast Range 5
Take notice that I, Lauchlan John Shanahan of Victoria, B. C., occupation teacher, intend to apply for permission to purchase the following described lands:
Commencing at a post planted 65 chains south from the southeast corner of Lot 3060, thence 40 chains south, thence 40 chains west, thence 40 chains north, thence 40 chains east to point of commencement, containing 160 acres more or less.
LAUCHLAN JOHN SHANAHAN
Dated April 17, 1911.
Pub. May 6.

Skeena Land District—District of Cassiar
Take notice that I, John L. Mitchell of Prince Rupert, B. C., occupation bookkeeper, intend to apply for permission to purchase the following described lands:
Commencing at a post planted about (5) five miles south and (1) one mile west of the forks of the White and Flat rivers, thence north 80 chains thence east 80 chains, thence south 80 chains, thence west 80 chains.
Dated April 18, 1911. JOHN L. MITCHELL
Pub. May 13 Francis S. Preston, Agent

Skeena Land District—District of Coast Range 5 Coast District
Take notice that Wm. Leslie of Sapperton, B.C. occupation Government Guard, intends to apply for permission to purchase the following described lands:
Commencing at a post planted 40 chains west and 120 chains south of the southwest corner of lot No 1733, range 5 coast district, marked Wm. Leslie, N.W. corner, thence south 40 chains, thence east 80 chains, thence north 40 chains, thence west 80 chains to post of commencement, containing 320 acres more or less.
WM. LESLIE
T. D. Laird, Agent
Dated March 20th, 1911
Pub. April 29th, 1911

Skeena Land District—District of Cassiar
Take notice that I, Alfred Berryman Williams of Prince Rupert, B. C., occupation merchant intend to apply for permission to purchase the following described lands:
Commencing at a post planted about (2) two *miles south of the forks of the White and Flat* rivers, thence 80 chains south, thence 80 chains west, thence 80 chains north, thence 80 chains east.
ALFRED BERRYMAN WILLIAMS
Dated April 18, 1911. Francis S. Preston, Agent
Pub. May 13.

Skeena Land District—District of Cassiar
Take notice that I, John Robert Pacey of Prince Rupert, B. C., occupation cook, intend to apply for permission to purchase the following described lands:
Commencing at a post planted (2) two miles south and 2) two miles west of the forks of the White and Flat rivers, thence south 80 chains thence east 80 chains, thence north 80 chains, thence west 80 chains.
Dated April 20, 1911 JOHN ROBERT PACEY
Pub. May 13. Francis S. Preston, Agent

Skeena Land District—District of Coast Range 5
Take notice that I, Martha Leek, of Prince Rupert, B. C., occupation married woman intend to apply for permission to purchase the following described lands:
Commencing at a post planted about three and one-half miles distant in a southwesterly direction from a blind slough from Observatory Inlet where the same touches the Indian Reserve, thence east 80 chains, thence south 80 chains, thence west 80 chains, thence north 80 chains to point of commencement, containing 640 acres more or less.
Dated April 14, 1911. MARTHA LEEK
Pub. May 13.

Skeena Land District—District of Coast Range
Take notice that Mary Beaton Gildersleeve of Victoria, B. C., occupation housekeeper, intends to apply for permission to purchase the following described lands:
Commencing at a post planted at the southwest corner of Lot 996, Range 5, Coast District, thence 80 chains south thence 40 chains east, thence 80 *chains north, thence 40 chains west to point of* commencement, containing 320 acres more or less.
MARY BEATON GILDERSLEEVE
Dated April 17, 1911.
Pub. May 6.

Skeena Land District—District of Coast
Take notice that Fred W. Bohler of Kitsumkalum, occupation farmer, intends to apply for permission to purchase the following described lands:
Commencing at a post planted at the north-east corner of A. McLeod's pre-emption, thence 20 chains south, thence 10 chains east, thence 20 chains north, thence 10 chains west to post of commencement containing 20 acres more or less.
Dated April 10, 1911. FRIEDRICH W. BOHLER
Pub. April 22. Fred Hampton, Agent

Skeena Land District—District of Cassiar
Take notice that I, Sydney Fitzgerald of Stewart, B. C., occupation cook, intend to apply for permission to purchase the following described lands
Commencing at a post planted about five mile south and one mile of the forks of White and Flat rivers, thence south 80 chains, thence west 80 chains, thence north 80 chains, thence east 80 chains.
Dated April 18, 1911. SYDNEY FITZGERALD
Pub. May 13. Francis S. Preston, Agent

Skeena Land District—District of Coast Range
Take notice that I, J. Harold McKean of Prince Rupert, B. C., occupation blacksmith, intend to apply for permission to purchase the following described lands:
Commencing at a post planted about three and one-half miles distant in a south westerly direction from a blind slough from Observatory Inlet where the same touches the Indian Reserve, thence west 80 chains, thence south 80 chains, thence east 80 chains, thence north 80 chains to point of commencement, containing 640 acres more or less.
Dated April 14, 1911. J. HAROLD McKEAN

Skeena Land District—District of Coast Range 5
Take notice that I, Lionel Kingsley of Vancouver, B. C., occupation miner, intend to apply for permission to purchase the following described lands:
Commencing at a post planted near the south-west corner of Lot 992, Range 5, Coast District thence west 40 chains, thence south 60 chains, thence east 40 chains, thence north 60 chains to point of commencement.
Dated March 24, 1911. LIONEL KINGSLEY
Pub. April 22.

Stikine Land District—District of Cassiar
Take notice that Sydney Hodgkinson of Telegraph Creek, B. C., occupation clerk, intends to apply for permission to purchase the following described land:
Commencing at a post planted about a quarter mile north east from Glacier Riffle and on the east bank of Stikine River, thence east 20 chains thence north 40 chains, thence west 20 chains, thence south 40 chains to point of commencement and containing 80 acres more or less.
Dated Feb. 11, 1911.
SYDNEY HODGKINSON
Pub. April C.A. Tervo, Agent

Skeena Land District—District of Cassiar
Take notice that I, Mary Carin of Stewart, B. C., occupation married woman, intend to apply for permission to purchase the following described land:
Commencing at a post planted two (2) miles south and (2) two miles west of the forks of the White and Flat rivers, thence 80 chains north, thence 80 chains west, thence 80 chains south, thence 80 chains east.
Dated April 20, 1911. MARY CARIN
Pub. May 13. Francis S. Preston, Agent

Skeena Land District—District of Cassiar
Take notice that I, Alfred Kyte of Prince Rupert, B. C., occupation electrician, intend to apply for permission to purchase the following described lands:
Commencing at a post planted about (3) three miles south of the forks of the White and Flat rivers, thence 80 chains south, thence 80 chains east, thence 80 chains north, thence 80 chains west.
Dated April 18, 1911. ALFRED KYTE
Pub. May 13. Francis S. Preston, Agent

Skeena Land District—District of Coast Range 5
Take notice that Stanley Green of Prince Rupert, B. C., occupation miner, intends to apply for permission to purchase the following described land:
Commencing at a post planted 40 chains south and 40 chains west of the northwest corner of Lot 1733, Lakelse Valley, District of Coast Range 5, thence west 40 chains, thence south 80 chains, thence east 40 chains, thence north 80 chains to point of commencement.
Staked June 30th, 1911 STANLEY GREEN
Pub. July 15. Locator

Skeena Land District—District of Cassiar
Take notice that I, Thomas Macgovern of Stewart, B. C., occupation miner, intend to apply for permission to purchase the following described lands:
Commencing at a post planted on the right bank of the Naas river about four miles above the forks of the Naas river, thence south 80 chains, thence west 80 chains, thence north 80 chains, thence east 80 chains to point of commencement, containing 640 acres more or less.
THOMAS MACGOVERN
Dated March 25, 1911. Sidney Frank Wright, Agt
Pub. May 17.

INSERT YOUR LAND PURCHASE NOTICES IN THE NEWS

LAND PURCHASE NOTICE

Skeena Land District—District of Coast Range 5
Take notice that Mrs. L. C. Putnam of St Paul, Minnesota, occupation married woman intends to apply for permission to purchase the following described lands:
Commencing at a post planted at the southwest corner of Lot No. 1733 marked Mrs. L. C. Putnam's northeast corner, thence west 40 chains, thence south 80 chains thence east 40 chains, thence north 80 chains to post of commencement, containing 320 acres more or less.
Dated March 20 1911. MRS. L. C. PUTNAM
Pub. April 15. Geo. R. Putnam Agen

Skeena Land District—District of Cassiar
Take notice that I, Brenton Jordon Moore of Prince Rupert, B. C., occupation contractor, intend to apply for permission to purchase the following described lands:
Commencing at a post planted about (3) three miles south and (2) two miles west of the forks *of White and Flat rivers, thence 80 chains south* thence 80 chains west, thence 80 chains north, thence 80 chains east.
BRENTON JORDON MOORE
Dated April 20, 1911. Francis S. Preston, Agent
Pub. May 13.

Skeena Land District—District of Queen Charlotte Islands
Take notice that Geo. H. Laux of Prince Rupert, B. C., occupation barber, intends to apply for permission to purchase the following described lands:
Commencing at a post planted about seven miles west and one mile south from the mouth of Stanly Creek, Naden Harbor, thence south 80 chains, thence west 40 chains, thence north 80 chains, thence east 40 chains.
Dated March 17, 1911.. GEO. H. LAUX
Pub. April 22. Numa Demers, Agent

Skeena Land District—District of Coast Range
Take notice that Alexander McIntosh of Vancouver, B C., occupation real estate broker intends to apply for permission to purchase the following described lands:
Commencing at a post planted 40 chains south from the southwest corner of Lot 995, thence 80 chains south, thence 40 chains west, thence 80 chains north, thence 40 chains east to point of commencement containing 320 acres more or less.
Dated April 17, 1911.
ALEXANDER McINTOSH
Pub. May 6

Skeena Land District—District of Coast Range
Take notice that Annie Mussallem of Prince Rupert, B. C., occupation married woman, intends to apply for permission to purchase the following described lands:
Commencing at a post planted at a post at the southwest corner, 60 chains east from N. E. corner of Lot 1116, Harvey's Survey, Coast District, Range 5, thence east 20 chains, thence north 40 chains, thence west 40 chains, thence south 20 chains, thence east 20 chains, thence south 20 chains to point of commencement, containing 120 acres more or less.
Dated May 8, 1911. ANNIE MUSSALLEM
Pub. May 13.

Skeena Land District—District of Cassiar
Take notice that I, Thomas McMeekin of Prince Rupert, B. C., occupation clerk, intend to apply for permission to purchase the following described lands:
Commencing at a post planted about two miles south of the forks of the White and Flat rivers, thence north 80 chains, thence east 80 chains, thence south 80 chains, thence west 80 chains.
Dated April 18, 1911. THOMAS McMEEKIN
Pub. May 13. Francis S. Preston, Agent

Skeena Land District—District of Cassiar
Take notice that I, Charles L. Delgrove of Stewart B. C., occupation prospector, intend to apply for permission to purchase the following described lands:
Commencing at a post planted about six miles south and one mile west of the forks of the White and Flat rivers, thence south 80 chains, thence east 80 chains, thence north 80 chains, thence west 80 chains.
Dated April 20, 1911. CHARLES DELGROVE
Pub. May 13. Francis S. Preston, Agent

Skeena Land District—District of Coast
Take notice that Hume Babington of Prince Rupert, B. C., occupation master mariner, intends to apply for permission to lease the following described lands:
Commencing at a post planted about 100 chains south of the Indian Reserve on the east side of Goose Bay on the east side of the Peninsula thence north 100 chains along shore to the Reserve line, thence west 60 chains more or less to Goose Bay, thence 100 chains along shore, thence east 60 chains more or less to post, containing 640 acres more or less.
Dated March 8, 1911. HUME BABINGTON
Pub. April 15.

Skeena Land District—District of Cassiar
Take notice that I, Charles M. Knouse of Prince Rupert, B. C., occupation farmer, intend to apply for permission to purchase the following described lands:
Commencing at a post planted about (3) three miles south and (2) two miles west of the forks of White river and Flat river, thence south 80 chains, thence west 80 chains, thence north 80 chains, thence east 80 chains.
Dated April 20, 1911. CHARLES M. KNOUSE
Pub. May 13. Francis S. Preston, Agent

Skeena Land District—District of Coast Range 5
Take notice that I, John Ivan Peters of Prince Rupert, B. C., occupation clerk, intend to apply for permission to purchase the following described lands:
Commencing at a post planted about three and one-half miles distant in a south westerly direct on from a blind slough from Observatory Inlet where the same touches the Indian Reserve, thence west 80 chains, thence north 80 chains, thence east 80 chains, thence south 80 chains to point of commencement, containing 640 acres more or less
Dated April 14, 1911. JOHN IVAN PETERS
Pub. May 13.

Skeena Land District—District of Cassiar
Take notice that I, John Unwin of Prince Rupert B. C., occupation laborer, intend to apply for permission to purchase the following described lands:
Commencing at a post planted about (2) two miles south of the forks of the White and Flat rivers, thence south 80 chains, thence east 80 chains, thence north 80 chains, thence west 80 chains.
Dated April 18, 1911. JOHN UNWIN
Pub. May 13. Francis S. Preston, Agent

Skeena Land District—District of Coast
Take notice that I, William John Corley of Prince Rupert, B. C., occupation rancher, intend to apply for permission to purchase the following described lands:
Commencing at a post planted at the southwest corner of Lot 3063, Range 5, Coast District, thence south 20 chains, thence east 40 chains, thence north 20 chains, thence west 40 chains to point of commencement, containing 80 acres, more or less.
Dated April 8, 1911. WILLIAM JOHN CORLEY
Pub. April 29.

Skeena Land District—District of Cassiar
Take notice that William Frederick Cameron of Prince Rupert, B. C., occupation carpenter, intends to apply for permission to purchase the following described lands:
Commencing at a post planted about three miles south of the forks of the White and Flat rivers, thence south 80 chains, thence west 80 chains, thence north 80 chains, thence east 80 chains.
WILLIAM FREDERICK CAMERON
Dated April 18, 1911.
Pub. May 13. Francis S. Preston, Agent

Skeena Land District—District of Coast Range 5
Take notice that Grace McTavish, of Vancouver, B. C., occupation married woman, intends to apply for permission to purchase the following described lands:
Commencing at a post planted at the southwest corner 100 chains east and 20 chains north of the northeast corner of Lot 1116, Harvey's Survey Coast District, Range 5, thence 40 chains east thence 80 chains north, thence 40 chains west, thence 80 chains south to post of commencement containing 320 acres more or less.
Dated May 2, 1911. GRACE McTAVISH
Pub. May 6. Fred W. Bohler, Agent

Skeena Land District—District of Cassiar
Take notice that I, James Dunlop of Prince Rupert, B. C., occupation teamster, intend to apply for permission to purchase the following described lands:
Commencing at a post planted about two miles south of the forks of the White and Flat rivers, thence north 80 chains, thence west 80 chains, thence south 80 chains, thence east 80 chains.
Dated April 18, 1911. JAMES DUNLOP
Pub. May 13. Francis S. Preston, Agent

Skeena Land District—District of Coast
Take notice that I, William Melville Corley of Toronto, Ontario, occupation clerk, intend to apply for permission to purchase the following described lands:
Commencing at a post planted at the northwest corner of Lot 3055 Range 5, Coast District, thence east 60 chains, thence north 40 chains, thence west 20 chains to Hell's Gate slough, thence along slough southerly to point of commencement, containing 160 acres more or less.
Dated April 6, 1911.
WILLIAM MELVILLE CORLEY
Pub. April 29.

Skeena Land District—District of Coast Range 5
Take notice that I, Charles A. Vaughan of Prince Rupert, B. C., occupation merchant, intend to apply for permission to purchase the following described lands:
Commencing at a post planted on the south bank of Exchumsiks River and about four miles from its confluence with the Skeena River, thence 80 chains east, thence 80 chains north, thence 80 chains west, thence 80 chains south to point of commencement, containing 640 acres more or less.
Dated April 21, 1911 CHARLES A. VAUGHAN
Pub. April 29.

SHERLOCK HOLMES

The Greatest Fiction Character of the Century Come to Life Again

A Double Chance

FOR

Daily . . News . . Readers

Sir Arthur Conan Doyle writes two new adventures of the famous detective for the Daily News.

The first of the new Sherlock Holmes stories—The Adventure of the Devil's Foot—was concluded in Thursday's issue. It was a story of great human interest. It showed the great detective at work unravelling the tangled threads of greed, hate, love and murder.

On Monday we will commence the publication of another of the Sherlock Holmes stories—The Adventure of the Red Circle. It deals with a London lodging house mystery. It is full of comedy and interest. If you are not a regular subscriber to the News, phone in your subscription today, and read **The Mystery of the Red Circle.**

The Daily News has the sole right of publication of the new Sherlock Holmes Stories for Northern B.C.

ANOTHER GREAT OFFER

To all business men who send a new subscription for a year to the Daily News, we will present gratis a year's subscription to the B.C. Commercial Review, the best commercial journal on the Pacific Coast. Every up-to-date tradesman should be a reader of the Commercial Review.

Send $5.00 for a year's subscription to the Daily News, and we will send you gratis the Commercial Review for a year. The Daily News may be sent to your home address, and the Review to your business address if desired.

SUBSCRIBE FOR YOURSELF AND FOR YOUR FRIENDS **EARLY**

The Daily News

—THE LEADING NEWSPAPER OF NORTHERN B. C.—

50c A Month - $5.00 A Year

LAND PURCHASE NOTICE

na Land District—District of Coast Range 5
ke notice that Mrs. L. C. Putnam of St
Minnesota, occupation married woman
ds to apply for permission to purchase the
wing described lands:
mmencing at a post planted at the southwest
r of Lot No. 1733 marked Mrs. L. C. Putnam's
east corner, thence west 40 chains, thence
80 chains thence east 40 chains, thence
80 chains to post of commencement, con
ng 320 acres more or less.
d March 20 1911. MRS. L. C. PUTNAM
April 15. Geo. R. Putnam Agen

Skeena Land District—District of Cassiar
ke notice that I, Brenton Jordon Moore of
e Rupert, B. C., occupation contractor, intend
pply for permission to purchase the following
ibed lands:
mmencing at a post planted about (3) three
south and (2) two miles west of the forks
hite and Flat rivers, thence 80 chains south
e 80 chains west, thence 80 chains north,
e 80 chains east.
BRENTON JORDON MOORE
d April 20, 1911. Francis S. Preston, Agent
May 13.

na Land District—District of Queen Charlotte Islands
ke notice that Geo. H. Laux of Prince Rupert,
., occupation barber, intends to apply for
ission to purchase the following described
:
mmencing at a post planted about seven
west and one mile south from the mouth
anly Creek, Naden Harbor, thence south 80
s, thence west 40 chains, thence north 80
s, thence east 40 chains.
d March 17, 1911. GEO. H. LAUX
April 22. Numa Demers, Agent

na Land District—District of Coast Range
ke notice that Alexander McIntosh of Van
er, B C., occupation real estate broker
ds to apply for permission to purchase the
wing described lands:
mmencing at a post planted 40 chains south
the southwest corner of Lot 995, thence 80
s south, thence 40 chains west, thence 80
s north, thence 40 chains east to point of
mencement containing 320 acres more or less.
d April 17, 1911.
ALEXANDER McINTOSH
May 6

na Land District—District of Coast Range
ke notice that Annie Mussallem of Prince
ert, B. C., occupation married woman, intends
pply for permission to purchase the following
ibed lands:
mmenceng at a post planted at a post at the
west corner, 60 chains east from N. E. corner
Lot 1116, Harvey's Survey, Coast District,
e 5, thence east 20 chains, thence north 40
s, thence west 40 chains, thence south 20
s, thence east 20 chains, thence south 20
s to point of commencement, containing 120
more or less.
d May 8, 1911. ANNIE MUSSALLEM
May 13.

Skeena Land District—District of Cassiar
ke notice that I, Thomas McMeekin of
e Rupert, B. C., occupation clerk, intend to
for permission to purchase the following
ibed lands:
mmencing at a post planted about two miles
of the forks of the White and Flat rivers,
e north 80 chains, thence east 80 chains,
e south 80 chains, thence west 80 chains.
d April 18, 1911. THOMAS McMEEKIN
May 13. Francis S. Preston, Agent

Skeena Land District—District of Cassiar
ke notice that I, Charles L. Delgrove of Stew-
B. C., occupation prospector, intend to apply
ermission to purchase the following described
:
mmencing at a post planted about six miles
and one mile west of the forks of the White
Flat rivers, thence south 80 chains, thence
80 chains, thence north 80 chains, thence west
ains.
d April 20, 1911. CHARLES DELGROVE
May 13. Francis S. Preston, Agent

Skeena Land District—District of Coast
ke notice that Hume Babington of Prince
rt, B. C., occupation master mariner, intends
pply for permission to lease the following
ibed lands:
mmencing at a post planted about 100 chains
of the Indian Reserve on the east side of
e Bay on the east side of the Peninsula thence
100 chains along shore to the Reserve line,
e west 60 chains more or less to Goose Bay,
e 100 chains along shore, thence east 60
s more or less to post, containing 640 acres
or less.
d March 8, 1911. HUME BABINGTON
April 15.

Skeena Land District—District of Cassiar
ke notice that I, Charles M. Knouse o
e Rupert, B. C., occupation farmer, intend
pply for permission to purchase the following
bed lands:
mmencing at a post planted about (3) three
south and (2) two miles west of the forks of
e river and Flat river, thence south 80 chains,
e west 80 chains, thence north 80 chains,
e east 80 chains.
d April 20, 1911. CHARLES M. KNOUSE
May 13. Francis S. Preston, Agent

na Land District—District of Coast Range 5
ke not ce that I, John Ivan Peters of Prince
rt, B. C., occupat on clerk, intend to apply
ermission to purchase the following described
:
mmencing at a post planted about three an
alf miles distant n a south westerly d rect on
a blind slough from Observatory Inlet where
same touches the Indian Reserve, thence
80 chains, thence north 80 chains, thence
80 chains, thence south 80 chains to point o
mencement, containing 640 acres more or less
d April 14, 1911. JOHN IVAN PETERS
May 13.

Skeena Land District—District of Cassiar
ke notice that I, John Unwin of Prince
rt B. C., occupation laborer, intend to apply
ermission to purchase the following described
:
mmencing at a post planted about (2) two
south of the forks of the White and Flat
s, thence south 80 chains, thence east 80
s, thence north 80 chains, thence west 80
s.
d April 18, 1911. JOHN UNWIN
May 13. Francis S. Preston, Agent

Skeena Land District—District of Coast
ke notice that I, William John Corley of
e Rupert, B. C., occupation rancher, intend
pply for permission to purchase the following
ibed lands:
mmencing at a post planted at the southwest
r of Lot 3068, Range 5, Coast District, thence
20 chains, thence east 40 chains, thence
20 chains, thence west 40 chains to point
mmencement, containing 80 acres, more or
d April 8, 1911. WILLIAM JOHN CORLEY
April 29.

Skeena Land District—District of Cassiar
ke notice that William Frederick Cameron
rince Rupert, B. C., occupation carpenter,
ds to apply for permission to purchase the
wing described lands:
mmencing at a post planted about three
south of the forks of the White and Flat
s, thence south 80 chains, thence west 80
s, thence north 80 chains, thence east 80
s.
WILLIAM FREDERICK CAMERON
d April 18, 1911.
May 13. Francis S. Preston, Agent

na Land District—District of Coast Range 5
ke notice that Grace McTavish, of Vancouver,
., occupation married woman, intends to apply
ermission to purchase the following described
:
mmencing at a post planted at the southwest
r 100 chains east and 20 chains north of
northeast corner of Lot 1116, Harvey's Survey
t District, Range 5, thence 40 chains east
e 80 chains north, thence 40 chains west,
e 80 chains south to post of commencement
aining 320 acres more or less.
d May 2, 1911. GRACE McTAVISH
May 6. Fred W. Bohler, Agent

Skeena Land District—District of Cassiar
ke notice that I, James Dunlop of Prince
ert, B. C., occupation teamster, intend to
for permission to purchase the following
ibed lands:
mencing at a post planted about two miles
of the forks of the White and Flat rivers,
e north 80 chains, thence west 80 chains,
e south 80 chains, thence east 80 chains.
d April 18, 1911. JAMES DUNLOP
May 13. Francis S. Preston, Agent

Skeena Land District—District of Coast
ke notice that I, William Melville Corley
Toronto, Ontario, occupation clerk, intend
pply for permission to purchase the following
ibed lands:
mmencing at a post planted at the northwest
r of Lot 3055 Rang 5, Coast District, thence
60 chains, thence north 40 chains, thence west
chains to Hell's Gate slough, thence along
h southerly to point of commencement, con-
ing 160 acres more or less.
d April 6, 1911.
WILLIAM MELVILLE CORLEY
April 29.

na Land District—District of Coast Range 5
ke notice that I, Charles A. Vaughan of
e Rupert, B. C., occupation merchant, intend
pply for permission to purchase the following
ibed lands:
mmencing at a post planted on the south
of Exchumsiks River and about four miles
its confluence with the Skeena River, thence
chains east, thence 80 chains north, thence 80
s west, thence 80 chains south to point of
mencement, containing 640 acres more or less
d April 21, 1911 CHARLES A. VAUGHAN
April 29.

WORLD FAMED ACTRESS SAID TO BE A VAMPIRE

Does Sarah Bernhardt Sap the Vitality of Others to Use in Her Marvellous Interpretations of Life and Character on the Stage

Is Sarah Bernhardt the great French actress a human vampire? Has she the power to draw strength and vitality from those she touches? Is this the secret of Madame's eternal youth; the reason why at nearly seventy years of age she has the charm and vigor of a girl?

A New York woman who met the great actress on her recent visit to that city thinks she has penetrated to the heart of Madame's secret of youth. This is her own account of her strange meeting and discovery:

"I went into a room where other persons were, and it was some little time before Madame

SARAH BERNHARDT

Bernhardt paid any attention to me. She looked at me several times in most searching fashion, then suddenly came over. She held out her hand, and, of course, I took it. As I wore silk gloves, I could feel a little thrill as our palms met.

"I want to talk to you for a while," she suddenly said.

"Naturally, I was thoroughly flattered, and, naturally, the others who were ignored while this exclusive attention was paid to me, were anything but pleased. I was in my highest spirits, and determined to make the best possible impression. Madame Bernhardt took me to a corner and we sat together. She took my hand as we settled ourselves and held it throughout the fifteen minutes,

"The converstaion was almost altogether personal. She showed the greatest interest in me, asked about my affairs, and had me chattering at a great rate. Then, when I wished to talk to her about herself, she was most obliging. At the end of the time she made a graceful excuse, and I went out. I noticed that she was in the best of spirits as I left, which was in contrast to a bit of weariness she had shown when I had seen her talking with others, and, of course, I was more intensely flattered.

"Then came a most curious development. I had no sooner left than I felt a peculiar weariness. I could not understand what was the reason. I took a taxicab and went home, and by the time I arrived there I had a headache. I had to lie down for the rest of the afternoon, and it was next morning before I again felt like myself.

"I have been told that I have the same effect on others; that I seem to draw every ounce of spirit they have in them. There are women friends of mine who avoid me because of this feeling. I have an idea that while Madame Bernhardt was holding my hand she tunred the tables on me and drew a supply of energy that helped her to get through the day. I wonder how many others, men and women have had the same experience."

HE WILL BE CHOSEN AS NEXT HIGH COMMISSIONER

Sketch of Career of Sir Frederick W. Borden, Lord Strathcona's Successor—Has Been Elected Member of Canada's Parliament Ten Times

The Honorable Sir Frederick William Borden, K.C.M.G., B.A., M.D., P.C., who, it is announced from Ottawa, will shortly leave for London as Canadian High Commissioner, succeeding Lord Strathcona who is retiring, is the son of the late Jonathan Borden, and was born at Cornwallis, N. S., May 14th, 1874. He was educated

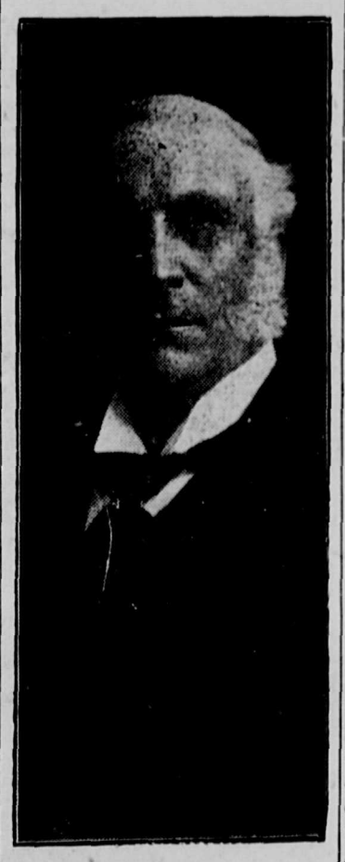

SIR FREDERICK W. BORDEN
Who will be the next Canadian High Commissioner

at King's College, Windsor, being graduated as B. A. in 1866, subsequently attending Harvard Medical School, Boston. He was graduated from that institution in 1868, and practised medicine at Canning, N. S., where he was also agent for the Halifax Banking Company. In 1893 he was a member of the Provincial Board of Health. He was appointed assistant surgeon in the 68th Regiment, and, by promotion, Honorary Surgeon Lieutenant-Colonel in October of the same year. He was first returned for Parliament for King's County, N. S., in the general elections, 1874, and was re-elected at the general election in 1878, but was defeated in 1882. He was again elected for the same county in 1887 and in 1891. On a petition the election was declared void, but he was re-elected. Sir Frederick was again returned at the general elections in 1896, 1900, 1904 and 1908. He was therefore been elected ten times and defeated once. He was sworn in as Privy Councillor and appointed Minister of Militia in the Laurier administration on July 13th, 1896. Sir Frederick was in charge of the Militia Department when the Canadian contingents were sent to South Arfica. Subsequently he reorganized the department, appointed a Militia Council, established a great military camp, and enlarged and strengthened the force and its equipment all over Canada. He has plans for a naval reserve and has made the commencement of a Canadian Navy. Sir Frederick was re-elected by acclamation on appointment to office in 1896, and was created, by King Edward, on the occasion of his Majesty's coronation in 1902, a Knight Commander of the distinguished order of St. Michael and St. George. His favorite recreations are walking, fishing and music.

Sir Frederick has been twice married, his first wife being Julia M., daughter of J. H. Clarke, Canning, N. S., and his second wife, being Miss Bessie B. Clark, also of Canning, to whom he was married in June, 1884.

GREENER'S
"British Empire"
GUN

Here's the worlds best gun--a Greener Hammerless—at a price within the reach of all sportsmen; its got all the Greener features, hard hitting, far shooting, lasting wear; there's nothing better; price $63

Catalog P6 FREE

W. W. GREENER
63-65 Beaver Hall Hill Montreal, P.Q.

PRINCE RUPERT INN
AND
ANNEX

Owned and operated by the Grand Trunk Pacific Railway on the American and European plan. Excellently furnished, with steam heat, electric light, and all modern conveniences, being absolutely first-class in every respect.

The appointments and service are equal to any hotel on the coast.

Rates: $1 to $3.50 per day.

G. A. Sweet, Manager.

UNION S.S. COMPANY OF B.C., Ltd

The new steel Passenger Steamer
"Camosun"
leaves
Prince Rupert every Sunday at 9 a.m. for Vancouver, arriving Monday afternoon.
For Stewart City on arrival from Vancouver Friday night.
Northbound, leaves Vancouver Wednesdays at 9 p.m.
Steerage Fare - $5.00
The "Camosun" is the only steame on the run having water-tight bulkheads and double bottom, thus en suring safety of passengers in case of collision or wreck.
J. H. Rogers, Ticket Agent.

Georgetown Sawmill Co. Ltd.
Lumber
and
Mouldings
A large stock of dry finishing lumber on hand. Boat lumber a specialty. Delivery made at short notice.
Our prices are as low as any. Call on us before ordering.
OFFICE:
Cor Centre St. and First Ave.

THE Royal Hotel
Cor. Third Avenue and Sixth St.
The Finest Rooms. The best equipped and steam heated. Hot and cold baths. Dining room and restaurant : :
Corley & Burgess, Props

THE TITLE "KING" OF ALL
bottled beers has been earned by Anheuser-Busch for
"The Old Reliable"
Budweiser
by brewing for over fifty years only from the finest Barley-Malt, and the rarest Saazer Hops. Thus comes its high Quality, Purity, Mildness and world famed exquisite flavor.
Bottled only (with Corks or Crown Caps) at the
Anheuser-Busch Brewery
St. Louis, Mo.
The North British Columbia Liquor Co., Limited
Distributors Prince Rupert, B.C.

LAND PURCHASE NOTICES

Skeena Land District—District of Coast Range 5
Take notice that Eldon S. Detwiler of Berlin, Ont.' occupation doctor, intends to apply for permission to purchase the following described lands:
Commencing at a post planted at the southwest corner of Lot 1928, thence east 30 chains more or less, thence south 45 chains more or less, thence west 30 chains more or less, thence north 45 chains more or less to point of commencement containing 140 acres more or less.
Dated March 31, 1911 ELDON S. DETWILER
Pub. April 15' John Campbell, Agent

Skeena Land District—District of Cassiar
Take notice that I, Swan Hallen of Stewart, B. C., occupation carpenter, intend to apply for permission to purchase the following described lands:
Commencing at a post planted about (5) miles south and one(1) mile west of the forks of the White and Flat rivers, thence 80 chains south, thence 80 chains east, thence 80 chains north, thence 80 chains west.
Dated April 18, 1911. SWAN HALLEN
Pub. May 13. Francis S. Preston, Agent

Skeena Land District—District of Queen Charlotte Islands
Take notice that George W. Arnott of Prince Rupert, B. C., occupation real estate broker, intends to apply for permission to purchase the following described lands:
Commencing at a post planted about seven miles and one-half mile west and one mile south from the mouth of Stanly Creek, Naden Harbor, thence west 80 chains, thence south 80 chains, thence east 80 chains, thence north 80 chains.
Dated March 17, 1911. GEO. W. ARNOTT
Pub. April 22. Numa Demers, Agent

Skeena Land District—District of Cassiar
Take notice that I, Alice M. Knouse of Prince Rupert, B. C., occupation married woman, intend to apply for permission to purchase the following described lands:
Commencing at a post planted about two miles south and two miles west of the forks of White and Flat rivers, thence north 80 chains, thence east 80 chains, thence south 80 chains, thence west 80 chains.
Dated April 20, 1911. ALICE M. KNOUSE
Pub. May 13. Francis S. Preston, Agent

Skeena Land District—District of Coast Range 5
Take notice that I, Clara May Little of Prince Rupert, B. C., occupation spinster, intend to apply for permission to purchase the following described lands:
Commencing at a post planted at the north west corner of Lot 1735, Range 5, Coast District thence east 40 chains, thence north 25 chains thence west 31 chain' thence north 20 chains thence west 10 chains, thence south 45 chains to point of commencement, containing 112 acres more or less.
Dated April 4, 1911. CLARA MAY LITTLE
Pub. April 15.

Skeena Land District—District of Cassiar
Take notice that I, Isaac O'Brien Forbes of Prince Rupert, B. C., occupation carpenter, intend to apply for permission to purchase the following described lands:
Commencing at a post planted about fiv milese south and one mile west of the forks of theWhite sud Flat rivers, thence north 80 chains, thence west 80 chains, thence south 80 chains, thence east 80 chains.
Dated April 18, 1911. ISAAC O'BRIEN FORBES
Pub. May 13. Francis S. Preston. Agent

Skeena Land District—District of Coast Range 5
Take notice that I, Bell Hall Kenney of Yarmouth, Nova Scotia, occupation married woman, intend to apply for permission to purchase the following described lands:
Commencing at a post planted at north east corner of T. L Lot 38528, thence running west 40 chains, thence north 80 chains, thence east 40 chains, thence south 80 chains to place of commencement containing 320 acres more or less. My post is on south east corner of land applied for, marked letters S. E., about one mile west of Lake Lakelse, south side of Skeena river District of Coast Range 5.
Dated April 29, 1911. BELL HALL KENNEY
Pub. May 13. John Haverty, Agent

Skeena Land District—District of Coast
Take notice that William McTavish of Vancouver, B. C. occupation physician, intends to apply for permission to purchase the following deserbed lands:
Commencing at a post planted at the southwes corner, 40 chains north and 40 chains east of the northeast corner of Lot 1116, Harvey's Survey, Coast District, Range 5, thence 60 chains east thence 60 chains north, thence 60 chains west, thence 60 chains south to post of commencement containing 360 acres more or less.
Dated May 2, 1911. WILLIAM A. McTAVISH
Pub. May 6. Fred W. Bohler, Agent

Skeena Land District—District of Coast Range 5
Take notice that Henry Macartney of Prince Rupert, B. C., occupation miner, intends to apply for permission to purchase the following described lands:
Commencing at a post planted on the south side of Exchumsiks River, about 2 1-2 miles from its confluence with the Skeena River and about 1-2 miles west from Exchumsiks rapids, thence 80 chains north, thence 40 chains east, thence 80 chains south, thence 40 chains west to point o commencement, containing 320 acres more or less. Post marked "H.M. S.W. cor."
Dated April 22, 1911. HENRY MACARTNEY
Pub. April 29.

WE HAVE A COMPLETE LINE OF BEERS WINES AND —LIQUORS, ALWAYS IN STOCK—
HERE ARE THREE OF OUR SPECIAL LINES
Budweiser Beer, We are sole agents for Northern B.C.
Double OO Whiskey
Guaranteed to be 12 years in the wood before being bottled
Sole agents for Northern B.C.
Victoria Phoenix Beer
Northern B.C. Liquor Company, Phone No. 7 P.O. Box 577

—YOUR FOOD WILL BE WELL COOKED ON A—
Crown Favorite Cooking Stove
Price from $45 to $58. Other Stoves from $16.
WE HAVE ALL YOU NEED IN BUILDERS' HARDWARE
THOMPSON HARDWARE CO'Y
Second Avenue Telephone 10

Monarch MALLEABLE
The "Stay Satisfactory" Range
Sold and Guaranteed by
The Kaien Hardware Company
THIRD ANENUE - - - - PHONE No. 3

Prospectors' and Miners' Supplies
WHOLESALE RETAIL
Fishing Tackle
Sporting Goods
Everything that should be in a first class Hardware Store you will find
AT THE
Prince Rupert Hardware and Supply Company
THIRD AVENUE PHONE 120

1836 1911

The Bank of British North America

75 Years in Business.

Capital and Reserve Over $7,300,000

Business Men's Banking

Money advanced to finance your business.

Local and foreign Drafts bought and sold.

Notes discounted. Collections promptly made.

Letters of Credit, Money Orders and Telegraph Transfers issued, payable in all the leading Cities of the world.

Prince Rupert Branch—

F. S. LONG, Manager.

-Church Services-

FIRST PRESBYTERIAN CHURCH
Services every Sunday in the Empress Theatre, 11 a.m. and 7.30 p.m. Sunday School and Bible Class at 2.30 p. m.
REV. F. W. KERR, M.A., PASTOR

THE FIRST BAPTIST CHURCH
FRASER AND SIXTH STREET
Services every Sunday at 11 a.m. and 7.30 p.m. Sunday School 2.30 p. m. Baraca Bible Class 2.30 p.m.
REV. W. H. McLEOD B.A D.D. PASTOR

THE FIRST METHODIST CHURCH
BETWEEN CENTRE ST. AND 2nd AVE.
Services every Sunday at 11 a.m. and 7.30 p.m. Sunday School at 2.30 p.m.
REV. C. R. SING, B.D. PASTOR

SALVATION ARMY CITADEL
TOP OF SIXTH STREET
Sunday Services 11 a.m., 3 p.m., 8 p.m. Sunday School 1.30 p.m. Public Services Monday, Wednesday, Thursday, Saturday at 8 p.m. Everybody welcome.
ENSIGN JOHNSTONE, C'M'D'G OFFICER

Real Estate.. OFFERINGS

Lot 18, block 20, section 1, $6300.
Lot on Third Avenue for $2100.
Lot 9, block 4, section 5, $1300.
Lots 25 and 26, block 19, section 5, $1500 pair.
Lots 44 and 45, block 15, section 5, $1800 pair.
Lots 24 and 25, block 7, section 6, $950 each. These lots are by far the best buy in section 6.
Lot 9, block 19, section 6, $1825. Cash $325, balance in six equal payments running three years.
Fine residential lot on Fourth Avenue for $1300.
Two lots on Ambrose Ave., $400 each.
Double corner on Seventh Avenue for $800 pair, easy terms.
Double corner on the Plaza for $550.
Good level lot in section 8 for $250.
Terms $25 cash, balance $10 month.

-For Rent

5-room House with bath, $25 month.
4-room House with bath, $25 month.
Two Stores on Third Ave.

—INSURANCE—

McCaffery & Gibbons
Prince Rupert - and - Hazelton

Application for Charter for a Railroad

NOTICE IS HEREBY GIVEN that application will be made to the Parliament of Canada at the present session thereof, for an Act incorporating a Railway Company under the name of "The Pacific, Trans-Canada and Hudson Bay Railway Company," with power to lay out, construct and operate a line of railway from a point in the Province of Alberta, at or near the City of Edmonton, thence northerly by the most feasible route to, at, or near Athabasca Landing; thence northwesterly north-east of Lesser Slave Lake to Wabiska or Loon River; thence northerly to a point at or near the junction of the Loon River with the Peace River, or at a point near the junction of the Red River with the Peace River, below Fort Vermillion on the Peace River; thence northerly to Fort Smith on the Slave River: From a point on the said railroad near its crossing of the Wabiska River or the Loon River easterly to Fort McMurray on the Athabasca River; thence easterly along the Clearwater River and Churchill River through the Province of Saskatchewan to Fort Churchill or Port Nelson on the Hudson Bay: From a point on said railroad near its crossing of the Wabiska or Loon River, westerly to Peace River crossing on the Peace River; thence westerly on the north side of the river through Laurier Pass to Prince Rupert or Portland Canal on the Pacific Coast in British Columbia; with power to construct and operate telegraph and telephone and cable lines for general public purposes; to carry on, construct, maintain and operate boats and ferries for the purposes of the railway and other purposes; to acquire and make use of lands, waterlots, wharves, docks, dock-yards, slips, warehouses, elevators and other conveniences; and with power to enter into Agreements with other Companies.

SMITH & JOHNSTON
Solicitors for the Applicants

Dated at Ottawa this 21st day of June, A. D., 1911.

Advertise in The Daily News

The Purchase of a Lot in HOUSTON is Positively a Safe INVESTMENT

Here are some of the reasons:

HOUSTON is situated in the centre of one of the most arable and productive farming countries along the main line of the GRAND TRUNK PACIFIC.

HOUSTON is in the BULKLEY VALLEY a fertile belt in the centre of a mining district that has already proved up rich.

HOUSTON is not a wild cat proposition. We invite you to come and let us convince you of the honesty of investing in HOUSTON lots.

We have prepared an illustrated folder which we shall be pleased to give you. This folder explains the honest facts of the district.

The price of HOUSTON lots is very low in view of the assured great future of the place. It will be a distributing point of what will be, in a short time, a thickly settled country.

HOUSTON is not a speculation—it is an investment that should appeal to anyone wanting to make money honestly. Call and see us or write and we will convince you of the genuineness of our proposition.

Law Butler Co.

Selling Agents for the Grand Trunk Pacific Townsite of Houston.

Prince Rupert, B.C.

P.O. Box 1540. Phone 60

BEAUTIFUL ADVENTURESS RETIRES FROM PARIS LIFE

Cleo De Merode, the Most Beautiful Woman in the World and the Idol of Kings, Makes Known the Secret of Her Birth at the Hour of Retirement from Paris

"The Parisian Mystery," Cleo de Merode, beautiful protege of the late King Leopold, dancer and adventuress, for the first time unveiled the mystery surrounding her birth as she stepped aboard a train for Italy, where, at the age of 38, broken in health and with beauty marred by premature age, she will live quietly for the rest of her days, in order, as she says, to free herself "from the everlasting public stare." She is the daughter of a small tradesman in Poland.

Mlle. de Merode's career has been nothing short of meteoric since she was proclaimed the most beautiful woman in the world

"THE PARISIAN MYSTERY"
Cleo de Merode

by King Leopold in 1889. She has been the toast of the boulevards, the idolized of wealthy age, and the friend of Royalty. Scandal has connected her name with the devastation of six enormous fortunes, and she has frequently figured in the columns of the press. Through all this publicity, however, Mlle. Cleo has kept the secret of her birth, being at various times reported to be the daughter of parents in every stage of society from coal heavers to kings. This passion for secrecy resulted in her sobriquet "The Parisian Mystery," and at one time a continental duke offered a large sum to him who could solve the riddle.

SENSIBLE EXERCISES

How We Can Most Healthfully Exert Ourselves

It is a matter of importance to most of us to take advantage of our vacation for recuperative purposes. What best to do with ourselves during this period is sometimes a problem. Dr. Gulick in Lippincott's Magazine undertakes to tell us what we can best do for better circulation, better respiration, better digestion. He likes baseball for its effect on the limbs and back, only it has a sort of one-sidedness. The trained pitcher, generally, however, has a good physique and all round strength. A person who is not nervous can safely devote himself to lawn tennis, but the doctor thinks that this game requires too intense attention for some people. Those who are eager for every point are in danger of putting into tennis too much nervous energy. Chasing butterflies and climbing mountains he considers about equally valuable. The main essential is to keep out of doors and satisfy the instinct of action. In winter he would advise skating because it involves deep breathing, and the jolts are of a decided advantage to the stomach and bowels. Playing billiards is a fairly good exercise so far as it leads to walking and bending, but it is a very limited field and all indoors. The doctor has not much to say in favor of Indian clubs, which on the whole he considers of little more value than typewriting—for typewriting really does give a good deal of work for a large number of muscles. The game which he considers pre-eminently well suited for recreation is that of golf. He likes it better for old people than for boys and girls. A man who plays 18 holes on a golf course has walked two miles and a half and has stooped down a good many times, and done some hill-climbing. The subject is one of much importance, but we are inclined to think that the answer depends laregly upon the constitutional temperament. The little old game of quoits has in it most of the elements of good exercise and sweetening the spirits. Croquet has the advantage of bringing all the family together. What we want is to affect the whole organic life, just as the whole body and mind are affected by hunting and fishing.

LAND PURCHASE NOTICE

Skeena Land District—District of Coast Range 5
Take notice that Percy M. Miller of Prince Rupert, B.C., occupation Civil Engineer, intends to apply for permission to purchase the following described lands:
Commencing at a post planted on the left bank of McNeil River at north west corner of lot 4409 R.V., thence east 20 chains more or less to westerly boundary of timber limit 545 (old number 40616) thence northerly following said westerly boundary of timber limit 60 chains more or less to north west corner of said timber limit, thence westerly 20 chains more or less to left bank of McNeil River, thence southerly following said left bank of McNeil River 60 chains more or less to point of commencement, containing 100 acres more or less.
PERCY M. MILLER,
E. Flexman, Agent
Date June 19, 1911
Pub. July 19, 1911

Cassiar Land District—District of Skeena
Take notice that I, Lemuel Freer of Vancouver, occupation broker, intend to apply for permission to purchase the following desribedr lands:
Commencing at a post planted on the shore in a northerly direction from Port Nelson Cannery marked L. F.'s S. E. Corner, thence 20 chains north, thence 20 chains west, thence 20 chains south to shore line, thence along the shore to point of commencement, containing 40 acres more or less.
Dated June 10, 1911 *LEMUEL FREER*
Pub. July 8. J. M. Collison, Agent

Skeena Land District—District of Coast Range 5
Take notice that I, Alexander Clacher, of Dearhorn, Manitoba, occupation farmer, intend to apply for permission to purchase the following described lands:
Commencing at a post planted at the south west corner of lot 3065, district of Coast, Range 5, s tuated about 5 1-2 miles in a south easterly direction from Breckenridge Landing, marked A. C., north west corner; thence south 80 chains, thence east 80 chains, thence north 60 chains more or less to south east corner of lot 3062, thence west 40 chains more or less to south west corner of lot 3062, thence north 20 chains more or less to south east corner of lot 3065, thence west 40 chains more or less to point of commencement, containing 560 acres more or less.
ALEXANDER CLACHER
Donald Clacher, Agent
Date June 2nd, 1911
Pub. June 24th, 1911

Skeena Land District—District of Coast Range 5
Take notice that Sarah E. Alton of Prince Rupert, occupation nurse, intends to apply for permission to purchase the following described lands:
Commencing at a post planted at the Northwest corner 140 chains easterly (slightly north) from the northeast corner of Lot 1116 (Harvey Survey) Coast District, Range V, thence 80 chains east, thence 80 chains south, thence 40 chains west, thence 40 chains north, thence 40 chains west, thence 40 chains north to post of commencement containing 480 acres more or less.
Dated June 14, 1911. SARAH E. ALTON
Pub. July 15. Fred Bohler, Agent

LAND PURCHASE NOTICE

Skeena Land District—District of Cassiar
Take notice that I, James Millar Johnston of Stewart, B. C., occupation storekeeper, intend to apply for permission to purchase the following described lands:
Commencing at a post planted about one mile north from the Naas river and about nine miles above the forks of the Naas river, thence north 80 chains, thence west 80 chains, thence south 80 chains, thence east 80 chains to point of commencement, containing 640 acres more or less.
JAMES MILLAR JOHNSTON
Dated March 24, 1911. Frank Sidney Wright, Agt
Pub. May 17

Skeena Land District—District of Cassiar
Take notice that I, Percy Francis Godenrath of Stewart, B. C., occupation journalist intend to apply for permission to purchase the following described lands:
Commencing at a post planted on the right bank of the Naas river about seven miles above the forks of the Naas river, thence south 80 chains, thence west 80 chains, thence north 80 chains, thence east 80 chains to point of commencement, containing 640 acres more or less.
PERCY FRANCIS GODENRATH
Dated Marc 25, 1911. Frank Sidney Wright, Agt
Pub. May 17.

Skeena Land District—District of Coast Range V
Take notice that I, J. Lorne MacLaren of Prince Rupert, B.C., occupation real estate agent intends to apply for permission to purchase the following described lands:
Commencing at a post planted 40 chains west and 80 chains south of the southwest corner of lot 1733, vicinity of Lakelse Lake, and marked J. L. MacLaren's nortwest corner, thence east 80 chains, thence south 40 chains, thence west 80 chains, thence north 40 chains to point of commencement, containing 320 acres more or less.
J. LORNE MacLAREN
Geo. R. Putnam, Agent
Date May 31, 1911
Pub. June 16, 1911

Skeena Land District—District of Cassiar
Take notice that I, Charles Frederick Metcalf of Stewart, B. C., occupation freighter, intend to apply for permission to purchase the following described lands:
Commencing at a post planted on the right bank of the Naas river about six miles above the forks of the Naas river, thence south 80 chains, thence west 80 chains, thence north 80 chains, thence east 80 chains to point of commencement, containing 640 acres more or less.
Dated March 25, 1911. CHARLES F. METCALF
Pub. May 17. Frank Sidney Wright, Agent

Skeena Land District—District of Cassiar
Take notice that I, Bertie Edwin Badger of Stewart, B. C., occupation plumber, intend to apply for permission to purchase the following described lands:
Commencing at a post planted about one mile north of the Naas river and about seven miles above the forks of the Naas River upstream, thence north 80 chains, thence east 80 chains, thence south 80 chains, thence west 80 chains to point of commencement, containing 640 acres more or less.
BERTIE EDWIN BADGER
Dated March 28, 1911. Frank Sidney Wright, Agt
Pub. May 17.

LAND PURCHASE NOTICE

Stikine Land District—District of Cassiar
Take notice that Christian A. Tervo of Stikine, B. C., occupation customs officer, intends to apply for permission to purchase the following described land:
Commencing at a post planted about three-quarters of a mile north east from Glacier Riffle and on the east bank of Stikine River and on the south side of the mouth of a little creek, thence east 40 chains, thence north 40 chains, thence west 40 chains, thence south 40 chains to point of commencement and containing 160 acres more or less.
Dated Feb. 10, 1911. CHRISTIAN A. TERVO
Pub. April 7.

Skeena Land District—District of Coast Range 5
Take notice that I, Lauchlan John Shanahan of Victoria, B. C., occupation teacher, intend to apply for permission to purchase the following described lands:
Commencing at a post planted 65 chains south from the southeast corner of Lot 3060, thence 40 chains south, thence 40 chains west, thence 40 chains north, thence 40 chains east to point of commencement, containing 160 acres more or less.
LAUCHLAN JOHN SHANAHAN
Dated April 17, 1911.
Pub. May 6.

Skeena Land District—District of Cassiar
Take notice that I, John L. Mitchell of Prince Rupert, B. C., occupation bookkeeper, intend to apply for permission to purchase the following described lands:
Commencing at a post planted about (5) five miles south and (1) one mile west of the forks of the White and Flat rivers, thence north 80 chains thence east 80 chains, thence south 80 chains, thence west 80 chains.
Dated April 18, 1911. JOHN L. MITCHELL
Pub. May 13 Francis S. Preston, Agent

Skeena Land District—District of Coast Range 5
Coast District
Take notice that Wm. Leslie of Sapperton, B.C. occupation Government Guard, intends to apply for permission to purchase the following described lands:
Commencing at a post planted 40 chains west and 120 chains south of the southwest corner of lot No 1733, range 5 coast district, marked Wm. Leslie, N.W. corner, thence south 40 chains, thence east 80 chains, thence north 40 chains, thence west 80 chains to post of commencement, containing 320 acres more or less.
WM. LESLIE
T. D. Laird, Agent
Dated March 20th, 1911
Pub. April 29th, 1911

Skeena Land District—District of Cassiar
Take notice that I, Alfred Berryman Williams of Prince Rupert, B. C., occupation merchant intend to apply for permission to purchase the following described lands:
Commencing at a post planted about (2) two miles south of the forks of the White and Flat rivers, thence 80 chains south, thence 80 chains west, thence 80 chains north, thence 80 chains east.
ALFRED BERRYMAN WILLIAMS
Dated April 18, 1911. Francis S. Preston, Agent
Pub. May 13.

Skeena Land District—District of Cassiar
Take notice that I, John Robert Pacey of Prince Rupert, B. C., occupation cook, intend to apply for permission to purchase the following described lands:
Commencing at a post planted (2) two miles south and 2) two miles west of the forks of the White and Flat rivers, thence south 80 chains thence east 80 chains, thence north 80 chains, thence west 80 cha ns.
Dated Apr l 20, 1911 JOHN ROBERT PACEY
Pub. May 13. Franc s S. Preston, Agen

Skeena Land District—District of Coast Range 5
Take not ce that I, Martha Leek, of Prince Rupert, B. C., occupat on marr ed woman intend to apply for permission to purchase the following described lands:
Commencing at a post planted about three and one-half miles distant in a southwesterly direction from a blind slough from Observatory Inlet where the same touches the Ind an Reserve, thence east 80 chains, thence south 80 cha ns, thence west 8 chains, thence north 80 cha ns to point of commencement, conta n ng 640 acres more or less.
Dated Apr l 14, 1911. MARTHA LEEK
Pub. May 13.

Skeena Land District—District of Coast Range
Take notice that Mary Beaton Gildersleeve of Victoria, B. C., occupation housekeeper, intends to apply for permission to purchase the following described lands:
Commencing at a post planted at the southwest corner of Lot 996, Range 5, Coast District, thence 80 chains south thence 40 chains east, thence 80 chains north, thence 40 chains west to point of ommencement, containing 320 acres more or less.
MARY BEATON GILDERSLEEVE
Dated April 17, 1911.
Pub. May 6.

Skeena Land District—District of Coast
Take notice that Fred W. Bohler of Kitaumkalum, occupation farmer, intends to apply for permission to purchase the following described lands:
Commencing at a post planted at the northeast corner of A. McLeod's pre-emption, thence 20 chains south, thence 10 chains east, thence 20 chains north, thence 10 chains west to post of commencement containing 20 acres more or less.
Dated April 10, 1911. FRIEDRICH W. BOHLER
Pub. April 22. Fred Hampton, Agent

Skeena Land District—District of Cassiar
Take notice that I, Sydney Fitzgerald of Stewart, B. C., occupation cook, intend to apply for permission to purchase the following described lands
Commencing at a post planted about five mile south and one mile of the forks of White and Flat rivers, thence south 80 chains, thence west 80 chains, thence north 80 chains, thence east 80 chains.
Dated April 18, 1911. SYDNEY FITZGERALD
Pub. May 13. Francis S. Preston, Agent

Skeena Land District—District of Coast Range
Take notice that I, J. Harold McKean of Princ Rupert, B. C., occupat on blacksm th, intend to apply for perm ssion to purchase the following descr bed lands:
Commencing at a post planted about three and one-half miles d stant in a south westerly direction from a blind slough from Observatory Inlet where the same touches the Ind an Reserve, thence west 80 chains, thence south 80 cha ns, thence east 80 chains, thence north 80 cha ns to po nt of commencement, containing 640 acres more or less.
Dated Apr l 14, 1911. J. HAROLD McKEAN

Skeena Land District—District of Coast Range 5
Take notice that I, Lionel Kingsley of Vancouver, B. C., occupation miner, intend to apply for permission to purchase the following described lands:
Commencing at a post planted near the southwest corner of Lot 992, Range 5, Coast District thence west 40 chains, thence south 60 chains, thence east 40 chains, thence north 60 chains to point of commencement.
Dated March 24, 1911. LIONEL KINGSLEY
Pub. April 22.

Stikine Land District—Datrict of Cassiar
Take notice that Sydney Hodgkinson of Telegraph Creek, B. C., occupation clerk, intends to apply for permission to purchase the following described land:
Commencing at a post planted about a quarter mile north east from Glacier Riffle and on the east bank of Stikine River, thence east 20 chains thence north 40 chains, thence west 20 chains, thence south 40 chains to point of commencement and containing 80 acres more or less.
Dated Feb. 11, 1911.
SYDNEY HODGKINSON
Pub. April C.A. Tervo, Agent

Skeena Land District—District of Cassiar
Take notice that I, Mary Carin of Stewart, B. C., occupation married woman, intend to apply for permission to purchase the following described land:
Commencing at a post planted two (2) miles south and (2) two miles west of the forks of the White and Flat rivers, thence 80 chains north, thence 80 chains west, thence 80 chains south thence 80 chains east.
Dated April 20, 1911. MARY CARIN
Pub. May 13. Francis S. Preston, Agent

Skeena Land District—District of Cassiar
Take notice that I, Alfred Kyte of Prince Rupert, B. C., occupation electrician, intend to apply for permission to purchase the following described lands:
Commencing at a post planted about (3) three miles south of the forks of the White and Flat rivers, thence 80 chains south, thence 80 chains east, thence 80 chains north, thence 80 chains west.
Dated April 18, 1911. *ALFRED KYTE*
Pub. May 13. Francis S. Preston, Agent

Skeena Land District—District of Coast Range 5
Take notice that Stanley Green of Prince Rupert, B. C., occupation miner, intends to apply for permission to purchase the following described land:
Commencing at a post planted 40 chains south and 40 chains west of the northwest corner of Lot 1733, Lakelse Valley, District of Coast Range 5, thence west 40 chains, thence south 80 chains, thence east 40 chains, thence north 80 chains to point of commencement.
Staked June 30th, 1911 STANLEY GREEN
Pub. July 15. Locator

Skeena Land District—District of Cassiar
Take notice that I, Thomas Macgovern of Stewart, B. C., occupation miner, intend to apply for permission to purchase the following described lands:
Commencing at a post planted on the right bank of the Naas river about four miles above the forks of the Naas river, thence south 80 chains, thence west 80 chains, thence north 80 chains, thence east 80 chains to point of commencement, containing 640 acres more or less.
THOMAS MACGOVERN
Dated March 25, 1911. Sidney Frank Wright, Agt
Pub. May 17.

INSERT YOUR LAND PURCHASE NOTICES IN THE NEWS

Rose's Lime Juice Cordial

The Best Procurable. Absolutely pure

MUSSALLEM & COMPANY

.....Good Fresh Groceries at City Prices.....

We have Fresh Lettuce, Strawberries, Cakes, Peaches, Plums, Apricots, Tomatoes and Green Onions

To Residents of Sections 5, 6, 7 and 8--We deliver promptly, our goods are fresh, at prices not to be beaten in the city : :

Telephone 228 Black **MUSSALLEM & CO.** 5th Ave. east of McBride

Royal Bank of Canada

HEAD OFFICE: MONTREAL. ESTABLISHED 1869.
Capital, $6,200,000
Surplus, $7,200,000
Total Assets, $92,500,000

Savings Bank Department, $1 will open an account.
Branches throughout Canada and Banking Connections with all parts of the United States.

Agents throughout the world.

H. P. WILSON, Manager, Prince Rupert Branch.

HAVE You Been Getting Poor on the Money You Have "Saved" by Using Cheap Printing?

The business man who seeks cheapness as the First consideration in buying his printing, never really pays much attention to other elements in the transaction—except, perhaps, the matter of getting it done Quickly.

The money SAVED by buying CHEAP printing is money on which you have paid an absolutely ruinous premium!

It will make you poor if you persist in saving enough of it!

FOR HIGH CLASS PRINTING OF ALL KINDS SEE THE "NEWS JOB"

Daily News Building PHONE 98 *Third Avenue*

When in Vancouver You Should Stay at the

CARLTON HOTEL

Finest Cafe in B.C. European Plan. Rates $1.00 to $2.50 per day.
Hot and Cold Water in each room.

CORNER CORDOVA AND CAMBIE STREETS
Vancouver, B.C.

144 YEARS RECORD

COMPLETE ASSORTMENT OF HOUSEHOLD LINENS DIRECT FROM THE LOOMS $150

Four Fine Double Damask Cloths, 2 by 2 1-2 yards (hand woven)
Two Fine Double Damask Cloths, 2 1-2 by 3 yards (hand woven)
One Fine Double Damask Cloth, 2 1-2 by 3 1-2 yards (hand woven)
Two doz. fine Double Damask Napkins, 27 by 27 in. (hand woven)
Twelve Damask Fish or Pastry Napkins
Six Damask Carving Napkins or Tray Cloths.
Two Damask (or hemstitched Linen) Sideboard Cloths.
Three Kitchen Table Cloths, 2 by 2 yds.
Two dishing up Cloths, 1 1-4 by yds.
Three pair fine Linen Sheeets, for double bed, 2 3-4 by 3 1-2 yards.
4 pair fine Linen Sheets, for single bed, 2 by 3 1-2 yards.
12 Fine Linen Pillow Covers.
6 pair Servants' Cotton Sheets, 2 by 3 yards.
8 Servants' Cotton Pillow Covers.
12 Linen Huckaback Bedroom Towels.
One dozen Linen Diaper Bedroom Towels (hemstitched)
6 pair Servants' Cotton Sheets, 2 by 3 yards.
Nine Strong Linen Bedroom Towels (Servants')
6 Large White Turkish Bath Towels.
Nine Housemaids' (Basin) Cloths.
One dozen Strong Kitchen Rubbers.
Six Linen Roller Towels.
Three Pudding Cloths.
Six Knife Cloths.
Two Hearthrug Covers.
1 dozen Sponge Cloths, for Lamps.
2 Large White Turkish Bath Sheets.
One dozen Glass Cloths.
One dozen Tea and China Cloths.
One dozen Check Linen Dusters.
One dozen Soft Polishing Dusters.

This package, securely packed, shipped direct from the manufacturers on receipt of the above price.

-: Carriage Paid to Canadian Ocean Port, Montreal or Halifax. :-

Walpoles' IRISH LINENS

44F Bedford Street, BELFAST, IRELAND
Illustrated Catalogue on receipt of postcard to Walpoles, 173 Huron St. Toronto

Read The Daily News

LYNCH BROS.

General Merchandise - - Largest Stock

Lowest Prices in Northern B. C.

SAMUEL HARRISON (NOTARY PUBLIC) V. F. G. GAMBLE

Samuel Harrison & Co.

Real Estate and Stock Brokers

APPROVED AGREEMENTS FOR SALE PURCHASED

Prince Rupert - and - Stewart

FREE EMPLOYMENT OFFICE : :

For all kinds of help, cooks, waiters, dishwashers, hotel porters, all kinds of laborers or mechanics, call up

Phone No. 178

or call at the

Grand Hotel Free Employment Office

Headquarters for cooks & waiters

Hotel Central Cor. First Ave. and 7th Street

European and American plan, steam heated, modern conveniences. Rates $1.00 to $2.50 per day. : :

Peter Black - - Proprietor

Little's NEWS Agency

Magazines :: Periodicals :: Newspapers

CIGARS :: TOBACCOS :: FRUITS

G.T.P. WHARF

Gasoline Launches, Row Boats and Canoes

For Hire by Hour or Day

—BOATS BUILT AND REPAIRED—

H. Johnston Cow Creek P.O. Box 187

PHONE 259 GREEN

E. EBY & Co.

REAL ESTATE

Kitsumkalum Land For Sale

KITSUMKALUM - - B. C.

S. O. E. B. S.

The Prince Rupert Lodge, No. 318, Sons of England, meets the first and third Tuesdays in each month in the Carpenters Hall, at 8 p.m.

F. V. CLARK, Sec., P. O. Box 812, Prince Rupert

ERNEST A. WOODS, President, Box 23

For Sale

Lot	Block	Section	Price
65	34	8	$325.00
3 and 4	14	8	650.00
7 and 8	36	7	2,000

Come in and see our list of buys in other parts of the city

G. R. NADEN COMPANY

Limited.

Second Ave., Prince Rupert, B.C.

ROCHESTER & MONROE LADYSMITH COAL

PHONE 115

Windsor Hotel

FIRST AVENUE AT EIGHTH STREET

Newly Furnished and Steam Heated Rooms

A FIRST CLASS BAR AND DINING ROOM IN CONNECTION

RATES 50 CENTS AND UP

BATHS FREE TO GUESTS

ROBT. ASHLAND P.O. BOX 37

—ALL KINDS OF—

Fur and Skins

Tanned, Mounted and Lined for Matts or Rugs

EXPERT WORKMEN CHARGES REASONABLE

WORK GUARANTEED

Vancouver Fur Dressing Company

1843 Granville St. Van., B.C.

SAVOY HOTEL

Fraser and Fifth St. The only hotel in town with hot and cold water in rooms. Best furnished house north of Vancouver. Rooms 50c up. Phone 37. P.O. Box 129. : : :

Prudhomme & Fisher Proprietors

New Knox Hotel

BESNER & BESNER, PROPRIETORS

The New Knox Hotel is run on the European plan. First-class service. All the Latest Modern Improvements. BEDS 50c UP

FIRST AVENUE, PRINCE RUPERT

..Grand Hotel..

WORKINGMAN'S HOME

Spring Beds, clean White Sheets 25c

Rooms 50c

BEST IN TOWN FOR THE MONEY

J. GOODMAN, Proprietor

HAYNER BROS.

UNDERTAKERS AND EMBALMERS

Funeral Directors

3rd Ave. near 6th St. Phone No. 86

= THE COSY CORNER =

DEVOTED PRINCIPALLY TO THE INTERESTS OF WOMEN

This is a little section of the paper, which from day to day will be devoted to subjects of special interest to women. Any and all of the ladies of Prince Rupert are invited to contribute to its columns, and to take part in its discussions. Suggestions and criticisms are invited by the editor. The hope is expressed that "The Cosy Corner" will fill a social need.

PINK AND WHITE ROBE

What could be daintier for a young girl than a frock of white dotted swiss with embroidered designs in pink? Above model shows the way of cons ruction with the girdle and rosette of pink satin ribbon. These daintily embroidered robe frocks come in allthe pretty light colors and are surprisingly reasonable in price.

NEW DINNER PLATES

Kipling Stories in the Designs of Charming New China

The latest idea in dishes in New York is the conversational plate. As yet these plates are rather expensive, for they are the invention of an American artist, who did the coloring and drew the designs, while the china was made in France. They are genuinely artistic, but probably we shall soon see them widely copied in more inexpensive form.

The original set is known as the jungle folk plates. Each plate illustrates one of the twelve jungl stories which Kipling made famous not only for children but for gorwn ups. One of the plates has the scene of Mowgli teasing the Red Dog, and another bears the Zeal|s lullaby:

"But splash and grow strong
And you can t be wrong,
Child of the Open Sea.||

The invention seems to open up a new Seld in china. There are many other books which would make good subject matter for illustrated plates. Fancy how delightful would be a set where were pictured some of "Alice's Adventures in Wonderland!

Secure Values by Buying through Our Mail Order System

Which connects every point in BRITISH COLUMBIA with our Vancouver store. Since our affiliation with the RYRIE firm of Toronto, we control the Jewellery mail order trade in the west. Buy in Vancouver. We give the best service and the best choice of goods in the dominion.

Our illustrated catalogue will be sent free to your address upon request. Write for any desired information.

Henry Birks & Sons, Ltd.

Jewellers and Silversmiths

VANCOUVER - - BRITISH COLUMBIA

HARD ON THE GIRLS

Beauty is Not Allowed to Fascinate in Bathing Dress

Girls wearing white stockings are not permitted to go in bathing in Coney Island, Brighton Beach or Manhattan Beach. Several of them learned that fact last week, and they also found strict rules against gaudy bathing costumes prevail at those resorts. A young woman walked out on the sands at Brighton Beach wearing white stockings. Almost immediately she was stopped by a life guard, who told her it was against the rules of the beach for girls to wear white stockings. She was compelled to return to her dressing room and send for a pair ofblack stockings. The superintendent of the bathing houses seeks to prevent women from wearing costumes that attract attention.

Creamery Butter that is Positively Pure.

SANITARY **Hams and Bacon** The Cudaby Brand.

FRESH **Fruit & Vegetables** Just in from the South.

ARE OUR SPECIALS FOR TODAY.

Ideal Provision House

Third Ave., near 6th St. Phone 190

For most delicious Bread, Dainty Biscuits, Etc., use

Robin Hood Flour

Your Dealer Has It

FRED. STORK

—General Hardware—

Builders' Hardware

Valves & Pipes Oxford Stoves

Graniteware Tinware

SECOND - AVENUE

W. L. BARKER

Architect

Second avenue and Third street

Over Westenhaver Bros.' Office.

MUNRO & LAILEY

Architects,

Stork Building, Second Avenue.

STUART & STEWART

ACCOUNTANTS -:- AUDITORS

Law-Butler Building Phone No. 280

Prince Rupert P.O. Box 351

ALFRED CARSS, of British Columbia and Manitoba Bars. C. V. BENNETT, B.A. of B.C., Ontario, Saskatchewan and Alberta Bars.

CARSS & BENNETT

BARRISTERS, NOTARIES, ETC.

Office—Exchange block, corner Third avenue and Sixth street. Prince Rupert. 8

WM. S. HALL, L. D. S., D. D. S.

DENTIST.

Crown and Bridge Work a Specialty.

All dental operations skilfully treated. Gas and local anasthetics administered for the painless extraction of teeth. Consultation free. Offices: Helgerson Block, Prince Rupert. ii-12

Alex. M. Manson B.A., W. E. Williams, B.A., L.L.D

WILLIAMS & MANSON

Barristers, Solicitors, etc.

Box 285

Prince Rupert, B.C

P. O. BOX 23 PRINCE RUPERT

JOHN E. DAVEY

TEACHER OF SINGING

PUPIL OF WM. FOXON, ESQ., A.R.A.M., L.O.N., ENG

GEORGE LEEK

MERCANTILE AGENCY

COLLECTIONS AND REPORTS

Third Avenue also Water Street, PRINCE RUPERT

LINDSAY'S CARTAGE and STORAGE

G. T. P. Transfer Agents

Orders promptly filled. Prices reasonable.

OFFICE—H. B. Rochester, Centre St. Phone 68.

THE IROQUOIS **POOL**

English and American Billiards

Twelve Tables SECOND AVE.

Fruit : Produce : Feed

WHOLESALE

H. H. Morton - 3rd Ave.

FRANK D. KEELEY

WHOLESALE AND RETAIL DRUGGIST

Phone No. 200 P. O. Box 580

PRINCE RUPERT, B. C.

F. W. HART

UNDERTAKER & EMBALMER

STOCK COMPLETE PHONE 62

ITEMS OF .. SPORT

The ladies have taken to playing lacrosse in England, and are said to be making great headway at the game. As a means of reviving the National Game at home, why not set the ladies here playing lacrosse?

✿ ✿ ✿

Jack Lester the latest of the "hopes" to fall from grace by his defeat by Bill Lang, intended returning to America, but Lang telegraphed him a few days ago agreeing to give him a return match in August, and Lester has consequently altered his plans for returning home, and will remain here instead.

✿ ✿ ✿

Rooting for anyone but the home team is considered anything but good form at the St. Paul baseball park. For that reason Ben Erven, Milwaukee, a singer, and his wife, were ejected from the St. Paul grounds during Saturday's game between Milwaukee and St. Paul. As a result, the management of the St. Paul club will probably be made defendant in a suit for damages.

✿ ✿ ✿

It made grandfather smile the other day when he read about Jake Beckley getting seven hits in a double-header. He said it made him think of his kid days, when he used to watch Jake bust the fence. "Old Eagle Eye" is managing the Hannibal Central Association team.

✿ ✿ ✿

Ad Wolgast and Packey McFarland may yet be opponents in a ten round bout in place of McFarland and Matt Wells. The latter piar have signed articles for a ten round. no decision affair here early in September, although a change may be made. Wolgast has sent word to McFarland that unless he signs to meet him in a ten round meet in Milwaukee he will never consider him an opponent for a twenty round go on the coast later on.

✿ ✿ ✿

Billy Papke, claimant of the world's middleweight title and conqueror of Jim Sullivan, who held the English honors for that division, has positively refused to listen to any offers regarding a return match with Sullivan, or for matches with other performers abroad.

POLICE HAVE NEW RIG OUT

Very Smart New Uniforms now Ready for the Force. Silver Instead of Brass Buttons. "Thin Red Lined Heroes."

Some of the new uniforms for the police have been completed all except the helmet, and the officers look very neat and smart in them. The buttons are silver insread of brass, and the "thin red line" on the trousers adds military finish to the uniform. When the helmets arrive from the East where they must be ordered, we shan't know our noble limbs of the law, and the force added to their influence in the quelling of the evil-doer by hthe new uniforms will be still more effective.

Have you learned that "keeping boarders" is a business matter—and that it involves timely advertising in the classified columns of The News?

Double Weekly Service

S.S. Prince Rupert, S.S. Prince George

For Vancouver Victoria AND Seattle

GRAND TRUNK PACIFIC

Mondays and Fridays, 8 a.m.

For Stewart, Thursdays and Sundays at 8 a.m. Special fare on Sunday boat, $9.50 return including meals and berth.

ss. Prince Albert sails for Port Simpson, Naas River, Masset, Naden Harbor, Wednesdays, 1.00 p.m.

and for:

Queen Charlotte Island points, Saturdays 1 p.m.

Railway Service to Copper River

Mixed trains from Prince Rupert Wednesday and Saturdays, 1 p.m., returning Thursdays and Sundays 5.20 p.m.

The Grand Trunk Railway System connecting with trains from the Pacific coast operates a frequent and convenient service of luxurious trains over its double track route between Chicago, Toronto, Montreal, Quebec, Halifax, Portland, Boston, New York and Philadelphia. Atlantic Steamship bookings arranged via all lines. Full information and tickets obtained from the office of

A. E. McMASTER

FREIGHT AND PASSENGER AGENT

Canadian Pacific Railway

B.C. Coast Service

CANADIAN PACIFIC RAILWAY

Famous Princess Line

S. S. PRINCESS ROYAL

Saturday, July 29th, 8 a. m.

FOR VANCOUVER, VICTORIA, SEATTLE

J. G. McNab - General Agent

S. S. INLANDER

...FOR... HAZELTON

MONDAY, JULY 24th

Take the fast light-draught steamer Inlander for Hazelton,

H. B. Rochester - Agent

W. J. McCUTCHEON

Carries complete stock of Drugs. Special attention paid to filling prescriptions.

Theatre Block PHONE No. 79 Second Ave.

NEW WELLINGTON COAL

LIME BRICK PLASTER CEMENT

SHINGLES, LATH, BLACKSMITH COAL

ROGERS & BLACK Phone 116

Palace Ice Cream Parlor

2nd Ave., next to old office of Optimist, sell only

STOKES' ICE CREAM

Best made in Seattle. Fruit and Candy, wholesale and Retail. Look for flash sign, at night

SAM GOWEN, Proprietor Phone 350

City Scavenging

Mr. J. G. Weston announces that he has commenced work for the city. All orders received at the

Office, 5th St. - Phone 42

Prince Rupert Lodge, I.O.O.F.

NO. 63

Meets in the Helgerson Block

Every Tuesday Evening

All members of the order in the city are requested to visit the lodge.

J. P. CADE, N. G.

H. H. MORTON, Sec.

PRINCE RUPERT ASK UNCLE JERRY OPPORTUNITIES

REAL ESTATE

INVESTMENTS

JEREMIAH H. KUGLER

REAL ESTATE

He sells Buildings He sells Contracts

He has Houses to Rent

He buys Lots He builds Homes

Special Bargains in

Kitselas Lands Francois Lake Lands Lakelse Lands

Hazelton District Lands Bulkley Valley Lands

Kispiox Valley Lands Porcher Island Lands

Kitsumkalum Lands, Sand, Gravel and Marble Deposits

He buys Leases He loans Money

He has Farms For Sale

He sells Houses He rents Stores

List Your Properties with Jeremiah H. Kugler - - - - Second Avenue, Prince Rupert, B. C.

PRINCE RUPERT ASK UNCLE JERRY OPPORTUNITIES

MAY ROBERTS TELLS EXPERIENCE

CONTINUED FROM PAGE 1

when a very young girl. Oh, it would fill a big volume to tell you of all the incidents of my career since then and of the parts i have played.

"My first two years and a half on the stage were devoted to muscial comedy. Then the late Sam Roberts, an actor of considerable renown, persuaded me to enter the dramatic field in Chicago. I did so with the result that I soon had star parts in some of the best companies playing the leading theatres between New York and San Francisco.

A Player's Romance

After my marriage with Mr. Victor Gallard in Chicago I got my own stock company and my own company I have had ever since. There is not a city or town between Old Mexico and the Arctic Circle on one side and the two seaboards on the other but that has had an opportunity to see my company."

Takes Real Work

"How many plays have you in your repertoire?" interjected the interviewer.

"Fourteen."

"How do you manage to remember them all?"

"Hard work and nothing else Frequently we prepare a play in one day and we have never yet fallen down in a performance. I love the art of my work and I know I can say the same for the rest of my company."

"What about your experiences? I suppose you get all sorts of queries from stage struck young men and girls?"

"Why of course I do. Since I have been here I have had several letters asking me about the stage, invitations to dinner, congratulations on my work, etc."

Two Kinds of People

"And the people here, what do you think of them?"

"They're just dears! I think there is far more culture shown by the audiences in this city than in many of the so-called first cities of the continent.

"There isn't anyone in the world I dislike—but, wait, yes there is, and I would like to smack his or her face."

"Who can that be?" hastily asked the News.

"The hypercritical critic who has never seen a first class play by a first class company and then dares to criticise every play and player."

Hardships and Joys

Then the interviewer got a glimpse into the hard side of life to an actress who is on the road with a stock company. He was told what it feels like to play occasionally to an almost empty house in the face of a big salary roll, a company with a weighty bill of expense; of jumping from one town to another in and uncomfortable train or boat, of being forced to take the attic apartments in a primitive hotel and of the hardest blow of all—to give out the best work possible and then have a cold, unresponsive audience.

"There are a hundred and one hardships incidental to the life of an actress or actor but there are also a thousand and one sweets. Real friends are met in every town that go to compensate for all the things that sometimes spell tears. It is a fascinating life that demands brains and lots of them," asserted the lady.

A Lucky Traveller

Fate has been good to Miss Roberts she says. She has never been in a railroad accident and she has beaten the celebrated Casey Jones for railroad travelling because she has travelled on the Union Pacific and the Santa Fe and also the Canadian Pacific and the G. T. P.—Casey never heard of the last two, he claimed. Fate, however, handed Miss Roberts a bad deal eleven years ago. It was Christmas night, 1900 in St. Joseph, Mo., when the theatre she was playing in was gutted by fire and her wardrobe valued at several hundreds of dollars was hopelessly cremated.

A Faithful Companion

"Before you go," said the interesting leading lady, "let me introduce Becky Sharp." Becky is a tiny German tan dog, which Miss Roberts brought from Germany six years ago. Becky has been smuggled through a score of ports by cryptic means and told her mistress in dog language "whither thou goest I shall go," and Miss Roberts told Becky it had always been so and would continue thusly until the day breaks, etc.

Thanks to Rupert

"Give the people of Prince Rupert my love and thank them for being so kind to us all," was the valedictory presented to the interviewer as he left the presence of the clever lady who has charmed Prince Rupert audiences by her talents all week.

TO-NIGHT ! TO-NIGHT !

MAY ROBERTS

And her Company in
The Funniest Comedy in Twenty Years.

"The Judge and the Girl"

SEE Miss Robert's as the Lady from Germany.
HEAR Ira Robertson sing "I'm Glad I'm Not a Girl."
SEE Lillian St. John Dance.

PRICES—$1.00, 75c, 50c. SEATS—Nearly all sold.
DOORS—Open 8.30. Curtain 9 sharp.

PHENIX THEATRE

Monday, July 31. Tuesday, Aug. 1.

BY REQUEST

Dr. L. M. Slocum presents Mr. W. H. Harbeck's Scenic Travelogue

"LAND OF THE SUNSET SEA"

Our Pacific Northwest Beautiful—The Greatest Motion Pictures ever shown on canvas.
5000 Feet of Film. Wonderful—Awe Inspiring. Secure Seats Early. Houses Crowded Everywhere.
Curtain rises at 8.30. Two Solid Hours.

Admission - - - 25c. and 35c.

Sectional Book Cases

Filing Cabinets

These are the classy goods of the day for both home and office. For Looks and as Time Savers, they are incomparable. Durability, they last forever and are always worth the original cost. Send for catalogue

McRae Bros., Ltd.
Everything for the office.

"The News" Classified Ads.

One Cent A Word For Each Insertion

—THEY WILL REPAY A CAREFUL LOOKING OVER—

The Insurance People
EVERY CLASS OF INSURANCE. GET OUR RATES
The Mack Realty and Insurance Co.
Phone 150 Third Avenue and Fulton St

AT THE THEATRE

Strong Performance of the Romantic Drama "The Adventuress."

Again last night the May Roberts Company charmed a large audience by their art. The play selected was the romantic drama "The Adventuress," in which Miss Roberts scored a triumph as the fascinating but dangerous Marquise Stephanie, the adventuress.

The play deals with the work of the secret police in Rome of one hundred years ago and gave scope for a display of some of the gergeous Parisian gowns for which Miss Robert's wardrobe is famous.

The entire cast was a strong one, the play being more strongly presented than any of the former ones. As the dashing young English nobleman, Sir Horace Welby, who brought the schemes of the adventuress to nought, Mr. Gillard had a romantic role which suited him excellently. As usual Mr. Ira Robertson gave a finished performance in the character parts, this time as Barrato the police agent. George Zecco as Prince Malcotti, the adventuress' accomplice, Miss St. John as pretty Alice Varney, and Leonard Garey as Alfonse the servant gave excellent support.

"The Judge and the Girl," a modern comedy, will be staged for tonight.

MAIN LINE AT HOUSTON

Contract Let for Clearing Right of Way

What will be pleasing news to those who have invested in Houston townsite lots, and to those who propose investing in such good proposition is that the contract for the right of way for the G. T. P. main line has been let to W. R. Poulton of Houston. He has already begun work on clearing a 400-foot right of way for the G. T. P. main line running right through the townsite.

Lots in Houston, which is in the rich Bulkley Valley are selling like hot cakes in Vancouver, where Law-Butler have an office. Some important sales have been made at the local office on Third avenue.

FELL DOWN HOLD

John Ferguson Injured on S.S. Camosun

While unloading freight on the S.S. Camosun last night John Ferguson, a deckhand, fell down the hold and rather severely injured his back.

He was taken to the General Hospital where Dr. Tremayne attended to him.

ANOTHER WRECK

Fifteen Persons Reported Killed Near Bangor Maine

(Canadian Press Despatch)

Bangor, Me., July 29.—Fifteen persons are reported killed in a head-on collision late last night between a crowded excursion train and the midnight train from Vanceboro to Bangor. Several persons were injured.

Lost and Found

LOST—A Kokak; left on Metlakatla wharf. Finder rewarded by leaving same at Campbell's Cigar Store. 162-tf

Lost—A small black purse containing $7.75. Finder please return to Mrs. Swindle, James Hotel, and be rewarded. 2t

For Rent

Furnished rooms with bath. Special rates by the week. Talbot House. 165-tf

Large well furnished room, private family. Splendid view of harbor. Gentlemen only. Apply P.O. Box 1519. 164-tf

McIntyre Hall, for concerts, entertainments, dances, etc. Apply J. H. Rogers, phone 116.

Wanted—Small house, furnished or partly furnished. State terms to Box R, Daily News. 140-tf

Cosy furnished rooms. Mrs. Bower, Somerset Rooms, Third Avenue, between Seventh and Eighth. 117-tf

Help Wanted

Wanted.—A woman to wash and iron one day a week. Phone 301. tf

A woman to do fancy ironing. Wages $2.50 per day; also girls to work on mangle. Apply at once Pioneer Laundry. 165-167

Girl wanted, immediately, for light housework. Apply Mrs. D. Cohen, phone 32 150-tf

Miners $3.50, Muckers $3.00, wanted at Hidden Creek Copper Co., Goose Bay. Take S.S. Vadso or Venture. 148-tf

Porter Wanted Apply Talbot Rooms, 2nd Ave. 144-tf

For Sale

$50 English perambulator for quick sale. Will take $18. Apply P.O. box 787. 1t

For Sale or Lease—Best located restaurant in Stewart, no opposition, liberal terms. Full information apply or write to G. George, P.O. Box 251, Stewart, B.C. 165-168

Before buying your Stove or Range see A. J. Galland, McBride and Fifth Ave. Cook stoves from $14. 129-1m

For Sale—Chicken Ranch. 2 Storey house, household goods. Near Prince Rupert. A snap if taken at once. Address Box 368. tf

Fire Insurance

THE British Union and National Fire Insurance Company of London, England, with capital of $2,500,000.00. See us for rates. The Mack Realty and Insurance Company. 70-tf

Business Chances

Good money in Moving Pictures. Wanted—A party to start moving picture show in Prince Rupert. Write me for particulars. H. Davis, Watertown, Wis. 137-wi

Tenders Wanted

For building Concrete Wall, also Stone Foundation. Inquire of McCaffery & Gibbons. 165-167

Notice.

The partnership formerly existing between J. K. Anderson and L. M. Hughes, General Merchants, at the Hi-Ellen River, Graham Island, has been dissolved. Business will be carried on by the undersigned.
6t J. K. ANDERSON.

LAND PURCHASE NOTICES

Skeena Land District—District of Coast Range V
Take notice that I, George Kime of Towner, North Dakota, U. S. A., farmer, intend to apply for permission to purchase the following described lands:
Commencing at a post planted at the southwest corner of Lot 2287, thence east 80 chains, thence south 40 chains, thence west 40 chains thence south 40 chains, thence west 40 chains, thence north 80 chains to point of commencement containing 480 acres more or less.
Dated July 15, 1911 GEORGE KIME
Pub. July 25. Fred E. Cowell, Agent

Skeena Land District—District of Coast Range V
Take notice that I, Peter Larsen of Towner, North Dakota, U. S. A., farmer, intend to apply for permission to purchase the following described lands:
Commencing at a post planted at the southeast corner of Lot 1729, thence south 80 chains, thence west 40 chains, thence north 80 chains, thence east 40 chains to point of commencement.
Dated July 15, 1911. PETER LARSEN
Pub July 25, 1911. Fred E. Cowell, Agent

Skeena Land District—District of Coast Range V
Take notice that I, John Evenson of Prince Rupert, laborer, intend to apply for permission to purchase the following described lands:
Commencing at a post planted at the southeast corner of Lot 4415, thence north 80 chains, thence east 60 chains, thence south 80 chains, thence west 60 chains to point of commencement.
Dated July 13, 1911. JOHN EVENSON
Pub. July 25. Fred E. Cowell, Agent

Skeena Land District—District of Coast Range V
Take notice that I, Peter Erickson of Prince Rupert, laborer, intend to apply for permission to purchase the following described lands:
Commencing at a post planted on the north bank of Williams Creek where the railway right-of-way crosses and 3 chains back from the creek bank, thence south 30 chains, thence east 40 chains, thence north 30 chains, thence west 40 chains to point of commencement.
Dated July 7, 1911. PETER ERICKSON
Pub. July 25. Fred E. Cowell, Agent

Skeena Land District—District of Coast Range V
Take notice that I, Benjamin A. Fish of Towner, N. D., occupation merchant, intend to apply for permission to purchase the following described lands:
Commencing at a post planted on the east boundary and about five chains from the southeast corner of Lot 4484, thence north 60 chains, thence east 30 chains, thence south 60 chains, thence west 30 chains to point of commencement.
Dated June 24, 1911. BENJAMIN A. FISH
Pub. July 25. Fred E. Cowell, Agent

Skeena Land District—District of Coast Range V
Take notice that I, Adolph H. Christianson of Towner, North Dakota, occupation attorney-at-law, intend to apply for permission to purchase the following described lands:
Commencing at a post planted about one and one-half miles (1 1-2) northeast of the head of Trout River on the west side of Lakelse Lake, and about 5 chains from the lake-front, thence south 80 chains, thence west 80 chains, thence north 80 chains, thence east 80 chains to point of commencement.
ADOLPH H. CHRISTIANSON
Dated June 30, 1911. Fred E. Cowell, Agent
Pub. July 25.

Skeena Land District—District of Coast Range V
Take notice that I, Paul Hagen of Prince Rupert, laborer, intend to apply for permission to purchase the following described lands:
Commencing at a post planted on the north bank of Williams Creek about 50 chains southeast from R. R., thence south 40 chains, thence east 40 chains, thence north 40 chains, thence west 40 chains to point of commencement.
Dated July 7, 1911. PAUL HAGEN
Pub. July 25. Fred E. Cowell, Agent

Do away with this. Patronize a white laundry. White labor only at
Pioneer Laundry. Phone 118

New Solid Ladies
LEATHER BAGS
in Crocodile, Morocco, Etc.

THE CORRECT STYLES
Watches Souvenirs Jewelry

OFFICIAL WATCH INSPECTOR FOR G.T.P.
R. W. Cameron & Co.
Cor. 6th St. and Second Avenue.
PHONE 82

Notice

Take notice that the partnership consisting of Angus D. McInnis and Frank Kelly, Contractors carrying on a street contracting business in the City of Prince Rupert, in the Province of British Columbia, under the name of "McInnis & Kelly" was dissolved on the 15th day of July, 1911. All liabilities of the partnership are to be paid by Angus D. McInnis.
A. D. McINNIS,
FRANK KELLY
Dated at Prince Rupert this 17th day of July, 1911
165-171

The Board of Railway Commissioners, for Canada will hold a sitting at Prince Rupert, B. C., on or about the 19th day of August, 1911, at the hour of 11 o'clock in the forenoon for the purpose of hearing matters, applications, or complaints filed with the Board and served upon the parties interested in accordance with the Rules and Regulations of the Board.
By Order of the Board,
A. D. CARTWRIGHT, Secretary
Board of Railway Commissioners for Canada.
Dated at Ottawa this 26th Day of June, 1911.

$500 Cash buys furnished hotel with 20 rooms. Price $1000.
$800 Cash buys fine residence property including House on 9th Avenue, Section 5.
$50 Cash buys a nice lot in Section 7, Balance $25 a month.
Furnished Hotel for Lease.
Fire, Life and Accident Insurance.
JOHN DYBHAVN
Pattullo Block.

Mussallem & Company
Good Fresh Groceries at City Prices.
OUR GROCERIES are Fresh and First-Class Goods only. Give us your next order for a trial.
Mussallem & Company
Phone 228 Black 5th Ave., East of McBride

Only Reliable Patent Medicines
are sold by us. We don't carry "fake" goods.
Toilet Articles and Preparations, Perfumes.
When you're in our store drink at the Fountain.
C. H. Orme
"THE PIONEER DRUGGIST"
Second Ave. Phone No. 82

F. M. DAVIS AT DAVIS' BOAT HOUSE
General Machine Shop and Ship's Carpentering. Also agents for Fairbanks-Morse and Knox Gasoline Engines. Gasoline Engines and Accessories carried in stock.
Launches and Boats for Hire N.E. end of Wharf

THANKS TO MR. BUSCH

Cables Sent by the American Association

Los Angeles, Cal., July 29.—The American Medical Association, recently in session here, has sent by cable two messages to Adolphus Busch at his German villa in recognition of his liberality in promoting the aims and interests of the association. The first one reads:

"Adolphus Busch, Langenschwalbach,—The president, Dr. Mattison, the local committee and 34,000 members of the American Medicine Association send hearty greetings and best wishes and a rising vote of thanks for your generosity to the American Medical Association, your donations to the scientific advancement and your contribution to its personal comfort.

(Signed) JOHN B. MURPHY
"President."

The second one is as follows:

"Adolphus Busch, Langenschwalbach,—Cordial greetings, grateful appreciations and best wishes from American Medical Association."

(Signed) Murphy, Gorgas, Jacobi, Welsh, Mattison.

Notice to Eagles.

The funeral of our late Brother George Lichtnauer will be held at 2 p.m. to-morrow from Hayner's undertaking rooms. All Brethern are requested to attend.

Coal Famine Continues

Winnipeg, July 29.—The coal famine continues throughout Saskatchewan and Alberta. Even if all the mines were opened at once, the famine could not be dispelled by winter. The winter's supply must come form the States.

Are You Behind the Times?
You must be, if you haven't got our footwear on. See Scott-Froud & Co., to catch up.

The Redley Home
Near Prince Rupert.
Will Re-open August 25th.
Girls from 6 to 18 years
Boys from 6 to 14 years received
Fee $10 per month
Applications for admission should be made as soon as possible to the Superintendent.

Land Registry Office

Re Lots 10, 64 and 171, Range 4, Coast District

Whereas proof of loss of Certificate of Title No. 15336c to the above named property, issued in the name of the Canadian Pacific Sulphite Company, Limited, has been filed in this office, notice is hereby given that I shall at the expiration of one month from the first publication hereof issue a duplicate of the said Certificate of Title unless in the meantime valid objection be made to me in writing.
Dated at the Land Registry Office at Prince Rupert, B.C., this 20th day of June, 1911.
WM. E. BURRITT,
District Registrar of Titles

Notice.

In the County Court of Atlin, holden at Prince Rupert.

In the matter of the Official Administrator's Act, and in the matter of the estate of John Flanagan, deceased, intestate.

Take notice that by the order of his Honor, Judge Young, made the 28th day of July, A.D., 1911, I was appointed administrator of the estate of the John Flanagan deceased, and all parties having claims against the said estate are hereby required to forward same properly verified to me on or before the 20th day of August, A.D., 1911, and all parties indebted to the said estate are required to pay the amount of their indebtedness to me forthwith.

Dated this 28th day of July, A.D., 1911.

JOHN H. McMULLIN,
Official Administrator.

CURES HEAD ACHE INSTANTLY
Acts more quickly than tablets, pills or wafers
If your dealer does not keep them we will mail you a box (18 powders) on receipt of 25 cents.
L. J. MATHIEU Co., Props., Sherbrooke, P.Q.

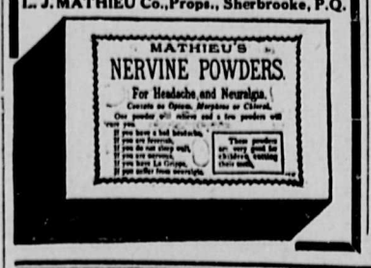

One of the best consignments of cut flowers was received today by the Arctic Studio, Third avenue. Carnations are selling very cheap, only 85 cents a dozen. Roses and other flowers are cheaper than they have been this season.

MISS GRANT
PUBLIC STENOGRAPHER
Stenography and Typewriting promptly attended to.
OFFICE—CONTINENTAL TRUST CO.
Phone 318.

...Whites Portland Cement...
G. C. EMMERSON
AGENT
Phone 125 Naden Block Second Ave

LAND PURCHASE NOTICE

Skeena Land District.
District of Coast, Range 5.
Take notice that Wm. Francis Nicholson, of Prince Rupert, B.C., occupation locomotive fireman, intend to apply for permission to purchase the following described lands:
Commencing at a post planted on the north bank of the Zim-o-got-itz river, about two miles up stream in a westerly direction from the junction of the little Zim-o-got-itz river and the main Zim-o-got-itz river, and marked Wm. Francis Nicholson's south-east corner, thence north 40 chains, thence west 40 chains, thence south 40 chains more or less to shore line of river, thence east 40 chains more or less along shore line of river to post of commencement, containing 160 acres more or less.
WM. FRANCIS NICHOLSON,
Geo. R. Putman, agent.
Dated July 17, 1911.

Coast Range 5 Land District
Take notice that I, John Hepburn of Kitsumkalum, occupation farmer, intend to apply for permission to purchase the followng described lands:
Commencing at a post planted at the northeast corner of Lot 3983, thence east 20 chains, thence south 40 chains, thence west 20 chans, thence north 40 chains to place of commencement.
Dated March 18, 1911. JOHN HEPBURN
Pub April 15.

Skeena Land District—District of Cassiar
Take notice that I, Perry Queenan of Prince Rupert, B. C., occupation prospector, intend to apply for permission to purchase the following described lands:
Commencing at a post planted in the vicinity of Goose Bay, about three-eights of a mile south of the mouth of the Bonanza Creek, and being on the easterly boundary of Timber Limit No. 35281 or No. 35280, thence south 40 chains along the easterly limit of said Timber Limit No. 35281 or No. 35280 40 chains, thence east to the shore of Goose Bay, a distance of 40 chains more or less, thence northerly along the shore of Goose Bay 40 chains more or less, thence westerly 40 chains more or less to point of commencement, containing 160 acres more or less.
Dated March 7, 1911. PERRY QUEENAN
Pub. April 7.

Skeena Land District—District of Queen Charlotte
Take notice that George Frizzell of Prince Rupert, B. C., occupation butcher, intends to apply for permission to purchase the following described lands:
Commencing at a post planted about seven miles west and two miles south of the mouth of Stanley Creek where it empties into Naden Harbor, Graham Island, thence 80 chains south, thence 80 chains west, thence 80 chains north, thence 80 chans east to point of commencement and containing 640 acres more orless.
Dated March 17, 1911 GEORGE FRIZZELL
Pub. April 7. Numa Demers, Agent

Skeena Land District—District of Cassiar
Take notice that I Francis S. Preston of Prince Rupert, B. C., occupation prospector, intend to apply for permission to purchase the following described lands:
Commencing at a post planted about three miles south and two miles west of the forks of the White and Flat rivers, thence south 80 chains thence east 80 chains, thence north 80 chains, thence west 80 chains.
Dated April 20, 1911. FRANCIS S. PRESTON
Pub May 13

Skeena Land District—District of Coast Range 5
Take not ce that I, Joe Jack of Prince Rupert, B. C., occupation carpenter, intend to apply for permission to purchase the following described lands:
Commencing at a post planted about three and one-half miles distant in a south westerly direction from a blind slough from Observatory Inlet where the same touches the Indian Reserve thence east 80 chains, thence north 80 chains, thence west 80 chains, thence south 80 chains to point of commencement, containing 640 acres more or less.
Dated April 14, 1911. JOE JACK
Pub. May 13.

Skeena Land District—District of Coast Range 5
Take notice that Lettie McTavish of Vancouver, B. C., occupation married woman, intends to apply for permission to purchase the following described lands:
Commencing at a post planted at the northwest corner 100 chains east and 20 chains north from the northeast corner of Lot 1116, Harvey's Survey, Coast District, Range 5, thence 20 chains south, thence 80 chains east, thence 80 chains north, thence 40 chains west, thence 60 chains south, thence 40 chains west to post of commencement, containing 400 acres more or less.
Dated May 2, 1911. LOTTIE McTAVISH
Pub. May 6. Fred W. Bohler, Agent

Skeena Land District—District of Queen Charlotte Islands
Take notice that J. H. Murphy, of Vancouver, B. C., occupation commercial traveller, intends to apply for permission to purchase the following described lands:
Commencing at a post planted about seven miles west and one mile south from the mouth of Stanly Creek, Naden Harbor, thence north 80 chains, thence west 40 chains, thence south 80 chains, thence east 40 c ins.
Dated March 17, 1911. J. H. MURPHY
Pub. April 22. Numa Demers, Agent

Skeena Land District—District of Queen Charlotte
Take notice that Frank Levick of Woodstock, Ont., occupation bookkeeper, intends to apply for permission to purchase the following described ands:
Commencing at a post planted about seven miles west and two miles south of the mouth of Stanley Creek where it empties into Naden Harbor, Graham Island, thence 80 chains south, thence 80 chains east, thence 80 chains north, thence 80 chains west to point of commencement and containing 640 acres more or less.
Dated March 17, 1911. FRANK LEVICK
Pub. April 7. Numa Demers, Agen

Skeena Land District—District of Coast
Take notice that I, Mrs. John Corley of Prince Rupert, B.C., occupation married woman, intends to apply for permission to purchase the following described lands:
Commencing at a post planted 40 chains east and 120 chains south from the southwest corner of lot 1733, Coast District, Range 5, thence south 80 chains, thence east 40 chains. thence north 80 chains, thence west 40 chains more or less to the point of commencement, containing 320 acres more or less.
MRS. JOHN (Lottie) CORLEY
Date Mar. 20, 1911
Pub. Apr. 4, 1911

"FROM HOME TO HOME."
HOTEL ELYSIUM
Sid. Sykes, Manager
The Finest, Newest and Most Up-to date Hotel in Vancouver.
Excellent Cafe. Moderate Prices.
1142 Pender Street West - - Vancouver, B.C.
Phone 8500.