OUT OF WORK TODAY?
Want Ad. Way.

THE DAILY NEWS

Formerly The Prince Rupert Optimist

NEXT MAILS
For South
Prince Rupert..Thursday 8:30 p.m.

Legislative Library
Legislative Assembly
DEC 29 1911
VICTORIA, B. C.

VOL. II, NO. 294 PRINCE RUPERT, B.C., SATURDAY, DECEMBER 23, 1911. PRICE FIVE CENTS

A MERRY CHRISTMAS TO ALL IN PRINCE RUPERT

GOOD WILL FOR THE CITY IS THE BURDEN OF THIS DITTY

FOR CHRISTMAS EVE'S ON SUNDAY AND CHRISTMAS DAY'S ON MONDAY, AND HERE WE ARE IN RUPERT FEELING GOOD.

When you've seen it in the Empire, and been told it's in the Journal, and eagerly perused it in The News, just forget the local tattle, and the City Council prattle, and the candidates for Mayor with their views.

For Christmas Eve's on Sunday, and it's Christmas Day on Monday, and here we are in Rupert feeling good. So let's bury every hatchet where we home it or we batch it, and live the good old season as we should.

In the East and in the Old Land, whether warm land, whether cold land, all our friends are making merry in their streets. They have no city grading to encourage Christmas trading—their pathways call for no gymnastic feats.

They have no hills nor ditches amongst their civic riches, but their sons are mostly man-sons just the same. Their city arc-light flickers, while we mush it round in slickers, dodging light poles by our lantern's feeble flame.

Yet they wish they were as we are, for our prospects as they see are quite the finest any city ever had. We'll all boom like Section Two lots if we just get in and do lots, and when the steel gets linked up we'll be glad.

But today we have no worry, we're not even in a hurry, for it's Christmas time and turkey's on the bill. (For Italians it's a food-bill in time of peace and good-will, which should certainly be punished with a will.

But, get busy now, forget it. Look as if you'd never met it. This is Christmas time, what matters else at all? "Peace and good will for our city," is the burden of this ditty — Merry Christmas, Rupert people, one and all!

Pantorium Pioneer Cleaners. Phone 4.

SERVICES ON CHRISTMAS EVE

Special Christmas Services in Empress Theatre.

There will be a real Christmas spirit abroad in the Empress Theatre on Sunday evening. Last year on Christmas Sunday an excellent musical service was held and greatly appreciated. This year also there has been preparation for the very best kind of Christmas Eve. The old Christmas hymns will be sung and the best Christmas anthems, and a Christmas sermon preached by the pastor, Rev. F. W. Kerr.

Strangers and visitors are always welcome at our services.

Morning Christmas service is held in the church hall on Fourth avenue.

The club meets on Wednesday as usual, when a social evening and informal concert is planned. Everyone is invited to the club.

THE CHRISTMAS SPIRIT

City Council Harmonious Last Night—Very Short Session.

An amicable spirit prevailed throughout last night's meeting of the Council, the last before Christmas. Even when Alderman Newton again trespassed on the famous "Enquiry" clause in the Procedure bylaw and asked a question without giving notice, the Mayor was most gentle in his reproof. The principal business at last night's meeting was the discussion in committee of the whole of two plankway bylaws which will come up for final passing on Tuesday next. Strange to say, Alderman Douglas missed last night's meeting.

The way of the east is to buy cheap at the Mussallem Store. tf

How about neckwear, silk kimonas, children's dresses. Jabour Bros., 3rd avenue, between 7th and 8th streets. 2t

Following are said to be candidates for aldermanic honors: H. F. McRae, P. I. Palmer, Thomas McClymont and one of the McRae brothers of Sixth street.

HE IS STILL ALIVE

Digby Island Man Has Not Yet Tested His Invention

To thaw out frozen water pipes with a shot from a rifle fired into the pipe is the latest scintillation of genius. The idea is said to emanate from Digby Island where only determined effort on the part of the others prevented the inventor from putting his plan to the test. He had loaded his rifle and was about to jam the muzzle into the icebound pipe and pull the trigger when his friends intervened. So, at least, the story runs. The pipe was thawed out the old way by a blow-lamp.

NOTICE

A meeting of the Property Owners' Association of Prince Rupert will be held in the Presbyterian church hall on Fourth ave. on Friday, the 29th Dec., at 8 p. m. All members and intending members are requested to be present for the purpose of recommending candidates for Mayor and Alderman. The annual fee is $1.00. Enrollment of members will take place. Everybody should come. 3t

CHRISTMAS CAMOSUN

"Old Reliable" Returned Direct Last Night.

With a heavy cargo of Christmas freight and Christmas mails the Camosun arrived last night shortly after 8 o'clock. Rapid work was done by the longshoremen in transferring the cargo to sheds, and the Camosun pulled out again for Vancouver with a number of Christmas passengers for the south.

NEW ALASKA VESSEL

The Liner Mariposa is to be Ratified for Northern Run

(Canadian Press Despatch.)

Seattle, Dec. 22.—The Alaska steamship Co. have purchased the Oceanic liner Mariposa, sister vessel of the Alameda, for use on the Northern run. Extensive alterations and decorations will be carried out to cost $50,000, including an additional hatch for the shipment of the heavy cargoes of copper ore from Alaska.

Call and see our select stock of diamonds and gem rings. J. S. Gray & Sons' Jewelry Store. tf

THE NEWS GIVES SANTA A FEW TIPS ABOUT PRESENTS

LIST OF USEFUL GIFTS THAT SHOULD FIND THEIR WAY INTO THE STOCKINGS OF SOME OF OUR TOWNSMEN.

Just to help Santa Claus in his work of distributing Christmas gifts The News makes the following suggestions for the old saint:

Alderman Hilditch—A patent swift acting vacuum house remover.

Chief Owen—A model Indian village.

W. Godson—A tiny totem pole conductor's baton.

L. Crippen—The D. S. O. for the last Indian uprising.

C. C. Perry—A combined bobsled suitcase.

Chief Vickers—The Gift of Tongues; to save time with foreign witnesses.

Captain Barney Johnston—That medal for starboard landings.

L. Bullock-Webster — A toy theatre.

S. P. McMordie — Section 2 grading contract.

Section 2 Owners—A suspension bridge.

Neil Mackay—An executive to manage, and an editor-mayor.

"Mack"—A never-failing news magnet.

Alderman Newton—The mayorship, of course.

Captain Babington—A shadow that never grows less.

Hays Creek Residents—A sewer pipe with an outlet to it.

The Fire Chief—The key of the new fire hall.

Alderman Newton—An interview with "John Petersen."

The City Solicitor—A law to prevent boy lawyers beating him.

Mayor Manson—An easy chair.

The G. T. P.—The head of J. P. Mabee on a charger.

Second Avenue Residents—A view of the steam roller at work.

The Skeena District—A good live member.

Prince Rupert — An end to Council bickerings.

To Our Readers—A right merry Christmas time.

Supt. Love—"Burning (in) Daylight," with apologies to the author.

The City Engineer—Collapse Proof Culverts, and Competent Critics.

City Clerk Woods—Self Recording Council Minutes.

W. H. Montgomery—A city where they pay fortnightly wages weekly, with six months holidays twice a year.

Major Gibson—A smooth paved Second Avenue.

Our Young Men—A proper athletic park.

Rev. W. H. McLeod—A new church with recreation rooms.

Rev. F. W. Kerr—A wedding at which he weds but doesn't officiate.

The Bishop—Silver from the Sea.

Arthur Little—The glad hand, because he gives it so often.

Fresh Eastern Oysters in shell at Shrubsall's Market, Third avenue. 2t

REAL ESTATE IS MOVING QUICK

McCaffery & Gibbons Have a Big List of Sales—Something to Judge Your Values By.

The following list of sales put through within the last few days by McCaeffry & Gibbons will be of interest to investors in Prince Rupert realty. Most of the sales were helped in the advertising columns of The Daily News.

Lot 11, block 7, section 5, $5,000; to W. A. Ferguson.

Lot 23, block 1, Section 7, $580; T. Katsumata.

Lots 3 and 4, block 22, section 7, $1,100 pair; P. Black.

House and lot 5, block 2, section 7, $1,500; A. E. Bainter.

House and lot 12, block 15, section 5, $2,400; L. Brown.

Lots 9 and 10, block 35, section 1, $7,000 pair; O. Nelson.

Lot 11, block 1, section 1, $2,650; E. C. Peterson.

Lot 22 block 35, section 7, $650; J. D. Fraser.

Lots 5 and 6, block 48, section 8, $450 pair; G. E. Angell.

House and lot 19, block 4, section 5, $2,500; J. A. Adams, Vancouver.

House and lot, block 7, section 5, $3,000; A. Holtby.

Lot 14, block 28, section 1, $2,625; C. Young & Co., Vancouver.

Lot 5, block 23, section 7, $550; H. Lewis.

Lot 43, block 3, section 7, $650; M. A. McPhail.

Lots 4, 5 and 6, block 29, section 1, $4,600; M. E. Kendall and S. Bloom.

Lots 14 and 15, block 12, section 7, $1,200 pair.

Lots 1 and 2, block 19, section 8, $600 pair; M. E. Kendall.

Lot 4, block 6, section 5, $1,500; M. M. Stephens & Co.

Lots 11 and 12, block, 22, section 8, $800; W. Porter.

Lots 1 and 2 ,block 31, section 7, $850; J. Keefe.

Lot 9, block 29, section 1, $2,000; W. G. Nickerson.

Lot 1917, Lakelse Valley, $2,500; T. O'Neil.

Lot 1284, Porcher Island, $300; J. Scott.

Choicest liquors and cigars—Savoy.

HAS 'EVELYN' CHANGED HANDS

Rumor That the Dominion Quarantine Launch Has Been Sold to the Provincial Government.

There is a rumor around the waterfront that the Dominion Government quarantine launch Evelyn has changed owners and has been purchased by the Provincial Government for use by the local member and the road building staff for political missions around the islands. The change of ownership is supposed to have some connection with the forthcoming Provincial general election.

This morning the launch left with a Provincial Government party for a trip to Refuge Bay and other points on Porcher Island. Accompanying Mr. Manson was his brother and Messrs. Jennings and Gillingham, the Provincial road superintendents.

Turkeys, Cranberries, Celery.

Fancy Washington local turkeys, the best in town; ducks, geese and chickens; everything for the Christmas dinner. Fruits and vegetables in big variety. Oysters and fish. Shrubsall is at your service. 3t

Church Notice.

A special feature of the evening service of the Baptist Church to be held in the McIntyre Hall will be the singing of Xmas carols by members of the Sunday school and choir. A hearty invitation to all on Sunday next, Dec. 24.

Remember Us, George.

Mr. George Frizzell has received a large packing case full of Haida chocolates from Mr. George Morrow, with instructions to distribute them among Mr. Morrow's friends in the city as a Christmas gift. Remember us, George.

Champagne, port, claret and all other glasses for the Christmas dinner. Wallace's.

Special—$375 high grade piano for $25 down and $10 per month. Only three instruments will be sold on these terms. Hayner Bros. 3t

DEAR SANTA CLAUS, PLEASE GIVE PRINCE RUPERT THESE:

One Road Round Kaien Island---One Road up to the Top of Mt. Oldfield---It Would Please Us All Very Much and Help Us to Love the Provincial Government Better

Mr. T. D. Pattullo is responsible for the excellent suggestions contained in the following letter to the Editor:

Dear Sir:

Another two years will see the transcontinental about completed and it is therefore desirable that every possible preparation should be made for the reception of not only the large number of people who will come to Prince Rupert to live but also for the entertainment of the thousands who will only be visitors, but whose impressions may be of incalculable benefit to the city.

It occurs to me that this is a most opportune time for the Provincial Government to begin the construction of a road around Kaien Island and also to the top of the hill. The cost will not be very great and in any event the Province is reaping so much benefit through the opening up of Northern B. C. that at least some of the money derived from the sale by the Government of Prince Rupert real estate should be reinvested in public conveniences for the city.

The view from the top of the hill will be one of the scenic attractions of the Pacific Coast.

In addition to the roads already referred to, a road should be built around Schwatlans Lake and a park laid out at the upper end of the lake.

It is not too soon to start these things. They will take a couple of years to complete and the more advantages the city can show with the completion of the railroad the greater will be the impetus to development.

A concerted move ought to be made on the Provincial treasury.

Faithfully yours,

T. D. PATTULLO.

THE SWORD HAS BEEN ABOLISHED TO MAKE WAY FOR THE RIFLE

ITALIAN FIRING SQUAD WAITING FOR THE OFFICERS' WORDS TO SHOOT TO DEATH THE ARAB SEATED ON A LOG OF WOOD NEAR THE WELL, ENVELOPED IN THE WHITE SHEET THAT SERVES AS A CLOAK FOR THE SONS OF THE DESERT.

THE TABLES ARE TURNED

Girls Who a Few Days Ago Were on Trial for Shooting Now Sue Millionaire for Damages.

(Canadian Press Despatch.)

New York, Dec. 23.—Lillian Graham and Helen Conrad, the two show girls who were freed last week by a jury of a charge of attempting to murder W. E. D. Stokes, the millionaire hotel proprietor, have each entered action for $50,000 damages for false arrest and imprisonment.

Mr. Stokes, who during the trial lay almost at death's door, is recovering his health.

Smoking Concert

The Longshoreman's Union will give a big smoking concert on Christmas night, Dec. 25, at the I.W.W. Hall. Tickets $1. 4t

U need I. I need You. Try our knitted goods. Jabour Bros. 2t

CIRCUS NOBLEMAN KILLED

"Lord" George Sanger Murdered by an Employee in England.

(Canadian Press Despatch.)

London, Dec. 23.—Lord George Sanger, the famous circus showman, was murdered by an employee on his farm at Finchley, London, last night. The murderer escaped. Sanger sold his show to P. T. Barnum in 1874.

All kinds of musical instruments at J. S. Gray & Sons', 6th street. tf

Cornet solo by Mr. Peyton, formerly of Winnipeg orchestra, tenor solo by Mr. John E. Davey, and other excellent Christmas music in McIntyre Hall tomorrow evening. You are invited.

Get her a fashionable silk or net blouse, a gold and pearl handled umbrella, a tea set—many things to choose from at Wallace's. tf

Umbrellas in both gold and Especially selected for Rupert weather and Christmas giving. At Wark's. 2t

THE GAEKWAR OFFERS APOLOGY

Native Indian Ruler Brooding Over His Troubles Offends the King and Queen at the Durbar

(Canadian Press Despatch.)

Delhi, Dec. 22—The Gaekwar of Baroda has formally apologized to the British crowd for bowing only once and then immediately turning his back on King George and Queen Mary during the Durbar ceremony. He is in a very nervous state.

THE GAEKWAR OF BARODA.

It is thought here that he did not intend to insult the British sovereigns, but felt embarrassed in their presence as a result of the scandal hanging over his head in London.

The Gaekwar was in England as one of the representative rulers of India during the coronation week. Since his return to India he has been publicly named as co-respondent in an action involving the name of a woman of the nobility. This is thought to have had something to do with his confusion during the Durbar ceremonies, causing his inadvertent actions.

The Daily News

The Leading Newspaper and the Largest Circulation in Northern B. C.

Published by the Prince Rupert Publishing Company, Limited

DAILY AND WEEKLY

TRANSIENT DISPLAY ADVERTISING—50 cents per inch. Contract rates on application.

SUBSCRIPTION RATES—To Canada, United States and Mexico—DAILY, 50c per month, or $5.00 per year, in advance. WEEKLY, $2.00 per year. All Other Countries—Daily, $8.00 per year; Weekly, $2.50 per year, strictly in advance.

HEAD OFFICE

Daily News Building, Third Ave., Prince Rupert, B. C. Telephone 98.

BRANCH OFFICES AND AGENCIES

NEW YORK—National Newspaper Bureau, 219 East 23rd St., New York City.

SEATTLE—Puget Sound News Co.

LONDON, ENGLAND—The Clougher Syndicate, Grand Trunk Building, Trafalgar Square.

SUBSCRIBERS will greatly oblige by promptly calling up Phone 98 in case of non-delivery or inattention on the part of the news carriers.

DAILY EDITION. SATURDAY, DEC. 23

CHRISTMAS DAY, 1911.

It is a seemingly ironic comment on humanity that twenty centuries after the message of "Peace on Earth and Good Will toward men" that Christmas Day, 1911, should find a battlefield the centre of the world's stage in both hemispheres.

Not that the sword is more barbaric and cruel than the coward's kiss, nor that the earth is a scene of peace, even when there are no battlefields to drain it of its human blood. The cruelties of every rich and prosperous state—cruelties which seem to be a part of its richness and prosperity—are greater than the cruelties of war. Even the death toll on the railways of a neighboring country, chargeable for the most part to a greed for profits that counts it cheaper to pay for human blood than to protect life, was greater last year than the death toll in Britain's last great war.

Beneath the beauty and repose of Nature, the scientist discovers "Nature red in tooth and claw." All life is a struggle, and the mere incident of an armed clash in China or Tripoli counts but little in the great aggregate of conflict that forever has been the lot of the dwellers on earth's surface.

A bloodstained field in China and another in Tripoli do not necessarily imply that the world is not advancing to a stage where the angels' song can better be realised. There can be no hallowed peace where justice is not, and one battlefield at least, despite the mists of passion and human hate that surround it, is more an object for the peace angels to rejoice at than weep over.

Life is a struggle—for the most part a struggle for economic existence. Out of that struggle comes progress. Clearly born from it is our own city and community of Prince Rupert. For a real ground of Christmas rejoicing anyone of us might well give thanks that we are here in the land of great opportunities, where every man is as good as his neighbor, and life offers a chance to all.

Twenty centuries after the angels' message does not find the millenium here, but it does find the world immensely quickened in its sense of justice and love for its neighbor. Man who has not yet ridden his body of the rudiments of claws and tail has not yet ridden his heart of the fierce hate and passion of the beast. But at least he divides that latter habitation with an angel at times, and enables the poet of today to bid the Christmas chimes

"Ring out a slowly dying cause"
And ancient forms of party strife;
Ring in the nobler modes of life
With sweeter manners, purer laws.

Ring in the valiant man and free,
The larger heart, the kindlier hand;
Ring out the darkness of the land,
Ring in the Christ that is to be."

XMAS GIFTS FOR ALL AT

CAMERON'S

Silver photo frames, silver military brushes, silver tea strainers, cologne bottles, silver depos cream and sugars.

Jewelry Gifts—Rings, diamonds, pearls, ruby and pearl, opals, diamond and pearl brooches, solid gold necklets, cuff links. Our stock will solve your Xmas troubles.

ALL ARE WELCOME.

R. W. CAMERON Jeweller and .... Diamond Specialist

Select your goods for engraving early and avoid disappointment

OUR PERFECT STOCK

of Xmas gifts offers hundreds of practical suggestions on the question of what to give. Saves you money too.

McRae Bros. 6th Street

PAPERHANGING

—AND—

HIGH CLASS SIGN WORK

OUR SPECIALTIES

SILVERSIDES BROS.

P.O. BOX 120 PHONE 156 GREEN

Second Avenue, near McBride

Xmas Suggestions

To be cheerful you must be warm. See Galland about that heater. We are giving 5 per cent discount on all stoves,, cooking utensils, from now till the New Year.

GALLAND HARDWARE

McBride and Fifth Avenue

Fine View Corner

—IN SECTION TWO—

$2,250

SNAP - $525 Each

Lots 13, 14, 15, Block 28, Section 5

G. R. NADEN COMPANY

Limited.

Second Ave., Prince Rupert, B.C.

Shoes.. MADE AND REPAIRED

JOHN CURRIE

SECOND AVENUE - - PRINCE RUPERT

WE BUY EVERYTHING

We Pay Highest Prices for Brass, Copper, Lead, Rubber Boots, Solder, Dross and Bottles

Prince Rupert Cash Store

735 THIRD AVE.

LINDSAY'S CARTAGE and STORAGE

G. T. P. Transfer Agents

Orders promptly filled. Prices reasonable.

OFFICE—H. B. Rochester, Centre St. Phone 68

THERE'S NO GETTING AWAY from a

GREENER GUN

No other gun can equal the GREENER for regularity of pattern (i. e. even distribution of shot) combined with efficient penetration "the force that kills"—it isn't what we say, facts prove it. W. W. Greener was the first gunmaker in the world to "harness" the shooting of a gun. Prior to the introduction of his world-famed system of choke boring, "pattern" had been the gunmakers' "will o' the wisp." W. W. Greener made it his servant and all the world's greatest honors have been won with GREENER GUNS.

This is the kind you want.

W. W. GREENER

63-65 Beaver Hall Hill Montreal, P.Q.

MOST ANYTHING

A Heroine—In Homespun.

She is not fair to outward view
As many maidens be;
And yet a more enticing sight
I never hope to see
Than when for my unworthy sake
She tickles up the buckwheat cake.

She is not blithe as a gazelle
That chortles down the vale—
She cannot turn the night to song
Like some sweet nightingale—
But you should see her countenance
As she sews buttons on my pants.

Let poets sing of maidens rare
Who shimmer in the dawn,
Whose eyes are like the stars above,
When all the clouds are gone—
But I will put my life in hock
For one plain dame that darns my sock.

Don't skim the milk of human kindness.

Necessity knows no law.—Fine material for a J. P.

Seven hundred British subjects are born at sea every year.

Think how landsick those babies must be when first they get shore leave!

So Cold.

From a London divorce trial report: "No, I never saw endearments between Thomas Beecham and Mrs. Foster. They merely hugged and kissed one another."

Some fellows are afraid to nail a lie because they are not members of the Carpenters' Union.

"The waves dash over her!" cried the orator. "Her sails are split! Her yards are gone! Her masts are shivered! She is driving ashore! There is no hope! What can save her now!"

"Let go the anchor, ye lubber!" yelled the seaman in the audience.

Death by prevention of sleep is a legal form of punishment in China.

Anything that happens in China now may be said to be "legal."

Considering the style of backbone worn by some folks there should be a good market for folding beds.

Some people curse nature whenever their shoes pinch.

If you want to be an angel why not try it out here? Angels attract more attention on earth than they do in heaven.

France has the largest aeroplane. It has a spread of 65 feet and makes only 23 miles an hour.

Once on the sticky paper the fly can't change his mind.

Same is true of the man who buys a toothbrush.

Basket Social and Dance.

The Fraternal Order of Eagles will give a basket social and dance on Wednesday evening, January 3rd, in K. of P. Hall. A prize will be given to the person bringing the best dressed basket. Admission will be free and all are invited. 2t

Festive Season.

In exceptional Christmas gifts Keeley has beautifully gold mounted bevel plate glass mirrors. 2t

Ebony Gifts.

Don't forget when doing your Christmas shopping to see Keeley's ebony toilet sets, manicure sets and brushes. 2t

..Christmas Hampers..

NO. 1—"AT HOME"
2 bottles P. & O. Scotch
1 bottle 3 Star Brandy
1 bottle Port
2 bottles Choice Claret
6 bottles Beer (quarts)
ONLY $6

NO. 2—"FAMILY"
2 bottles P. & O. Scotch
1 bottle 3 Star Brandy
2 bottles Dry Gin
1 bottle Best Sherry
1 bottle Best Port
5 bottles St. Estephe Claret
ONLY $11

NO. 3—"FRENCH DINNER"
1 bottle Amer Picon
2 bottles Haut Barsac (quarts)
4 bottles St. Estephe (quarts)
3 bottles Sparkling Moselle (quarts)
1 bottle 20-Year-Old Brandy
1 bottle Yellow Chartreuse
ONLY $17

NO. 4—"INTERNATIONAL"
1 bottle Extra Sherry
2 bottles Chablis
3 bottles Cheateau Margaux
4 bottles Champagne
1 bottle 55-Year-Old Biscuit Brandy
1 bottle Maraskino
ONLY $26. (All quarts.)

NO. 5—"GERMAN DINNER"
1 bottle Cherries in Maraskino
3 bottles Liebfraumilch
5 bottles Sparkling Hock
1 bottle 20-Year-Old Brandy
1 bottle Kirch
1 bottle Kummel
12 bottles Beer
ONLY $18 (All quarts)

NO. 6—"COSMOPOLITAN"
1 bottle Cocktails
2 bottles P. & O. Scotch
1 bottle 20-Year-Old Brandy
6 bottles Ale or Stout
1 bottle Sloe Gin
1 bottle Green Chartreuse (pint)
ONLY $10.25

We have not been established 50 years, but we can sell you 55-year-old Brandy. Remember, we have a complete assortment of all standard Liquors, and control the exclusive agency for a large number of the Best Wines, Liquors and Liqueurs ever seen in the Province. We buy direct from Europe and give you the benefit of the middleman's profits.

10 per cent. discount on all bills Over $5 until the end of the year.

Clarke Bros., Ltd. McIntyre Block, Third Avenue Phone 39

Can You Think of Anything Whatever in Which Quality is a More Important Factor Than in the Buying of Meats?

Just try to—as an experiment. Then when yon've made up your mind you want the best meats that are to be had come in and see a meat market that makes quality first in its own buying of meats, the model market of Prince Rupert,

FRIZZELL'S

The preparations made for the Xmas trade have never been approached in Prince Rupert. Positively everything obtainable in the market has been provided for the holiday trade.

Turkeys, Ducks, Chickens, Geese
Cambridge Sausage
Mayflower Eggs
Brookfield Farm Butter
Brookfield Farm Sausage
Swift's Premier Hams and Bacons
B. C. Special Hams and Bacon
Ajax Brand Hams and Bacon

There won't be one failure among the Christmas Dinners if you will let us share the meat responsibility with you.

Frizzell's McIntyre Block 3rd Ave.

Favorite of the West.

No home in this western country can well afford to be without "The Family Herald and Weekly Star" of Montreal. It is particularly useful in western homes. The information it gives to the new settlers as well is worth hundreds of dollars a year. It is simply marvelous the amount of good instructive matter that paper contains each week. It well deserves it success. One dollar cannot be better invested in western homes than by ordering that great paper. A beautiful premium picture entitled "Home Again" is also included, and it is well worth the dollar alone.

CARRONDELLET IS SALVED

Tugs McCullough and Topaz Have Wreck Off Holland Rock.

Salving operations were successful with the stranded hulk Carrondellet on Holland Rock on Thursday, and the hulk was dragged clear of the rocks and towed into a safe position near the wireless station on Digby Island, where she was beached. So far the damage to her hull has not been estimated. The salving work was done by the tugs McCullough and Topaz under direction of Captain Gordon.

C.H.I.C. DAILY MEMORANDUM

OPEN EVENINGS UNTIL 9 O'CLOCK

We Loaned Money at 5 Per Cent. to Build This House

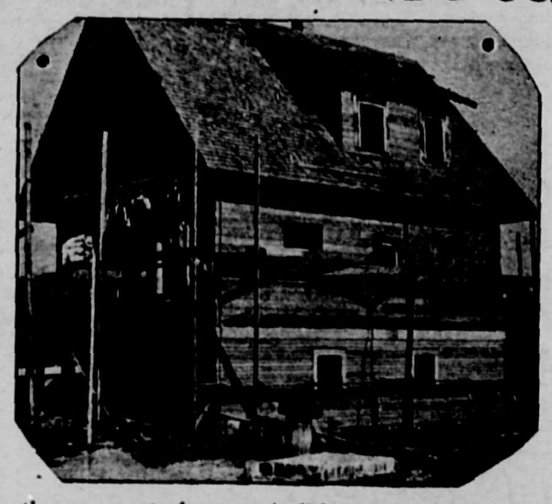

We Loaned Money at 5 Per Cent. to Build This House

Let us loan you the money to buy or build a house or pay off a mortgage.

CANADIAN HOME INVESTMENT CO.

McIntyre Block, Third Avenue, Prince Rupert.
Head Office: Pacific Building, Vancouver, B. C.

A Useful Christmas Present

. . . WILL BE A CONSTANT REMINDER OF THE GIVER . . .

We list a few of our goods that would prove very acceptable to your home or your friends.

Carpet Sweepers
Bread Mixers
Sadirons
Carvers
Fish Carvers
Bread Knives
Rogers 1847 Cutlery
Butcher Knives
Coffee Percolators
Nickel Plated Teapots

Scissors
Sugar Spoons
Embroidering Scissors
Gillette Safety Razors
Shaving Brushes
Razor Strops
Razor Hones
Nut Crackers
Ladies' Companions
Reading Lamps

Footballs
Punching Bags
Boxing Gloves
Air Guns
.22 Calibre Rifles
Alarm Clocks
Skates
Boys' Axes
Pocket Knives.
Hunting Knives

We have an endless list of goods suitable for Christmas Gifts.

Prince Rupert Hardware & Supply Company

Xmas Goods

JUST ARRIVED

A large assortment of chocolates in fancy baskets and boxes also a full line of

CHRISTMAS STOCKINGS AND CRACKERS

Choice New Season's Fruit and Nuts

SEE OUR WINDOW

Williams & McMeekin

Helgerson Block - - Phone 56

Waltham Watches

in Nickel Cases

7-Jewelled for $6.10 15-Jewelled for $7.15

17-Jewelled for $8.25

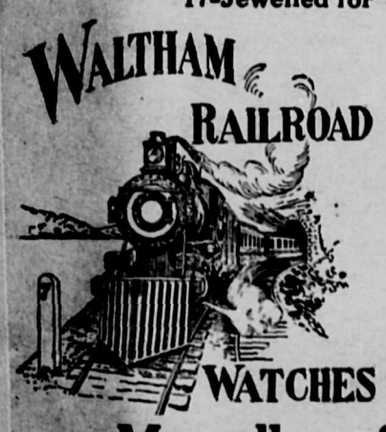

Also we have the highest grade of Waltham, Howard, and Hampden Gold Watches.

Fanciful Cut Glass Chinaware, Clocks, etc., etc.

Mussallem & Co.

Jewelry Store 423 5th Ave. East

SAMUEL HARRISON (NOTARY PUBLIC) V. F. G. GAMBLE

Samuel Harrison & Co.

Real Estate and Stock Brokers

APPROVED AGREEMENTS FOR SALE PURCHASED

Prince Rupert - and - Stewart

LYNCH BROS.

General Merchandise - - Largest Stock

Lowest Prices in Northern B. C.

THE IDEAL FURNISHING

BOOT AND SHOE HOUSE

Corlies Coon Collars

Harry Smith - - 3rd & 7th

TO CURE COUGHS & COLDS

Mathieu's Syrup

of Tar and Cod Liver Oil

not only stops a cough but cures it. Its tonic and restorative properties enable the system to permanently throw off a cold.

35c for large bottle.
Sold everywhere.

J. L. MATHIEU CO., Prop., SHERBROOKE.

MATHIEU'S SYRUP OF TAR & COD LIVER OIL

QUESTIONS THE KIDDIES ASK.

Why We Have Plum Pudding.

Plum pudding and mince pies have only been made in their present form during the last two or three hundred years. It was in ancient times the practice for people to give one another at Christmas time little cakes roughly shaped in the human form, and these represented the infant Jesus and His mother. This became more elaborate as time went on and developed into a great Christmas pie made up of all kinds of things — chicken, eggs, spices, raisins, currants, sugar, candied peel and so on. The pies were made in the supposed shape of the manger in which Jesus was laid. The various ingredients, coming, as many did, from the east, were said to represent the gifts of the wise men to Jesus. Later the pies were made in the more convenient round shape, and developed into our plum puddings and mince pies.

Why Children Have Christmas Trees.

The Christmas tree was very little known in England before the coming of Prince Albert, the husband of Queen Victoria, who introduced the custom from Germany. It is supposed to have been derived from a custom of the ancient Egyptians, who used to deck their houses at this period of the year with branches of date palm, their symbol of life triumphing over death. In Germany, far more than here, the trees are gaily illuminated with lighted candles, a practice that grew out of the custom of keeping a large candle alight at Christmas time in the churches to show that Jesus, the Light of the World, had come.

BAPTIST SERVICES

Special Christmas Celebration in McIntyre Hall.

Eleven a. m., morning worship and Christmas sermon; 2:30 p. m. Bible school and Brotherhood Baraca Bible class; 7:30 p. m. special service of Christmas song, consisting of solos, hymns, anthems and Christmas carols. Rev. Warren H. McLeod will deliver a short Christmas sermon on "The Heart of Christmas." Music under the direction of Mr. John E. Davey, organist and choirmaster. Strangers and visitors always welcome. All services held in McIntyre Hall, on Third avenue, near Sixth street.

Look for Mine, Santa

Christmas Eve is very near,
Now you dear old man,
Whisper what you'll bring to me
Tell me if you can.
When the clock is striking twelve,
And we're fast asleep;
Down the chimney broad and black
With your pack you'll creep.
All the stockings you will see
Hanging in a row.
And mine's the longest one,
So you'll be sure to know.

THE QUEEN'S DRESS

It Was of Purple Velvet Trimmed with Ermine.

Descriptions of the Durbar celebrations show that everything to appeal to the eye was resorted to to make a grand display. The Queen-Empress' dress was of white satin embroidered with a design of roses, thistles and shamrocks, with a border of lotus flowers. The Star of India embroidered the front of her dress. Her Majesty's Imperial robe was of purple velvet trimmed with ermine and with a border of gold braid. She wore the Orders of the Garter and the Star of India. Her ornaments were a diamond and emerald necklace and brooches.

Don't forget that you can find a complete line of Hand Bags, Suit Case Umbrellas with gold filled and sterling silver handles. Gray's Jewelry Store. Prices right. tf

Prince Rupert Lodge, I.O.O.F.

NO. 63

Meets in the Helgerson Block;

Every Tuesday Evening

All members of the order in the city are requested to visit the lodge.

J. P. CADE, N. G.
J. GLUCK, Sec.

Savoy Hotel

Cor. Fraser and 5th. Choice Wines and Cigars

RUPERT'S PALACE OF COMFORT

No Risk In Buying From Ryrie's

We pay delivery charges on all articles purchased from us, guarantee safe delivery and refund the money if you are not absolutely satisfied.

Our handsome new 124 page catalogue, in colors, of Diamonds, Jewelry, Silverware, China, Cut Glass, Leather Goods, Etc., will be mailed upon request.

Write for it immediately—it will solve the gift problem for you.

Ryrie Bros., Limited

Canada's Largest Jewelry House

Jas. Ryrie, Pres.
Harry Ryrie, Sec.-Treas.

134-136-138 Yonge St.
TORONTO

GRAND TRUNK PACIFIC

Christmas and New Year Sailings

s.s. Prince Rupert

Leave Prince Rupert Thursday at 8:30 p. m., Dec. 21st and 28th, arriving in Vancouver early Saturday morning, Dec. 23d and 30th.

MAKE YOUR RESERVATIONS EARLY
Phone 260

SS. Prince John for Stewart 10 a. m., Dec. 20th and 27th.

Present schedule will remain in effect until above dates.

Bi-weekly train service to Vanarsdol. Trains leave Prince Rupert at 1 p.m. Wednesdays and Saturdays. Returning arrive Prince Rupert 4 p.m. on Thursdays and Sundays.

On your Christmas visit East travel via the Grand Trunk Railway System from Chicago. The finest and best service over Double Track Route. Connections with all roads East and West. Atlantic Steamship bookings arranged.. Full information and tickets obtained from the office of

A. E. McMASTER
FREIGHT AND PASSENGER AGENT

CANADIAN PACIFIC RAILWAY

B.C. Coast service — Famous Princess Line

THE FIRST BOAT SOUTH

Princess May

Thursday, December 21st, at 9 a.m.

For Victoria, Vancouver and Seattle

J. G. McNab - General Agent

BOYS!

START IN BUSINESS

Sell the Daily News. It's the easiest and quickest way of earning money of your own. Apply at

THE NEWS OFFICE

TO LET

Flat in Rand Block, corner Sixth Avenue and Fulton Street.
Also stores in same block.
Two cottages corner Second Avenue and Ninth Street.

FOR SALE

Lots in all parts of the city.

FIRE INSURANCE

We represent some of the largest Companies doing business in the City.

C. D. RAND

Second Ave. Phone 112

FRED. STORK

—General Hardware—

Builders' Hardware
Valves & Pipes Oxford Stoves
Graniteware Tinware

SECOND - AVENUE

SOME SUGGESTIONS FOR CHRISTMAS DAY

666 PLANNING THE TABLE

Some Hints for Making the Xmas Dinner Look Well.

What an important function is the good old Christmas dinner. Around the table old friends are once again united, past grievances are forgotton, peace and good well reign supreme.

Brightness must be the predominant feature in Christmas-time decorations, and that is why scarlet is ever the favorite hue at this time of the year.

A box of growing lillies of the valley are a delightful investment and may be made into a delightful centre piece by surrounding with crinkled paper caught up into rosettes and tied with bows of ribbon.

Dainty candle shades could be made of the crinkled paper with stars cut out in silver paper and gummed on to them, and the housewife who is really artistic will have a touch of red to correspond in all the little details of the table service. This idea can even be carried out with the ham frill, using for this alternative ruches of white and red tissue, letting a white ruche come next to the ham.

Work Baskets.

The most acceptable Christmas gifts are work baskets filled with candy. At Keeley's Pharmacy. 2t

SANTA CLAUS' STOCKING

Just the Christmas Game You Were Trying to Think Of

"Santa Claus' Stocking" is just the game you want for Christmas. Each person must take the name of a thing which Santa Claus might put in anyone's stocking. For instance, one might be a doll, another a gun, another a dog, and a fourth a box of sweets. When all have taken the name of some object, a grown up person begins to tell a story, gradually bringing all these names in. Directly an object is mentioned the player who has taken its name must do an action in connection with it. The doll might say "Mamma," in a squeaky voice; the gun must shout "Bang!" the toy dog must bark; and the box of sweets—well, the best thing is to smile sweetly and look pretty! Should any player fail to do his action when the object he represents is mentioned he must pay a forfeit. At the end of the game the one with the least amount of forfeits is the winner. It is a real fun maker for the children.

The exhibition of Crown Derby and Moorcraft china at Wark's is attracting the attention of all Christmas shoppers. Don't fail to make Wark's a point of call. 2t

CHRISTMAS COMMANDMENTS

The Man Who Doesn't Observe These Will Lose His Popularity

Don't arrive half an hour too soon and jocularly explain that you've "come early to avoid the crush."

Don't entertain the company with a humorous description of the old gentleman you saw coming up the street. He may arrive later.

Don't always catch the same girl when playing blind man's buff. People may suspect that you can see.

Don't attempt to do conjuring tricks unless you have tried them before.

Don't say "I thought so," when you are informed that the mince pies are home-made; its ambigious.

Don't say that "the plum pudding is just like mother's." It might be considered a poor compliment.

Don't say, "That yarn of yours always make me laugh" when your host introduces his annual joke. It sounds like another way of saying, "Chesnuts."

Don't sing more than half a dozen songs in succession, because—well, it's bad for the voice.

Don't, when asked to take a glass of port wine, sip it, and then inquire whether its port or sherry. You may be misunderstood.

Rare and beautiful chinaware and crockery, exclusive designs. Wallace's. tf

Christmas Social.

The Scandinavian Society Valhalla of S. H. & E. F. is making preparations for an enjoyable social with dance in K. of P. Hall Saturday, Dec. 30th, at 8 p. m. Music by Gray's orchestra. Gentlemen $1.50; ladies free. d16-23

Prince Rupert's leading hotel—Savoy.

Mrs. Frizzell's

The eternal quest in buying party and evening dresses is to find something prettier, something more "becoming," something in the way of a new effect in an approved style. Mrs. Frizzell has always carried the acknowledged leading display of this class of goods in Prince Rupert, and is now offering them at a decided sacrifice.

A big reduction has also been made in raincoats and ladies' and children's coats.

Useful Christmas gifts serve as a constant reminder of the giver.. The store is replete with holiday suggestions —in fact, it is a decided show nowadays.

Ladies' collars, handkerchiefs, needlework, etc., in fact, an endless variety of appropriate Christmas novelties.

ALL TASTES GRATIFIED EXCEPT POOR TASTES.

Mrs. Frizzell's - - Sixth Street

OPEN UNTIL 10 p.m. THIS WEEK

THE TIME GROWS SHORTER

But BIRKS' Christmas values are still within your reach. Consult our catalogue, which illustrates the finest range of gift lines on the continent. Our prices are moderate and fair. No order is too small to receive our closest attention. If our catalogue has not reached you send your name and address and one will be mailed to you free.

Henry Birks & Sons, Ltd.

Jewellers and Silversmiths

HASTINGS & GRANVILLE STS. - VANCOUVER

Don't buy a watch before looking over our stock. Ask the American railroad man his opinion of the . . . .

J. S. Gray & Son, Jewelers,

WEBB C. BALL

Sole Agents. We also carry a full line of Howard, Elgins, Walthams, Hamilton, Illinois, Longine movements

W. L. BARKER
Architect
Second avenue and Third street
Over Westenhaver Bros.' Office.

H. Gordon Munro W. Nicholson Lailey
MUNRO & LAILEY
Architects,
Stork Building, Second Avenue.

STUART & STEWART
ACCOUNTANTS -:- AUDITORS
Law-Butler Building Phone No. 280
Prince Rupert P.O. Box 351

ALFRED CARSS, of British Columbia and Manitoba Bars. C. V. BENNETT, B.A. of B.C., Ontario, Saskatchewan and Alberta Bars.
CARSS & BENNETT
BARRISTERS, NOTARIES, ETC.
Office—Exchange block, corner Third avenue and Sixth street. Prince Rupert. 8

WM. S. HALL, L. D. S., D. D. S.
DENTIST.
Crown and Bridge Work a Specialty.
All dental operations skilfully treated. Gas and local anasthetics administered for the painless extraction of teeth. Consultation free. Offices: Helgerson Block, Prince Rupert. ii-12

Alex. M. Manson B.A., W. E. Williams, B.A., L.L.D
WILLIAMS & MANSON
Barristers, Solicitors, etc.
Box 285
Prince Rupert, B.C

P.O. BOX 23 PRINCE RUPERT
JOHN E. DAVEY
TEACHER OF SINGING
PUPIL OF WM. FOXON, ESQ., A.R.A.M., LON., ENG

GEORGE LEEK & CO.
MERCANTILE AGENCY
COLLECTIONS AND REPORTS
Fire, Life and Accident Insurances
618 3rd Avenue Phone 203 and Green 252
PRINCE RUPERT

A. M. BROWN
HARNESS & SADDLERY MANUFACTURER
Repairing a Specialty.
Complete Stock Carried.
Outside Orders Promptly Filled.
2nd Ave. between 10th and 11th Sts

THE IROQUOIS
POOL
English and American Billiards
Twelve Tables SECOND AVE.

Hotel Central Cor. First Ave. and 7th Street
European and American plan, steam heated, modern conveniences. Rates $1.00 to $2.50 per day.
Peter Black - Proprietor

E. EBY & Co.
REAL ESTATE
Kitsumkalum Land For Sale
KITSUMKALUM - B. C.

Chimney Sweeping and Furnace Cleaning
Prepare for winter by getting your furnaces and flues put in order by
C. H. CUTTING
Practical Chimney Sweep Address: Kaer Hotel, or PHONE 71

E. L. FISHER
Funeral Director and Embalmer
CHARGES REASONABLE
THIRD AVENUE PHONE 356.
OPEN DAY AND NIGHT

HAYNER BROS.
UNDERTAKERS AND EMBALMERS
Funeral Directors
3rd Ave. near 6th St. Phone No. 86

PHONE 301 P.O. BOX 804
PONY EXPRESS
SYSTEMATIC MERCHANTS' DELIVERY SERVICE
Baggage, Storage and Forwarding Agents. For Rigs or Motor Car day or night
Seventh Ave. and Fulton Phone 301

..Grand Hotel..
Workingman's Home
Free Labor Bureau in Connection
Phone 178 1st Ave. and 7th St.
GEO. BRODERIUS, Proprietor.

Little's NEWS Agency
Magazines :: Periodicals :: Newspapers
CIGARS :: TOBACCOS :: FRUITS
G.T.P. WHARF

NORTHERN B.C. LIQUOR Co.
The Leading Wholesalers of Northern British Columbia
Exclusive Agents for
BUDWEISER BEER

©BY UNDERWOOD & UNDERWOOD

ARCHBISHOP FARLEY NOW A CARDINAL.

New York, Dec. 23.—Archbishop Farley of New York, who was recently honored by the Pontiff to become a member of the College of Cardinals, has made his first public appearance here as a cardinal in dedicating the handsome new Church of St. Barnabus, New York.

Rose's Lime Juice Cordial

The Best Procurable. Absolutely pure

KAIEN HARDWARE COMPANY

THIRD ANENUE P.O. DRAWER 1524 PHONE No. 3

Builders' Supplies
Plumbers' Supplies
Paints
Oils
Varnishes

HARDWARE

Sheet and Plate Glass
Plate Glass Mirrors
Stoves, Ranges
Tinware
Graniteware

MONARCH MALLEABLE The "Stay Satisfactory Range."

—YOUR FOOD WILL BE WELL COOKED ON A—

Crown Favorite Cooking Stove

Price from $45 to $58. Other Stoves from $16.

WE HAVE ALL YOU NEED IN BUILDERS' HARDWARE

THOMPSON HARDWARE CO'Y

Second Avenue Telephone 10

"FROM HOME TO HOME."

HOTEL ELYSIUM

Sid. Sykes, Manager

The Finest, Newest and Most Up-to-date Hotel in Vancouver.
Excellent Cafe. Moderate Prices.

1142 Pender Street West - - Vancouver, B.C.

Phone 8500.

When in Vancouver You Should Stay at the

CARLTON HOTEL

Finest Cafe in B.C. European Plan. Rates $1.00 to $2.50 per day.
Hot and Cold Water in each room.

CORNER CORDOVA AND CAMBIE STREETS

Vancouver, B.C.

BEIRNES & MULVANY

Skeena Mail and Express

Leave all express packages for interior points with the Pacific Transfer Co., 807 Third Ave., and insure prompt forwarding.
All accounts and correspondence addressed to

P.O. Box 806 **BEIRNES & MULVANY** Hazelton, B. C.

will receive immediate attention

THOUGHT GEMS FROM ENGLAND

Some Pithy Recent Sayings of the Clever Men and Women of the Old Land as Recorded in the Press.

Woman's Duty.

The prime duty of woman is to keep herself in good health.—Dr. Jane Walker, at Hull.

A Mystery to Ourselves.

This is a world of mysteries; we are mysteries even to ourselves.—Sir Alfred Dale, at Leeds.

The Saintly Smile.

The saint who smiles does a great deal more good in the world than the saint with a long face.—Sir Francis Vane.

Their Highest Happiness.

The vast majority of women find their highest happiness in domestic life.—Miss Grace Fanner, in the Empire Review.

The Other Side.

If you have not time to read both sides of a question, read the other side.—Mr. A. Birrell, M. P., to the Home Reading Union.

Her Great Idea.

The great idea of the young woman today is how can she reduce her golf handicap.—Rev. W. J. Jillings, at Southwark Cathedral.

In Revolt.

Both fiction and criticism today are in revolt against that tired giant, the prosperous Englishman.—Mr. H. G. Wells, in the Fortnightly Review.

The Better Way.

The tendency of all legislation is to think less of punishment and repression and more of reformation.—Lord Mayor of London, at the Mansion House.

Snobbery.

Of all the apparatus of snobbery the most widely used and the most easy to handle is a great name.—Mr. D. Donaldson, in the Musical Standard.

The Morning Tub.

I never take a morning bath without feeling that I ought to ask a blessing and return thanks for it as much as for my dinner. —Sir J. Crichton Brown, at East Molesey.

The Hobbledehoy.

As a rule one does not find snobbishness amongst boys; that comes when they have grown out of being boys and before they are men.—General Baden-Powell, at Pangbourne.

The Necessary Condition.

The whole history of the modern world goes to prove that local autonomy is the necessary condition of true imperial unity and solidarity.—Mr. John Redmond, M. P., at Rawtenstall.

The Disappearing Town.

A man who creates nothing sinks into poverty and oblivion; and the town which creates no wealth only exists as a burden on the community, and is bound to disappear.—Mr. G. W. Russell, in the Irish Review.

WEDDED AT THIRTEEN

Is It Any Wonder That at Nineteen She Gets a Divorce?

"Haven't you made a mistake?" said Judge A. W. Frater as Mrs. Nellie Jane Peterson, weighing eighty pounds, climbed into the witness chair in the divorce court at Seattle last week.

"No, your honor," said the plaintiff. "I want a divorce, and I have been told that this is the place to get it."

"Oh, very well," said the Court, "proceed with your testimony. I thought it was the juvenile court you were looking for."

"Jane was thirteen years old when she married Byron J. Peterson in Kansas, on June 12, 1905, and she retains her girlish appearance at nineteen.

Peterson, she said, hired a man and woman to masquerade as her parents and give their consent to a marriage license. She came west to live. At Portland Peterson threatened to shoot her and failed to support her.

Judge Frater granted her the decree.

HE IS STARTING YOUNG

A Nine-Week-Old Baby Boy Is Operated on for Appendicitis.

Pittsburg, Dec. 20.—A nine-week-old baby boy was operated on in a hospital early today for appendicitis. Physicians say the operation was successful.

TRY THE "NEWS" WANT AD. WAY OF FINDING

Windsor Hotel

FIRST AVENUE AT EIGHTH STREET
Newly Furnished and Steam Heated Rooms

A FIRST CLASS BAR AND DINING ROOM IN CONNECTION

RATES 50 CENTS AND UP
BATHS FREE TO GUESTS

W. H. Wright, Prop P.O. BOX 37

SMITH & MALLETT

THIRD AVE.

Plumbing, Heating, Steamfitting and Sheet Metal Work

Office: 3rd Ave. Phone 174 Workshop 2nd Ave. bet. 7th and 8th Sts

New Knox Hotel

BESNER & BESNER, PROPRIETORS

The New Knox Hotel is run on the European plan. First-class service. All the Latest Modern Improvements. BEDS 50c UP

FIRST AVENUE. PRINCE RUPERT

NOTICE

Notice is hereby given that an application will be made to the Legislative Assembly of the Province of British Columbia at its next session for an act amending Section 3 of the British Columbia & Alaska Railway Act, 1910 (Ch. 56, Statutes of British Columbia, 1910), by striking out all the words after the word "Columbia" in Line 10 of said Section and substituting therefor the following:

"And or from Fort George in a northeasterly direction to the valley of the Parsnip River by way of Fort McLeod, thence along the Parsnip River to a junction with the Peace River, thence along the valley of the Finlay River through Sifton Pass, thence down the Stikene River to a junction with the main line at Telegraph Creek; also powers to build branch lines either through the Pine River or Peace River passes to the eastern boundary of British Columbia, or by way of the most feasible route, or in the alternative by the most feasible route between Lytton and Teslin Lake, also to build from a point on said line of railway to the City of Vancouver or from the City of Vancouver to a point on said line, by the most feasible route."

And further, for an act extending the time within which the company has to commence construction and expend ten per cent of its capitalization.

Dated at Victoria, B. C., this 5th day of December, 1911.

ROBERTSON & HEISTERMAN,
Solicitors for the Applicants, the British Columbia & Alaska Railway Company.

LAND LEASE NOTICE

Skeena Land District—District of Coast Range 5

Take notice that we the undersigned, Alfred Christian Garde and Wm. M. Johnston of Prince Rupert, B.C., occupation mining engineer and prospector, intend to apply for permission to lease the following described land:

Commencing at a post planted 1-4 mile east of the Tyee Station, G.T.P.Ry. Station and approximately 27 miles east of Prince Rupert, thence north 40 chains, thence east 20 chains, thence south 25 chains more or less to railway grade, thence westerly 25 chains more or less following said grade to point of commencement and containing 70 acres or less.

ALFRED CHRISTIAN GARDE
WILLIAM M. JOHNSON

Date Nov. 23, 1911
Pub. Dec. 5, 1911

LAND PURCHASE NOTICE.

Skeena Land District—District of Coast Range 5

Take notice that LeRoy F. Grant of Prince Rupert, B. C., occupation civil engineer, intends to apply for permission to purchase the following described lands:

Commencing at a post planted about 3 1-2 miles in a northerly direction from the northeast corner post of Lot 1329, Range 5, Coast District, thence east 30 chains, thence north 60 chains, thence west to bank of river, thence south following bank of river to point of commencement: containing 160 acres, more or less.

Dated Sept. 9, 1911. LEROY F. GRANT
Pub. Oct. 10. Gordon C. Emmerson, Agent

Skeena Land District—District of Coast Range 5

Take notice that Miss Mary Mulville of Clare, Ireland, occupation spinster, intends to apply for permission to purchase the following desribed lands:

Commencing at a post planted one chains north of the southeast corner of Lot 532, thence north 40 chains, thence east 20 chains, thence south 40 chains, thence west 20 chains to point of commencement; containing eighty acres, more or less

Dated Oct. 11, 1911. MISS MARY MULVILLE
Pub. Nov. 11. John C. Mulville, Agent

Skeena Land District—District of Coast Range 5

Take notice that Benjamin Russel Rice of Prince Rupert, B. C., occupation waiter, intends to apply for permission to purchase the following described lands:

Commencing at a post planted 65 chains south from the southeast corner of Lot 3060. Post marked B. R. R. S. E. Corner, thence 70 chains west, thence 65 chains north, thence 70 chains east, thence 65 chains south to point of commencement, containing 455 acres more or less.

BENJAMIN RUSSEL RICE

Dated October 21, 1911.
Pub. Nov. 2.

Skeena Land District—District of Cassiar

Take notice that Angus James McKenzie of Vancouver, B. C., occupation bookkeeper, intednns to apply for permission to purchase the following described lands:

Commencing at a post planted at the confluence of Blackwater river with Naas river, about two miles south from the sixth Dominion Telegraph cabin. Post marked A. J. M. N. W. Corner, thence 80 chains south, thence 80 chains east thence 80 chains north, thence 80 chains west to point of commencement, containing 640 acres more or less.

ANGUS JAMES McKENZIE

Dated Sept. 23, 1911.
Pub. Nov. 2.

Skeena Land District—District of Cassiar

Take notice that Herbert McLennan of Vancouver, B. C., occupation real estate agent, intends to apply for permission to purchase the following described lands:

Commencing at a post planted at the confluence of Blackwater river with the Naas river about two miles south of the sixth Dominion Telegraph cabin. Post marked H. M. N. E. Corner, thence 80 chains south, thence 80 chains west, thence 80 chains north, thence 80 chains east to point of commencement, containing 640 acres more or less.

Dated Sept. 23, 1911 HERBERT McLENNAN
Pub. Nov. 2.

Skeena Land District—District of Cassiar

Take notice that Charles William Ham of Vancouver, B. C., occupation inspector, intends to apply for permission to purchase the following described lands:

Commencing at a post planted at the confluence of Blackwater river with the Naas river about two miles south from the sixth Dominion Telegraph cabin. Post marked C. W. H. S. W. Corner, thence 80 chains north, thence 80 chains east, thence 80 chains south, thence 80 chains west to point of commencement, containing 640 acres more or less.

CHARLES WILLIAM HAM

Dated September 23, 1911.
Pub. Nov. 2.

Skeena Land District—District of Cassiar

Take notice that Thomas Arthur White of Vancouver, B. C., occupation carpenter, intends to apply for permission to purchase the following described lands:

Commencing at a post planted at the confluence of Blackwater river with Naas river, about two miles south of the sixth Dominion Telegraph cabin. Post marked T. A. W. S. E. Corner, thence 80 chains north, thence 80 chains west, thence 80 chains south, thence 80 chains east to point of commencement, containing 640 acres more or less.

THOMAS ARTHUR WHITE

Dated Sept. 23, 1911.
Pub Nov. 2.

LAND PURCHASE NOTICE

Skeena Land District—District of Cassiar.

Take notice that James Ewing Macrae, of Vancouver, occupation real estate agent, intends to apply for permission to purchase the following described lands:

Commencing at a post planted about seven miles distant and in an easterly direction from the Naas River, and about eight miles north of Aiyansh Indian village, thence north eighty chains, thence east eighty chains, thence south eighty chains, thence west eighty chains to point of commencement.

JAMES EWING MACRAE.
H. P. Rutter, Agent.

Dated Oct. 31, 1911.
Pub. Dec. 14.

Skeena Land District—District of Queen Charlotte Islands.

Take notice that Ellen Marion Young, of Victoria, B. C., occupation spinster, intends to apply for permission to purchase the following described lands:

Commencing at a post planted at the southeast corner of Lot 1552, thence west to the northeast corner of Lot 1553, thence south to beach, thence along beach to point of commencement, containing one hundred and four (104) acres, more or less.

ELLEN MARION YOUNG.
George Young, Agent.

Dated Nov. 15, 1911.
Pub. Dec. 15, 1911.

Skeena Land District—District of Queen Charlotte Islands.

Take notice that John Scott Young, of Saanich, B. C., occupation farmer, intends to apply for permission to purchase the following described lands:

Commencing at a post planted at the northeast corner of Lot 1550, thence south to the north boundary of Lot 1551, thence east along the said boundary to the seashore, thence following along the shore to the point of commencement, containing three hundred and sixty-one (361) acres, more or less.

JOHN SCOTT YOUNG.
George Young, Agent.

Dated Nov. 15, 1911.
Pub. Dec. 15, 1911.

Skeena Land District—District of Cassiar.

Take notice that Clarence Bowen, of Seattle, Wash., occupation woodsman, intends to apply for permission to purchase the following described lands:

Commencing at a post planted four miles east of the Naas River and about five miles north of Aiyansh, thence west eighty chains, thence south eighty chains, thence east eighty chains, thence north eighty chains to point of commencement.

CLARENCE BOWEN.
H. P. Rutter, Agent.

Dated Oct. 31, 1911.
Pub. Dec. 14.

Skeena Land District—District of Cassiar.

Take notice that Frank Furey, of Seattle, Wash., occupation chainman, intends to apply for permission to purchase the following described lands:

Commencing at a post planted about six miles east of the Naas River and about seven miles north of Aiyansh, thence north eighty chains, east eighty chains, south eighty chains, west eighty chains to point of commencement.

FRANK FUREY.
H. P. Rutter, Agent.

Dated Oct. 31, 1911.
Pub. Dec. 14.

Skeena Land District—District of Coast, Range 5.

Take notice that I, John Argiraclis, carpenter, of Victoria, B. C., intend to apply for permission to purchase the following described lands:

Commencing at a post planted about one and one-half miles northeast from the intake of Trout River, on the west side of Lakelse Lake, and about five (5) chains back from the waterfront, thence south 80 chains, thence west 80 chains, thence north 80 chains, thence east 80 chains to point of commencement, containing 640 acres, more or less.

JOHN ARGIRACLIS.
Fred E. Cowell, Agent.

Dated Oct. 31, 1911.
Pub. Dec. 9.

LAND LEASE NOTICE

Skeena Land District—District of Queen Charlotte Islands.

Take notice that Alfred McGregor, of Victoria, B. C., occupation broker, intends to apply for permission to lease the following described lands:

Commencing at a post planted about three-quarters of a mile southwest from the southwest corner of Lot 1548, Masset Inlet, thence east forty chains, thence south to the north boundary of Lot 1557, thence west one hundred chains, more or less, thence north ninety chains, thence east to the beach, thence along beach to point of commencement, containing six hundred and forty acres (640), more or less.

ALFRED M'GREGOR.
George Young, Agent.

Dated Nov. 15, 1911.
Pub. Dec. 15, 1911.

Skeena Land District—District of Queen Charlotte Islands.

Take notice that Arthur Tremaine, of Saanich, B. C., occupation farmer, intends to apply for permission to lease the following described lands:

Commencing at a post planted at the southeast corner, being eighty chains south of the northwest corner of Lot 1555, Masset inlet; thence west forty chains, thence north eighty chains, thence east forty chains, thence south eighty chains to the point of commencement, containing three hundred and twenty acres (320), more or less.

ARTHUR TREMAINE.
George Young, Agent.

Dated Nov. 15, 1911.
Pub. Dec. 15, 1911.

Skeena Land District—District of Queen Charlotte Islands.

Take notice that Malcolm Wright Young, of Saanich, B. C., occupation farmer, intends to apply for permission to lease the following described lands:

Commencing at a post planted at the southeast corner, being about one mile east of the northwest corner of Lot 1551, thence north to the south boundary of Lot 1550, thence west to the east boundary of Lot 1550, thence south along the said boundary to the southeast corner of said Lot 1550, thence west along said boundary to the east boundary of Lot 1549, thence south along the said boundary to the north boundary of Lot 1552, thence east to the northeast corner of Lot 1552, thence north to the northwest corner of Lot 1551, thence east to the point of commencement, containing six hundred (600) acres, more or less.

MALCOLM WRIGHT YOUNG.
George Young, Agent.

Dated Nov. 16, 1911.
Pub. Dec. 15, 1911.

Skeena Land District—District of Queen Charlotte Islands.

Take notice that William Moore, of Saanich, B. C., occupation farmer, intends to apply for permission to lease the following described lands:

Commencing at a post planted at the southwest corner of Lot 1548, Masset Inlet, thence east one hundred chains, thence south sixty-four chains, thence west to the beach, thence along beach to point of commencement, containing six hundred and forty (640) acres, more or less.

WILLIAM MOORE.
George Young, Agent.

Dated Nov. 14, 1911.
Pub. Dec. 15, 1911.

Department of the Naval Service

RADIOTELEGRAPH SERVICE.

Sealed tenders, addressed to the undersigned, endorsed "Tender for Dwelling House" and accompanied by a certified cheque for 10 p.c. of the amount of the tender will be received up to noon on December 31st, 1911, for the erection of dwelling houses at the Government Wireless Stations at Prince Rupert, Cape Lazo and Point Grey.

Plans and specifications may be seen at the following places:

The Government Wireless Stations at Point Grey, Cape Lazo and Digby Island, Prince Rupert. The Postoffices at Vancouver, Nanaimo and Prince Rupert. The office of the District Superintendent, Government Wireless Service, Victoria, and Department of the Naval Service, Ottawa.

Unauthorized publication of this notice will not receive payment.

G. J. DESBARATS,
Deputy Minister of the Naval Service,
Department of the Naval Service,
Ottawa, November 29th, 1911. 3t

1836 1911

The Bank of British North America

75 Years in Business.

Capital and Reserve Over $7,300,000

Banking by Mail

is a great convenience to those who live some distance from town.

Deposits may be sent in, cash drawn, or other business transacted by Mail, without any trouble or delay.

Write or ask our Local Manager to explain our system to you.

Prince Rupert Branch—

F. S. LONG, Manager.

-Church Services-

FIRST PRESBYTERIAN CHURCH

Services every Sunday in the Empress Theatre, 11 a.m. and 7.30 p.m. Sunday School and Bible Class at 2.30 p. m.

REV. F. W. KERR, M.A., PASTOR

THE FIRST BAPTIST CHURCH

McINTYRE HALL, 3RD AVE., NEAR 6TH ST.

Services every Sunday at 11 a.m. and 7.30 p.m. Sunday School 2.30 p. m. Baraca Bible Class 2.30 p.m.

REV. W. H. McLEOD B.A B.D. PASTOR

THE FIRST METHODIST CHURCH

BETWEEN CENTRE ST. AND 2nd AVE.

Services every Sunday at 11 a.m. and 7.30 p.m. Sunday School at 2.30 p.m.

REV. C. R. SING, B.D. PASTOR

LAND PURCHASE NOTICE

Skeena Land District—District of Cassiar.

Take notice that I, James T. Fullerton, of Vancouver, B. C., occupation engineering student, intend to apply for permission to purchase the following described lands:

Commencing at a post planted 52 chains east of Naas River and 40 chains south of pre-emption No. 397 (SEC), thence 40 chains north, thence 24 chains west, thence 40 chains south, following the Naas River; thence 52 chains east to point of commencement; containing 160 acres, more or less.

J. T. FULLERTON.
R. H. Stewart, Agent.

Dated Prince Rupert, Dec. 11, 1911.
Pub. Dec. 13.

Skeena Land District—District of Coast, Range 5.

Take notice that I, Abraham H. Barber, of Prince Rupert, B. C., occupation miner, intend to apply for permission to purchase the following described lands:

Commencing at a post planted at the southwest corner of a small island about twenty-five (25) chains north and two (2) chains east of the northwest corner of Lot 1323, Range 5, Coast District, Porcher Island, thence following the shore line in a northeasterly direction about twenty (20) chains to the north end of the island, thence in a southwesterly direction along the shore line about twenty (20) chains to the point of commencement, being an island containing about forty (40) acres, more or less.

ABRAHAM H. BARBER.

Dated Dec. 6th, 1911.
Pub. Dec. 13.

Skeena Land District—District of Coast, Range 5.

Take notice that I, Dagobert Auriol, of Nanaimo, B. C., occupation miner, intend to apply for permission to purchase the following described lands:

Commencing at a post planted at the southeast corner of Lot 4484, thence south 40 chains, thence west 40 chains, thence north 40 chains, thence east 40 chains to point of commencement, containing 160 acres, more or less.

DAGOBERT AURIOL,
Fred E. Cowell, Agent.

Date Nov. 10th, 1911.
Pub. Dec. 9.

Skeena Land District—District of Coast, Range 5.

Take notice that I, Theodore Nichalis, driver, of Victoria, B. C., Can., intend to apply for permission to purchase the following described lands:

Commencing at a post planted at the southwest corner of Lot No. 2287, thence east 80 chains, thence south 40 chains, thence west 40 chains, thence south 40 chains, thence west 40 chains, thence north 80 chains to point of commencement, containing 480 acres, more or less.

THEODORE NICHALIS,
Fred E. Cowell, Agent.

Dated Oct. 31, 1911.
Pub. Dec. 9.

Skeena Land District—District of Coast.

Take notice that I, Paul Curtiss, clerk of Victoria, intend to apply for permission to purchase the following described lands:

Commencing at a post planted on the east boundary and about five (5) chains from the southeast corner of Lot 4484, thence north 60 chains, thence east 30 chains, thence south 60 chains, thence west 30 chains to point of commencement, containing 180 acres, more or less.

PAUL CURTISS.
Fred E. Cowell, Agent.

Dated Oct. 31, 1911.
Pub. Dec. 9.

Skeena Land District—District of Coast, Range 5.

Take notice that I, Michas Beganis, cook, of Victoria, B. C., intend to apply for permission to purchase the following described lands:

Commencing at a post planted on the north side of Williams Creek, where the Kitimat branch of the G. T. P. Ry. crosses Williams Creek, and about ten (10) chains from the creek shore, thence south 30 chains, thence east 40 chains, thence north 30 chains, thence west 40 chains to point of commencement, containing 120 acres, more or less.

MICHAS BEGANIS.
Fred E. Cowell, Agent.

Dated Oct. 31, 1911.
Pub. Dec. 9.

Skeena Land District—District of Coast, Range 5.

Take notice that I, Samuel Beiltees, gardener, of Victoria, intend to apply for permission to purchase the following described lands:

Commencing at a post planted on the north side of Williams Creek, about ten chains back from the creek bank, and about fifty chains southeast from where the Kitimat branch of the G. T. P. right-of-way crosses Williams Creek, thence south 40 chains, thence east 40 chains, thence north 40 chains, thence west 40 chains to point of commencement, containing 160 acres, more or less.

SAMUEL BEILTEES.
Fred E. Cowell, Agent.

Dated Oct. 31, 1911.
Pub. Dec. 9.

Skeena Land District—District of Coast, Range 5.

Take notice that I, Louis Caleris, driver, of Victoria, B. C., intend to apply for permission to purchase the following described lands:

Commencing at a post planted at the southeast corner of Lot 1729, thence south 80 chains, thence west 40 chains, thence north 80 chains, thence east 40 chains to point of commencement, containing 320 acres, more or less.

LOUIS CALERIS.
Fred E. Cowell, Agent.

Dated Oct. 31, 1911.
Pub. Dec. 9.

The One Best Buy

SECTION : ONE

Lots 27 and 28, Block 30, corner 3rd Ave. and 8th St.

Price $20,000

O. M. Helgerson, Ltd

Real Estate and Rentals

Offices: Helgerson Bl

THE **Royal Hotel**

Cor. Third Avenue and Sixth St.

The Finest Rooms. The best equipped and steam heated. Hot and cold baths. Dining room and restaurant

Corley & Burgess, Prop

UNION S.S. COMPANY OF B.C.

The new steel Passenger Steamer

"Camosun"

leaves

Prince Rupert every Sat at 6 p.m. for Vancouver arriving Tuesday morn

For Stewart City on arr from Vancouver Fri night.

Northbound, leaves Vancouver Wednesdays at 9 p.

Steerage Fare -

The "Camosun" is the only steamer on the run having water-tight bulkheads and double bottom, thus insuring safety of passengers in case of collision or wreck.

J. H. Rogers, Ticket Ag

F. M. DAVIS

General Machine Shop and Ship Carpentering. Also agents for Fairbanks-Morse and Knox Gas Engines. Gasoline Engines and accessories carried in stock.

Launches and Boats for Hire N.E. end

Georgetown Sawmill Co.Ltd

Lumber and Mouldings

A large stock of dry finishing lumber on hand. Special lumber a specialty. Delivery made at short notice.

Our prices are as low as any. Call on us before ordering

OFFICE:

Cor Centre St. and First Ave.

PRINCE RUPERT INN

AND

ANNEX

Owned and operated by the Grand Trunk Pacific Railway. Excellently furnished, with steam heat, electric light, and modern conveniences, being absolutely first-class in every respect.

The appointments and service are equal to any hotel on the coast.

Rates: $1 to $3.50 per day

G. A. Sweet, Manager

...Whites Portland Cement

G. C. EMMERSON
AGENT

Phone 125 Naden Block

Special Christmas Page

Wishing You All a Merry Xmas and Happy New Year

...Smith's Cigar Store...

Order your candies from the best selected stock in the city. Fruits, Etc.

Buy the Girl a Box of Chocolates for Xmas.

PHONE 53 **SIXTH ST.**

When skies are dark and the wind is chill
Christmas comes with its kind good will,
And pleasant it is our friends to greet
With a cheery wish and a memory sweet.

THE OLD, OLD WISH

A Happy Christmas and A Bright New Year.

—FROM—

The Mack Realty & Insurance Co.

Christmas, 1911 New Year, 1912

Compliments of the Season

DR. CLAYTON
Dentist

Corner Sixth St. and Second Ave.
PRINCE RUPERT

XMAS WISHES FROM

M'KEEN & HUNTER
Horseshoers and Blacksmiths

PRINCE RUPERT, -:- B. C.

Compliments of the Season

SMITH & MALLETT

Third Avenue

PLUMBING AND HEATING. IT'S ALL IN THE WORK.

PHONE 5 **PHONE 174**

WISHING ALL A MERRY XMAS

J. H. HILDITCH

Contractor and Builder

PRINCE RUPERT, -:- B. C.

Wishing You All a Merry Xmas

JABOUR BROS.

Everything for Xmas in Lace and Silk Goods, Etc.

THIRD AVE. PHONE 243 Blk.

Wishing You a Merry XMas

WE KNOW HOW

E. COLE

PAPERHANGING, DECORATING, KALSOMINING, ETC.

Phone Blue 336

CORNER SIXTH AND FRASER

WISHING OUR PATRONS THE COMPLIMENTS OF THE SEASON

SAVE MONEY

We are giving a 5 per cent. discount on all Stoves and Cooking Utensils till the 1st of January—GET BUSY

A. J. Galland

General Hardware **Corner McBride and Fifth Ave.**

Wishing You the Compliments of the Season

THE PRINCE RUPERT PLANING MILLS, LTD.

High Grade Store and Office Fixtures, Sash and Doors, Interior Finish, Etc.

COR. FIFTH AND FRASER STS. **PHONE BLACK 241**

WISHING YOU ALL A MERRY XMAS AND A HAPPY NEW YEAR
We make a specialty of moving pianos and furniture with care

J. G. WESTON

TRANSFER AND STORAGE
General Garbage Contractor

BEST HOUSEHOLD COAL DELIVERED TO ALL PARTS OF CITY

Phone up 42 **FIFTH ST.**

Compliments of the Season

GEO. LEEK

REAL ESTATE
INSURANCE
NOTARY PUBLIC

Phone 203 **Third Ave.**

Wishing You a Merry Xmas

JOHN CURRIE

Ladies' and Gents' Shoe Repairing
Shoes Made to Order
822 SECOND AVENUE

THE THOMPSON HARDWARE CO. WISHES

YOU

A PLEASANT XMAS AND A PROSPEROUS NEW YEAR

Wishing You a Merry Xmas

DON'T WALK

CAB SERVICE DAY AND NIGHT

Phones 110, 368, 36, 91

UNION TRANSFER CO.

NORTHERN B.C. LIQUOR CO.

Wishing You All A Merry Xmas

DRINK BUDWEISER BEER

Compliments of the Season

CLIFTON'S BAKERY

Third Avenue

BAKERS AND PASTRY COOKS

Xmas Greetings to All

PATTULLO & RADFORD

Real Estate and Insurance

PHONE 83 **SECOND AVE.**

Wishing You a Merry Xmas

W. L. BARKER

ARCHITECT
Estimates on Application

Second Ave. and Third St.

P. O. Box 713 **Phone 89**
PRINCE RUPERT

WE WISH OUR MANY FRIENDS AND CUSTOMERS A MERRY XMAS

WARK'S

THIRD AVE. **JEWELERS**

Wishing You All a Merry Xmas and a Happy New Year

SAVOY HOTEL

Steamheated and Electric Lighted Throughout.
Running Water in Every Room

Cor. 5th and Fraser **Phone 37**

Wishing You a Merry Xmas

Drink P. & O. Scotch Whiskey

Ask for Bisquit's Brandy in the Long Bottle. Bass' Ale and Guinness' Stout, Stork Brand. -:- -:- -:- -:-

Clarke Bros., Limited

Phone 39 **Third Ave.** **P. O. Box 319**

Does It Pay to Advertise?

Let the Greetings of Yuletide be welcomed by all

Business Manager Prince Rupert Advertising Company

Yes, if You Want the Business

WISHING YOU A MERRY XMAS

THE QUESTION SOLVED

Come and look over our large stock of Xmas Gifts in Jewelry, Diamonds and Fine Cut Glass.

Watchmakers, Jewelers and Opticians
J. S. GRAY & SON
Helgerson Block

FAMILY LIQUOR STORE

Wines of All Brands, Case Goods, Etc.

Order for Xmas Early
FREE DELIVERY

Third Ave. **Phone 17**

Wishing One and All Our Customers and Friends a

MERRY XMAS

R. W. CAMERON, JEWELER

Wishing your a Merry Xmas

We Make Pictures True to Life
ALL WORK GUARANTEED

PEERLESS STUDIO

Third Ave. **Alder Block**

MERRY XMAS TO ALL

MUSSALLEM GROCERY

—COMPANY—

High-class Groceries, Fruits and Vegetables for Xmas.
ORDER EARLY

Phone Black 228 **5th Ave. East**

A Merry Christmas to You All

FULTON CASH MARKET

FOR TURKEYS

PHONE 170 **FULTON ST.**

A Merry Christmas to You All

Frizzell's Meat Market

BUTCHER AND PROVISION DEALER

Phone 10 **Third Ave.**

MERRY XMAS TO YOU

Dine at

CENTRAL HOTEL

XMAS DAY
Modern Steamheated Rooms
Electric Lighted Throughtout

PETER BLACK -:- PROP.

A Merry Christmas to You All

Right There ALL the Time

PONY EXPRESS

Trunks, Baggage and Storage

PHONE 301 **PRINCE RUPERT**

A Merry Christmas to You All

DR. W. S. HALL

DENTIST

3rd Ave. **Helgerson Blk.**

MERRY XMAS TO ALL

EMPRESS THEATRE

PHOTO PLAYS FROM ALL PARTS OF THE WORLD

A Merry Christmas to You All

S. G. MORRISON

General Insurance Underwriter

PHONE 367 **218 2ND AVE.**

Wishing All a Merry Xmas and A Happy New Year

The Pioneer Laundry

WHITE LABOR

We Do First Class Work **Special Rates to Hotels, Etc.**
We Call and Deliver **PHONE 118**

Wishing You All a Merry Xmas

Come and Have Xmas Dinner With Us

SPECIALS FOR XMAS DAY SERVICE IS UNEQUALLED

The Exchange Grill

Carmichael & Embleton, Props. **Second Ave. Phone 91**

Wishing You All the Compliments of the Season

WILLIAMS & M'MEEKIN

GROCERIES AND PROVISIONS

Select Stock for Xmas. Order Early.

PHONE 56 **THIRD AVE.**

Wishing you the compliments of the season

SWEDER BROS.

High Class Merchant Tailors
CLEANING AND PRESSING NEATLY DONE

Phone 38 **Helgerson Blk.**

Wishing you a Merry Xmas

LITTLE'S NEWS AGENCY

PAPERS FROM ALL PARTS OF THE WORLD

Largest Selection of Post Cards and Views in Prince Rupert

We wish all our patrons a Merry Xmas and continued Prosperity in the New Year

PACIFIC TRANSFER CO.

CARTAGE AND STORAGE

Phone 1 **Third Ave.**

Wishing You a Merry Xmas

Timber Mines Insurance

P. McLACHLAN

REAL ESTATE AND COMMISSION AGENT

Third Ave. **P. O. Box 324**

WISHING YOU A MERRY XMAS

HAMBLIN & CO.

Milliners and Ladies' Outfitting Parlors

THIRD AVE. PRINCE RUPERT

Wishing You a Merry Xmas

IDEAL PROVISION HOUSE

FOR XMAS GROCERIES, FRUITS AND VEGETABLES

We Keep the Best

PHONE 100 **THIRD AVE.**

Merry Xmas to All

HAYNER BROS.

FURNITURE STORE

Pianos and Phonographs, Etc.

PHONE 86 **THIRD AVE.**

Wishing you the compliments of the season

LETOURNEAU & BROCHU

SHEET METAL WORKS

PLUMBING, HEATING, TINNING

Phone 325 Black

SIXTH AVE., NEAR FULTON

Success and Prosperity to Our City

Do You Need Xmas Help? Try the News Want Ad. Way. It's a Good One.

PRINCE RUPERT
ASK UNCLE JERRY
OPPORTUNITIES

Three lots, block 7, section 1, $2,500 each; ¼ cash, bal. 1, 2, 3 years at 7 per cent.

Two lots, block 29, section 1, $5,000 pair; ¼ cash, bal. 6, 12, 18 months, at 7 per cent.

Two lots, block 22, section 5, $1,650; $500 cash, bal, 3, 6, 9, 12 months

Two lots, block 2, section 5, $4,500. Equity cash. Fine view lots.

One lot, block 6, section 5, $1,500. $300 cash, 3, 6, 12 months, at 7 per cent.

One lot, block 28, section 5, $525. $225 cash, bal. $50 every 3 months, at 7 per cent.

One lot, block 11, section 6, $2,250. Half cash, bal. 6, 12 months, at 7 per cent.

One lot, block 17, section 7, $800. $200 cash, bal. 3, 6, 12 months; with cabin.

One lot, block 16, section 7, $650. $300 cash, 3, 6, 12 months, at 7 per cent.

Two lots, block 17, section 7, $1,600. One-third cash, bal. 1 and 2 years, at 7 per cent.

Two lots, block 42, section 7, $550 each. ½ cash, bal. 6, 12 months.

Two lots, block 3, section 7, $650 each. ¼ cash, bal.6, 12, 18 months.

Two lots, block 3, section 7, $550 each. ¼ cash, bal. 6, 12, 18 months, at 7 per cent.

Four lots, block 3, section 7, $3,000. ¼ cash, bal. 6, 12, 18 months. Large corner.

Three lots, block 37, section 7, $1,600. ½ cash, bal. 6, 12, 18 months, at 7 per cent.

Two lots, block 28, section 8, $1,000. One-third cash, bal. 6, 12, 18 months. Corner.

Two lots, block 28, section 8, $850. $250 cash, bal. 6, 12 months.

Two lots, block 49, section 8, $400 each. $50 cash, bal. $15 per month.

Five lots, block 10, section 8, $275 each; bal. $15 per month.

FOR RENT.

Store, Second avenue at Sixth street.

FOR SALE.

Cabin with four rooms; cheap.

Jeremiah H. Kugler, Ltd.

HELD PRETTY PARTY

Young People's Dance at Mr. and Mrs. Patmore's Was Great Success.

The magnificent residence of Mr. and Mrs. L. W. Patmore was crowded with young people last night when a Christmas Cinderella dance was held in honor of their daughter Muriel. The young ladies present drew for the honor of being the belle, and the honor fell to Miss Marjorie Sing, who led off with the host. Music was supplied by Profesor Kauffman, and happiness and merry laughter reigned supreme until the clock struck twelve.

After the dancing was over the guests, who were assisted in their pleasure making by some of the younger married people, were entertained to refreshments before the party broke up.

The story of Edward Howard and the first American watch will be given free in a beautiful book at Mussallem's, 423 Fifth ave. east. tf

A CHRISTMAS MASS.

Special Musical Services at the Catholic Church Tomorrow

A special midnight hass will be sung at the Catholic church at midnight on Christmas Eve. The choir of the church have been practising M. Loesch's composition for the occasion, for several weeks past, under the direction of Mr. L. Bullock-Webster, A.R.C.M., the choirmaster. Gray's orchestra will assist with the orchestral accompaniment.

At cost, toys, dolls, games—Wallace's. tf

"The News" Classified Ads.

One Cent A Word For Each Insertion

—THERE ARE NO "DEAD ONES" HERE—

LOCAL JOTTINGS.

Christmas Weather.

A sharp, frosty snap this morning whitened the streets, and with a clear, crisp outlook to the north the weather promises to be just right for Christmas over the week-end.

Warks' solid gold jewelry appeals to every person of distinctive taste. Have you visited Wark's during Xmas week? 2t

A $225 new Hall safe at $175. Come in and make offer for $132.50 National cash register. $110 camp or hotel range at a sacrifice. Hayner Bros. 3t

Water Beyond the Creek.

Water for residents beyond Hays Creek was the subject of inquiry by Alderman Newton at last night's special Council meeting. The Mayor promised a reply from the City Engineer at next Council meeting.

Christmas Candy.

Cadbury's chocolates are Keeley's leader. All beautifully encased. 2t

Jewelry stores are known by the stock they keep. Wark's have the largest stock of cut glass in Rupert, from the very best manufacturers. 2t

The Baptist church and Sunday school choirs unite in a Xmas Song Service in McIntyre Hall tomorrow evening.

Men—We have the presents you want for the ladies. Wallace's. tf

Ladies' hand bags, nothing more useful, more appropriate and acceptable for Christmas giving, at Wark's, Third avenue jewelers. 2t

Before selecting a piano see the Stanley at Gray's Jewelry Store. Cannot be beat for tone, quality and price. Pianos tuned and repaired. tf

The meeting of the Ratepayers' Association announced for Friday evening has been postponed. It will be held in the McIntyre Hall Tuesday evening, December 26, at 8:30. Members only are invited. 2t

Now, ladies, surprise your gentlemen friends. Present them shaving sets, knives, walking sticks. Jabour, House of Quality. 2t

The shopping way is to read the Mussallem way of prices. See our advt. tf

NOT A CRIMINAL

Judge Young Advises Young Man Kindly This Morning.

The young man, W. J. McIntosh, who got into trouble over a worthless cheque cashed for him at the Premier Hotel was today released on suspended sentence by Judge Young. "I do not think you are a criminal," said the Judge kindly, "but I want to advise you strongly to try rather to keep sober and have a real bank account than to get drunk and have an imaginary one. I think you signed this cheque while under the influence of liquor, and I want you to take this as a warning for the future." McIntosh was released. He looks a man capable of good again. Friends have arranged for the refund of the money represented by the cheque.

For Rent

For Rent—Two roomed cabin, close to McBride, freshly papered and clean, only $10 per month. H F. McRae & Co. t-f

Insurance

OUR Companies are noted for prompt and just settlements. We write every known class of Insurance. The Mack Realty and Insurance Co.

Wanted

Wanted—General Servant. Other maid kept. Apply Mrs. L. W. Patmore. tf

Maternity nurse open for engagement. Apply Box 2159 News. tf

Wanted. — Dressmaking, cleaning and pressing, repairing for men and women. Mrs Charles Percher, 820 Third Ave. Phone 294 Red. tf

Wanted to rent or lease by first of January, 5 or 6 room modern house, close in. State terms to Box 89.

Wanted—Young man, thoroughly acquainted in Men's Furnishings line, to take position in Prince Rupert from Jan. 10th, 1912. Write Box 102, Daily News Office. 293-298

WANTED—Youth with business college training to learn a wholesale trade in office. Apply, with particulars, to box 13, News office. 289-293

WANTED—A firm to sell the new model No. 10 Smith-Premier typewriter, the finest machine ever produced. James F. Morris Co., 1087 Granville St., Vancouver. 294-230

MARRY—Why remain lonely? The Ideal Introduction Club leads to happiness. A strictly private, high-class, up-to-date medium for properly introducing worthy, marriageable people of any nationality, religion, age, or financial condition. Many people waiting, rich and poor. Particulars free. Plain, sealed envelope. I. C. Wilson, box 1776, Vancouver, B. C.

For Sale

FOR sale—Furniture for 5-room house. Box 851, city. 289-295

Stenographer

Eastern stenographer of wide experience wants position. Address "Stenographer," 662 Cordova St., Vancouver, B.C. t-f

Business Chances

DON'T worry about rainy days. We do family washing at 25 pieces for one dollar. Special care given fine flannels. Phone 118. Pioneer Steam Laundry. 289-300

Water Notice

I, Alfred Christian Garde of Prince Rupert, occupation Mining Engineer, give notice that on the 28th day of December, 1911, I intend to apply to the Water Commissioner at his office in Prince Rupert for a license to take and use two cubic feet of water per second from an unnamed stream in the District of Coast Range 5, Skeena Division, 1-4 mile east of the Tyee Station, G.T.P. Ry. The water is to be taken from the stream about one half mile above its outlet, and is to be used for developing power for a quary situated at the outlet of said creek, along the Railway grade.

ALFRED CHRISTIAN GARDE
Dated Nov. 28th, 1911. d-27

FORT : GEORGE

WILL BE THE WINNIPEG OF B. C.

Ten railroads are chartered to build through Fort George. The right-of-way of the G. T. P. Railway will be cleared next year. It will be a great boon for the growing city where 1,000 people are already thriving.

We still have lots from $100 up at $10 down and $10 the month.

Don't miss your chance; it never will come again.

Let Us Talk to You About It. All Information Free

Lot 31, B. 16, S. 1, with buildings, rent $100 month; $8,000; terms.
Lots 1 and 2, B. 9, S. 5, with buildings; $4,500; rent $92 month; $1,500 cash; easy terms.
Lots 7 and 8, B. 27, S.6, $3,000; half cash.
Lots 1 and 2, B. 31, S. 7, $850; terms.
Lots 19 and 20, B. 16, S. 8, $700; terms.
Lot 41, B. 5, S. 2, $1,350; $212.50 cash; terms

Th. COLLART
Sole Agent
Natural Resources Security Co. Ltd.
Box 805 225 6th St. Phone 381

McCaffery & Gibbons

Good buys in Real Estate:

Lot on Park Avenue, Block 29, for $2,000. Terms of $875 cash, balance in one, two and three years.
Lot 23, Block 26, Section 1, for $4,750.
Lot on Beach Place for $1,680.
Lot on Second Avenue, Section 1, for $2,500.
Lots 23 and 24, Block 23, Section 1, for $30,000.
Lots 15 and 16, Block 4, Section 5, $1,260 each. Easy terms.
Lots 15 and 16, Block 9, Section 5, $2,100 pair.
Four lots on Summit Avenue for $525 each.
Lots 11 and 12, Block 3, Section 6, $2,170 pair.
Lots 11 and 12, Block 23, Section 6, for $4,200. Terms of $1,200 cash and balance in one, two and three years.
Lots 9 and 10, Block 4, Section 6, $3,200 pair.
Lots 24 and 25, Block 7, Section 6, $1,260 each. Good terms.
Lots 11 and 12, Block 14, Section 6, $6,500 on easy terms.
Lot 7, Block 20, Section 6, for $1,900. Good terms.
Lots 40 and 41, Block 6, Section 7, $1,100 pair.
Lots 21 and 22, Block 43, Section 7, $315 each
Four lots on Fifth Avenue, Section 7, for $500 each. Good terms.
House and lot in Block 2, Section 7, for $1,750. Easy terms.
Lots 8 and 9, Block 20, Section 8, $750 pair. Half cash, balance 1, 2 and 3 years.
Double corner on Eleventh Avenue, $800 pair. Terms.
Lots in all parts of Sections 7 and 8 with small cash payments and monthly installments on balance.
Lakelse, Kitsumgallum and Bulkley Valley farm lands.

—INSURANCE—
McCaffery & Gibbons
THIRD AVENUE

Christmas Giving

There is more than one article here suitable for Christmas giving that will compel your inspection and assure your selection.

Pipes and Smokers' Sundries

Loewe, B. B. B.'s own make; G. B. D. special Peterson patent, meerschaum and calabash, cigar cases, cigarette cases, cigar holders, cigarette holders, pipe racks, smoking sets, tobacco jars, ash trays, silver match boxes, etc.

Christmas Cigars in Gift Boxes $1.00 Up

All of the Leading Tobaccos, Cigars and Cigarettes, both imported and domestic.

—STORE WITH RED FRONT—

H. B. Campbell

ONE DAY MORE

TO BUY FOR CHRISTMAS

Don't fail to see our Specials for HOLIDAY GIFTS

C. H. ORME - - The Pioneer Druggist

The Rexall Store Phone 82

HART'S

Christmas : Goods

The Largest and Most Select Stock in the City

We have fancy decorated China from Japan, China, Austria, Bohemia, France and England. An especially nice line of English dinner sets.

CUT GLASS direct from European manufacturers.

PRESSED GLASS from the largest house in Canada.

STONEWARE, crocks, jugs, bean pots, teapots, etc., from Wisconsin. An excellent line of plated ware to choose from.

BASKETS in all sizes and varieties.

LAMPS to light the entire city, from the most fancy to the cheapest bedroom lamp.

ENAMELWARE too numerous to mention.

OIL CLOTH and linoleums. There is where we shine.

FURNITURE such as fancy rockers from $2 to $20.

EASY CHAIRS from $10 up. Couches and parlor suites. Reed and rattan chairs and rockers. Beds and bedding. A large stock of curtains and draperies, too. Cooking and heating stoves and carpets.

EVERYTHING IN HOUSE FURNISHINGS AT THE

BIG FURNITURE STORE

Second Ave. and Sixth St. Phone 62.
Entrance on Second Avenue.

THREE DAY CURE FOR DRINK HABIT

Appeals to the Business and Professional Man, the Banker, and Man in all the Higher Walks of Life

BECAUSE OF THE TIME IT SAVES THEM

When a man's time is worth a great deal more to him than the cost of a drink habit cure he is not going to drag along for twenty-eight to forty-two days taking a treatment when he can get a cure in three days, without hypodermic injections, and be surrounded with every comfort of home.

A PERFECT CURE.

The Neal internal treatment cures the periodical, occasional or moderate drinker and the nervous man who has to drink to keep from becoming nervous. It takes away all inclination to drink, all desire and craving to drink, by neutralizing the poison of alcohol in the system and ridding the blood of the poison by a rapid system of elimination, leaving the drinker in the condition that he was before tasting liquor, so far as the effect of alcohol may be concerned—all appetite for drink gone—and he a new man.

The treatment consists of the internal administration of a harmless remedy, tonic in its action, that removes the craving for liquor in a very few hours.

DRUG HABIT CURED.

At the Vancouver institute we also treat drug addictions with uniform success. Call, write or phone for booklet, giving full information.

THE NEAL INSTITUTE

550 Broadway W., Vancouver, B. C. Phone Bayview 686

Phone 150

The Insurance People

Fire
Life
Marine
Accident
Plate Glass
Employer's Liability
Contractors' and Personal Bonds
Policies Written Direct

THE
Mack Realty & Insurance
COMPANY.
P.S.—Houses and Rentals.

Servian Labor Benefit Society
No. 195, S.S.S.S.

Meetings held every 1st and 3rd Sunday of the month in the Carpenters' Union Hall

G. VUKOVICH, Secretary — T. MAZLUM, President
P.O. Box 991

If You Have Taste for Jewelry You Have Taste ...for Everything Else....

..It's a sure test, for those who know "what's what" in jewelry have to be pretty widely cultured people. They must know not merely the proprieties—they must know appropriativeness and values and workmanship that is distinctive.

Cut Glass—The largest and best stock to choose from.
Umbrellas—Both gold and silver mounted.
Tie Pins—Solid Gold in endless variety and design.
Ladies' Hand Bags—In gold and silver mountings.
Crown Derby and Moorcroft China.

All Helpful Xmas Suggestions

Wark's

...THIRD AVENUE JEWELERS...

Xmas Buyers

Two Remaining Days, Friday and Saturday Special 10 Per Cent. Discount Given for Cash

WE HAVE JUST WHAT YOU REQUIRE IN HOME FURNITURE

A Handsome Chair or Rocker, all Styles
Fancy Tables, Golden Oak, Mahogany or Early English
Music Cabinets, Mahogany Finish
Oak Foot Stools, Leather Upholstered
Bed Room Furniture, All Grades
Dining Room Furniture, All Grades
Children's Tables and Chairs

IN FACT WE HAVE ALL LINES COMPLETE AND OUR LARGE STOCK FOR THE TWO REMAINING DAYS AT OUR SPECIAL 10 PER CENT. DISCOUNT FOR CASH

GEO. D. TITE

The Home Furnisher

Third Ave. Phone 20