NOV 14 1910
Legislative Library

The Prince Rupert Optimist

DAILY EDITION

VOL. I, NO. 155 PRINCE RUPERT, B.C., MONDAY, NOVEMBER 7, 1910. PRICE, FIVE CENTS

ARRIVAL OF CRUISER RAINBOW

Welcomed Off Esquimalt By Royal Salute.

Minister Templeman Receives Warship on Behalf of Dominion Government—Deputy Minister of Marine and Naval Officers Present.

(Special to the Optimist)

Victoria, Nov. 7.—The Canadian cruiser Rainbow arrived from England yesterday and was most heartily welcomed by a very large crowd. All the ships in the harbor were dressed and manned as she steamed slowly in amid an awful din of steamer whistles. A royal salute of seventeen guns was fired from the Work Point barracks, to which the new warship responded.

The vessel hove to amid stream and was boarded by a welcoming party that went out in the government survey steamer Quadra. Among those of the party were Hon. William Templeman, minister of mines. representing the federal government, Commander McDonald of the Niobe, who has sped across the continent to be present since the arrival of his cruiser at Halifax, Admiral Kingsmill, Hon. Des Barrats, deputy minister of marine, and Commander Roper of the Canadian naval staff.

In the evening an entertainment and buffet supper was given to the officers of the Rainbow at the Work Point Barracks, among those present being the lieutenant-governor, Premier McBride and many of the leading provincial officials.

TO VOTE ON LOCAL OPTION

Prince Rupert is to have a local option contest before the end of this year. This was made certain today, when the Liberal executive met and at the request of the Federal Government appointed a returning officer. Mr. J. Lorne MacLaren was the choice of the convention. Voting will probably take place in the last week of December, as it was considered advisable to have the question settled before the municipal vote is taken. Should local option carry, all the bars in town would have to close within a period of one hundred and fifty days. Under the Canada Temperance Act a bare majority can decide the issue.

DEMOCRATS CERTAIN TO WIN

Elections in Twenty-five States Tomorrow

Division in Republican Party Largely Benefits Democratic Party and Seems Likey to Give Them Control of Both Houses of Congress

(Special to the Optimist)

Chicago, Nov. 7.—The political campaign prior to the elections in twenty-five states ended on Saturday night with the usual rival parades and whoop-up meetings. It is confidently predicted that the Democrats tomorrow will night emerge from the fight with a majortiy sufficient to control both the house of representatives and the senate. A careful estimate of the voting in 391 districts gives the Democrats 207 members against 184 for the Republicans.

Intense excitement prevails over the gubernatorial contest in New York, where Roosevelt figures. The next hot fight is in Ohio, where the insurgent Republicans seem likely to defeat Taft in his home state. Then comes Illinois, where Ex-Speaker Cannon is up for reelection. There seems scarcely any doubt but that Uncle Joe will be defeated. The betting this morning on New York state was even, on general results the odds were nearly two to one.

Ellen Terry a Suffragette

New York, Nov. 7.—(Special)—Ellen Terry, the famous actress, who landed here this morning, declares she is a most enthusiastic suffragette.

WILL ABOLISH ALL SLAVERY

REPUBLICAN RULERS OF PORTUGAL GOING AHEAD

All Political Prisoners Released This Morning, and All Criminal Prisoners Get Their Sentences Reduced One-third by Order of Govt.

(Special to the Optimist)

Lisbon, Nov. 7.—There is a prospect that the speedy abolition of slavery in the Portuguese colonies will be one of the most welcome results of the new regime in Portugal.

Another decision that is calculated to engage popular sentiment is the release today of every political prisoner by order of the new adimnistration. Some of them have spent years in jail, while others were only arrested during the recent revolution. Furthermore the sentences of all criminal prisoners are to be reduced one-third, as part of these are also political offenders.

GREAT AERIAL CRUISER

Great Britain Turning Out Most Powerful Airship in World

(Special to the Optimist)

London, Nov. 7.—The new airship for the use of the British navies is nearly ready. It is five hundred feet long and will be the largest and most powerful and the swiftest aerial cruiser in the world. It will carry a crew of twleve men and commander and captain.

PRINCE RUPERT'S REGIMENT

Earl Grey's Own Rifles Now Drill Regularly

After a period of more or less irregular organization for drill, the members of the local corps of Rifles have secured the use of the Presbyterian church building for a drill hall. The company will drill there regularly every Thursday evening, and all desirous of joining the corps are invited to attend on the drill nights.

Dealing With House of Lords

London, Nov. 7.—(Special)—It is announced on the best authority that a broad institutional convention is to be formed early next year, to deal with the veto and other powers of the house of lords and the whole subject generally. This is declared to be the outcome of the conference of the leaders of the government with the leaders of the opposition.

ROYALTY AT CAPETOWN

Duke of Connaught Lays Foundation Stone of South African University

(Special to the Optimist)

Capetown, Nov. 7.—On Saturday afternoon the Duke of Connaught laid the foundation stone of the main building of the new South African University. He attended divine worship at the cathedral yesterday and this morning left for Bloemfontein.

One of the burning questions before the new union parliament is the granting of the franchise to the native races.

"TOO SORE TO LAUGH"

Sir Wilfrid Laurier's Comment on Party Defeat in Drummond

(Special to the Optimist)

Ottawa, Nov. 7.—"Too sore to laugh; too big to cry," is Sir Wilfrid Laurier's remark regarding the party defeat in Drummond, Arthabaska.

London, Nov. 7.—The Westminster Gazette does not attach much importance to the Drummond election result. It says there are fixed limits within which the Dominion government must act in regard to the navy question, and the people should be content with the definition of these limits as given in clause 23.

Nineteen Millions of Damages

Washington, Nov. 7.—(Special)—It is estimated that the damage caused by forest fires in Montana and Idaho amounts to over nineteen million dollars. One hundred thousand acres were burned over and the timber destroyed.

Saturday's Football Games

New York Nov. 7.—(Special)—The results of the college games played on Saturday are as follows:

Harvard 27, Cornell 5.
Brown 21, Yale 0.

Fifty People Killed

(Special to the Optimist)

Nome, Nov. 7.—The storm on Friday is believed now to have swept out entirely the town of Soloman and killed fifty inhabitants. This is in addition to the immense damage done in this city and vicinity. All the telegraph wires are down and out so no details can be received. The surf has gone down and is now at a normal stage.

BIG SCHEME OF COLONIZATION

TWO HUNDRED THOUSAND ACRES PURCHASED

Will Open Up Peace River Valley Country—Three Hundred Square Miles of Valuable Coal Lands Embraced in Purchase.

(Special to the Optimist)

Vancouver, Nov. 7.—The International Investment Company of London and Paris have purchased two hundred thousand acres of farming lands along the Peace river valley, which lands also contain three hundred square miles of valuable coal lands. The deal involves over one million dollars.

This is in line with huge colonization scheme previously announced by the company. It is to establish experimental farms and also survey and clear the land for occupancy, the scheme also embracing the making of complete farms, with tilled land and buildings and equipment for sale to the settlers.

BUFFALO HUNT STOPPED

United States Objects to Defaming Last Wild Herd on Continent

(Special to the Optimist)

Winnipeg, Nov. 7.—The buffalo hunt advertised to take place on the Pablo ranch, to kill off some of the unmanageable bulls bought by the Canadian government, will not take place, the United States having decided to prevent it, on the ground that it would be defaming the last wild herd of the national animal in North America.

Los Angeles Times Explosion

Los Angeles, Nov. 7.—(Special)—The grand jury invstigating the Times disaster has adjourned to Thursday, after having practically decided that the explosion was due to escaping gas and not to the use of dynamite.

Racing Across the Desert

Los Angeles, Nov. 7.—(Special)—Fourteen automobiles are racing four hundred and fifty miles across the desert to Phoenix, Ariz. This is the most dangerous route of any yet attempted.

To Smash All Records

Savannah, Ga., Nov. 7.—(Special)—It is expected thst all speed records will be smashed when the pick of the world's racing cars leave here on November 12th in the second Grand Prix of America.

DISRUPTION IN TEXAS

National Guard Disbands Rather Than Be Subject to Civil Authority

(Special to the Optimist)

Dallas, Tex., Nov. 7.—The National Guard of Texas is facing disruption, as a result of the conviction of Sergeant Manley for manslaughter. Four of the officers have resigned and the captain of the Dallas company asks that it be mustered out, as no control can be exercised over the men when subject to conviction for obeying military orders.

Australians Going to Coronation

Melbourne, Nov. 7.—(Special)—The ministerial labor party of Australia will send eleven representatives to the coronation, in response to the British invitation.

Five Years for Murder

Quebec, Nov. 7.—(Special)—Wilfrid Laprise, a boy of thirteen, was found guilty on Saturday of killing another boy aged ten, and was sentenced to five years in the reformatory.

Czarina in Bad Health

St. Petersburg, Nov. 7.—(Special)—Disquieting news concerning the health of the Czarina, who is now at Bad Nauheim, Germany, have reached here. She is said to be suffering from melancholia.

Home Rule Question

London, Nov. 7.—(Special)—It is announced that the government will bring the whole question of home rule rule and the many troubles attaching to its agitation before the country shortly, but what the procedure will be has not yet been made known.

The Strikes in Spain

Barcelona, Nov. 7.—(Special)—Union strikers fired on non-union workers yesterday, killing three and wounding several. The general strike at Sabadell is assuming a threatening charcter.

Crippen Must Hang

(Special to the Optimist)

London, Nov. 7.—The court of criminal appeal on Saturday dismissed the petition for a re-trial of Dr. Crippen, which was argued in that court by Barrister Tobin. The decision means that the prisoner will be hanged on Thursday morning, unless the home secretary should intervene, which is not deemed likely.

REACH MILE 100 IN THREE DAYS

STEEL WILL MAKE THE CENTURY ON WEDNESDAY

First 100 miles to Rival any Railroad on Continent—Ballasting to be Rushed on Now That Big Pit across Kitsumkalum Is Tapped.

Steel will touch the three figure mileage on Wednesday. General Superintendent Mehan is confidant of this. His recent excursion up to steel-end has been satisfactory. Now that the contractor has got the rails across the Kitsumkalum river the big ballast pit which was situated at Mile 91 just across the bridge, can be tapped and ballasting will now proceed as rapidly as possible.

So far about 20 miles have been ballasted with the coarse ballast available which was hard to work, and the necessity for waiting for the bridge has kept back this part of the work a little. The bridge is built; the big ballast pit is opened, and the speedy completion of the ballasting of the first 100 miles of the G. T. P. Railway from Prince Rupert will make the road so far one of the best constructed on the American continent. And the work is always advancing ahead of steel with the same solidity.

General Superintendent Mehan desired to make clear the matter of the reported washout last week at Mile 44. Various rumors of a mud slide, a washout, or a rock slide were current in the city. "The facts are these," said General Superintendent Mehan today, "on Wednesday afternoon at Mile 44 where the mountain is very high and runs down close to grade, during a high wind storm, evidently one or two trees must have been blown over on the mountain side. These started the earth down, loosening other trees and stones and pieces of rock which rolled down on to the grade.

"The section men who were engaged in clearing at that particular point soon discovered the slide, and we got a sufficient force on to clear it away as promptly as possible. We do not anticipate further troubles from sources of this kind in future, because we are clearing away everything liable to cause such troubles along the line with the greatest care."

Opening of League Baseball

San Fransisco, Nov. 7.—(Special)—The Coast League baseball season will open on March 28th.

SAMUEL HARRISON V. F. G. GAMBLE

Samuel Harrison & Co.

Real Estate and Stock Brokers

Portland Canal Stocks and Claims a Specialty
Agents for Stewart Land Co.

Prince Rupert and Stewart

The Royal

Corner of Third Avenue and Sixth Street

HOTEL

THE BEST SITUATION
THE FINEST ROOMS
THE BEST EQUIPMENT
STEAM HEAT
HOT AND COLD WATER BATHS

CAFE

Our Lunch Counter and Restaurant are superior in appointments, service and cuisine to any in the City. It is popular with diners of taste, and the rendezvous of parties

QUICK LUNCH MODERN PRICES

If you try the Royal you will go again.

CORLEY & BURGESS - Proprietors

LYNCH BROS.

DEPARTMENT STORES

PHONE No. 2

Groceries
Fruits
Provisions
Boots and Shoes
Gents' Furnishings

The Big Supply House of Prince Rupert

Crockery
Linoleums
House Furnishings
Glass
Sash and Doors

Prompt Delivery Courteous Treatment
A Square Deal

The Optimist

DELIVERED TO ANY ADDRESS
IN SECTIONS 1, 5 AND 6
EVERY DAY FOR

50c PER MONTH

= THE COSY CORNER =

DEVOTED PRINCIPALLY TO THE INTERESTS OF WOMEN

This is a little section of the paper, which from day to day will be devoted to subjects of special interest to women. Any and all of the ladies of Prince Rupert are invited to contribute to its columns, and to take part in its discussions. Suggestions and criticisms are invited by the editor. The hope is expressed that "The Cosy Corner" will fill a social need.

"Dont's for Housewives"

Following the recent disclosures of the extent to which shopkeepers in New York have been defrauding their customers by short weight and fradulent scales, Clement J. Driscoll, Commissioner of Weights and Measures, has published for free distribution a book entitled "Don'ts for Housewives." It is interesting reading as showing the trickery or some of the merchants in the big cities.

The commissioner warns women that the only safe way to keep house nowadaws is to have always on hand in the kitchen a good scales and a set of liquid and dry measures, so as to keep tabs on the food bought from the tradesmen. Bills, too, should be scrutinized, Driscoll says, insamuch as many merchants, butchers especially, make a practice of putting down the price of the meat, but not the weight. Here are the don'ts.

Don't permit your grocer or dairyman to weigh in the wooden butter dish when he is weighing your butter.

Don't let the fancy package goods fascinate you, because you are frequently paying very heavily for the fancy package.

Don't buy in a careless manner. Always ask for whatever the commodity is by a known weight or measure.

Don't buy in small quantities if you can avoid it.

Don't mistake cheapness for economy.

Don't be afraid to carry a bundle unless you are prepared and willing to stand the expense of having it delivered at your home.

Don't gossip with your merchant while he is weighing your purchases unless you are absolutely sure of the honesty of your tradesman.

Don't be ashamed or too proud to do your own purchasing.

Don't be afraid of your tradesman.

Don't leave your shopping till the last minute and then buy in a hurry.

Don't neglect to test the weight of package goods at home and compare them with the weight of the same commodity purchased loose.

Many measures used by shopkeepers, the commissioner asserts, have false bottoms.

"Do not," he urges on the food buyers, "leave the trimmings of meat that are charged up to you with your butcher. If the butcher can sell them at various prices per pound, surely they have some value to you. The fat can be rendered into lard, the bones can be used in soup, and any careful housewife can certainly find many uses for the meat trimmings. It is one of the practices of dishonest butchers and grocers to keep scales as highly sensitive as possible, so that the hand, or the computing dial, or the weighing indicator will move so rapidly there will be an apparent reason for bringing the scales to a stop with the hand."

Driscoll advises against telephoning orders. Better go and buy personally is his suggestion.

The Talent of Talents

If a woman is blessed with tact, she has the supreme gift. It will bring her all the things she needs. To her it is a much more valuable asset than beauty, or even genius. Tact is certainly the greatest of all gifts to a woman.

The girl's school in some far distant Utopia is going to include a course in tact to correlate with its curriculum from the primary grades on through the post-graduate work. For when the day of enlightenment does come the sensible mother and the astute fsmmm sensible mother and the astute father will realize that a working knowledge of how to get along with people is more to be desired than much wisdom in so-called higher branches. Tact is more important than trignometry. It stands a girl in place of beauty; it takes her further than talent; it brings the world to her feet to do her homage.

Tact! Speed the day when we shall appreciate the importance of this unconsidered trifle! Help us to realize that with it a woman can wheedle the world out of anything it has to give; but with her feeble strenght she can't wrestle with it and get anything.

Ribbon Novelties

Some of the big wholesale houses in Toronto foretell a black-and-white season when spring comes. Already the imported ribbons and velvets show this combination. One noticeable novelty is a wide taffeta ribbon of white, four to six inches wide, with a black border of one inch for the narrower and two inches for the wider. In another ribbon the two colors are reversed, the white velvet forming the boarder to the black center. Embossed white velvet on a black ground, and vice versa, is another of a particularly soft coloring, and supple material.

For the Housewife

Porcelain pans may be whitened by adding borax to hot water.

If a piece of cheese is carefully wrapped in a cloth wrung out in vinegar it will neither dry nor gather mold.

When using sandpaper to remove old paint, try wetting it with benzine. The work will be accomplished sooner.

If a fish is dipped in milk and then in flour or cracker crumbs it will brown quite as well as though first dipped in egg.

Minced chicken, to which a generous amount of mayonnaise has been added, makes a delicious filling for a summer sandwich.

Nuts are excellent as a substitute for meat, but should be eaten at mealtime. They are more digestible with a little salt.

A paste made of emery powder and olive oil is excellent for polishing steel articles of any kind. Follow with a clean rag.

For dinner at night try a mold of jellied chicken. It is not difficult to prepare, and will be found most appetizing.

Social Events

Mrs. Dr. Kergan gave a reception on Saturday afternoon for the first time since coming to Prince Rupert from Port Simpson. In the evening Miss Kergan entertained a large number of young people.

Miss Gilroy, sister of the late Harry Gilroy, was present at the special service to his memory in the Anglican church last night. Miss Gilroy is the guest of Mrs. R. McIntosh.

Invitations are out for the reception which the members of the Prince Rupert Club have planned for their friends in the new club house to take place on Wednesday evening. The affair will be very much of the nature of a housewarming, being the first social function of the club to which the ladies have been invited.

Members of the Terminal City Club, Vancouver, and of the Arctic Club, Seattle, have affiliation privileges with the Prince Rupert Club and all members of those clubs are expected to attend the reception of the Prince Rupert Club on Wednesday evening.

The permanent residents of Prince Rupert have been added to by the arrival during the week of Mrs. Holtby, wife of the Master of Bridges and Buildings for the Grand Trunk Pacific, and their two daughters, Misses Ethel and Laura. The ladies came through from Quebec, breaking their journey at Chicago, St. Paul, Tacoma and Vancouver.

During the winter they will be at the Summit. Both of the young ladies are accomplished musicians and a distinct asset to the social and musical life of Prince Rupert.

"Loyalty and Truth" was the motto selected by Queen Mary Chapter Daughters of the Empire which met in the Anglican church on Saturday afternoon. The Regent, Mrs. Eggert presided. There were about twenty ladies present and a number of new members were added to the roll.

The business of the meeting was to complete organization and to arrange an object to the chapter's charitable work. It was decided to take up the line of work at the annual meeting to be held on the first Saturday in January.

In addition to the officers previously elected and reported in the Optimist, Miss De Barres and Mrs. Naden were appointed first and second vice-regents.

Each member of the chapter is urged to bring a new member to the annual meeting.

All the latest and most popular sheet music at Wark's Jewelry Store.

Pantorium—Pioneer Cleaners—Phone No. 4. tf

Canadian Pacific Railway

SOUTHBOUND
Princess Royal November 12th.
Princess Beatrice November 26th.
For Vancouver, Victoria and Seattle, calling at Swanson Bay.
NORTHBOUND
Princess Beatrice November 21st.
For Port Simpson, Ketchikan, Juneau and Skagway.
J. G. McNab - General Agent

Steamers for
Vancouver
Victoria
AND
Seattle
Connecting with
GRAND TRUNK PACIFIC
EASTBOUND TRAINS
Prince Rupert sails 8.30 p.m. Thursday
BRUNO SAILS FOR STEWART
After the arrival of the Prince Rupert, Wednesday, and returning to connect with same steamer southbound.
For Port Simpson, Naas and Masset
Monday - 1 p.m.
Skidegate and Moresby Island Points
Thursday - 10 p.m.
A. E. McMASTER
FREIGHT AND PASSENGER AGENT

The Boscowitz S. S. Co.

will despatch two steamers weekly between Victoria, Vancouver and all Northern B. C. ports, calling at Prince Rupert and Stewart.
S.S. Vadso S.S. Venture
classed 100 A1 at Llyods. Leaving Prince Rupert South bound on Fridays. For further particulars apply to
PECK, MOORE & CO., PRINCE RUPERT
Head Office at Victoria, B. C.

GREAT NOVEMBER
CLEARANCE SALE

Monday-Starting November 7-Monday

we will place before the public the largest Furniture Sale ever attempted in Prince Rupert. Never Before has furniture been offered at these temptation prices.

OUR SPECIALS FOR MONDAY, TUESDAY AND WEDNESDAY

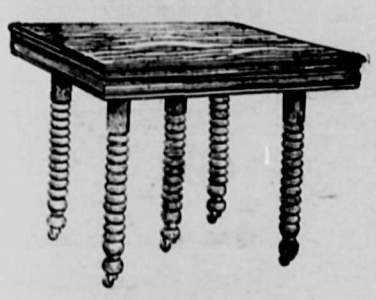

$9.75

Regular price $16.50. This serviceable dining table, exactly like the picture, finished in golden, has 8 foot extension, specially priced for Monday, Tuesday and Wednesday at $9.75.

$11.95

An exceptionally good value, 8-foot extension table, large neatly turned legs, nicely finished golden, regular price $19.00. Specially priced for Monday, Tuesday and Wednesday at $11.95

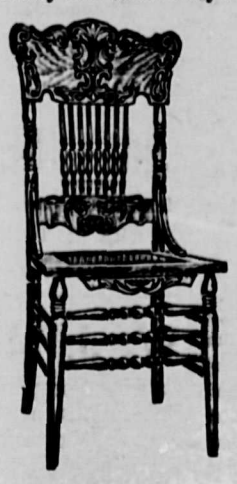

95c

Regular value $1.75. A well made durable chair. Specially priced for Monday, Tuesday and Wednesday at 95c.

$8.45

Chiffoniere, mission. Regular value $16.50. Specially priced for Monday, Tuesday and Wednesday at $8.45.

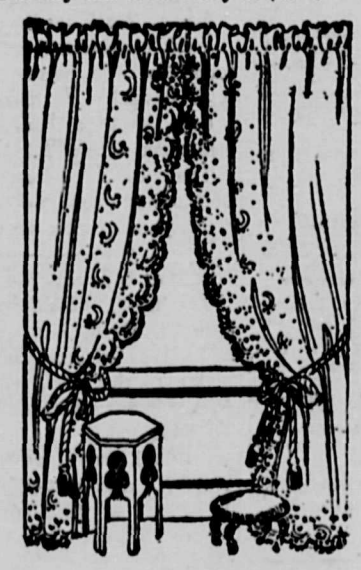

Lace Curtains

$1.10

Regular $2.25 pair. Specially priced for Monday, Tuesday and Wednesday at $1.10 pair.

$2.10

Regular $3.50 pair. Specially priced for Monday, Tuesday and Wednesday at $2.10 pair.

$6.25

Regular $12.50 pair. Specially priced for Monday, Tuesday and Wednesday at $6.25 pair.

Blankets

$4.75

7 pounds. White. Regular $7.00. Specially priced for Monday, Tuesday and Wednesday at $4.75.

$3.25

6 pound silver grey, regular $4.50. Specially priced for Monday, Tuesday and Wednesday at $3.25.

Comforters

$2.95

Regular value $5.00. Specially priced for Monday, Tuesday and Wednesday at $2.95.

Sheets

70c

Regular value $1.50. Any size. Specially priced for Monday, Tuesday and Wednesday at 70c.

Toilet Sets

$1.35

5 pieces. In White. Regular value $2.25. Specially priced for Monday, Tuesday and Wednesday at $1.35.

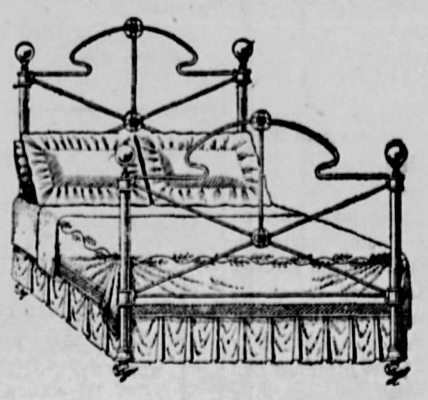

$3.45

Exactly like picture. Regular $5.00. Specially priced for Monday, Tuesday and Wednesday at $3.45.

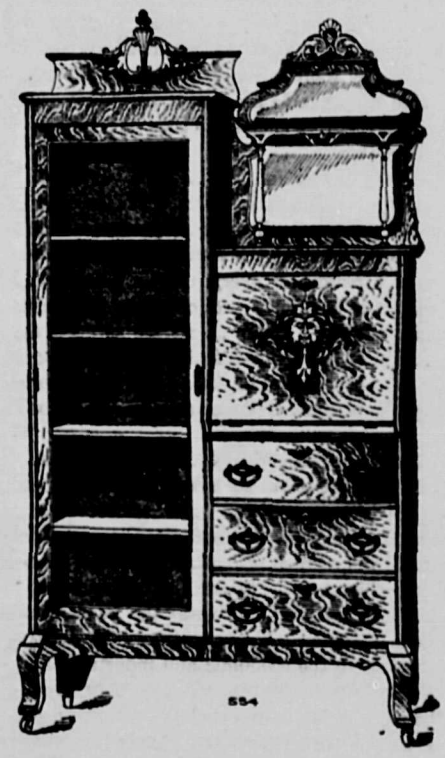

$19.85

Regular price $32.50. A splendid desk and bookcase similar to picture, in early English solid oak. FRENCH MIRROR. Handsomely carved top, adjustable shelves, regular price $32.50. Specially priced for Monday, Tuesday and Wednesday $19.85.

Rugs Rugs

$6.95

9x9 Tapestry. English make. Regular value $11.50. Specially priced for Monday, Tuesday and Wednesday at $6.95.

$5.75

7x9 Tapestry. English make. Regular value $9.50. Specially priced for Monday, Tuesday and Wednesday at $5.75.

$1.35

Regular value $2.25. Specially priced for Monday, Tuesday and Wednesday at $1.35.

BRIN FURNITURE CO.

Prince Rupert's Leading Furniture Store — **Third Avenue, near Sixth Street**

The Prince Rupert Optimist

DAILY AND WEEKLY

THE OPTIMIST is the leading newspaper of Northern British Columbia. It has grown up with the city.

ADVERTISING RATES are one price to all—25c per inch each issue for display matter. This rate applies to all advertising without distinction of quantity or time of contract.

READING NOTICES and LEGAL ADVERTISING are 10c per line.

SUBSCRIPTION RATES—DAILY, 50c per month, or $5.00 per year, in advance. WEEKLY, $2.00 per year. OUTSIDE CANADA—Daily, $8.00 per year; Weekly, $2.50 per year, strictly in advance.

DAILY EDITION. MONDAY, NOV. 7

LITTLE LORD FAUNTELROY EDUCATION AND COMMONSENSE

The little incident which supplies our text happened in a fashionable Vancouver suburb a couple of weeks ago. An elegantly dressed little biy of about eight years was the chief personage in the picture. His black velevt suit and lace collarette suggested that his mother might have read "Little Lord Fauntleroy." He was undoubtedly "somebody's darling".

Had the little lord been quietly walking along between two uniformed nurses he would have attracted no attention. He would have fitted into the scenery.

But instead, the little lord was busy in the roadway with a scavenger's broom, struggling with all his strength to gather up the street sweepings, Every now and then he paused to rest and to look for approval to the scavenger,a beery-looking individual who leaned against the wheel of his garbage wagon, seemingly too dull to sense the humor of the situation.

We did not stay to watch the comedy develop. If there is any truth in the statement that history repeats itself, the little lord was probably hurried home, spanked and sent to bed. Instead, we walked along turning over in our mind some of the serious questions which the incident suggested. Why for instance should little Lord Fauntleroy want to sweep the streets of Vancouver? And why, again, should it be held a spankable act on his part? Probably, it were the one useful social act in the little chap's life thus far: he may live to a ripe old age and never perform another.

The whole story of why and how he fell a victim to the impulse to work would take many pages to tell. Perhaps no man can tell the whole story: certainly the little chap himself would know little of the processes which impelled him. "Because I wanted to," would represent the total of his explanation.

But there is a reason for everything—a reason why little girls love to play with dolls while little boys play Indians; why little girls like playing shop while little boys prefer baseball. These things are as necessary for the development of the higher faculties of the child as eating and drinking are for his or her physical development. Had the owners of little Lord Fauntleroy only realized it, his ambition to sweep the streets of Vancouver was the promise of a noble and useful life.

One of the newest discoveries of the educational experts, is that the so-called "fads and frills" of education, such as manual training, flower-growing, sewing, cookery, clay modelling, weaving and embroidering are the fundamental things in education while the "three R's" are the real fads and frills. And why? Because the real work of man or woman is neither reading, writing nor 'rithmetic but the building of houses, the growing of foodstuffs, the making of cloth and the cooking of victuals. All that cultivates the faculties and prepares the child for the work of life is education. The value of reading, writing and 'rithmatic is chiefly so far as they relate to the economic and industrial life. Even in the case of the professional scholar, his studies are valuable only because they enable other men to perform the work of life more capably.

The only trouble with little Lord Fauntleroy was that he was ahead of his time. In educational ideals as in other things the child is ofttimes father to the man. Common sense is still the highest as it is the rarest kind of sense.

Fortunately for the youth of Prince Rupert, there is ample room for them to develop their muscles, their wits and their ingenuity, and in the splendid new school, and gymnasium under the management of a progressive and untrammelled Board there is every assurance that their physical and educational interests will be well cared for.

CRUSHED BETWEEN CARS

Conductor J. B. Tremblay Meets Death at Stewart

The recent arrival of the rolling stock at Stewart's new railway has been unfortunately followed by a fatal accident. The Camosun yeaterday brought a summons to Governemnt Agent McMullin to attend at Stewart and enquire into the death of J. B. Tremblay a conductor who was crushed between two cars while coupling them. He died shortly after the accident. Details are not to hand, but Mr. McMullin will proceed to Stewart by the first boat.

DISLOCATED HIS SHOULDER

Foreman of Power Plant Hurt in Friendly Bout

While having a friendly boxing bout with a friend named Noren on Sunday afternoon in a room on Second avenue, Mr. Simpkins, foreman of the new power house plant had his right shoulder dislocated. The men just got warmed up to the fun when in the second round they clinched, and Noren drew Mr. Simpkin's arm up over his head with a jerk, causing the dislocation.

Dr. Tremayne was at once called in, and managed to get the shoulder set in place again. The accident caused great regret, as Mr. Simpkins is very popular with his friends.

HIS HOUSE CAUGHT FIRE

Ald. Vernor Smith's House in Peril Last Night

About nine o'clock last night just as the church services were concluded, Fire Chief McInnes and his staff noticed flames and sparks spouting from the roof of Vernor Smith's residence on Third avenue. The house is quite near the fire station, and Chief McInnes had the chemical engine on the spot in a twinkling.

Ald. Smith was out and the occupants of the house were unaware that their home was in peril until the firemen arrived. The trouble was an overheated flue, the only real danger being from the sparks which scattered widely. Fire Chief McInnes remarked that if the same thing had occurred on a dry night it would have been considerably more serious. As it was the fire was out in a few moments.

TRY THE OPTIMIST WANT AD. WAY OF FINDING A BUYER

Condensed Advertisements.

ARE YOU IN NEED OF HELP? Do you want to buy, or sell, or hire, or loan? Try The Optimist Condensed Ad. route.

COLLECTIONS made in any part of the world. Universal Collection Agency. 6th Street, Phone 75. 134-tf

DON'T Hawk Your Lots! If the price is right I have the buyers. Chas. M. Wilson, Alder Block. 149-wi

FOR LEASE—For rooming house. Fifteen rooms with bath and all conveniences, in centre of business district, rent reasonable. W. J. Alder, Alder Block. 152-158

FOR LEASE—Store 24 x 50 with or without basement, on 3rd Ave. near 8th St., will be arranged to suit tenant. W. J. Alder, Alder Block. 152-158

FOR SALE—A Rooming House. A Snap. Apply George Leek. 141

FOR Sale at a Bargain. — Gramophone and records. Apply G. R. T. Sawle, Optimist Office

FOUND—A Float, with house. Owner may have same by paying for this notice and for trouble of towing. Apply Optimist Office. 138-tf

FOR RENT—Well furnished apartment, modern, all conveniences. Apply Crown Agency Company, Pattullo Block. 144-wi

SITUATION WANTED—By strong young man. Can do any manual labor. Apply P. O. Box 776. 151-157

MEDAL FOUND—Silver Medal, granted Pte. R. Harford for services in South Africa. Apply at Optimist Office. 147-wi

TO LET—Fine office suite of three or four rooms, also one single office for $15. W. J. Alder, Alder Block. 152-158

WANTED IMMEDIATELY — Young lady to clerk in grocery store in city, light work, hours from 9 a.m. to 5.30 p.m., state salary expected. Apply at once P.O. Box 100, City. 155-158

WOMAN—To do cleaning two days a week. 25c per hour. Apply Knox Hotel. 135-tf

WANTED—Old woollen rags and underclothes. Highest price paid. Apply J. H. Hoffa Co., No. 18 Fifth Street. Telephone 128 blue. P. O. Box 650. 148-tf

WANTED—Suits to clean and press, $1.00 each. Room 13 Westenhaver Block, 2nd Ave. and 6th Street. 144-1m

WANTED—Porter, also dish-washer. At Savoy Hotel. 153-tf

Liquor Act, 1910

(Section 42)

Notice is hereby given that, on the first day of December next, application will be made to the Superintendent of Provincial Police for renewal of the hotel license to sell liquor by retail in the hotel known as the St. Ives Hotel, situate at Masset, Q. C. I., in the Province of British Columbia.

Dated this 10th day of October, 1910.

ARTHUR IVES,
Applicant.

Oct. 10-30d

Liquor Act, 1910

(Section 42)

Notice is hereby given that, on the first day of December next, application will be made to the Superintendent of Provincial Police for renewal of hotel license to sell liquor by retail in the hotel known as the Caledonia Hotel situated at Port Essington, B. C., in the Province of British Columbia.

Dated October 13th, 1910.

Oct- 14-30d SUSAN KIRBY

Skeena Mining District

Notice to Deliquent Partners

Helen Flewin, W. C. Flewin und J. A. Robertson, executor for the estate of D. A. Robertson, take notice that you, having failed to contribute your proportion of the expenditure or work required to be done, under section 24 of the Mineral Act on the Bonanza, Emma, Emerald, North Star, Princess Louise and Moena claims, known as the Bonanza Mining Partnership, situated at Goose Bay, in the Skeena Mining District, your interests in the above claims are hereby declared null and void.

(Sgd. by) NED DONAHUE,
W. E. COLLISON,
W. D. NOBLE.

Pub. Oct. 15, 1910.
Jan. 15

PUBLIC STENOGRAPHER

G. T. P. INN - G. T. P. INN

F. W. HART
UNDERTAKER & EMBALMER
STOCK COMPLETE

THE IROQUOIS POOL
English and American Billiards
Eight Tables CENTRE STREET

Plumbing, Heating and General Steam Fitting
WM. GRANT
SHOP—Basement of Helgerson Block
SIXTH STREET. Phone No. 92

HOTEL ARRIVALS

Hotel Premier

Captain Douglas, F. W. S.
C. P. Kenney, Victoria
Fred W. Rudge, Vancouver
S. Hislop, Vancouver
J. Sculley, Seattle
C. E. Harris
Jas. Westerman, Calgary
W. A. Russell, Seattle
Edith Bates, New York
Captain Jack House, Port Essington
James Hunter, Kitsumkalum
J. Currie, Vancouver

G. T. P. Inn

J. T. Phelan, Vancouver
O. A. Simpson, Seattle
F. H. McLean. Stewart
R. C. McLean, Stewart
Mrs. F. H. McLean, Stewart
James Knox, Port Simpson
M. Mackenzie, Ottawa
J. W. Robson J. P., Newcastle-on Tyne, England
Walter Macklacklen, London, Eng.
James Wood, Swanson Bay
O. G. Graman, Vancouver
W. B. Terrell, Vancouver
T. Allice, Vancouver

Notice

Am now prepared to do all kinds of grinding, knives, scissors, etc. Keys made for all kinds of locks, and umbrellas repaired. Special attention to novelty work. Shop next to Talbot House in rear of shoe store. Second avenue, W. A. Miner, the One-arm Wonder.

155—161

Next County Court

The next regular sittings of the County Court of Atlin will open on November 16th at 11 a.m. in the court house.

Will Holiday in South

C. Planitz of the B. C. real estate syndicate reports a pretty steady flow of local real estate business lately. Mr. Planitz intends going south shortly for a holiday, and during his absence Mr. W. Kissick will take charge of the office business.

Sewer Work on Second Avenue

Work commenced today on the sewer connections on Second Avenue which it is advisable to make before filling is done here to save deep excavation and consequent expense later on.

The work is being done by S. P. McMordie's men under supervision of the city engineering department.

Mail Schedule for November

The laying off of one of the two steamers of the Grand Trunk Pacific, and other changes in the steamers plying to this port, have made a difference in the schedule of mail steamers. For this month the mails from Vancouver will arrive as follows: Today, Nov. 7, Princess Royal; Nov. 9, Prince Rupert; Nov. 12, Camosun; Nov. 16, Prince Rupert; Nov. 18, Camosun; Nov. 21, Princess Beatrice; Nov. 23, Prince Rupert; Nov. 25, Camosun; Nov. 30, Prince Rupert.

Skeena Tonnage Left Behind

There were only thirty tons of freight consigned for Skeena river points that was not shipped before navigation closed so that there will be no hardship on the point of supplies this winter. Captain Jackman, of the Port Simpson, says it was a good season for steamboating. His boat made thirty round trips on the Skeena and three trips up the Stikine to Telegraph creek, and the close of the season found the steamer in first class shape. She is laid up at Port Simpson.

Official Visit By Airship

London, Nov. 7.—(Special)—Mr. Haldane, secretary for war, on Friday made a twenty minute trip to Aldershot in an army airship.

Big Salary for Ball Player

New York, Nov. 7.—(Special)—Christy Mathewson's salary next year will be $15,000, the highest paid to a baseball palyer.

CHRISTMAS

Will Be Here in Seven Weeks

Have you decided on the Xmas gift or where you can purchase the best quality from the largest variety? . . .

A call at our store will convince you that we are prepared to serve you best, as we handle only the highest standard of quality and a stock unsurpassed in cities four or five times the size of our city. . . .

It is a pleasure to display our stock to anyone who will spare time to examine it. . . .

C. B. WARK
The Reliable Jeweler

PHONE 130 P. O. BOX 172

GEO. T. STEWART
Book-keeping, Accounting and Auditing
Books Balanced and Statements Made Up
THEATRE BLOCK Cor. 2nd Ave., 6th St

WHOLESALE
PRODUCE AND FRUIT AND HORSE CLOTHING
H. N. MORTON
THIRD AVE.

E. EBY & Co.
REAL ESTATE
Kitsumkalum Land For Sale
KITSUMKALUM - - B. C.

Little's NEWS Agency
Magazines :: Periodicals :: Newspapers
CIGARS :: TOBACCOS :: FRUITS
G.T.P. WHARF

W. J. McCutcheon
Carries Complete Stock of Drugs.
Special attention paid to filling prescriptions.
Theatre Block PHONE No. 79 Second Ave.

PORTLAND CANAL STOCKS.

Latest Quotations From Vancouver Exchange.

(As reported by S. Harrison & Co.)

	BID	ASKED
Portland Canal	24 3-4	25
Stewart M. & D. Co.	2.40	3.00
Red Cliff	87	.92
Main Reef	...	.30

THE WEATHER

Twenty-four hours ending 5 a. m., November 7.

MAX. TEMP.	MIN. TEMP.	BAR.	IN. RAIN
44.0	36.0	28.633	.11

Went South on Camosun

The Camosun sailed for Vancouver yesterday with the foolowing passengers from this port: J. Archibald, J. Mackay, J. Woods and party, J. Magee, J. Currie, T. Allice, W. Burns, W. Shrubshall, Mrs. Shrubshall, E. T. Hubbard, J. Noble, R. Condon, N. Mathison, R. C. McClaim, W. L. Harlow.

INSURANCE

DON'T WAIT

Until you fall and sprain your ankle or break your leg before you inquire into our

Accident Policy

We pay weekly indemnity for full or partial loss of time through any accident.

F. B. DEACON

AGENT: Sun Life Assurance Company of Canada.

Employer's Liability Company of London, Eng.

OFFICE:—Alder Block, Sixth Street

OPEN EVENINGS

LADIES!

ATTENTION!

—JUST RECEIVED—

NEW SILK AND FRENCH FLANNEL

SHIRTWAISTS

Mrs. S. Frizzell

Rupert Marine Iron Works
—AND—
Supply Company, Limited
HAYS CREEK
P. O. BOX 515 - PRINCE RUPERT

HAYNOR BROS.
Undertakers
Corner Third Ave. and Sixth St.

OPEN FOR BUSINESS

A Complete Stock of Liquors on Hand

Sole Agents for Northern B. C. **Budweiser Beer** The chief of them all

Nanaimo Beer The best local beer on the market

Kincaid, Scott & Co'ys. Scotch Whiskey

All the leading brands of Scotch, Irish, Rye, Gin, Brandy, Wine, Etc., always on hand.

CLARKE BROS.

LAND PURCHASE NOTICE

Queen Charlotte Islands Land District—District of Skeena

Take notice that I, Jeanie Wilkerson, of Victoria, stenographer, intend to apply for permission to purchase the following described lands:

Commencing at a post planted one mile north and one mile west of the north-west corner of T. L. 39,762, thence west 80 chains, thence north 80 chains, thence east 80 chains, thence south 80 chains to point of commencement, containing 640 acres more or less.

Date July 23, 1910. JEANIE WILKERSON
Pub. Sept. 1. Arthur Robertson, Agent

Skeena Land District—District of Cassiar

Take notice that Frank Mordaunt of Seattle, Wash., U. S. A., occupation bookkeeper, intends to apply for permission to purchase the following described lands:

Commencing at a post planted on the left bank of the Tehitin River, about three miles from its confluence with the Naas River, said post being at the north-west corner thereof, thence south 80 chains, thence east 80 chains, thence north 80 chains, thence west 80 chains to point of commencement and containing 640 acres, more or less.

Date Aug. 14, 1910. FRANK MORDUANT
Pub. Sept. 7. John Dybhavn, Agent

Skeena Land District—District of Banks Island

Take notice that John I. O'Phelan of South Bend, Wash., occupation lawyer, intends to apply for permission to purchase the following described lands:

Commencing at a post planted about two miles north and four miles east of the mouth of an inlet, which point is about ten miles south and two miles west of End Hill Banks Island, thence west 80 chains, thence south 80 chains, thence east 80 chains, thence north 80 chains to point of commencement.

Date Aug. 13, 1910. JOHN I. O'PHELAN
Pub. Sept. 15. B. L. Tingley, Agent

Skeena Land District—District of Banks Island

Take notice that Theodore Corbett of Seattle, Wash., occupation plumber, intends to apply for permission to purchase the following described lands:

Commenceing at a post planted about three miles east from the mouth of an inlet, which point is about ten miles south and two miles west from End Hill, Bank's Island, thence east 80 chains, thence south 80 chains, thence west 80 chains, thence north 80 chains to point of commencement.

Date Sept. 7, 1910. THEODORE CORBETT
Pub. Oct 11. B. L. Tingley, Agent

Skeena Land District—District of Banks Island

Take notice that James Sammon of Graceville, Minnesota, occupation merchant, intends to apply for permission to purchase the following described lands:

Commencing at a post planted two miles north of the mouth of an inlet, which point is about ten miles south and two miles west of End Hill, Banks Island, thence west 80 chains, thence south 80 chains, thence east 80 chains, thence north 80 chains to point of commencement.

Date Aug. 11, 1910. JAMES SAMMON
Pub. Sept. 15. B. L. Tingley, Agent

Skeena Land District—District of Cassiar

Take notice that Chas. A. Edwards of Seattle Wash., U. S. A., occupation printer, intends to apply for permission to purchase the following described lands:

Commencing at a post planted about 60 chains west of a point on the Kinskooch River about five miles from its confluence with the Naas River, said post being at the south-west corner thereof, thence north 80 chains, thence east 80 chains, thence south 80 chains, thence west 80 chains to point of commencement and containing 640 acres, more or less.

Date Aug. 17, 1910. CHAS. A. EDWARDS
Pub. Sept. 7. John Dybhavn, Agent

Skeena Land District—District of Banks Island

Take notice that Mabel Corbett of Seattle, Wash., occupation married woman, intends to apply for permission to purchase the following described lands:

Commencing at a post planted about three miles east and one mile south from the mouth of an inlet, which point is about ten miles south and two miles west from End Hill, Banks Island, thence west 80 chains, thence south 80 chains, thence east 80 chains, thence north 80 chains to point of commencement.

Dated Sept. 7, 1910. MABEL CORBETT
Pub. Oct. 11. B. L. Tingley, Agent

Skeena Land District—District of Banks Island

Take notice that John Anderson of Seattle, Wash., occupation grocer, intends to apply for permission to purchase the following described lands:

Commencing at a post planted about three miles east and one mile south from the mouth of an inlet, which point is about ten miles south and two miles west from End Hill, Banks Island, thence east 80 chains, thence south 80 chains, thence west 80 chains, thence north 80 chains to point of commencement.

Dated Sept. 7, 1910. JOHN ANDERSON
Pub. Oct. 11. B. L. Tingley, Agent

Skeena Land District—District of Banks Island

Take notice that Dominics Alberigi of Seattle, Wash., occupation grocer, intends to apply for permission to purchase the following described lands:

Commencing at a post planted about two miles south from End Hill, Banks Island, thence west 80 chains, thence south 80 chains, thence east 80 chains, thence north 80 chains to point of commencement.

Dated Sept. 9, 1910. DOMINICA ALBERIGI
Pub. Oct. 11. B. L. Tingley, Agent

Skeena Land District—District of Banks Island

Take notice that Sarah Berry of Seattle, Wash., occupation widow, intends to apply for permission to purchase the following described lands:

Commencing at a post planted about three miles east from the mouth of an inlet, which point is about ten miles south and two miles west from End Hill, Banks Island, thence west 80 chains, thence south 80 chains, thence east 80 chains, thence north 80 chains to point of commencement.

Dated September 7, 1910. SARAH BERRY
Pub. Oct. 11. B. L. Tingley, Agent

Skeena Land District—District of Coast, Range 5

Take notice that William McPhee of Lakelse, B. C., occupation rancher, intends to apply for permission to purchase the following described lands:

Commencing at a post planted at the south-west corner of John Furlong's pre-emption, thence east 80 chains, thence south 20 chains, thence west 80 chains, thence north 20 chains along Lake shore to point of commencement, containing 160 acres more or less.

Date Aug. 20, 1910. WILLIAM McPHEE
Pub. Sept. 7

Skeena Land District—District of Banks Island

Take notice that Maurice L. Gibson, of Barry, Minn., occupation farmer, intends to apply for permission to purchase the following described lands:

Commencing at a post planted about six miles east and one mile north from the mouth of an inlet, which point is about ten miles south and two miles west from End Hill, Banks Island, thence west 80 chains, thence south 80 chains, thence east 80 chains, thence north 80 chains to point of commencement.

Dated Sept. 7, 1910. MAURICE L. GIBSON
Pub. Oct. 11. B. L. Tingley, Agen

LAND PURCHASE NOTICE

Skeena Land District—District of Coast

Take notice that I, Thomas Dunn of Prince Rupert, occupation merchant, intend to apply for permission to purchase the following described lands:

Commencing at a post planted on the west bank of Kyiox River, thence running west 20 chains, thence north 80 chains, thence east 20 chains, thence south 80 chains to place of commencement, and containing 160 acres more or less; post marked "T. D.'s SE. Corner."

Date Aug. 25, 1910 THOMAS DUNN, Locator
Pub. Sept. 7. J. E. Bateman, Agent

Coast Land District—District of Skeena

Take notice that Gilbert Burrows of Prince Rupert, occupation assayer, intends to apply for permission to purchase the following described lands:

Commencing at a post planted one mile east of J. Murphy's corner post, thence 40 chains west, thence 80 chains south, thence 40 chains east, thence 80 chains north to point of commencement.

Date Aug. 9, 1910. GILBERT BURROWS
Pub. Sept. 15. Numa Davis, Agent

Coast Land District—District of Skeena

Take notice that Frank Kelly of Prince Rupert, occupation transferman, intends to apply for permission to purchase the following described lands:

Commencing at a post planted one and one half miles northeast of Catherine Harrison's corner post, thence north 40 chains, thence 40 chains east, thence 40 chains south, thence 40 chains west to point of commencement.

Date Aug. 9, 1910. FRANK KELLY
Pub. Sept. 15. Numa Demers, Agent

Skeena Land District—District of Banks Island

Take notice that Charles Frozina of Graceville, Minnesota, occupation merchant, intends to apply for permission to purcahse the following described lands:

Commencing at a post planted four miles north and one mile west of the mouth of an inlet, which point is about ten miles south and two miles west of End Hill, Banks Island, thence west 80 chains, thence north 80 chains, thence east 80 chains, thence south 80 chains to point of commencement.

Date Aug. 11, 1910. CHARLES FROZINA
Pub. Sept. 15. B. L. Tingley, Agent

Skeena Land District—District of Banks Island

Take notice that Lawernece Kennedy of Barry, Minnesota, occupation farmer, intends to apply for permission to purchase the following described lands:

Commencing at a post planted six miles north of the mouth of an inlet, which point is about ten miles south and two miles west of End Hill, Banks Island, thence east 80 chains, thence south 80 chains, thence west 80 chains, thence north 80 chains to point of commencement.

Date Aug. 11, 1910. LAWRENCE KENNEDY
Pub. Sept. 15. B. L. Tingley, Agent

Coast Land District—District of Skeena

Take notice that G. D. Tite of Prince Rupert, occupation merchant, intends to apply for permission to purchase the following described lands:

Commencing at a post planted one half mile east of J. H. Murphy's corner post, thence north 80 chains, thence east 40 chains, thence south 80 chains, thence west 80 chains to point of commencement.

Date Aug. 9, 1910. G. D. TITE
Pub. Sept. 15. Numa Demers, Agent

Skeena Land District—District of Banks Island

Take notice that William Burns of Barry, Minnesota, occupation farmer, intends to apply for permission to purchase the following described lands:

Commencing at a post planted four miles north of the mouth of an inlet, which point is about ten miles south and two miles west of End Hill, Banks Island, thence east 80 chains, thence north 80 chains, thence west 80 chains, thence south 80 chains to point of commencement.

Date Aug. 11, 1910. WILLIAM BURNS
Pub. Sept. 15. B. L. Tingley, Agent

Skeena Land District—District of Banks Island

Take notice that Patrick Bruin of South Bend, Wash., occupation clerk, intends to apply for permission to purchase the following described lands:

Commencing at a post planted two miles north and two miles east of the mouth of an inlet, which point is about ten miles south and two miles west of End Hill, Banks Island, thence west 80 chains, thence south 80 chains, thence east 80 chains, thence north 80 chains to point of commencement.

Date Aug. 12, 1910. PATRICK BRUIN
Pub. Sept. 15. B. L. Tingley, Agent

Prince Rupert Land District—District of Skeena

Take notice that Dorothy Graham Forester of Victoria, B. C., occupation spinster, intends to apply for permission to purchase the following described lands:

Commencing at a post planted about five miles distant in a northwesterly direction from the mouth of the Exchamsiks River and about 10 chains north of the river, thence south 80 chains, thence west 20 chains, thence north 20 chains, thence west 20 chains, thence North 20 chains, thence west 20 chains, thence north 40 chains, thence east 60 chains to the point of commencement, containing 360 acres more or less.

August 4, 1910. Dorothy Graham Forester.
Pub. August 26. J. E. M. Rogers, Agent.

Skeena Land District—District of Banks Island

Take notice that Thomas F. O'Phelan of Barry, Minnesota, occupation merchant, intends to apply for permission to purchase the following described lands:

Commencing at a post planted two miles north of the mouth of an inlet, which point is about ten miles south and two miles west of End Hill, Banks Island, thence east 80 chains, thence south 80 chains, thence west 80 chains, thence north 80 chains to point of commencement.

Date Aug. 11, 1910. THOMAS F. O'PHELAN
Pub. Sept. 15. B. L. Tingley, Agent

Skeena Land District—District of Cassiar

Take notice that Marie Ward of Prince Rupert, occupation married woman, intends to apply for permission to purchase the following described lands:

Commencing at a post planted about 230 yards in an Easterly direction from the south west corner survey post of lot 63, thence east 40 chains, thence south 40 chains, thence west 40 chains, thence north 40 chains to point of commencement containing 160 acres.

Date 29th June 1910. Marie Ward
Pub. July 26. Aubrey Saunders, agent.

Skeena Land District—District of Coast Range 5

Take notice that Leonard Vaughan of Hammond, B. C., occupation farmer, intends to apply for permission to purchase the following described lands:

Commencing at a post planted on the north shore of Lakelse Lake and about 10 chains in a westerly direction from the S. W. corner of Lot 3982, thence west 20 chains, thence south 80 chains, thence east 20 chains more or less to the shore of Lakelse Lake, thence following the shore of said lake to point of commencement, containing 160 acres more or less.

Dated Sept. 19, 1910. LEONARD VAUGHAN
Pub. Oct. 1. Mancell Clark, Agent

LAND PURCHASE NOTICE

Skeena Land District—District of Queen Charlotte Islands

Notice is hereby given that thirty days after date I intend to npply to the Chef Commissioner of Lands and Works for a license to prospect for coal and petroleum under the following described lands:

Commencing at a post planted one mile east of E. Noble's coal application Shingle Bay, Moresby Island, and marked "E. Noble's N. W. Corner," thence running east 80 chains, thence south 80 chains, thence west 80 chains, thence north 80 chains to point of commencement.

Located this 17 day of September, 1910.
ELLA NOBLE, Locator
Pub. October 1. O. W. Rafuse, Agent

Skeena Land District—District of Queen Charlotte Islands

Notice is hereby given that thirty days after date I intend to apply to the Chief Commissioner of Lands and Works for a license to prospect for coal and petroleum on the following described land:

Commencinh at a post planted on the foreshore of Shingle Bay, Moresby Island, about one mile south of Sand Spit, and marked "Ella Noble's S. W. Corner,"' thence running east 80 chains, thence north 80 chains, thence west 80 chains, thence south 80 chains to point of commencement.

Located this 17 day of September, 1910.
ELLA NOBLE, Locator
Pub. October 1. O. W. Rafuse, Agent

Skeena Land District—District of Queen Cahoritte Islands

Notice is hereby given that thirty days after date I intend to apply to the Chief Commissioner of Lands and Works for a license to prospect for coal and petroleum on the following described lands:

Commencing at a post planted on the foreshore of Shingle Bay, Moresby Island, about one mile south of Sand Spit and marked "Ella Noble's N. W. Corner," thence east 80 chains, thence south 80 chains, thence west 80 chains, thence north 80 chains to point of commencement.

Located this 17 day of September, 1910.
ELLA NOBLE, Locator
Pub. October 1. O. W. Rafuse, Agent

Skeena Land District—District of Queen Charlotte Islands

Notice is hereby given that thirty days after date I intend to apply to the Chief Commissioner of Lands and Works for a license to prospect for coal and petroleum on the following described land:

Commencing at a post planted two miles south of Ella Noble's coal application No. 8, Shingle Bay, Moresby Island, and marked "Ella Noble's N. W. Corner,' thence east 80 chains, thence south 80 chains, thence west 80 chains, thence north 80 chains to point of commencement.

Located this 17 day of September, 1910.
ELLA NOBLE, Locator
Pub. October 1. O. W. Rafuse, Agent

Skeena Land District—District of Queen Charlotte Islands

Notice is hereby given that thirty days after date I intend to apply to the Chief Commissioner of Lands and Works for a license to prospect for coal and petroleum on the following described and·

Commencing at a post planted two miles south of Ella Noble's coal application No. 8 Shingle Bay, Moresby Island, and marked "Ella Noble's S. W. Corner," thence running east 80 chains, thence north 80 chains, thence west 80 chains, thence south 80 chains to point of commencement.

Located this 17 day of September, 1910.
ELLA NOBLE, Locator
Pub. October 1. O. W. Rafuse Agent

Queen Charlotte Islands District—District of Skeena

Take notice that I, Wilson Gowing of Vancouver, occupation prospector, intend to apply for permission to prospect for coal and petroleum on 640 acres of land:

Commencing at a post planted one-fourth mile west side of Hona River, covering Section 22 Township 4, thence 80 chains, west, thence 80 chains south, thence 80 chains east, thence 80 chains to point of commencement containing 640 acres, more or less.

Dated Oct. 11, 1910. WILSON GOWING
Pub. Oct. 18.

Queen Charlotte Islands Land District—District o Skeena

Take notice that I, Wilson Gowing of Vanvoucer, occupation prospector, intend to apply for permission to prospect for coal and petroleum on 640 acres of land:

Commencing at a post planted one and one-fourth miles from Slate Chuck creek north, adjoining A. Gowng's Coal License No. 00, covering Section 29, Township 4, thence 80 chains east, thence 80 chains north, thence 80 chains west, thence 80 chains to point of commencement, containing 460 acres more or less.

Dated Oct. 11, 1910. WILSON GOWING
Pub. Oct. 18.

Queen Charlotte Islands Land District—District of Skeena

Take notice that I, Wilson Gowing of Vancouver occupation prospector, intend to apply for permission to prospect for coal and petroluem on 640 acres of land:

Commencing at a post planted one and one-fourth mile form Slate Chuck creek north, adjoining A. Gowing's Coal License No. 00, covering Section 30, Township 4, thence 80 chains west, thence 80 chains north, thence 80 chains east, thence 80 chains to point of commencement, containing 640 acres more or less.

Dated Oct. 11, 1910. WILSON GOWING
Pub. Oct. 18

Queen Charlotte Islands Land District—District of Skeena

Take notice that I, Wilson Gowing of Vancouver, occupation prospector, intend to apply for permission to prospect for coal and petroleum on 640 acres of land:

Commencing at a post planted a quarter of a mile from Slate Chuck creek, west, adjoinng A Gowing's Coal License No. 00, covering Section 19, Township 4, thence 80 chains north, thence 80 chains west, thence 80 chains south, thence 80 chains to point of commencement, containing 640 acres more or less.

Dated Oct. 11, 1910. WILSON GOWING
Pub. Oct. 18.

Queen Charlotte Islands Land District—District f Skeena

Take notice that I, Wison Gowing of Vancouver, occupaton prosfector, intend to apply for permission to prospect for coal and petroleum on 640 acres of land:

Commencing at a post planted a quarter of a mile from Slate Chuck creek, west and adjoining A. Gowing's Coal License No 00, covering Section 18, Township 4, thence 80 chains south, thence 80 chains east, thence 80 chains north, thence 80 chains to point of commencement, containing 640 acres more or less.

Dated Oct. 11, 1910. WILSON GOWING
Oct. 18. Pub.

LAND PURCHASE NOTICE

Skeena Land District—District of Queen Charlotte Islands

Take notice that Mary Wilkerson, of Victoria married woman, intends to apply for permission to purchase the following described lands:

Commencing at a post planted three miles north and one mile west from the north-west corner of T. L. 39,762, thence west 80 chains, thence north 80 chains, thence east 80 chains, thence south 80 chains to point of commencement, containing 640 acres more or less.

Date July 23, 1910. MARY WILKERSON
Pub. Sept. 1. Arthur Robertson, Agent

Skeena Land District—District of Queen Charlotte Islands

Take notice that James McAdam Christie, of Prince Rupert, bank manager, intends to apply for permission to purchase the following described lands:

Commencing at a post planted three miles north and one mile west of the north-west corner of T. L. 39,762, thence east 80 chains, thence south 80 chains, thence west 80 chains, thence north 80 chains to point of commencement, containing 640 acres more or less.

Date July 23, 1910.
JAMES McADAM CHRISTIE
Pub. Sept. 1. Arthur Robertson, Agent

Skeena Land District—District of Cassiar

Take notice that Clayton Aldridge of Seattle, Wash., U. S. A., occupation broker, intends to apply for permission to purchase the following described lands:

Commencing at a post planted on the right bank of the Kinskooch River, about two miles from its confluence with the Naas River, said post being at the south-east corner thereof, thence north 80 chains, thence west 80 chains, thence south 80 chains, thence east 80 chains to point of commencement and containing 640 acres, more or less.

Date Aug. 16, 1910. CLAYTON ALDRIDGE
Pub. Sept. 7. John Dybhavn Agent

Skeena Land District—District of Cassiar.

Take notice that William Gale of Seattle, Wash., U. S. A., occupation carpenter, intends to apply for permission to purchase the following described lands:

Commencing at a post planted one mile west of a point on the Kinskooch River, two miles from its confluence with the Naas River, said post being at the south-east corner thereof, thence north 80 chains, thence west 80 chains, thence south 80 chai s, thence east 80 chains to poi t of commencement and containing 640 acres, more or less.

Date Aug. 16, 1910. WILLIAM GALE
Pub. Sept. 7. John Dybhavn, Agent

Skeena Land District—District of Cassiar

Take notice that George Lewis of Seattle, Wash., U. S. A., occupation money loaner, intends to apply for permission t purchase the following described lands:

Commencing at a post planted about 70 chains west of a point on the Kinskooch River about four miles form its confluence with the Naas River, said post being at the south-east corner thereof, thence north 80 chains, thence west 80 chains, thence south 80 chains, thence east 80 chains to point of commencement and containing 640 acres, more or less.

Date Aug, 17, 1910. GEORGE LEWIS
Pub. Sept. 7 John Dybhavn, Agent

Skeena Land District—District of Cassiar

Take notice that Chas. Sarrazon of Seattle Wash., U S. A., occupation plumber, intends to apply for permission to purchase the following described lands:

Commencing at a post planted about 70 chains west of a point on the Kinskooch River, about four miles form its confluence with the Naas River, said post being at the south-west corner thereof, thence north 80 chains, thence east 80 chains, thence south 80 chains, thence west 80 chains to point of commencement and containing 640 acres, more or less.

Date Aug. 17, 1910. CHAS. SARRAZON
Pub. Sept. 7. John Dybhavn, Agent

Skeena Land District—District of Cassiar

Take notice that Joseph Donnelly of Seattle, Wash., U. S. A., occupation laborer, intends to apply for permission to purchase the following described lands:

Commencing at a post planted about 150 chains west of a point on the Kinskooch River, about four miles from its confluence with the Naas River, said post being at the south-east corner thereof, thence north 80 chains, thence west 80 chains, thence south 80 chains, thence east 80 chains to point of commencement and containing 640 acres, more or less.

Date Aug. 17, 1910. JOSEPH DONNELLY
Pub. Sept. 7. John Dybhavn, Agent

Skeena Land District—District of Cassiar

Take notice that Frank Bishop of Seattle, Wash. occupation laborer, intends to apply for permission to purchase the following described lands:

Commencing at a post planted about 140 chains west of a point on the Kinskooch River, about five miles from its confluence with the Naas River, said post being at the south-east corner thereof, thence north 80 chains, thence west 80 chains, thence south 80 chains, thence east 80 chains to point of commencement and containing 640 acres, more or less.

Date Aug. 17, 1910. FRANK BISHOP
Pub. Sept 7. John Dybhavn, Agent

Skeena Land District—District of Cassiar

Take notice that Charles M. Baxter of Seattle, Wash., U. S. A., occupation barrister, intends to apply for permission to purchase the following described lands:

Commencing at a post planted about 60 chains west of a point on the Kinskooch River, about six miles from its confluence with the Naas River, said post being at the south-west corner thereof, thence north 80 chains, thence east 80 chains, thence south 80 chains, thence west 80 chains to point of commencement and containing 640 acres, more or less.

Date Aug. 18, 1910 CHARLES M. BAXTER
Pub. Sept. 7. John Dybhavn Agent

Skeena Land District—District of Coast

Take notice that George R. Putman of Prince Rupert, occupation timekeeper, intends to apply for permission to purchase the following described lands:-

Commencing at a post planted at the south east corner of lot 1712; thence south 40 chains, thence west 80 chains, thence north 40 chains, thence east 80 chains to point of commencement, containing 320 acres more or less.

Date September 5, 1910. Geo. R. Putman.
Pub. Sept. 20.

Skeena Land District—District of Banks Island

Take notice that E. R. Loomis of Barry, Minn., occupation farmer, intends to apply for permission to purchase the following described lands:

Commencing at a post planted about six miles east and one mile north from the mouth of an inlet, which point is about ten miles south and two miles west from End Hill, Banks Island, thence east 80 chains, thence south 80 chains, thence west 80 chains, thence north 80 chains to point of commencement.

Dated Sept. 7, 1910. E. R. LOOMIS
Pub Oct. 11. B. L. Tingley, Agent

The Westholme Lumber Co.
LIMITED
First Avenue Telephone 186

—WE HANDLE EVERYTHING IN—

LUMBER
PLASTER
AT $17 PER TON, DELIVERED
LIME
AT $2.40 PER BARREL, DELIVERED
COAL

The Best That is Brewed

Silver Spring Lager Beer
Tates English Ale
Tates xxx Stout
BREWED FROM MALT AND HOPS ONLX
—BY THE—
Silver Spring Brewery
Victoria

Sutherland & Maynard
SOLE HANDLERS FOR NORTHERN B. C.
PHONE 123
First Avenue, Near McBride

CITY SCAVENGING COMP'Y.
Call 'Phone 18
Orders Promptly Attended to.
Office: 6th Ave. and Fulton St.

We Have Moved
TO OUR NEW OFFICE
IN THE
Helgerson Building
6TH STREET
Union Transfer & Storage Co. Ltd.
Agents for Imperial Oil Company
Telephone 36

B. C. BAKERY
If you want that sweet, nutty flavored BREAD—try our FRENCH—the kind that pleases.
Third Ave., between 7th and 8th Sts.

LINDSAY'S CARTAGE and STORAGE
G. T. P. Transfer Agents
Orders promptly filled. Prices reasonable.
OFFICE—H. B. Rochester, Centre St. Phone 68.

P. O. BOX 230 PHONE 62
F. W. HART
House Furnishings Complete
—AT—
The Big **FURNITURE** Store

J. R. BEATTY
CARTAGE and STORAGE
LARGE FEED STABLE
....IN CONNECTION ...
Special Attention Paid to Moving
OFFICE: - THIRD AVE.
WITH NICKERSON & ROERIG
Phone No. 1

Canadian General Electric Co. Limited
Canada Foundry Co., Limited
TORONTO, ONT.
MANUFACTURERS OF
All classes of Electrical Apparatus, Railway Supplies, Pumps, Engines, Boilers, Concrete Mixers, Ornamental Iron and Bronze Work, Etc.
W. CLARK DURANT - Agent
ROOM 4, McINTYRE BLOCK - P. O. BOX 724

IDEAL Provision House
Third Ave. Next Sixth St.
PHONE 190

A large shipment of Diamond C Bacon with the sanitary covering has arrived.

Green Tomatoes..... 4c lb.
Fancy Eating ApPles..... 2.25 box
New Idaho Honey..... 30c lb.
Fancy N. Y. Concords..... 60c basket

Have a look at our Heinz 57 Varities of Pure Food Products.
A full line of Cheese in stock.
WE DELIVER
Also remember our Fresh "C" Stamped Eggs at
70 cents a Doz.

PHENIX THEATRE
MOVING PICTURE
VAUDEVILLE
Shows Continuous From 6.30 to 10.30 p. m. Every Day.
MONDAY AND TUESDAY
Love of Lady
Beautiful Drama Full of Life
Cardboard Baby
Good Lively Comic
Popular Price - 15c
A. HEINEY, Manager
The Flickerless Picture Show

Receives $100 for New Word

Sacramento, Cal., Nov. 3.—For coining a new word as a synonym for moving picture entertainments, Edgar Strakoach of this city has been awarded a cash prize by a New York moving picture film concern. The word which drew the prize was "photoplay."

All the latest and most popular sheet music at Wark's Jewelry Store.

IN MEMORY OF BRAVE YOUNG MEN

MEMORIAL XERVICE LAST NIGHT IN ANGELICAN CHURCH

Bishop Du Vernet Pays Eloquent Tribure to the Late Harry Gilroy Who Was a Member of the Congregation. Old Timers Present.

"In fancy I seem to hear the voice of the aged apostle St. John sounding over the still waters of Shawatlans Lake where the bodies rest of those we mourn tonight—Harry Gilroy and Alexander Allen—speaking in tones of tenderest love the words "Little children, your sins are forgiven you.' "

So, eloquently, at last night's memorial service in the Angelican church did Bishop Du Vernet recall to his hearers the tragic death of these two young members of the city engineering staff on September 30th. A large gathering of Prince Rupert's old residents and friends of the deceased young men were present at the service. Bishop Du Vernet preached on verses of the Second Chapter of St. John's First Epistle dealing as he said, with things eternal, as contrasted with things temporal.

After touching on the need of the West for men of strength and action, but also of men of mature judgment gained through ripe experience, the Bishop dwelt on the glory of strength to a young man, and the prize of victory won through it. "There is no nobler sight," he said, "than to see a young man of splendid physique who is strong also to wage war against the powers of darkness—battling for all that is true and pure and noble against all that is mean and dark and degraded.

"We wish this evening" he went on, "to pay our tribute of respect to Harry Gilroy, a member of this congregation who was removed from our midst by the sad drowning accident on Lake Shawatlans. It would be difficult to find a young man of more perfetc physique than Harry Gilroy. He possessed the rare combination of great strength coupled with wonderful grace. He was a type of perfect young manhood, and his outward appearance had behind it a character in keeping.

"He was courageous. During the South African War as a member of Lord Strathcona's Horse he was many times under fire, and escaped unscathed though bullets twice pierced his hat. He was faithful in the discharge of his duties. Those above him in the engineering department of the city some of whom are here tonight testify to this. He was placed in a difficult position, and he filled it well. He was a trusted and valued employee of the city. The accident by which he lost his life happened at the close of an arduous day's work when he was returning to camp. The Great Engineer Who has the plans or all our lives spread out before Him, knew that not only his day's work but also his life's work was done.

"Self sacrifice is a characterisitc of all who throw themselves into great works for the good of others not calculating the cost to themselves. Thousands will drink of the water provided for this city by the toil of men whose hardships, risks and efforts how few will ever think of!"

The Bishop told dramatically the story of another young fellow who lost his life trying to save a girl's life in broken ice on the Ottawa River. He had gone to his death saying "What else can I do?"

"What else can I do?" said the Bishop, "may well have been the thought of Harry Gilroy when he abandoned the half submerged canoe to strike out for the shore. The canoe might support the others safely, but knowing himself strong and a good swimmer, Gilroy chose not to burden it with his weight, but made for the shore giving the others the chance of their lives but losing his own . 'Greater love hath no man than this that a man lay down his life for his friends.' "

The solemn recital by the congregation of the Burial Collect led by the Bishop, followed at the close of a service which in simple dignity formed a touching memorial to the fine young men whose bodies still lie in the chill deeps of Shawatlans Lake.

See the flickerless motion pictures—the silent drama—at the Phenix theatre.

LAND PURCHASE NOTICE

Skeena Land District—District of Coast Range 5
Take notice that George Owen Johnston of Melbourne, Aus., occupation painter, intends to apply for permisson to purchase the following described lands:
Commencing at a post planted one mile up Extrews River on east bank, thence east 40 chains, thence north 80 chains, thence West 60 chains, more or less to the bank of Extrews River, thence along bank of Extrews River south to point of commencement, containing 340 acres more or less.
GEORGE OWEN JOHNSTON
Dated Sept. 12, 1910.
Pub. Oct. 17. A. H. Johnston, Agent

Skeena Land District—District of Coast Range 5
Take notice that Ernestine M. Grable, married woman of San Francsico, U. S. A., occupation *massense, intends to apply for permission to purchase* the following described lands:
Commencing at a post planted on the south side of the G. T. P. right-of-way 73 1-2 miles from Prince Rupert on the north side of the Skeena River, thence south 20 chains more or less to the bank of the Skeena River, thence 80 chains more or less along the bank of the Skeena River in a northwesterly direction to the G. T. P. right-of way, thence 60 chains more or less in an easterly direction along the G. T. P. right-of-way to the point of commencement and containing 120 acres, more or less.
Dated Sept. 12, 1910. ERNESTINE M. GRABLE
Pub. Oct. 17. A. H. Johnston, Agent

Skeena Land District—District of Coast Range 5
Take notice that Brent U. Grable of San Francicos, U. S. A., occupation accountant, intends to apply for permission to purchase the following described lands:
Commencing at a post planted on the south side of the G. T. P. right-of-way mile 73 1-2 from Prince Rupert on the north side of the Skeena River, thence south 20 chains more or less to the bank of the Skeena Riverthence 80 chains more or less along the bank of the Skeena River in a northeasterly direction to the G. T. P. right-of-way, thence 60 chains more or less along the G T. P. right-of-way in a westerly direction to the point of commencement and containing 120 acres, more or less.
Dated Sept. 12, 1910. BRENT U. GRABLE
Pub. Oct. 17. A. H. Johnston, Agent

Skeena Land District—District of Coast Range 5
Take notice that Arthur Henry Johnston of *Prince Rupert, occupation builder, intends to apply* for permission to purchase the followng described lands:
Commencing at a post planted 20 chains east of 74 mile post on the G. T. P. right-of-way on north side of same and Skeena River, thence 80 chains north, thence 80 chains west, thence 80 chains south to G. T. P. right-of-way, thence 80 chains east along G. T. P. right-of-way to point of commencement and containing 640 acres more or less.
Dated Sept. 12, 1910.
ARTHUR HENRY JOHNSTON
Pub. Oct. 17.

Skeena Land District—District of Coast Range 5
Take notice that F. W. Gilbert of Seattle, Wash., occupation clerk, intends to apply for permission to purchase the following described lands:
Commencing at a post planted about 10 chains in a southerly direction from the N. E. corner of Lot 518, thence east 20 chains, thence south 20 chains, thence east 20 chains, thence south 60 chains, thence west 20 chains more or less to the railway right-of-way, thence following the railway right-of-way to point of commencement, containing about 200 acres more or less.
Dated Sept. 24, 1910. F. W. GILBERT
Pub. Oct. 1. Mancell Clark, Agent

Coast Land District—District of Skeena
Take notice that J. W. Scott of Prince Rupert, occupation merchant, intends to apply for permission to purchase the following described lands:
Commencing at a post planted one half mile east of Gilbert Burrow's corner post, thence 80 chains north, thence 80 chains west, thence 80 chains south, thence 80 chains east to point of commencement.
Date Aug. 9, 1910. J. W. SCOTT
Pub. Sept. 15. Numa Demers, Agent

Skeena Land District—District of Cassiar
Take notice that Gustav Berger of Seattle, Wash., U. S. A., occupation laborer, intends to apply for permission to purchase the following described lands:
Commencing at a post planted about 60 chains west of a point on the Kinskooch River, about six miles from its confluence with the Nass River, said post being at the south-east corner thereof, thence north 80 chains, thence west 80 chains, thence south 80 chains, thence east 80 chains to point of commencement and containing 640 acres, more or less.
Date Aug. 18, 1910. GUSTAVE BERGER
Pub. Sept. 7. John Dybhavn, Agent

TO RENT
3-roomed House
$15.00
8-roomed House
$40.00
BOTH IN SECTION 6
G. R. NADEN COMPANY
Limited.
Second Ave., Prince Rupert, B.C.

Professional Cards

W. L. BARKER
Architect
Second avenue and Third street
Over Westenhaver Bros.' Office.

DR. W. BARRATT CLAYTON
Dentist
Westenhaver Block, cor. Second Ave. and Sixth st. PHONE GREEN 69

MUNRO & LAILEY
Architects,
Stork Building, Second Avenue.

ALFRED CARSS, of British Columbia and Manitoba Bars.
C. V. BENNETT, B.A. of B.C., Ontario, Saskatchewan and Alberta Bars.
CARSS & BENNETT
BARRISTERS, NOTARIES, ETC.
Office—Exchange block, corner Third avenue and Sixth street. Prince Rupert.

WM. S. HALL, L. D. S., D. D. S.
DENTIST.
Crown and Bridge Work a Specialty.
All dental operations skilfully treated. Gas and local anasthetics administered for the painless extraction of teeth. Consultation free. Offices: 19 and 20 Alder Block, Prince Rupert.

LUCAS & GRANT
Civil and Mining Engineers and Surveyors. Reports, Plans, Specifications, estimates, Wharf Construction, Etc.
Office:—2nd Ave., near First Street
P. O. Box 82 PRINCE RUPERT

Prince Rupert Lodge, I.O.O.F.
Meets in the Helgerson Block
Every Tuesday Evening
All members of the order in the city are requested to visit the lodge.
C. V. BENNETT, N. G.
G. W. ARNOTT, Sec.

New Knox Hotel
ARTAUD & BESNER
PROPRIETORS
The New Knox Hotel is run on the European plan First-class service All the latest modern improvements.
THE BAR keeps only the best brands of liquors and cigars.
THE CAFE is open from 6.30 a. m. to 8 p. m. Excellent cuisine; first-class service.
BEDS 50c AND UP
FIRST AVENUE. PRINCE RUPERT

Newly Opened Good Accommodation
GRAND HOTEL
J. GOODMAN, Proprietor
Spring Beds 25c. Rooms 50c. and $1.00. Best beds and rooms in town for the money.
FIRST AVE. AND SEVENTH STREET
Prince Rupert, B.C. 79tf

SMOKING CHIMNEYS CURED
STOVE PIPES ELBOWS
Stove Pipes put up, Cleaned and Repaired.
Furnaces put in and Repaired
Don't throw away the old stove until you have seen us. We repair and make as good as new.
Only First Class Tin Shop in City
PRINCE RUPERT SHEET METAL WORKS
Phone 108 2nd Ave.

JUST A FEW

Lots	Block	Section	Price
1 and 2	5	1	$8000
21	12	1	9500
20 and 21	27	1	7500
17 and 18	30	1	10,000
63 and 64	34	1	12,500
13 and 14	5	5	2150
15 and 16	45	5	1050
1 and 2	3	6	3000
7	49	7	400
27 and 28	28	8	750

C. D. RAND, Broker

LOTS FOR SALE

in

Ellison and Prince Rupert

2 Lots, Block 31, Section 1, Fraser Street to settle Estate.

HOUSES, STORES, OFFICES TO RENT
MONEY TO LOAN

C. D. NEWTON

Real Estate — Notary Public

REAL ESTATE

LOOK INTO THESE

Lots 26 and 27 — Block 7 — Section 6
$2300 — **Cash $835**
Balance 6, 12 and 18 Months.

Lots 23 and 24 — Block 48 — Section 8
$525 — **Cash $200**
Balance 6 and 12 Months.

Lot 3 — Block 24 — Section 7
$525 — **Cash $300**

F. B. Deacon

Open Evenings — SIXTH ST.

JULIUS LEVY

Jobber of High-grade Havana Cigars

Tobaccos Wholesale and Retail

Advertise in The Optimist

CHIPS FROM THE HUMORISTS

He Couldn't Swim

This story is told by Jerome K. Jerome, the humorist. Returning from abroad one time he fell into good company with the exception of one man, who was what is known as a "walking encyclopedia."

This man persisted in giving all sorts of information, much to the annoyance of Mr. Jerome and others.

One morning as the travelers leaned over the rail admiring the rising sun, the man with the information turned to them and said most solemnly:

"Gentlemen, if the earth were flattened out the sea would be two miles deep over the whole world."

Mr. Jerome turned around, seemingly stunned. Then he grew indignant, and walking over to the other man, he said, shaking his finger menacingly: "Look here man, if you catch any man trying to flatten out the earth shoot him on the spot. I can't swim."

Ashley—Swaggler fell out of a twentieth-story window of the Skyler apartment and wasn't bruised.

Seymour—How did he escape?

Ashley—He alighted on the roof of the nineteenth-story building next door.

"Why are you weeping, little boy?"

"I broke de pitcher."

"Well, there's no use crying over spilt milk."

"G'wan! Dis was beer."

Guest—I'll take some o' that.

Waiter—Some o' which, boss?"

Guest—Some o' that there. Can't you read?

Waiter—Scuse me, suh. I ain't had no education, either.

Rastus—For the lobe of heben, Sambo, what fer you got you 'alls pants turnee wrong side before-mos'?

Sambo—Sh! Don't talk so loud. You see, I's invited to a swell reception tonight, and I's geting the bulge out'n de knees.

The marble statue of Dr. Johnson in the Strand has now been unveiled.

"Who's that?" asked a passer-by.

"Johnson," came the answer.

"Seems to have lost color since he beat Jeffries.'"

NOTICE is hereby given that Application wil be made to the Parliament of Canada, at its next session, for an Act Incorporating a Company under the name of "THE BRITISH COLUMBIA AND WHITE RIVER RAILWAY COMPANY" with power to construct and operate a line of railway running from a point in the Province of British Columbia on the International Boundary where said boundary crosses Bear Creek, a tributary to the Chilkat River, or near thereto, and thence extending north-westerly towards the Alsek River and thence through the Shakwak Valley to Lake Kluane and thence along this lake via the Donjek Valley to the White River and thence, if desired, by the most feasible route to the International Boundary between the Yukon Territory and Alaska between the sixty-second and sixty-fourths parallels of latitude, with power to generate and use electrical and other energy, and to dispose of the surplus thereof; to construct and operate telegraph and telephone lines, and to charge tolls for the use thereof, also fixing the amount of securities to be used with respect to such line, also authorizing amalgamation with other companies, with other usual and customary powers.

DATED at the City of Ottawa in the Province of Ontario this 20th day of October A. D. 1910.

HAROLD FISHER
Solicitor for the Appicants

Pub. Nov. 5.-5t

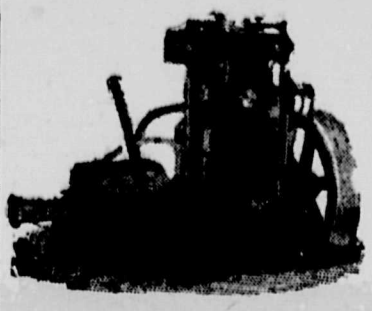

Above cut illustrates the type of Western Standard Gasoline Engine supplied for Tugs and heavy Fishing Boats by the

Rupert Marine Ironworks & Supply Company, Limited

Quick Delivery of all sizes up to 125 H.P.
Prices and estimates for installation on application
P. O. BOX 515 — Prince Rupert

Good Real Estate Buys

I have decided to place on the market for immediate sale the following valuable lots, which will pay the purchaser big profits within a year.

Lots 21, 22, 23, 24,	Block 24,	Sec. 7
" 30, 32,	" 21,	" 7
" 18, 19,	" 23,	" 7
" 68, 69,	" 34,	" 8
" 11, 12,	" 46,	" 8
" 10, with a house	" 3,	" 8

—FOR FULL PARTICULARS APPLY TO—

W. L. BARKER, ARCHITECT

OVER WESTENHAVER OFFICE

Between 2nd and 3rd Aves. — PHONE 89

Prince Rupert Hardware & Supply Co. Ltd.

A complete line of Sporting Goods, Guns, Rifles, Revolvers, Ammunition, Fishing Tackle, Prospectors' Outfits, and General Hardware, Kitchen and Hotel Ware
SHERWIN & WILLIAMS PAINTS
OILS AND VARNISHES

Prince Rupert Hardware & Supply Co. Ltd.

THOS. DUNN, Manager

Individuality

This is the most important of the fundamental principles of Job Printing and is embodied in every piece of work bearing the stamp of

The Optimist Job

SAVOY HOTEL

A. J. PRUDHOMME, Prop.

AMERICAN AND EUROPEAN PLAN — DINING ROOM SERVICE UNSURPASSED
BEST BRANDS OF LIQUORS AND CIGARS
BEST FURNISHED HOTEL IN THE CITY — CORNER FIFTH AND FRASER STREET
ONLY HOUSE WITH HOT AND COLD WATER IN EVERY ROOM

Read The Optimist

GIRLS' and BOYS'

OVERCOATS

We have just checked into stock an advance shipment of Winter Coats for boys and girls, sizes 24 to 34 chestmeasurement These coats are all lined throughout, smartly cut and tailored and are made of all wool materials in cheviots and tweeds in diagonal and fancy stripes. They are marked at reasonable figures.

SWEATER COATS

For ladies and children is another shipment just to hand and now laid out for the inspec- of our customers.

H. S. Wallace Co.

Phone 9 LIMITED

Fulton St. and 3rd Ave.

LAND PURCHASE NOTICE

Skeena Land District—District of Cassiar

Take notice that Gustave Bradley of Seattle, Wash., U. S. A., occupation teamster, intends to apply for permission to purchase the following described lands:

Commencing at a post planted about 50 chains west of a point on the Kinskooch River, about seven miles from its confluence with the Naas River, said pos being at the south-west corner thereof, thence north 80 chains, thence east 80 chains, thence south 80 chains, thence west 80 chains to point of commencement and containing 640 acres, more or less.

Date Aug. 18, 1910. GUSTAVE BRADLEY
Pub. Sept. 7 John Dybhavn. Agent

Coast Land District—District of Skeena

Take notice that Numa Demers of Prince Rupert, occupation merchant, intends to apply for permission to purchase the following described lands:

Commencing at a post planted adjoining Gilbert Burrow's corner post, thence 40 chains east, thence 80 chains south, thence 40 chains west, thence 80 chains north to point of commencement.

Date Aug. 9, 1910. NUMA DEMERS
Pub. Sept. 15. Numa Demers, Agent

Skeena Land District—District of Banks Island

Take notice that Henry T. Jacob of Barry, Minn., occupation farmer, intends to apply for permission to purchase the following described lands:

Commencing at a post planted about six miles east and two miles north from the mouth of an inlet, which point is about ten miles south and two miles west from End Hill, Banks Island, thence east 80 chains, thence north 80 chains, thence west 80 chains, thence south 80 chains to point of commencement.

Dated Sept, 7, 1910. HARRY T. JACOB
Pub. Oct. 11. B. L. Tingley, Agent

Skeena Land District—District of Banks Island

Take notice that Estelle B. Maher of Seattle, Wash., occupation married woman, intends to apply for permission to purchase the following described lands:

Commencing at a post planted about three miles west and one mile north of End Hill, Banks Island, thence east 80 chains, thence south 80 chains, thence west 80 chains, thence north 80 chains to point of commencement.

Dated Sept. 9, 1910. ESTELLE B. MAYER
Pub. Oct. 11. B. L. Tingley, Agent

LAND PURCHASE NOTICE

Skeena Land District—District of Queen Charlotte Islands

Take notice that John W. Morris, of Victoria, gentleman, intends to apply for permission to purchase the following described lands:

Commencing at a post planted about half a mile east and one mile south of the south-east corner of T. L. 37,045, thence 80 chains south, thence 80 chains west, thence 80 chains north, thence 80 chains east to point of commencement, containing 640 acres more or less.

Date July 22, 1910. JOHN W. MORRIS
Pub. Sept. 1. Arthur Robertson, Agent

Skeena Land District—District of Queen Charlotte Islands

Take notice that Jeannie Lothian, of Vancouver, spinster, intends to apply for permission to purchase the following described lands:

Commencing at a post planted about half a mile west and one mile south of the south-east corner of T. L. 37,045, thence 80 chains south, thence 80 chains west, thence 80 chains north, thence 80 chains east to point of commencement, containing 640 acres more or less.

Date July 22, 1910. JEANNIE LOTHIAN
Pub. Sept. 1. Arthur Robertson, Agent

Skeena Land District—District of Queen Charlotte Islands

Take notice that Minnie, Menzie, of Vancouver, spinster, intends to apply for permission to purchase the following described lands:

Commencing at a post planted about half a mile east and three miles south of the south-east corner of T. L. 37,045, thence north 80 chains, thence east 80 chains, thence south 80 chains, thence west 80 chains to point of commencement, containing 640 acres, more or less.

Date July 22, 1910. MINNIE MENZIE
Sept. 1. Arthur Robertson, Agent

Skeena Land District—District of Queen Charlotte Islands

Take notice that George McIntyre Gibbs, of Vancouver, financial agent, intends to apply for permission to purchase the following described lands:

Commencing at a post planted about half a mile east and three miles south of the south-east corner of T. L. 37,045, thence 80 chains north thence 80 chains west, thence 80 chains south thence 80 chains east to point of commencement containing 640 acres more or less.

Date July 22, 1910. GEO. McINTYRE GIBBS
Pub. Sept. 1. Arthur Robertson, Agent

Skeena Land District—District of Queen Charlotte Islands

Take notice that William Edward Fisher, of Prince Rupert, solicitor, intends to apply for permission to purchase the following described lands:

Commencing at a post planted about half a mile west and three miles south of the south-east corner of T. L. 37,045, thence 80 chains north, thence 80 chains west, thence 80 chains south, thence 80 chains east to point of commencement, containing 640 acres more or less.

Date July 22, 1910. Wm. EDWARD FISHER
Pub. Sept. 1. Arthur Robertson, Agent

Skeena Land District—District of Queen Charlotte Islands

Take notice that Robert Sangster, of Victoria, bookkeeper, intends to apply for permission to purchase the following described lands:

Commencing at a post planted about half a mile east and three miles south of the south-east corner of T. L. 37,045, thence 80 chains south, thence 80 chains east, thence 80 chains north, thence 80 chains west to point of commencement, containing 640 acres more or less.

Date July 22, 1910. ROBERT SANGSTER
Pub. Sept. 1. Arthur Robertson, Agent

Skeena Land District—District of Queen Char tte Islands

Take notice that John Thaw, of Victoria, engineer, intends to apply for permission to purchase the following described lands:

Commencing at a post planted about half a mile east and three miles south of the south-east corner of T. L. 37,045, thence 80 chains south, thence 80 chains west, thence 80 chains north, thence 80 chains east to point of commencement, containing 640 acres more or less.

Date July 22, 1910 JOHN THAW
Pub. Sept. 1. Arthur Robertson, Agent

Skeena Land District—District of Queen Charlotte Islands

Take notice that George Dyer Ramsey, of Victoria, machinist, intends to apply for permission to purchase the following described lands:

Commencing at a post planted about half a mile west and three miles south of the south-east corner of T. L. 37,045, thence 80 chains south, thence 80 chains west, thence 80 chains north, thence 80 chains east to point of commencement, containing 640 acres more or less.

Date July 22, 1019. GEORGE DYER RAMSEY
Pub. Sept. 1. Arthur Robertson, Agent

Skeena Land District—District of Queen Char tte Islands

Take notice that William Charles Moresby, of Victoria, lawyer, intends to apply for permission to purchase the following described lands:

Commencing at a post planted about half a mile east and four miles south of the south-east corner of T. L. 37,045, thence 80 chains south, thence 80 chains east, thence 80 chains north, thence 80 chains west to point of commencement, containing 640 acres more or less.

Date July 22, 1910
WILLIAM CHARLES MORESBY
Pub. Sept. 1. Arthur Robertson, Agent

Skeena Land District—District of Queen Charlotte Islands

Take notice that Elizabeth Mary Gibbs, of Vancouver, married woman, intends to apply for permission to purchase the following described lands:

Commencing at a post planted about half a mile east and four miles south of the south-east corner of T. L. 37,045, thence 80 chains south, thence 80 chains west, thence 80 chains north, thence 80 chains east to point of commencement, containing 640 acres more or less.

Date July 22, 1910.
ELIZABETH MARY GIBBS
Pub. Sept. 1. Arthur Robertson, Agent

Skeena Land District—District of Queen Charlotte Islands

Take notice that William Burns, of Victoria, customs official, intends to apply for permission to purchase the following described lands:

Commencing at a post planted about half a mile west and four miles south of the south-east corner of T. L. 37,045, thence 80 chains south, thence 80 chains west, thence 80 chains north, thence 80 chains east to point of commencement, containing 640 acres more or less.

Date July 22, 1910. WILLIAM BURNS
Pub. Sept. 1 Arthur Robertson, Agent

Skeena Land District—District of Queen Charlotte Islands

Take notice that George H. Robertson, of Victoria, gentleman, intends to apply for permission to purchase the following described lands:

Commencing at a post planted three miles north and one mile west of the north-west corner of T. L. 39,762, thence east 80 chains, thence north 80 chains, thence west 80 chains, thence south 80 chains to point of commencement, containing 640 acres more or less.

Date July 23, 1910. GEORGE H. ROBERTSON
Pub. Sept. 1. Arthur Robertson, Agent

COAL NOTICE

Skeena Land District—District of Queen Charlotte Islands

Notice is hereby given that thirty days after date I intend to apply to the Chief Commissioner of Lands and Works for a license to prospect for coal and petroleum under the following described lands:

Commencing at a post planted on the foreshore of Mission Point on Moresby Island and marked "W. C. Slade, N. E. Corner," thence running 80 chains south, thence 80 chains west, thence 80 chains north, thence 80 chains east to point of commencement.

Located this 16 day of September, 1910.
W. C. SLADE, Locator
Pub. October 1. O. W. Rafuse, Agent

Skeena Land District—District of Queen Charlotte Islands

Notice is hereby given that thirty days after date I intend to apply to the Chief Commissioner of Lands and Works for a license to prospect for coal and petroleum under the following described lands:

Commencing at a post planted on the foreshore of Mission Point on Moresby Island and marked "W. C. Slade, N. W. Corner," thence running south 80 chains, thence east 80 chains, thence north 80 chains, thence west 80 chains to point of commencement.

Located this 16 day of September, 1910.
W. C. SLADE, Locator
Pub. October 1. O. W. Rafuse, Agent

Skeena Land District—District of Queen Charlotte Islands

Notice is hereby given that thirty days after date I intend to apply to the Chief Commissioner of Lands and Works for a license to prospect for coal and petroleum under the following described lands:

Commencing at a post planted on the foreshore on the north end of Moresby Island about two miles east of Mission Point and marked "W. C. Slade, N. W. Corner," thence running 80 chains south, thence 80 chains east, thence 80 chains north, thence 80 chains west to point of commencement.

Located this 16 day of September, 1910.
W. C. SLADE, Locator
Pub. October 1. O. W. Rafuse, Agent

Skeena Land District—District of Queen Charlotte Islands

Notice is hereby given that thirty days after date I intend to apply to the Chief Commissioner of Lands and Works for a license to prospect for coal and petroleum under the following described lands:

Commencing at a post planted on the foreshore at the north end of Moresby Island about two miles east of Mission Point, and marked "W. C. Slade, N. E. Corner," thence running 80 chains south, thence 80 chains west, thence 80 chains north, thence 80 chains east to point of commencement.

Located this 16 day of September, 1910.
W. C. SLADE, Locator
Pub. October 1. O. W. Rafuse, Agent

Skeena Land District—District of Queen Charlotte Islands

Notice is hereby given that thirty days after date I intend to apply to the Chief Commissioner of Lands and Works for a license to prospect for coal and petroleum under the following described lands:

Commencing at a post planted on the foreshore at the north end of Moresby Island about three miles east of Missioa Point and marked "W. C. Slade, N. W. Corner," thence running 80 chains south, thence 80 chains east, thence 80 chains north, thence 80 chains west to point of commencement.

Located this 16 day of September, 1910.
W. C. SLADE, Locator
Pub. October 1. O. W. Rafuse, Agent

Skeena Land District—District of Queen Charlotte Islands

Notice is hereby given that thirty days after date I intend to apply to the Chief Commissioner of Lands and Works for a license to prospect for coal and petroleum under the following described lands:

Commencing at a post planted about two miles up the River flowing into Shingle Bay about two miles east of Mission Point, Moresby Island, and marked "E. Noble, S. E. Corner," thence running north 80 chains, thence west 80 chains, thence south 80 chains, thence east 80 chains to point of commencement.

Located this 17 day of September, 1910.
ELLA NOBLE, Locator
Pub. October 1. O. W. Rafuse, Agent

Skeena Land District—District of Queen Charlotte Islands

Notice is hereby given that thirty days after date I intend to apply to the Chief Commissioner of Lands and Works for a license to prospect for coal and petroleum under the following described lands:

Commencing at a post planted about two miles up the river flowing into Shingle Bay about two miles east of Mission Point, Moresby Island, and marked "E. Noble, S. W. Corner," thence running north 80 chains, thence east 80 chains, thence south 80 chains, thence west 80 chains to point of commencement.

Dated this 17 day of September, 1910.
ELLA NOBLE, Locator
Pub. October 1. O. W. Rafuse, Agent

Skeena Land District—District of Queen Charlotte Islands

Notice is hereby given that thirty days after date I intend to apply to the Chief Commissioner of Lands and Works for alicense to prospect for coal and petroleum under the following described lands:

Commencing at a post planted about two miles up the river flowing into Shingle Bay about two miles east of Mission Point, Moresby Island, and marked, "E. Noble, N. E. Corner," thence running south 80 chains, thence west 80 chains, thence north 80 chains, thence east 80 chains to point of commencement.

Located this 17 day of September, 1910.
ELLA NOBLE, Locator
Pub. October 1. O. W. Rafuse, Agent

Skeena Land District—District of Queen Charlotte Islands

Notice is hereby given that thirty days after date I intend to apply to the Chief Commissioner of Lands and Works for a license to prospect for coal and petroleum under the following described lands:

Commencing at a post planted about two miles up a river flowing into Shingle Bay about two miles east from Mission Point, Moresby Island, and marked "E. Noble, N. W. Corner," thence running 80 chains south, thence 80 chains east, thence 80 chains north, thence 80 chains west to point of commencement.

Located this 17 day of September, 1910
ELLA NOBLE, Locator
Pub. October 1. O. W. Rafuse, Agent

Skeena Land District—District of Queen Charlotte Islands

Notice is hereby given that thirty days after date I intend to apply to the Chief Commissioner of Lands and Works for a license to prospect for coal and pet oleum under the following described lands:

Commencing at a post planted one mile east of E. Nobe's coal application, Shingle Bay, Moresby Island, and marked "E. Noble's south west corner," thence running east 80 chains, thence north 80 chains, thence west 80 chains, thence south 80 chains to point of commencement

Located this 17 day of September, 1910.
E A NOBLE, Locator
Pub October 1. O. W. Rafuse, Agent

LAND PURCHASE NOTICE

Skeena Land District—District of Coast Range 5

Take notice that Charles R. Gilbert of Vancouver, B. C., occupation broker, intends to apply for permission to purchase the following described lands:

Commencing at a post planted at the S. W. corner of Lot 3980, thence east 40 chains, thence south 40 chains, thence west 60 chains more or less to shore of Lakelse Lake, thence following the shore of said lake in a northerly direction to point of commencement, containing 200 acres more or less.

Dated Sept. 19, 1910. CHARLES. R. GILBERT
Pub. Oct. 1. Mancell Clark, Agent

Skeena Land — istrict of Coast

Take notice that I, Thomas Nelson Dunn of Prince Rupert, occupation salesman, intend to apply for permission to purchase the following described lands:

Commencing at a post planted on the east bank of Kyiox River about six miles from its mouth and marked; "T. N. D's. NW. Corner," thence running east 40 chains, thence running south 60 chains, thence running west 40 chains, thence northerly along the bank of Kyiox River to point of commencement, containing 240 acres more or less.

Date Aug. 25. 1910. THOMAS NELSON DUNN
Pub. Sept. 7. J. E. Bateman, Agent

Skeena Land District—District of Banks Island

Take notice that J. C. Littleton of Graceville, Minnesota, occupation clerk, intends to apply for permission to purchase the following described lands:

Commencing at a post planted four miles north of the mouth of an inlet, which point is about ten miles south and two miles west of End Hill, Banks Island, thence east 80 chains, thence south 80 chains, thence west 80 chains, thence north 80 chains to point of commencement.

Date Aug. 11, 1910. J. C. LITTLETON
Pub. Sept. 15. B. L. Tingley. Agent

Skeena Land District—District of Queen Charlotte Islands

Take notice that George Nott, of Vancouver, manager, intends to apply for permission to purchase the following described lands:

Commencing at a post planted about half a mile east and one mile south of the south-east corner of T. L. 37,045, thence 80 chains north, thence 80 chains west, thence 80 chains south, thence 80 chains east to point of commencement, containing 640 acres more or less.

Date July 22, 1910. GEORGE NOTT
Pub Sept. 1, Arthur Robertson, Agent

Skeena Land District—District of Banks Island

Take notice that M. D. Larkin of Barry, Minnesota, intends to apply for permission to purchase the following described lands:

Commencing at a pest planted two miles north of the mouth of an inlet, which point is about ten miles south and two miles west of End Hill, Banks Island, thence west 80 chains, thence north 80 chains, thence east 80 chains, thence south 80 chains to point of commencement.

Date Aug. 11, 1910. M. D. LARKIN
Pub. Sept. 15. B. L. Tingley, Agent

Skeena Land District—District of Banks Island

Take notice that P. H. Larkin of Barry, Minnesota, occupation farmer, intends to apply for permission to purchase the following described lands:

Commencing at a post planted about four miles north and four miles east of the mouth of an inlet, which point is about ten miles south and two miles west of End Hill Banks Island, thence west 80 chains, thence south 80 chains, thence east 80 chains, thence north 80 chains to point of commencement.

Date Aug. 13, 1910. P. H. LARKIN
Pub. Sept. 15. B. L. Tingley, Agent

Skeena Land District—District of Banks Island

Take notice that E. C. Baird of Graceville, Minnesota, occupation farmer, intends to apply for permission to purchase the following described lands:

Commencing at a post planted about four miles north and four miles east of the mouth of an inlet, which point is about ten miles south and two miles west of End Hill Banks Island, thence east 80 chains, thence south 80 chains, thence west 80 chains, thence north 80 chains to point of commencement.

Date Aug. 13, 1910. E. C. BAIRD
Pub. Sept. 15. B. L. Tingley, Agent

Skeena Land District—District of Coast Range 5

Take notice that Jean Vaughan of Hammond, B. C., occupation married woman, intends to apply for permission to purchase the following described lands:

Commencing at a post planted on the shore of the north end of Lakelse Lake and at the S. W. corner of Lot 3982, thence north 40 chains, thence west 20 chains, thence south 40 chains, thence east 20 chains to point of commencement, containing 80 acres more or less.

Dated Sept. 19, 1910. JEAN VAUGHAN
Pub. Oct. 1. Mancell Clark, Agent

Skeena Land District—District of Coast

Take notice that Joseph E. Marchildon of Prince Rupert, B. C., occupation farmer, intends to apply for permission to purchase the following described lands:-

Commencing at a post planted about 3 miles up the Ex Chum Sik River from its mouth and on the left bank of river going up stream; thence south 40 chains, thence east 40 chains, thence north 40 chains more or less to river bank, thence westerly along river bank to place of commencement.

Date Aug. 15, 1910. [Sgd]"Joseph E. Marchildon"
Pub. Aug. 22

Skeena Land District—District of Banks Island

Take notice that J. J. Clifford of Barry, Minnesota, occupation merchant, intends to apply for permission to purchase the following described lands:-

Commencing at a post planted about five miles north and four miles east of the mouth of an inlet which point is about ten miles south and two miles west from End Hill Banks Island, thence east 80 chains, thence north 80 chains, thence west 80 chains, thence south 80 chains to point of commencement.

Date Aug. 13, 1910. J. J. Clifford
Pub. Sept. 15.th. B. L. Tingley, Agent.

Skeena Land District—District of Cassiar

Take notice that John D. McIntyre of Seattle, Wash., U. S. A., occupation financier, intends to apply for permission to purchase the following described lands:

Commencing at a post planted about 50 chains west of a point on the Kinskooch River, about seven miles from its confluence with the Naas River, said post being at the south-east corner thereof, thence north 80 chains, thence west 80 chains, thence south 80 chains, thence east 80 chains to point of commencement and containing 640 acres, more or less.

Date Aug. 18, 1910. JOHN D. McINTYRE
Pub. Sept. 7. John Dybhavn, Agent

Coast Land District—District of Skeena

Take notice that F. R. C. Brown of Prince Rupert, occupation real estate agent, intends to apply for permission to purchase the following described lands:

Commencing at a post planted adjoining G. D. Tite's corner post, thence east 40 chains, thence south 80 chains, thence west 40 chains, thence north 80 chains to point of commencement.

Date Aug. 9, 1910. F. R. C. BROWN
Pub. Sept. 15. Numa Demers, Agent

QUEBEC BRIDGE CONTRACT

Contest Between American Steel Companies and New Canadain

(Special to the Optimist)

Quebec, Nov. 7.—It is reported that a definite decision has been reached regarding the awarding of the contract for the building of the new bridge over the St. Lawrence, the contest being between the American steel caompanies and the new Canadian company. If the latter wins a large amount of British capital for Quebec will be the result.

O'Donovan Rossa Dying

New York, Nov. 7.—(Special)—O'Donovan Rossa, a name intimately connected with Fenianism and its many outrages during the past fifty years, is dying at his home at Richmond Terrace, New Brighton, aged nearly eighty years.

Against Board of Control

Vancouver, Nov. 7.—(Special)—The voting on the by-law for a board of control on Saturday resulted in the motion being lost by a narrow margin. It was the smallest vote ever yet recorded in the city.

Iowans Have Gone to Canada

Washington, Nov. 7.—(Special)—Over three per cent. decrease is shown by the census in the population of Iowa, the result of the heavy emigration from the state to Canada.

Third Degree in Portland

Portland, Ore., Nov. 7.—(Special) Jesse Webb, under sentence of death for murder, in giving testimony today regarding a woman accomplice, made some startling statements regarding the employment of third degree methods in this city.

Preparing to Welcome Taft

New York, Nov. 7.—(Special)—The Isthmus of Panama is preparing a great welcome for President Taft. A cargo of confetti and material for decorations left here this morning.

Ad Wolgast to Marry

Cadillac, Mich., Nov. 7.—(Special)—Ad Wolgast will become a benedict in February, when he will escort to the altar Miss Mildrid Ensign, daughter of the late manager of his theatre.

LAND PURCHASE NOTICES

Skeena Land District—District of Queen Charlotte Islands

Take notice that Ruby McAlonen, of Victoria, spinster, intends to apply for permission to purchase the following describe lands:

Commencing at a post planted one mile north of the north-west corner of T. L. 39,762, thence east 80 chains, thence north 80 chains, thence west 80 chains, thence south 80 chains to point of commencement, containing 640 acres more or less.

Date July 23, 1910. RUBY McALONEN
Pub Sept. 1. Robertson, Arthur Agent

Skeena Land District—District of Queen Charlotte Islands

Take notice that Edith E. Wilkerson, of Victoria, spinster, intends to apply for permission to purchase the following described lands:

Commencing at a post planted three miles north and one mile west of the north-west corner of T. L. 39,762, thence west 80 chains, thence south 80 chains, thence east 80 chains, thence north 80 chains to poin of commencement, conta ning 640 acres more o less.

Date July 23, 1910. EDITH E. WILKERSON
Pub Sept. 1. Arthur Robertson, Agent

Skeena Land District—District of Cassiar

Take notice that William Currie of Seattle, Wash., U. S. A., occupation teamster, intends to apply for permission to purchase the following described lands:

Commencing at a post planted about 70 chains west of a point on the Kinskooch River, about three miles form its confluence with the Naas River, said post being at the south-east corner thereof, thence north 80 chains, thence west 80 chains, thence south 80 chains, thence east 80 chains to point of commencement and containing 640 acres, more or less.

Date Aug. 16, 1910. WILLIAM CURRIE
Pub. Sept. 7. John Dybhavn, Agent

Skeena Land District—District of Cassiar

Take notice that John Thomas of Seattle, Wash., U. S. A., occupation wharf laborer, intends to apply for permission to purchase the following described lands:

Commencing at a post planted about 70 chains west of a point on the Kinskooch River about three miles from its confluence with the Naas River, said post being at the south-west corner thereof, thence north 80 chains, thence east 80 chains, thence south 80 chains, thence west 80 chains to point of commencement and containing 640 acres, more or less.

Date Aug. 16, 1910. JOHN THOMAS
Pub. Sept. 7 John Dybhavn, Agent

SUBSCRIBE FOR

THE OPTIMIST