Legislative Library
Legislative Assembly
JAN 23
VICTORIA, B.C.

The Prince Rupert Optimist

DAILY EDITION

VOL. II, NO. 14 — PRINCE RUPERT, B.C., WEDNESDAY, JANUARY 18, 1911. — PRICE, FIVE CENTS

LEGISLATIVE MYSTERY DEEPENS--MEMBER FOR SKEENA CANNOT BE FOUND

BANK DIRECTORS WANTED ON A CONSPIRACY CHARGE

Sensational Development in Farmers Bank Trial---After General Manager Travers Got Six Year Sentence He Told Tales About Directors ---Police Want Beattie Nesbitt

(Special to the Optimist)

Toronto, Jan. 17.—Acting upon information vouchsafed the Crown today W. R. Travers, the former manager the Farmers' Bank, af er he had been sentenced to a term of six years in the penitentiary, summonses were issued against four promi ent city men, namely Mr. Ferguson, Alexander Fraser, provincial archivist, A. S. Lown, barrister, and John Watson, ex Mayor of Listowel. The charge upon which they are summoned to appear in court to answer, is that while acting in the capacity of provisional directors of the ban they did conspire, confederate and agree to unlawfully obtain from the bank the sum of $10,000. The summonses are answerable on Friday. The issuance of the summonses caused a great deal of comment and it is generally felt that before the case is finished many more revelations will be made regarding the conduct of the Farmers' Bank.

While taking this step the police are leaving no stone unturned to effect the arrest of Dr. Beattie Nesbitt, against whom a warrant has been issued upon a charge of signing false statements to the government in connection with the financial condition of the bank. Immediately the bank smashed Dr Beattie Nesbitt left town and nothing has been seen or heard of him since. It was at first thought that he would locate in Winnipeg but it is now believed that he has crossed the line into the States.

Dr. Beattie Nesbitt was one of the organisers of the Farmers' Bank. He is well known in the city, having been prominent in Conservative politics, and held office under the Whitney government. Three years ago he ran for the position of Mayor in opposition to ex-Mayor Joseph Oliver. In connection with his Mayoral defeat he instituted proceeding for libel against the Toronto Globe for certain derogatory statements of his past published in that paper. The suit was not prosecuted, however. He is reputed to be wealthy, having made many successful speculations in Cobalt since he left Toronto.

Toronto, Jan. 18.—Later—More warrants have been issued in the Farners' Bank case. One is for John Lindsay, who was associated with Travers in his tours through the country in securing subscriptions for the bank's stock. Another is for a man named Wishart, a New York broker, who undertook to interest American and English capital in the Keeley mine, the mine in which the Farmers' Bank lost most of its money.

GARDINER IS MASS OF RUINS

(Special to the Optimist)

Seattle, Jan. 17.—According to a wireless report received here the city of Gardiner, Oregon, has been totally destroyed by fire. The lines of regular communication are interrupted and no definite information can be got through. The news of the disaster is causing a great sensation in this town.

EDITOR MAKES APOLOGY AND ENDS LIBEL CHARGE

Principals in Mobley-Newton Libel Case Did Not Appear---Matter Was Settled by Mr. Newton Withdrawing Charge---Did Not Mean Intoxicating Liquor, He Says

Contrary to general expectation, the libel suit of Mr. Frank Mobley against Mr. S. M. Newton, editor of the Empire, came to an end this morning. By arrangement between the parties, neither put in an appearance at the police court, and the magistrate dismissed the case.

Withdrew the Libel

It is understood that Mr. Newton and his counsel admitted to Mr. Mobley that they had no proper answer to the charge, and Mr. Newton gave a written statement to Mr. Mobley in which he disclaimed any intention of reflecting on Mr. Mobley or his firm, in the paragraph objected to. Under these circumstances Mr. Mobley consented to the action being dismissed, and accordingly did not put in an appearance to push the case.

At the Court

At the court room this morning many people assembled with expectancy as the Magistrate ascended the bench with his imposing blue bag.

"Rex vs. Newton," said the Magistrate sternly, looking up his case sheet.

Silence reigned.

Chief McCarvell looked round the court. Nothing doing. The Chief of Police rose to his feet.

"S. M. Newton!" he called aloud. No reply.

"S. M. Newton!" he repeated. No answer.

"S. M. Newton!" he exclaimed again, striding to the stairway outside the court room. Echoes alone responded.

Nothing doing. No Newton.

"The case is adjourned," said the Magistrate.

The Objected Reference

The paragraph which was objected to, appeared in the Empire of December 30th, and read: "Then consider Alderman Mobley's past business connection in wholesaling liquor to non-license holders."

In his apology, Mr. Newton said that he did not mean intoxicating liquor, but a temperance drink for which Mr. Mobley's firm are agents. He said that at the time he wrote the article he did not mean to convey that intoxicating liquor was referred to, and did not think the public would so construe it.

Seen by an Optimist reporter, Alderman Mobley expressed himself as satisfied to end the matter with Mr. Newton's letter of explanation.

"I have no wish to injure Mr. Newton, and I do not see that I could have got any more satisfaction by pressing the case to a finish than is contained in Mr. Newton's letter, where he admits that it was not intoxicating liquor he meant," said Mr. Mobley.

DEATH CHECKED JUST IN TIME

FAMILY NEARLY WIPED OUT BY COAL GAS FUMES

Man Aroused Himself and Made for the Street to Notify Friends Then Swooned—His Wife and Child Rescued from Certain Death.

(Special to the Optimist)

Ottawa, Jan. 17.—Arthur Gilbert, the Nationalist member for Drummond, Arthabaska, along with his wife and child were almost asphyxiated on Sunday by coal gas. They had apparently been in bed at the time. Gilbert awoke just in time and had sufficient strength left to reach the street and notify some people as to the condition in the house. Having done so he immediately swooned. A party of rescuers at once rushed into the house and succeeded in bringing the wife and child out in safety.

Hoo! Hoo! Hoo!

The Order of Owls will hold a public meeting at the Windsor Hotel, Thursday evening, 8 p.m. The public is invited. —I. F. Madlem, Supreme Representative. 2t

F. W. Hart has bought the Flexman & Brown stock and will move it to the corner of Second avenue and Second street in the old Union Bank building, and will sell within a few days. Due notice will follow. Watch for ad.

HOLD-UP SEASON IN VANCOUVER

ORIENTAL STORE IS RAIDED BY TWO ARMED MEN

A Store in Cedar Cove Is Also Relieved of About $20—City Police Cannot Check the Evil Which Is Growing.

(Special to the Optimist)

Vancouver, Jan. 14.—The epidemic of hold-ups continues to harrass the people and to embarrass the police of this city. Last night a Chinese grocery store on Harris street was held-up by two men at the point of a gun. The marauders obtained several share certificates and a little money.

Later on the small store of Mrs. Magnon in Cedar Cove was entered burglariously by an armed thief and the sum of over $20 stolen. The police are quite unable to checkmate the hold-up men and almost every evening some unfortunate victim enters the police station with a story of having been held-up on his way home and robbed of every cent he possessed.

Hoot Mon!

Keep in mind the Burns' Anniversary Banquet, a week from tonight, in the Central Hotel. Everything of the best, including music, speeches and Haggis. Tickets may be had from members of the society or at Orme's and Keeley's drug stores, the Douglas cafe and Gray's jewelry store.

FIRE REVEALS TRAGIC SIGHT

BODIES OF TWO MEN IN DEATH EMBRACE

Chamber of Commerce Fire Claims Many Victims—Bodies of Four Other Victims Are Expected to Be Recovered Soon.

(Special to the Optimist)

Cincinnati, Jan. 18.—The bodies of Marshall and Sibbald were recovered yesterday from the ruins of the Chamber of Commerce which were completely destroyed by fire. When found the men were found locked in each others' arms. The party who recovered the bodies were much affected by the sight. Though badly charred both bodies were easily recognizable.

It is expected that the bodies of the other four victims will be recovered soon. Firemen continue to search among the debris in the hope that their remains will be located and brought out for burial.

Judge Dead

Saulte Ste Marie, Ontario, Jan. 17.—(Special)—Judge Johnston, the senior judge of the district died today at he age of 62. He was a native of Goodrich.

Battleship "Winnipeg"

Winnipeg, Jan. 17.—(Special)—The city council passed a resolution tonight petitioning the Dominion Governemnt to name the next Canadain battleship "Winnipeg."

SUBMARINE IS LOST IN HARBOR

ACCIDENT TO GERMAN WAR VESSEL AT KIEL

Commander and Two of Crew Are Drowned—The Dead Were in the Lower Compartment When the Boat Sank—Cause Unknown.

(Special to the Optimist)

Kiel, Germany, Jan. 18.—The submarine U. V. sank suddenly in the harbor today with all the crew on board. The crew numbered twenty-five all told. When the vessel was raised three hours later the bodies of three, including that of the commander were recovered. All the others managed to escape from the death trap in time.

Up till now no clue to the mystery has been cabled, but the matter will be investigated very closely. The dead were all in the lower compartment when the submarine sank.

ATTEMPT UPON M. BRIAND'S LIFE

SHOT AT TWICE WHILE IN THE CHAMBER OF DEPUTIES

Shooting Did Not Take Effect—Assailant Was in Gallery—On Being Arrested Was Discovered to Be Lunatic from Asylum.

(Special to the Optimist)

Paris, Jan. 18.—The Chamber of Deputies was thrown into a wild hysterical panic today by an attempt on the life of President Briand. The attempt was a most theatrical one, and fortunately did not prove effective. The President's assailant was in the gallery and at an unexpected moment fired two shots at the ministerial bench.

The Chamber was immediately in an uproar. Other people in the gallery seiaed the fanatic before he could discharge another shot. He was then handed over to the police. It was then learned that he had formerly been a clerk in the courts at Bayonne.

After the attack on his life had failed M. Briand preserved a dignified demeanour and insisted upon being unmolested by his friends who gathered round him gratefully to congratulate him upon his merciful escape from the gun of the assassin.

On the culprit being examined at the police station he proved to be none other than the person who at one time made an unsuccessful attempt on the life of the British Consul at St. Sebastian.

INDIANS REPORT WRECKED SHIP

JIGGER MAST SCHOONER POUNDING TO PIECES NEAR CAMP

Indians Unable to Go to Rescue in Small Boats on Account of Heavy Sea—Believed to Be Schooner Director.

(Special to the Optimist)

Juneau, Jan. 18.—Indians arriving from the lower end of Douglas Island report that a jigger mast schooner is pounding to pieces at the fishing camp. Owing to the severe gale which is blowing it is impossible for them to venture to the rescue in their small boats.

Reports from Seattle upon the wreck say that the shipping men of the city believe it to be the gasoline schooner Director, commanded by Captain George Pendleton, and valued at $5000. The crew were all from Juneau.

Bit Tongue and Died

Ottawa, Jan. 18.—(Special)—While walking home along the sidewalk last evening Celestin Beadin of Hull, aged 33, fell and in so doing so bit an inch off the end of his tongue. The blood flowed most profusely and all the efforts of the doctors to staunch it proved vain. He died in a very little time.

LYNCH BROS.

DEPARTMENT STORES PHONE No. 2

THE BIG SUPPLY HOUSE OF PRINCE RUPERT

...A Place to Buy At and Save Money...

SUGAR—B. C. Granulated, 20 lb. sack	$1.25
CREAM—B. C., Large 20 oz. tin	.10
B. C., Large 20 oz. tins, case	4.50
St. Charles or Jersey, 9 tins	1.00
St. Charles or Jersey, case	5.00
St. Charles or Jersey, hotel size	4.75
Wethey's Mince Meat, per package	.10
Davies Pork and Beans, 2 lb. tin	.10
Mixed Peel cut in drums	.20
Spanish Olives, 40 oz. jar	.75
Spanish Olives, 80 oz. jar	1.35
FINEST TABLE APPLES—Spitzenburgs, Wine Saps, and Arkinsaw Blacks	2.50
Other Varieties, 1.75 and	2.00
Chillawhack Potatoes, per sack	1.75

JUST RECEIVED, Car of Ashcroft Potatoes, lb..... 2¼c

Heaters, Stoves and Ranges

Graniteware, Hotel and Bar Supplies
Shelf and Heavy Hardware
Paints, Oil and Glass

Prince Rupert Hardware & Supply Co. Ltd.
THOS. DUNN, Manager

JULIUS LEVY

Jobber of High-grade Havana Cigars

Tobaccos Wholesale and Retail

BOYS! START A BUSINESS OF YOUR OWN

By Selling After School **The OPTIMIST**

25 Cents Buys 8 Papers
They Sell Like Hot Cakes
YOU KEEP THE PROFITS

A few pennies and "just a little effort" will mean dollars at the week's end.

REMEMBER: You don't have to create a desire for the Optimist. It's "first with reliable news" and always in demand.

Call tomorrow for papers and make money, rain or shine.

= THE COSY CORNER =

DEVOTED PRINCIPALLY TO THE INTERESTS OF WOMEN

This is a little section of the paper, which from day to day will be devoted to subjects of special interest to women. Any and all of the ladies of Prince Rupert are invited to contribute to its columns, and to take part in its discussions. Suggestions and criticisms are invited by the editor. The hope is expressed that "The Cosy Corner" will fill a social need.

"Don'ts for Young Wives

"Don't take other people into your confidence if your John offends you," says Margaret E. Sangster in Woman's Home Companion for January. "Neither your mother, your aunt, your college chum, your dearest girl friend nor the agreeable stranger whom you met the other day should be the recipient of your grievances if you have them. Your home should be a sanctuary inviolate from profanation, and remember, that it is profaned when you complain to someone else of John's ill temper, his neglect or his parsimony. I know this is a very little don't, but the instant a wife permits herself to complain of her husband to people beyond her door, she breaks down a barrier and makes a way for every sort of trouble to enter the field of home.

"Don't be so meek and spiritless that you suffer in silence while you spoil your husband by letting him drift into the role of a domestic despot. Mrs Henry De la Pasture in her novel "The Tyrant," shows the eclipse of gaiety and the crucifixion of family love which follow in the wake when a husband is overbearing and a wife overgentle.

"Whatever you do, don't nag or sulk. A wife who goes about with the air of a martyr winter-kills her happiness. Don't be inconsolable when your husband tarries late at the office and keeps the dinner waiting. Don't object to this bringing home guests unannounced. If they arrive with him unexpectedly, don't apologize for the house or the meal or the children or anything else. Put on extra plates and cups and let them share 'pot luck.'

"Don't have bills. if you can help yourself. Pay as you go, and do persuade your husband to give you a definite housekeeping allowance from the beginning of your housekeeping. Don't be afraid of the maid. Thousands of us are in awe of this personage, and she has unfortunately discovered it and behaves accordingly."

The Origin of the Belted Plaid

The original dress of the Highlander was the belted plaid. This was a piece of tartan cloth, two yards broad and four long, which was drawn around the waist in nicely adjusted folds an tightly buckled with a belt. The lower part came down to the knees in much the same manner as the modern kilt, while the upper part was drawn up and adjusted to the left shoulder, so that the right arm might be perfectly free. This upper part was the plaid, which was used as a covering for the shoulders and body in wet weather, and when the use of both arms was required it was fastened across the breast with a brooch, often curiously enriched. A brooch was also used to fasten the plaid on the left shoulder.

To attire himself in the belted plaid required on the part of the Highlander no small amount of dexterity. The usual way was to lay it on the floor and after carefully arranging the folds to lie down upon it and then buckle it on. The lower end was fastened at the right hip. The utility of such a dress in the highlands is obvious, for the plaid rendered the man indifferent to storms and prepared to pass a night in the open air in the most inclement weather, while the loose undergarment enabled him to wade rivers or ascend mountains with equal ease. It was this peculiarly adapted to the warrior, the hunter and the shepherd.

The Place for Women

Constant and solemn repetition of the platitude, "The place for woman is the home," is getting monotonous, theologians, anti-suffragists, continually emphasize it.

Of course the place for woman is the home. Nobody denies it. Least of all do women deny it. If there is anything that every woman wants it is a home. But at the lowest calculation there are fifty thousand women in Massachusetts who have no home, unless a room in a lodging house may be called a home. Economic conditions have driven them into the factory, mill, shop and store. They have not left their homes of their own volition. And they are not earning a livelihood in competition with men of their own volition.

If some of them think that the ballot would help them to better their condition and enable them to have homes, are they to be blamed and ridiculed for entertaining the hope?—Boston Globe.

DAILY COOKING RECIPE

Fudge Cake

Cream together one cupful of sugar and two-thirds of a cupful of butter; add one cupful of milk. Stir in lightly two and one-half cupfuls of flour, into which one heaping spoonful of baking powder has been sifted. Then stir in one-fourth cupful of melted chocolate. Add one-half cupful of English walnuts, broken up coarsely, and lastly three eggs, beaten separately. For the fudge frosting use one and one-half tablespoonfuls of butter and one-half cupful of unsweetened powdered cocoa, one and one-fourth cupful of confectioners' sugar, a few grains of salt, and one-fourth cupful of milk. Heat to boiling point and boil eight minutes. Remove from fire and beat until creamy. Add one-half teaspoonful of vanilla and then pour over cake to a depth of one-quarter inch

Practical Household Hints

To get better results from a hot water bottle, wrap it in a soft cloth wrung out in hot water. This will give a steaming heat, and is much more effective for neuralgia, etc., than the dry heat of the bottle as ordinarily applied.

Lamb's liver, which is very delicate and not so much used as it deserves to be, is delicious minced and served on toast. It is also excellent diced, cooked two or three minutes in a tablespoonful of butter and folded in an omelet with peppers and a minced olive or two.

A sweet biscuit can be made with ordinary biscuit dough with the addition of chopped dates. Roll the dough quite thin, spread with plenty of soft butter and then put on a thick layer of chopped dates. On top place another layer of dough and cut out with small cutter. Bake in a hot oven.

LOST BALLOON FOUND

Bodies of Aeronauts Were Found in Gondola

Berlin, Jan. 18.—(Special)—The German balloon which has been missing since the 29th day of December, was found today by a party of tourists in a mountain lake. The bodies of both the areonauts were found in the gondola. From the condition in which they were found it would appear that they had been lying there dead for some considerable time.

Singer Sewing Machines

F. W. KEELE
Sales Agent

EASY :-: TERM
Phone 200

DRY GOODS

A new line of Ladies' Underwea
Natural wool.
Flannelettes and Outing Flannel.
Ladies' Fancy Waists.

Boots, Shoes and Men's Clothes.

JABOUR BROS.
Third Avenue - Between 7th and 8

GEORGE LEEK
MERCANTILE AGENCY
COLLECTIONS AND REPORTS
SIXTH STREET PRINCE RUPE

Cowichan Eggs

STRICTLY FRESH
Every Egg Guaranteed
FOR SALE BY ALL GROCERS

Stewart & Mobley - Agent

Canadian General Electric Co. Ltd.
Canada Foundry Co., Ltd.
TORONTO, ONT.

MANUFACTURERS OF
All classes of Electrical Apparatus, Railway Supplies, Pumps, Engines, Boilers, Concrete Mixers, Ornamental Iron and Bronze Work, Etc.

W. CLARK DURANT - Agent
ROOM 4, McINTYRE BLOCK - P. O. BOX 724

CRITICISING THE GOVERNMENT

MR. PARKER WILLIAMS' GREA HIT AT COMOX MANSON

Said That After Show of Independence He Was Now Tame Enough t Feed from Premier's Hand—Mor als of Victoria.

(Special to the Optimist)

Victoria, Jan. 18.—At today's sessio of the legislature Mr. McGowan, Va couver, was appointed chairman of th committee of ways and means for th session.

Apart from the routine busine Mr. Parker Williams held the attentio of the house during the whole after noon with a discursive speech criticisin the government form the socialist poi of view.

He declared that Mr. Manson, th Comox representative, who had mad a show of independence last sessio had now become so tame as to feed ou of Premier McBride's hands. Th hit was given a great reception by th opposition.

Referring to the Songhees reserv he complained that the trouble aros through the morals of Victoria becomin so bad that the government had found it necessary to move the Indians away.

At the government caucus last night Mr. H. B. Thompson was elected the party whip in succession to W. R. Ross. Mr. H. H. Watson, Vancouver, was appointed to the post of deputy chief whip.

Pantorium Pioneer Cleaners. Phone 4.

ss. Prince George

Sails for

Vancouver
Victoria
AND
Seattle

GRAND TRUNK PACIFIC

Thursdays, at 8.30 p.m.

ss. BRUNO for Stewart Wednesdays, after arrival of Prince George. For Port Simpson, Naas, Masset and Moresby Island points, including Queen Charlotte City, Pacofi, Rose Harbor, also Refuge Bay, every alternate Friday at 12 o'clock noon, commencing Dec. 9th.

The Grand Trunk Railway System connecting with trains from the Pacific Coast operates a frequent and convenient service of luxurious trains over its double track route between Chicago, Toronto, Montreal, Quebec, Halifax, Portland, Boston, New York and Philadelphia. Information and tickets obtainable from the office hereundeo mentioned. Trans-Atlantic bookings by all lines arranged.

A. E. McMASTER
FREIGHT AND PASSENGER AGENT

Canadian Pacific Railway

B. C. Coast S.S. Service

ss. Princess Beatrice

Northbound Jan. 23--Southbound Jan. 28

Train for Winnipeg and Toronto leaves Vancouver 9.00 a.m. daily.

Train for Montreal and points East leaves Vancouver 3.45 p.m. daily.

Through tickets to European Points in connection with the finest Atlantic steamers.

G. McNab - **General Agent**

GRAND HOTEL

WORKING MAN'S HOME

Spring Beds, clean White Sheets **25c**

Rooms 50c

BEST IN TOWN FOR THE MONEY

Labour Bureau in connection
All kinds of positions
funished ..... **FREE**

FIRST AVE. AND SEVENTH STREET
J. GOODMAN, Proprietor
Phone 178, Prince Rupert, B.C.

D. H. MORRISON

Builder and Contractor

Plans and specifications prepared

—ESTIMATES GIVEN—

OFFICE:—Corner 5th Ave. & Green St
Phone No. 228 Green
PRINCE RUPERT, B. C.

WHOLESALE

PRODUCE
FRUIT . .
FEED . . .

H. H. MORTON

THIRD AVE.

Miss Henny Wennersten

Scientific Electric Facial Massage
Electric Treatments a Specialty
—CITY PRICES—
Room. No. 4, Exchange Block

LAND PURCHASE NOTICE

Skeena Land District—District of Coast

Take notice that Sarah E. Alton of Port Simpson, B. C., occupation nurse, intends to apply for permission to purchase the following described lands:

Commencing at a post planted at the northwest corner 140 chains east and 20 chains south of the northeast corner of Lot 1116 (Harvey Survey), thence 30 chains east, thence 80 chains south, thence 80 chains west, thence north 80 chains to post of commencement, containing 640 acres, more or less.

Dated Nov. 14, 1910. SARAH E. ALTON
Pub. Dec. 17. Fred Bohler, Agent

Skeena Land District—District of Coast.

Take notice that L. W. Sloan of Prince Rupert, occupation housewife, intends to apply for permission to purchase the following described lands:

Commencing at a post planted at S. W. corner lot 1707 marked L. W. S. south east corner and running north 80 chains, thence west 20 chains, thence south 80 chains, thence east 20 chains to point of commencement, containing 160 acres.

Date Dec. 22, 1910.
Pub. Dec. 31, 1910. LURECTIA W. SLOAN

Skeena Land District—District of Coast Range 5

Take notice that Harry Lever of Prince Rupert, B.C., occupation plasterer, intends to apply for permission to purchase the following described lands:

Commencing at a post planted 10 chains west of the northeast corner of John Furlong's surveyed pre-emption (Black's recent survey August 22, 1910) on the east side of Lakelse Lake, thence west 30 chains more or less, thence north 40 chains, thence east 30 chains, thence south 40 chains to point of commencement, containing 120 acres more or less.

HARRY LEVER
Pub. Nov. 5. Chas. M. Wilson, Agent

Skeena Land District—District of Coast Range 5

Take notice that Charles M. Wilson of Prnce Rupert, B. C., occupation real estate agent, intends to apply for permission to purchase the following described lands:

Commencing at a post planted at the northeast corner of Johnson's surveyed lot No. 684, thence west 30 chains more or less to 10 chains east of Pete DeBoor's surveyed pre-emption (Black's recent survey August 25, 1910) on the east side of Lakelse Lake, thence north 80 chains to the south line of William Gainey's lot surveyed August 20, 1910, thence east 30 chains, thence south 80 chains to point of commencement, containing 240 acres more or less.

CHAS. M. WILSON
Pub. Nov. 5.

Skeena Land District—District of Coast

Take notice that May Dineen of Port Simpson, B. C., occupation stenographer, intends to apply for permission to purchase the following described lands:

Commencing at a post planted at the northwest corner 100 chains east and 20 chains north of the northeast corner of Lot 1116 (Harvey Survey), thence 80 chains east, thence 40 chains south, thence 80 chains west, thence 40 chains north to the post of commencement, containing 320 acres, more or less.

Dated Nov. 14, 1910. MAY DINEEN
Pub. Dec. 17. Fred Bohler, Agent

COAL NOTICE

keena Land District—Queen Charlotte Islands Division

Take notice that 30 days after date, I, Charles Helmer, farmer, of Skidegate, B. C., intend to apply to the Chief Commissioner of Lands, for a license to prospect for coal, oil and petroleum on and under the following described lands:

Commencing at a post planted two miles south of the southeast corner of Lot 501, Graham Island, thence south 80 chains, thence west 80 chains, thence north 80 chains, thence east 80 chains to point of commencement, and containing 640 acres.

Dated Nov. 16, 1910. CHARLES HELMER
Pub. Dec. 10.

Skeena Land District—Queen Charlotte Islands Division

Take notice that 30 days after date I, Charles Helmer, farmer, of Skidegate, B. C., intend to apply to the Chief Commissioner of Lands, for a license to prospect for coal, oil and petroleum on and under the following described lands:

Commencing at a post planted three miles south and one mile west of the southeast corner of Lot 501, Graham Island, thence east 80 chains, thence south 80 chains, thence west 80 chains, thence north 80 chains to point of commencement, and containing 640 acres.

Dated Nov. 16, 1910. CHARLES HELMER
Pub. Dec. 10.

Skeena Land District—Queen Charlotte Islands Division

Take notice that 30 days after date I, William J. Leary, trader, of Skidegate, B. C., intend to apply to the Chief Commissioner of Lands, for a license to prospect for coal oil and petroleum on and under the following described lands:

Commencing at a post planted at the southeast corner of Lot 501, Graham Island, thence south 80 chains, thence west 80 chains, thence north 80 chains, thence east 80 chains to point of commencement, and contaning 640 acres.

Dated Nov 14, 1910. WILLIAM. J. LEARY
Pub. Dec. 10.

Queen Charlotte Islands Land District—Distret of Skeena

Take notice that I, Thos. R. Davey of Queen Charlotte, occupation notary public, intend to apply for permission to prospect for coal and petroleum on the following described land:

Commencing at a post planted eleven miles north and seven miles east of Section 13, Township 7, Graham Island and marked No. 58, T. R. D. S. W. corner, thence east 80 chains, thence north 80 chains, thence west 80 chains, thence south 80 chains to point of commencement, containing 640 acres more or less.

Dated Nov. 9, 1910. THOS. R. DAVEY
Pub. Dec. 3. Wilson Gowing, Agent

Queen Charlotte Islands Land District—District of Skeena

Take notice that I, Thos. R. Davey of Queen Charlotte, occupation notary public, intend to apply for permission to prospect for coal and petroleum on the following described land:

Commencing at a post planted eleven miles north and seven miles east of Section 13, Township 7, Graham Island and marked T. R. D. N. E. corner, thence west 80 chains, thence south 80 chains, thence east 80 chains, thence north 80 chains to point of commencement, containing 640 acres more or less.

Dated Nov. 9, 1910. THOS. R. DAVEY
Pub. Dec. 3. Wilson Gowing, Agent

Queen Charlotte Islands Land District—District of Skeena

Take notice that Thos. R. Davey of Queen Charlotte, occupation notary public, intend to apply for permission to prospect for coal and petroleum on the following described land:

Commencing at a post planted eleven miles north and seven miles east of Section 13, Township 7, Graham Island and marked No. 57, T. R. D., S. E. corner, thence north 80 chains, thence west 80 chains, thence south 80 chains, thence east 80 chains to point of commencement, containing 640 acres more or less.

Dated Nov. 9, 1910. THOS. R. DAVEY
Pub. Dec. 3. Wilson Gowing, Agent

THE LIGHT PLANT IS GOING SOME

YOU WANT TO SEE THAT NEW SMOKE STACK

Great Big Skookum Chimney Gives a Business Like Look to the Building. Roof Finished. Engine In. Ready for Dynamo.

Something doing out at the light plant since the weather let up a bit. Smokestack there. Big one. Sixty feet from furnace to crown, and eighty feet from ground level pretty nearly. Built of sheet steel rivetted tubes. Biggest thing of its kind in Prince Rupert today. Makes the plant look like going some. Foreman on the job is proud of it and with reason. No joke getting it on its feet. Kept the gang guessing now and then during the day's work. But its there now perpendicular as the big pine tree next door—not so tall, but a darn sight more useful. It's got stays on too, though it hasn't any waist to speak of, and way up on top it wears the very latest in cowls. Some chimney, what?

They've roofed the machine house now. It's all covered in, and they're tarring it. The engine is in place on a sure foundation, and the dynamo foundation is ready for that purring engine-room pet to sit on nice and cosy

That machine house is no shack. It's a substantial place, lofty and pretty skookum looking. It will last. And you can take it that the buys are doing their best to get the juice oozing soon. Mr. Burns hasn't a great deal of use for the Optimist artist's delicately worded wawpoo about him, but it's quite evident that he's staying with that light plant taking good care that it's going to be a reliable rather than a rushed up job. And that's what the light consumers want anyway.

SALVATION ARMY CONCERT

Interesting Programme Arranged for Tomorrow Night

On Thursday night in the Salvation Army Citadel there will be another special meeting similar to the one held held on New Year's Eve. The following programme will be rrendered:

Vocal Solo—Lieut. Wright.

Cornet Solo—Mr. Miller.

Recitation—"A Deacon's Ridicule to the Brethren," E. C. McCullough.

Violin Solo—Mr. J. S. Gray, accompanied by orchestra.

Vocal Duet—Mrs. Johnstone and Lieut. Wright.

Recitation—Miss Ethel Gray.

Mouth Organ Solo—Mr. E. W. McCullough.

Recitation—"The Inventor'e Wife," Mrs. Johnstone.

Cornet Solo—"The Lost Chord," Miss Mabel Gray, accompanied by the orchestra.

Vocal Trio—Ensign Johnstone, Capt. Kerr, and Mr. McCullough.

Recitation—"Dada Made Me a Fox," The Drummer Boy.

The meeting will commence at 8 o'clock sharp, and all comers will be made welcome. A free will offering will be taken in aid of the local work.

TRAIN DERAILED

C. P. R. Train Fortunately Travelling Slowly Round Curve

Ashcroft, Jan. 17.—(Special)—The C. P. R. Express No. 97 had a narrow escape from disaster today. It became derailed when three miles west of this point. It was travelling slowly at the time. Twelve coaches left the rails when making the bend. The engines however remained on the track. Though the train was comfortably full of passengers at the time no one was seriously hurt.

TRY THE OPTIMIST WANT AD. WAY OF FINDING

Birk's Messages

Contain knowledge of value for every citizen of British Columbia who wishes to benefit by dealing directly with the importer and manufacturer.

Write for our guide to buyers—that large illustrated catalogue which will bring our peerless stock to your home.

HENRY BIRKS & SONS, Limited
Jewellery Mail Order House
GEO. E. TROREY, Managing Director Vancouver, B.C.

GET IN NOW AND GET IN RIGHT

The following properties will be sold en block, or separately and on easy terms.

SECTION ONE Block	Lots	SECTION ONE Block	Lots	SECTION FIVE Block	Lots
9	22-23	19	3-4	9	22-23
10	6-7-9-10	19	15-16	9	33
11	1-2-3-4-5-6	20	19-20	18	22-23
11	9-10	34	36-37-38		
12	22	34	42	SECTION SIX	
13	21-22	27	9-10		
18	1-2	27	42-43	3	7-8-9-10

For prices, terms and particulars, apply to

W. S. BENSON, AGENT
Atlantic Realty & Improvement Co., Ltd.
Second Avenue Phone 214

LAND PURCHASE NOTICE

Skeena Land District—District of Coast

Take notice that Henry Macartney of Prince Rupert, B.C., occupation miner, intends to apply for permission to purchase the following described lands:

Commencing at a post planted on left bank of Ex-chum-sik River about two and a half miles from its mouth and about one half mile above rapids, thence north 80 chains, thence east 40 chains, thence south 80 chains more less to river bank, thence west 40 chains more or less along river bank to point of commencement, containing 320 acres, more or less.

Date Dec. 10, 1910.
Pub. Jan. 7, 1911. HENRY MACATNEY

Skeena Land District—District of Coast

Take notice that Edward Thomas of Vancouver, B. C., occupation timber man, intends to apply for permission to purchase the following described lands:

Commencing at a post planted on the west shore of Lakelse Lake about 60 chains in a north-easterly direction from the outlet at the lake (La Kelse River) thence north 20 chns, thence west 40 chains, thence south 20 chains to the lake shore, thence following the lake shore to point of commencement, containing 80 acres more or less.

Dated Nov. 7, 1910. EDWARD THOMAS
Pub. Dec. 10

Skeena Land District—District of Coast

Take notice that Lionel Dineen of Brandon, Man., occupation teacher, ntends to apply for permission to purchase the following described lands:

Commencing at a post planted at the southwest corner, 40 chains north and 40 chains east of the northeast corner of Lot 1116 (Marvey Survey), thence 60 chains north, thence 60 chains east, thence 60 chains south, thence 60 chains west to post of commencement, containing 360 acres, more or less.

Dated Nov. 14, 1910. LIONEL DINEEN
Pub. Dec. 17. Fred Bohler, Agent

Skeena Land District—District of Queen Charlotte Islands

Take notice that C. W. Stancliffe of Vancouver, B. C., occupation consulting engineer, intends to apply for permission to purchase the following described lands:

Commencing at a post planted at the southeast corner of Timber License No. 30895 about one mile south and one mile east of the entrance to Juskatala Bay, thence north 20 chains, thence east 80 chains, thence south 20 chains, thence west 80 chains to the place of commencement, containing 160 acres.

Dated Oct. 7, 1910. C. W. STANCLIFFE
Pub. Nov 5. A. E. Jessup, Agent

Skeena Land District—District of Coast

Take notice that Donald Clacher, of Breckenridge landing Prince Rupert, B. C., occupation farmer, intends to apply for permission to purchase the following described lands:

Commencing at a post planted about five miles in a south easterly direction from Breckenridge Landing, and at the southwest corner of Lot 3065, thence south 80 chains, thence east 80 chains, thence north 60 chains more or less to the south east corner of Lot 3062, thence west 40 chains more or less, along the lot line 3062 thence north 20 chains, more or less, along lot line 3062 to the south east corner of Lot 3065, thence west 40 chains more or less, along lot line 3065 to the place of commencement, containing 560 acres more or less.

Dated Oct. 26, 1910. DONALD CLACHER
Pub. Nov. 17.

COAL NOTICE

Queen Charlotte Islands Land District—District of Skeena

Take notice that I, Thos. R. Davey of Queen Charlotte, occupation notary public, intend to apply for permission to prospect for coal and petroleum on the following described land:

Commencing at a post planted two miles north and five miles east of Section 13, Township 7, Graham Island and marked No. 13, T.R.D., N. W. corner, thence east 80 chains, thence south 80 chains thence west 80 chains, thence north 80 chains to point of commencement, containing 640 acres more or less.

Dated Oct. 29, 1910. THOS. R. DAVEY
Pub. Nov. 17. Wilson Gowing, Agent

Skeena Land District—Queen Charlotte Islands Division

Take notice that 30 days after date I, Ferdinand G. Tapert, farmer, of Skidegate, B. C., intend to apply to the Chief Commissioner of Lands, for a license to prospect for coal, oil and petroleum on and under the following described lands:

Commencing at a post planted one-half mile east of the southeast corner of Lot 503, Graham Island, thence north 80 chains, thence east 80 chains, thence south 80 chains, thence west 80 chains to point of commencement, and containing 640 acres.

Dated Nov. 14 1910. FERDINAND G. TAPERT
Pub. Dec. 10.

LAND LEASE NOTICE

Skeena Land District—District of Coast

Take notice that Hume Babington of Prince Rupert, master mariner, intends to apply for permission to lease the following described land:

A small island in the Skeena River about four miles above Telegraph Point containing about 50 acres.

Dated Dec. 14, 1910. HUME BABINGTON

Skeena Land District—District of Naas Valley

Take notice that George Wilson, farmer, intends to apply for permission to lease the following described lands:

Commencing at a post planted about two miles east of Naas River at Alyansh and at south east corner of A. F. Priestly's pre-emption, thence 40 chains south, 40 chains west, 40 chains north, 40 east to point of commencement, containing 160 acres more or less.

Dated Nov. 1, 1910. GEORGE WILSON
Pub. Nov. 17.

Skeena Land District—District of Coast

Take notice that Hume Babington of Prince Rupert, master mariner, intends to apply for permission to lease the following described foreshore:

Commencing at a post planted on a small island in the Skeena River about three miles above Telegraph Point thence southerly 2000 feet.

Dated Dec. 14. 1910. HUME BABIGNTON

LAND PURCHASE NOTICE

Skeena Land District—District of Queen Charlott Islands

Take notice that Catherine Bowman of Vancouver, B. C., occupation spinster, intends to apply for permission to purchase the following described lands:

Commencing at a post planted on the shore near the mouth of Juskatala Bay, at about the northwest corner of Timber License No. 30895, thence east 80 chains, thence north 20 chains more or less to the shore, thence westerly following the shore back to the place of commencement, containing 160 acres more or less.

Dated Oct. 7, 1910. CATHERINE BOWMAN
Pub. Nov 5. A. E. Jessup, Agent

The Prince Rupert Optimist

DAILY AND WEEKLY

THE OPTIMIST is the leading newspaper of Northern British Columbia. It has grown up with the city.

READING NOTICES and LEGAL ADVERTISING are 10c per line.

ADVERTISING RATES are one price to all—25c per inch each issue for display matter. This rate applies to all advertising without distinction of quantity or time of contract.

SUBSCRIPTION RATES—DAILY, 50c per month, or $5.00 per year, in advance. WEEKLY, $2.00 per year. OUTSIDE CANADA—Daily, $8.00 per year; Weekly, $2.50 per year, strictly in advance.

DAILY EDITION. WEDNESDAY, JAN. 18

Editor Newton's Apology

Now that Alderman Newton has apologized to Mr. Frank Mobley and withdrawn the libellous statement of December 30th, which certainly appeared to accuse Mr. Mobley of wholesaling intoxicating liquor to unlicensed retailers, it would be ungracious to take the gentleman severely to task. He has admitted his fault, and Mr. Mobley has very generously consented to overlook the offence. But the public interest demands that the incident should not pass entirely unnoticed.

In his apology, Mr. Newton makes the novel explanation that it was a temperance drink he referred to w en he charged Mr. Mobley's firm with "wholesaling liquor to non-license holders." By what amazing process of r asoning Mr. Newton could induce himself to believe that when he wrote "wholesaling liquor" his readers would know that he meant temperance drink, he does not state. Perhaps his mind works like Cap'n Cuttles' clock, of which that worthy said that when the hands pointed to half past nine, and it struck seven, you always knew it was twelve o'clock. For Mr. Newton's future guidance, someon should tell him that in a responsible community the word liquor is not applied to temperance beverages. As a scientific fact there is alcohol in a pine plank. But it would be manifestly dangerous to charge a man with a breach of the Bowser Act for chopping kindling wood, or to circulate a story that a well known editor was on the rampage because someone saw him sucking the end of his penholder.

Since writing the libel, Mr. Newt n has entered public life himself. It is devoutly to be hoped that this fact will sober his utterances, and induce him to ponder on the meanings of words before he puts his pen on paper.

The Farmers' Bank Failure

The failure of the Farmers' Bank, the sentencing of its general manager to a six year term in the penitentiary, and the laying of criminal charges against five of its provisional directors has aroused wide attention. The attention should be even more wide. It is the fourth of our chartered banks to fail within a comparatively short time, and puts a kink in our boast that the Canadian banking system is as safe as Gibraltar.

In the case of the Farmers' Bank the anguish which every bank failure causes is more than usually severe. The bank ma e special efforts to secure the support of the small investor and the small depositor. The greater part of its $1,500,000 deposits were from people who would feel the loss of five dollars. To many of these small investors the information comes with a shock that the so-called "guarantee fund" is available only for the redemption of the $400,000 note issue, and then only after all the ordinary assets of the defunct bank have been exhausted.

It is a poor satisfaction to the public to know that the manager of the defunct bank has been sent to the penitentiary. Already there are so many bank managers in Kingston Penitentiary that the "bankers corner" has become a jest among the wardens and convicts. Now that the Bank Act is before the House of Commons, measures must be taken to ensure that the interests of investors and depositors are rigorously protected from the danger of stock-jobbing and mine-promoting directorates.

Upon the confidence of the public in our banks much of our progress depends. The outcome will be awaited with interest.

Notes and Comments

Motto for Alderman Smith—"a cut in wages is the most unkindest cut of all."

Prince Rupert will soon be in a position to sympathize with Skeena in the loss of its member.

In the meantime, Manson of Comox is doing his best to fill the bill. According to Parker Williams he has "now become so tame as to feed out of Premier McBride's hand."

If there is anything that is calculated to hurry the member for Skeena up it is the report of the way in which his namesake and understudy from Comox is trying to cut him out.

Wonder whether Alderman Smith will bring in a notice of motion to make a cut in the Mayor's wages for the time he will be way looking after his other job at Victoria. Consistency is a gem.

Read The Optimist

And Get All the News

DELIVERED TO ANY ADDRESS
IN SECTIONS 1, 5 AND 6
EVERY DAY FOR

50c PER MONTH

Condensed Advertisements.

ARE YOU IN NEED OF HELP? Do you want to buy, or sell, or hire, or loan? Try The Optimist Condensed Ad. route.

FOR SALE—Nine roomed house, lot 26, block 15, section 7. Fronting on 8th ave. and 6th ave. Just past Hays Creek, best location in section 7. Price $2,500. Terms $1,250 cash, balance 6 and 12 months. Apply within four days to J. E. Beaucamp, P.O. Box 100, Phone 2 6. 11-15

POSITION WANTED—As camp cook or housekeeper by a woman of experience. Apply at Room 29, Royal Hotel. 14-16

WANTED—Room and board in private family. X.M., Optimist Office. 14

Warning

The public are warned to keep away from the works while blasts are being fired. Persons persisting in approaching after being warned do so at their own risk.

S. P. McMORDIE & Co.
Contractors

201-tf

To Water Consumers

The cold weather has practically stopped the supply of water on the mountain. Since the 10th inst. water has been supplied to consumers by pumping, this supply is at present sufficient for all necessary purposes, but on account of numerous taps being left wide open, the pump cannot keep up the necessary pressure to supply the higher points in the city.

The chairman of the Water Works Committee hopes the consumers will assist the Water Works Department by curtailing the waste of water and avoid the necessity for cutting off the supply at night.

F. H. MOBLEY,
Chairman Water Works Committee.

Notice of Dissolution of Partnership

Notice is hereby given that the partnership heretofore existing between us, the undersigned, as fruit, vegetable and fish merchants in the city of Prince Rupert, and known as the Prince Rupert Fish Market, has been dissolved by mutual consent.

All debts owing to the said partnership are to be paid to The Prince Rupert Fish Market of Prince Rupert aforesaid, and all claims against the said partnership are to be presented to the said Prince Rupert Fish Market of whom the continuing partners B. J. Bacon and F. S. Evans constitute the firm and by whom same will be settled.

Dated at Prince Rupert this 12th day of January, 1911.

W. S. SHRUBSALL,
B. J. BACON,
F. S. EVANS.

11-1 mo

Notice

Take notice that the annual meeting of the Prince Rupert General Hospital Association will be held at the Court House, Prince Rupert, B. C., at the hour of eight o'clock in the evening on the 31st day of January, 1911.

All members are requested to attend.

12-26 A. CUTHBERT, Sec.

When You Think of Real Estate
THINK OF US

"A Guarantee of Value Received."

Wigs, Toupes, Transformations, Pompadours, Combings made into Switches and Puffs.
Leave your orders by appointment to
A. J. LANEUVILLE,
Agent B.C. Hair Goods, P. O. Box 1545.

BIG DANCE

Next Thursday Evening,
In Knights of Pythias Hall
(Helgerson Building)

Admission $1.00 Ladies Free

K. of P. Hall --- Dance Club

ADVERTISE IN THE OPTIMIST

HARDY RANCHER REFUSES DOCTOR

BUT SOFTNOSED BULLET WOUND MAY PROVE SERIOUS

Porcher Island Shooting Accident Detailed. Injured Man's Neighbors Advise Medical Attention. Wound Looks Ugly and Frost Bite Is Suspected.

Some anxiety is being felt amongst the ranchers on Porcher Island regarding the condition of Charles Coburn who was accidentally shot there the other day while out hunting.

Coburn is a hardy fellow, and from the first made light of the wound in the calf of his leg. He will not have a doctor saying that he has been shot before and recovered without medical aid. But the flesh wound in his leg caused by a softnosed bullet is pretty bad where the bullet emerged and as Coburn was brought six miles by boat in keen frosty weather his neighbors fear the possibility of frost bite which may cost Coburn his leg if not his life. Meanwhile he is being carefully attended to by W. Warner whose rifle is responsible for the hurt.

A dog belonging to Coburn was the cause of the accident. It leapt over a log and thinking it was a deer Warner fired. Coburn escaped the second barrel by dodging behind a tree. His comrade did everything possible to assist him, bringing him to his own house by launch.

Charles Coburn is the owner of the gasoline launch "Fay M. Bone" which is well known down the waterfront. The launch is stranded at present on the beach where the injured man was landed but will be looked after until he recovers.

ON WAY TO NAAS

Gold and Silver Claims There to Develop This Spring

Jack Huggard, at one time associated with the Provincial Police Force, now interested in mining, is in Prince Rupert today staying at the Premier. Mr. Huggard is one of the pioneers of Stewart and has some promising gold and silver claims staked on the Naas River. He is now proceeding to the Naas with four men and supplies for the spring so that work can commence immediately the conditions warrant it.

ODD FELLOWS OFFICE BEARERS

Installation Ceremony and Banquet Took Place Last Night

Election of officers for the Prince Rupert Odd Fellows Lodge No. 63 took place last night in the K. of P. Hall, and resulted as follows:

Past Grand Master—C. V. Bennett.
Noble Grand Master—G. S. Johnstone.
Vice-Grand Master—Dr. Cade.
Recording Secretary—H. Morton.
Finance Secretary—H. Brin.
Treasurer—C. H. Orme.
Chaplain—W. Kerr.

The installation ceremo ial was conducted by Deputy Grand Master G. R. Naden, assisted b Messrs Law, Mortimer, Peterson, and Douglas.

Afterwards, the whole company adjourned to a banquet served at the Exchange Grill, and the event proved in every way successful and enjoyable. During the evening the thriving and prosperous condition of the lodge was commented on by various speakers, and the brightest possible expectations for the future were expressed.

Typhoid at Ottawa

Ottawa, Jan. 18.—(Sp3cial)—The capital is threatened with a serious outbreak of thpyoid fever. The medical authorities attribute the outbreak to the contaminated water which is being used domestically in the city.

HOTEL
CUTLERY

We have a splendid stock of 1847 Rodgers' and other grades of Cutlery, but we have a special line made for our own trade that excells anything we have ever had. If you will give us your order for your cutlery we will stamp the name of your house on every piece.

Extra Special Price to Hotels

C. B. WARK
Jeweller

W. J. McCUTCHEON
Carries complete stock of Drugs. Special attention paid to filling prescriptions.
Theatre Block PHONE No. 79 Second Ave.

LAID TO ORDER

There are eggs—fresh eggs, strictly fresh eggs, and guaranteed strictly fresh eggs. It's the guaranteed strictly fresh eggs that concerns us—and you as well as us. For we give our iron clad warrant that the eggs we sell are the

Guaranteed Strictly Fresh

kind. We keep Biddie busy—yes, several hundred biddies—supplying our demands. In fact winter and summer, the hennery has a standing order for all the guaranteed strictly fresh eggs it can produce.

Ideal Provision House
Phone 190 Third Avenue

LADYSMITH
COAL

Better than the best on the market. Try it.

ROCHESTER & MONROE
Centre Street
PHONE 115

THE WEATHER

Twenty-four hours ending 5 a. m. January 18.

MAX. TEMP.	MIN. TEMP.	BAR.	IN. RAIN	SNOW
36.5	26.5	29.334	...	1-8

COAL NOTICE

eena Land District—Queen Charlotte Islands Division

Take notice that 30 days after date I Ferdinand Tepert, farmer, of Skidegate, B.C. intends to pply to the Chie Commissioner of Lands, for a ense t prospect for coa' oil and petroleum on d under the following d scribed lands:

Commencing at a post planted at the northeast rner of Lot 511, Graham Island, thence north 80 ains, thence east 80 chains, thence south 80 ains, thence west 80 chains to point of commence- ent, and containing 640 acres.

ated Nov14, 1910 FERDINAND G. TAPERT
ub. Dec. 10

ueen Charlotte Islands Land District—District of Skeena

Take notice that I, Thos. R. Davey of Queen harlotte, occupation notary public, intend to pply for permission to prospect for coal and etroleum on the following described land:

Commencing at a post planted seven miles orth and seven miles east of Section 13, Township , Graham Island and marked No. 65, T. R. D., S. E. corner, thence west 80 chains, thence north 80 hains, thence east 80 chains, thence south 80 hains to point of commencement, containing 640 cres more or less.

Dated Nov. 10, 1910. THOS. R. DAVEY
Pub. Dec. 3. Wilson Gowing, Agent

Skeena Land District—Queen Charlotte Islands Division

Take notice that 30 days after date I, Ferdinand G. Tapert, farmer of Skidegate, B. C., intend to apply to the Chief Commissioner of Lands, for a license to prospect for coal, oil and petroleum on and under the following described lands:

Commencing at a post planted 20 chains north of the southwest corner of Lot 544, Graham Island, thence north 80 chains, thence east 80 chains, thence south 80 chains, thence west 80 chains to point of commencement, and containing 640 acres.

Dated Nov. 14, 1910. FREDINAND G. TAPERT
Pub. Dec. 10

Queen Charlotte Islands Land District—District of Skeena

Take notice that I, Thos. R. Davey of Queen Charlotte, occupation notary public, intend to apply for permission to prospect for coal and petroleum on the following described land:

Commencing at a post planted seven miles north and seven miles east of Section 13, Township 7, Graham Island and marked No. 66., T. R. D., N. E. corner, thence west 80 chains, thence south 80 chains, thence east 80 chains, thence north 80 chains to point of commencement, containing 640 acres more or less.

Dated Nov. 11, 1910. THOS. R. DAVEY
Pub. Dec. 3. Wilson Gowing, Agent

Queen Charlotte Islands Land District—District of Skeena

Take notice that I, Thos. R. Davey of Queen Charlotte, occupation notary public, intend to apply for permission to prospect for coal and petroleum on the following described land:

Commencing at a post planted five miles north and seven miles east of Section 13, Township 7, Graham Island and marked No. 67, T. R. D., S. E. corner, thence north 80 chains, thence west 80 chains, thence east 80 chains, thence south 80 chains to point of commencement, containing 640 acres more or less.

Dated Nov. 11, 1910. THOS. R. DAVEY
Pub. Dec. 3. Wilson Gowing, Agent

Queen Charlotte Islands Land District—District of Skeena

Take notice that I, Thos. R. Davey of Queen Charlotte, occupation notary public, intend to apply for permission to prospect for coal and petroleum on the following described land:

Commencing at a post planted five miles north and eleven miles east of Section 13, Township 7, Graham Island and marked No. 68, T. R. D., N. E. corner, thence south 80 chains, thence west 80 chains, thence north 80 chains, thence east 80 chains to point of commencement, containing 640 acres more or less.

Dated Nov. 11, 1910. THOS. R. DAVEY
Pub. Dec. 3. Wilson Gowing, Agent

Queen Charlotte Islands Land District—District of Skeena

Take notice that I, Thos. R. Davey of Queen Charlotte, occupation notary public, intend to apply for permission to prospect for coal and petroleum on the following described land:

Commencing at a post planted three miles north and seven miles east of Section 13, Township 7, Graham Island and marked No. 69, T. R. D., S. E. corner, thence north 80 chains, thence west 80 chains, thence south 80 chains, thence east 80 chains to point of commencement, containing 640 acres more or less.

Dated Nov. 11, 1910. THOS. R. DAVEY
Pub. Dec. 3. Wilson Gowing, Agent

Queen Charlotte Islands Land District—District of Skeena

Take notice that I, Thos. R. Davey of Queen Charlotte, occupation notary public, intend to apply for permission to prospect for coal and petroleum on the following described land:

Commencing at a post planted three miles north and seven miles east of Section 13, Township 7, Graham Island and marked No. 70, T. R. D., N. E. corner, thence south 80 chains, thence west 80 chains, thence north 80 chains, thence east 80 chains to point of commencement, containing 640 acres more or less.

Dated Nov. 11, 1910. THOS. R. DAVEY
Pub. Dec. 3. Wilson Gowing, Agent

Queen Charlotte Islands Land District—District of Skeena

Take notice that I. Thos. R. Davey of Queen Charlotte, occupation notary public, intend to apply for permission to prospect for coal and petroleum on the following described land:

Commencing at a post planted three miles north and seven miles east of Section 13, Township 7, Graham Island and marked No. 71, T. R. D., S. W. corner, thence east 80 chains, thence north 80 chains, thence west 80 chains, thence south 80 chains to point of commencement, containing 640 acres more or less.

Dated Nov. 12, 1910. THOS. R. DAVEY
Pub. Dec. 3. Wilson Gowing, Agent

Queen Charlotte Islands Land District—District of Skeena

Take notice that I. Thos. R. Davey of Queen Charlotte, occupation notary public, intend to apply for permission to prospect for coal and petroleum on the following described land:

Commencing at a post planted three miles north and seven miles east of Section 13, Township 7, Graham Island and marked No. 72, T. R. D., N. E. corner, thence east 80 chains, thence south 80 chains, thence west 80 chains, thence north 80 chains to point of commencement, containing 640 acres more or less.

Dated Nov. 12, 1910. THOS. R. DAVEY
Pub. Dec. 3. Wilson Gowing, Agent

Queen Charlotte Islands Land District—District of Skeena

Take notice that I, Thos. R. Davey of Queen Charlotte, occupation notary public, intend to apply for permission to prospect for coal and petroleum on the following described land:

Commencing at a post planted three miles north and seven miles east of Section 13, Township 7, Graham Island and marked No. 73, T. R. D., S. W. corner, thence north 80 chains, thence east 80 chains, thence south 80 chains, thence west 80 chains to point of commencement, containing 640 acres more or less.

Dated Nov. 12, 1910. THOS. R. DAVEY
Pub. Dec. 3. Wilson Gowing, Agent

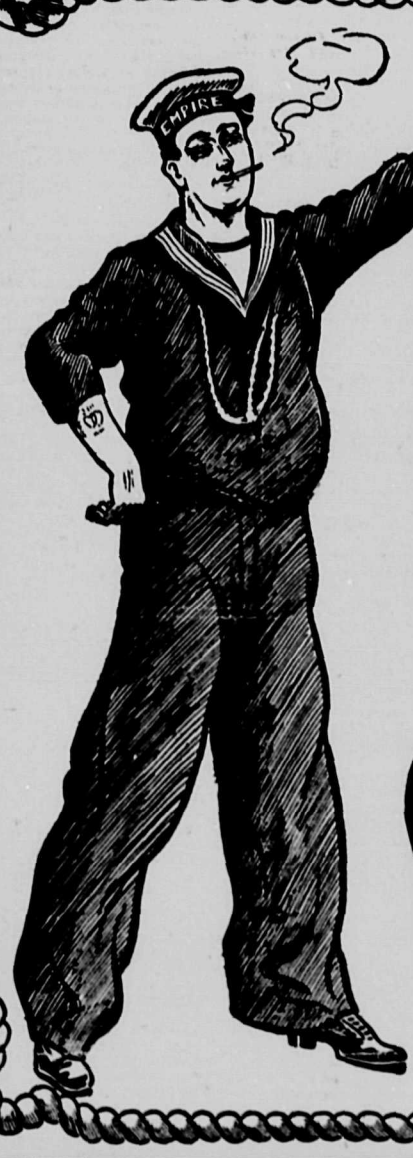

HAVE *YOU* TRIED

EMPIRE

NAVY CUT

Cigarettes-

?

Liberal Association

A general meeting of the Prince Rupert Liberal Association will be held in the

McINTYRE HALL

FRIDAY EVENING, JANUARY 27TH

at 8 o'clock sharp

This meeting is for the purpose of electing officers, and for the transaction of such other business as may come before it. All Liberals, whether members of this Association or not are requested to be present.

P. W. ANDERSON, Sec.-Treas.

LONE MURDER IS MYSTERIOUS

MERCHANT DISAPPEARS COMPLETELY—UGLY CLUES

His Horse Found on Roadside Cut and Bleeding and His Hat Is Discovered Saturated With Blood—Robbery the Motive.

(Special to the Optimist)

Sherbrooke, Jan. 18.—There is great excitement here over the mysterious disappearance of W. F. Pope, a well-known merchant of Bromptonville, Quebec, a small town about six miles from here. He left home last night about seven o'clock to drive to Stoke to collect some money but he never reached his destination. The horse which he was driving was found later on the roa way. It was cut and bleeding as though it had been assaulted brutally.

A search for the missing man was speedily instituted but with no result. Late at night one of the search party discovered the hat of the missing man at a bend in the roadway just outside of Bromptonville. It was saturated with blood and indicated conclusively that a struggle had taken place and that a terrible crime had been committed. Robbery was undoubtedly the motive of the crime. When Pope left home he had $500 in his possession and a watch.

TRY THE OPTIMIST WANT AD. WAY OF FINDING

G.T.P. TENDER ON HUDSON LINE

GIVEN OUT AT OTTAWA THAT THEY ARE ON LIST

Statem nt Is Regarded as a Certainty Though not O icially Announced—Scheme Proposes Connection from Saskatoon to Pasmission.

(Special to the Optimist)

Ottawa, Jan. 18.—It is stated here upon very credible authority that the Grand Trunk Pacific will be among the list of tenderers for the construction of the Hudson's Bay railway. While the statement is not official it is regarded as a certainty. The scheme of the road proposes a connection from Saskatoon to Pasmission.

JEALOUS WOMAN COMMITS MURDER

DRAMATIC TRAGEDY IN DEPARTMENT STORE IN TEXAS

Wife of an Attorney Discharges Five Bullets into the Body of Her Supposed Rival—Shooting Caused a Stampede Among Shoppers.

(Special to the Optimist)

Fort Worth, Texas, Jan. 17.—A most dramatic tragedy was enacted in a department store here today. Mrs. T. M. Brooks, wife of a prominent attorney, fired five bullets into the body of Mrs. E. B. Binford killing her instantly. The cause of the murder is not known but it is believed to be jealousy.

The store was crowded at the time of the shooting. When the revolver cracked the first time there was a great stampede for the exit and many people were hurt in the rush. Mrs. Brooks was taken unresistingly into custody.

ALBERTA LOOK TOWARDS B. C.

REGARDED AS THE NATURAL OUTLET FOR PRODUCTS

President Bowers of Farmers' Convention at Calgary States That Better Trade Relati ns Between Two Provinces Are Necessary.

(Special to the Optimist)

Calgary, Jan. 18.—At the afternoon session of the Farmers' Convention President Bowers stated that better trade relations with the Province o British Columbia were a necessity. He regarded British Columbia as the natural outlet for the products of Alberta. The statement was roundly endorsed by the President's colleagues and as a result of the feeling steps may be taken to facilitate that trade relationship.

$50,000 FIRE IN TACOMA

CARSTENS PACKING C MPANY PLANT DESTROYED

Fire Brigade Could Not Check the Flames and Confined Their Efforts to Preventing Contiguous Premises from Being Affected.

Tacoma, Jan. 18.—(Special)—An outbreak of fire last night caused damage to property estimated at $50,000. The principal sufferer was the Carstens Packing company. The plant of the company was completely ruined and the building reduced to a condition of uselessness. The fire brigade were in no way able to cope with the outbreak. They had to confine their efforts largely to preventing the flames from affecting contiguous premises.

COAL NOTICE

Skeena Land District—Queen Charlotte Islands Division

Take notice that 30 days after date 1 Ferdinand G. Tepert, farmer, of Skidegate, B.C. intends to apply to the Chie Commissioner of Lands, for a .'eense t prospect for coa' oil and petroleum on and under the following d scribed lands:

Commencing at a post planted at the northeast corner of Lot 511, Graham Island, thence north 80 chains, thence east 80 chains, thence south 80 chains, thence west 80 chains to point of commencement, and containing 640 acres.

Dated Nov14, 1910 FERDINAND G. TAPERT
Pub. Dec. 10

Queen Charlotte Islands Land District—District of Skeena

Take notice that I, Thos. R. Davey of Queen Charlotte, occupation notary public, intend to apply for permission to prospect for coal and petroleum on the following described land:

Commencing at a post planted seven miles north and seven miles east of Section 13, Township 7, Graham Island and marked No. 65, T. R. D., S. E. corner, thence west 80 chains, thence north 80 chains, thence east 80 chains, thence south 80 chains to point of commencement, containing 640 acres more or less.

Dated Nov. 10, 1910. THOS. R. DAVEY
Pub. Dec. 3. Wilson Gowing, Agent

Skeena Land District—Queen Charlotte Islands Division

Take notice that 30 days after date I, Ferdinand G. Tapert, farmer of Skidegate, B. C., intend to apply to the Chief Commissioner of Lands, for a license to prospect for coal, oil and petroleum on and under the following described lands:

Commencing at a post planted 20 chains north of the southwest corner of Lot 544, Graham Island, thence north 80 chains, thence east 80 chains, thence south 80 chains, thence west 80 chains to point of commencement, and containing 640 acres.

Dated Nov. 14, 1910. FREDINAND G. TAPERT
Pub. Dec. 10

Queen Charlotte Islands Land District—District of Skeena

Take notice that I, Thos. R. Davey of Queen Charlotte, occupation notary public, intend to apply for permission to prospect for coal and petroleum on the following described land:

Commencing at a post planted seven miles north and seven miles east of Section 13, Township 7, Graham Island and marked No. 66., T. R. D., N. E. corner, thence west 80 chains, thence south 80 chains, thence east 80 chains, thence north 80 chains to point of commencement, containing 640 acres more or less.

Dated Nov. 11, 1910. THOS. R. DAVEY
Pub. Dec. 3. Wilson Gowing, Agent

Queen Charlotte Islands Land District—District of Skeena

Take notice that I, Thos. R. Davey of Queen Charlotte, occupation notary public, intend to apply for permission to prospect for coal and petroleum on the following described land:

Commencing at a post planted five miles north and seven miles east of Section 13, Township 7, Graham Island and marked No. 67, T. R. D., S. E. corner, thence north 80 chains, thence west 80 chains, thence east 80 chains, thence south 80 chains to point of commencement, containing 640 acres more or less.

Dated Nov. 11, 1910. THOS. R. DAVEY
Pub. Dec. 3. Wilson Gowing, Agent

Queen Charlotte Islands Land District—District of Skeena

Take notice that I, Thos. R. Davey of Queen Charlotte, occupation notary public, intend to apply for permission to prospect for coal and petroleum on the following described land:

Commencing at a post planted five miles north and eleven miles east of Section 13, Township 7, Graham Island and marked No. 68, T. R. D., N. E. corner, thence south 80 chains, thence west 80 chains, thence north 80 chains, thence east 80 chains to point of commencement, containing 640 acres more or less.

Dated Nov. 11, 1910. THOS. R. DAVEY
Pub. Dec. 3. Wilson Gowing, Agent

Queen Charlotte Islands Land District—District of Skeena

Take notice that I, Thos. R. Davey of Queen Charlotte, occupation notary public, intend to apply for permission to prospect for coal and petroleum on the following described land:

Commencing at a post planted three miles north and seven miles east of Section 13, Township 7, Graham Island and marked No. 69, T. R. D., S. E. corner, thence north 80 chains, thence west 80 chains, thence south 80 chains, thence east 80 chains to point of commencement, containing 640 acres more or less.

Dated Nov. 11, 1910. THOS. R. DAVEY
Pub. Dec. 3. Wilson Gowing, Agent

Queen Charlotte Islands Land District—District of Skeena

Take notice that I, Thos. R. Davey of Queen Charlotte, occupation notary public, intend to apply for permission to prospect for coal and petroleum on the following described land:

Commencing at a post planted three miles north and seven miles east of Section 13, Township 7, Graham Island and marked No. 70, T. R. D., N. E. corner, thence south 80 chains, thence west 80 chains, thence north 80 chains, thence east 80 chains to point of commencement, containing 640 acres more or less.

Dated Nov. 11, 1910. THOS. R. DAVEY
Pub. Dec. 3. Wilson Gowing, Agent

Queen Charlotte Islands Land District—District of Skeena

Take notice that I. Thos. R. Davey of Queen Charlotte, occupation notary public, intend to apply for permission to prospect for coal and petroleum on the following described land:

Commencing at a post planted three miles north and seven miles east of Section 13, Township 7, Graham Island and marked No. 71, T. R. D., S. W. corner, thence east 80 chains, thence north 80 chains, thence west 80 chains, thence south 80 chains to point of commencement, containing 640 acres more or less.

Dated Nov. 12, 1910. THOS. R. DAVEY
Pub. Dec. 3. Wilson Gowing, Agent

Queen Charlotte Islands Land District—District of Skeena

Take notice that I. Thos. R. Davey of Queen Charlotte, occupation notary public, intend to apply for permission to prospect for coal and petroleum on the following described land:

Commencing at a post planted three miles north and seven miles east of Section 13, Township 7, Graham Island and marked No. 72, T. R. D., N. E. corner, thence east 80 chains, thence south 80 chains, thence west 80 chains, thence north 80 chains to point of commencement, containing 640 acres more or less.

Dated Nov. 12, 1910. THOS. R. DAVEY
Pub. Dec. 3. Wilson Gowing, Agent

Queen Charlotte Islands Land District—District of Skeena

Take notice that I, Thos. R. Davey of Queen Charlotte, occupation notary public, intend to apply for permission to prospect for coal and petroleum on the following described land:

Commencing at a post planted three miles north and seven miles east of Section 13, Township 7, Graham Island and marked No. 73, T. R. D., S. W. corner, thence north 80 chains, thence east 80 chains, thence south 80 chains, thence west 80 chains to point of commencement, containing 640 acres more or less.

Dated Nov. 12, 1910. THOS. R. DAVEY
Pub. Dec. 3. Wilson Gowing, Agent

COAL NOTICE

Queen Charlotte Islands Land District—District of Skeena

Take notice that I, Thos. R. Davey of Queen Charlotte, occupation notary public, intend to apply for permission to prospect for coal and petroleum on the following described land:

Commencing at a post planted thirteen miles north and five miles east of Section 13, Township 7, Graham Island and marked No. 52, T. R. D., N. E. corner, thence west 80 chains, thence south 80 chains, thence east 80 chains, thence north 80 chains to point of commencement, containing 640 acres more or less.

Dated Nov. 8, 1910. THOS. R. DAVEY
Pub. Dec. 3. Wilson Gowing, Agent

Queen Charlotte Islands Land District—District of Skeena

Take notice that I, Thos. R. Davey of Queen Charlotte, occupation notary public, intend to apply for p ion to prospect for coal and petroleum on the following described land:

Commencing at a post planted thirteen miles north and five miles east of Section 13, Township 7 Graham Island and marked No. 53, T. R. D. N. W. corner, thence east 80 chains, thence south 80 chains, thence west 80 chains, thence north 80 chains to point of commencement, containing 640 acres more or less.

Dated Nov. 8, 1910. THOS. R. DAVEY
Pub. Dec. 3. Wilson Gowing, Agent

Queen Charlotte Islands Land District—District of Skeena

Take notice that I Thos. R. Davey of Queen Charlotte, occupation notary public, intend to apply for permission to prospect for coal and petroleum on the following described land:

Commencing at a post planted thirteen miles north and seven miles east of Section 13, Township 7, Graham Island and marked No. 54, T. R. D. N. E. corner, thence west 80 chains, thence south 80 chains, thence east 80 chains, thence north 80 chains to point of commencement, containing 640 acres more or less.

Dated Nov. 8, 1910. THOS. R. DAVEY
Pub. Dec. 3. Wilson Gowing, Agent

Queen Charlotte Islands Land Dictrict—District of Skeena

Take notice that I, Thos. R. Davey of Queen Charlotte, occupation notary public, intend to apply for permission to prospect for coal and petroleum on the following described land:

Commencing at a post planted thirteen miles north and eleven miles east of Section 13, Township 7, Graham Island and marked No. 55, T. D. R., N. W. corner, thence east 80 chains, thence west 80 chains, thence north 80 chains, thence south 80 chains to point of commencement, containing 640 acres more or less.

Dated Nov. 8, 1910. THOS. R. DAVEY
Pub Dec. 3. Wilson Gowing, Agent

Queen Charlotte Islands Land Dictrict—District of Skeena

Take notice that I. Thos. R. Davey of Queen Charlotte, occupation notary public, intend to apply for permission to prospect for coal and petroleum on the following described land:

Commencing at a post planted thirteen miles north and eight miles east of Section 13, Township 7. Graham Island and marked No. 56, T. R. D., .N W. corner, thence east 80 chains, thence south 80 chains, thence west 80 chains, thence north 80 chains to point of commencement, containing 640 acres more or less.

Dated Nov. 9, 1910. THOS. R. DAVEY
Pub. Dec. 3. Wilson Gowing, Agent

Skeena Land District—Queen Charlotte Islands Division

Take notice that 30 days after date I, Ferdinand G. Tapert, farmer, of Skidegate, B. C., intend to apply to the Chief Commissioner of Lands, for a license to prospect for coal, oil and petroleum on and under the following described lands:

Commencing at a post planted at the northeast corner of Lot 511, Graham Island, thence south 80 chains, thence east 80 chains, thence north 80 chains, thence west 80 chains to point of commencement, and containing 640 acres.

Dated Nov. 14, 1910. FREDINAND G. TAPERT
Pub. Dec. 10.

Skeena Land District—Queen Charlotte Islands Division

Take notice that 30 days after date I, Ferdinand G. Tapert, farmer, o Skidegate, B. C., intend to apply to the Chief Commissioner of Lands, for a and under the following described lands:

Commencing at a post planted 20 chains north of the southest corner of Lot 542, Graham Island, thence south 80 chains, thence east 80 chains, thence north 80 chains, thence west 80 chains, to point of commencement, and containing 640 acres

Dated Nov. 14, 1910. FERDINAND G. TAPERT.
Pub Dec. 10.

Skeena Land District—Queen Charlotte Islands Division

Take notice that 30 days after date 1, Charles Helmer, farmer of Skidegate, B. C., intend to apply to the Chief Commissioner of Lands, for a license to prospect for coal, oil and petroleum on and under the following described lands:

Commencing at a post planted three miles south and one mile west of the southeast corner of Lot 501, Graham Island, thence west 80 chains, thence south 80 chains, thence east 80 chains, thence north 80 chains to point of commencement, and containing 640 acres,

Dated Nov. 16, 1910. CHARLES HELMER
Pub. Dec. 10.

COAL NOTICE

Queen Charlotte Islands Land District—District of Skeena

Take notice that I, Thos. R. Davey of Queen Charlotte, occupation notary public, intend to apply for permission to prospect for coal and petroleum on the following described land:

Commencing at a post planted nine miles north and seven miles east of Section 13, Township 7, Graham Island and marked No. 63, T. R. D., N. E. corner, thence west 80 chains, thence south 80 chains, thence east 80 chains, thence north 80 chains to point of commencement, containing 640 acres more or less.

Dated Nov. 10, 1910. T. R. DAVEY
Pub. Dec. 3. Wilson Gowing, Agent

Queen Charlotte Islands Land District—District of Skeena

Take notice that I, Thos. R. Davey of Queen Charlotte, occupation notary public, intend to apply for permission to prospect for coal and petroleum on the following described land:

Commencing at a post planted nine miles north and seven miles east of Section 13, Township 7, Graham Island and marked No. 64, T. R. D., N. W. corner, thence east 80 chains, thence south 80 chains, thence west 80 chains, thence north 80 chains to point of commencement, containing 640 acres more or less.

Dated Nov. 10, 1910. THOS. R. DAVEY
Pub. Dec. 3. Wilson Gowing, Agent

Queen Charlotte Islands Land District—District of Skeena

Take notice that I, Thos. R. Davey of Queen Charlotte, occupation notary public, intend to apply for permission to prospect for coal and petroleum on the following described land:

Commencing at a post planted eleven miles north and seven miles east of Section 13, Township 7, Graham Island and marked No. 60, T. R. D., N. W. corner, thence east 80 chains, thence south 80 chains, thence west 80 chains, thence north 80 chains to point of commencement, containing 640 acres more or less.

Dated Nov. 9, 1910. THOS. R. DAVEY
Pub. Dec. 3. Wilson Gowing, Agent

Skeena Land District—Queen Charlotte Islands Division

Take notice that 30 days after date I, Ferdinand G. Tapert, farmer, of Skidegate, B. C., intend to apply to the Chief Commissioner of Lands, for a license to prospect for coal, oil and petroleum on and under the following described lands:

Commencing at a post planted 20 chains north of the southwest corner of Lot 542, Graham Island' thence north 80 chains, thence east 80 chains, thence south 80 chains, thence west 80 chains to point of commencement, and containing 640 acres.

Dated Nov. 14, 1910. FREDINAND G. TAPERT
Pub. Dec. 10

Skeena Land District—Queen Charlotte Islands Division

Take notice that 30 days after date I, Charles Helmer, farmer, of Skidegate, B C., intend to apply to the Chief Commissioner of Lands, for a license to prospect for coal, oil and petroleum o and under the following described lands:

Commencing at a post planted one mile south of the southeast corner of Lot 501, Graham Island, thence south 80 chains, thence west 80 chains, thence north 80 chains, thence east 80 chains to point of commencement, and containing 640 acres

dated Nov. 16, 1910. CHARLES HELMER.
Pub. Dec 10.

Skeena Land District—Queen Charlotte Islands Division

Take notice that 30 days after date I, Susan Leary, married woman, of Skidegate, B. C., intend to apply to the Chief Commissioner of Lands, for a license to prospect for coal, oil and petroleum on and under the following described lands:

Commencing at a post planted at the southeast corner of Lot 501, Graham Island, thence north 80 chains, thence west 80 chains, thence south 80 chains, thence east 80 chains to point of commencement and containing 640 acres.

Dated Nov 16, 1910. SUSAN LEARY
Pub. Dec 10.

Queen Charlotte Islands Land District—District of Skeena

Take notice that I, Thos. R. Davey of Queen Charlotte, occupation notary public, intend to apply for permision to prospect for coal and petroleum on the following described land:

Commencing at a post planted thirteen miles north and eight miles east of Section 13, Township 7, Graham Island and marked No. 74, T. R. D., S. W . corner, thence east 80 chains, thence north 80 chains, thence west 80 chains, thence south 80 chains to point of commencement, containing 640 acres more or less.

Dated Nov. 12, 1910. THOS. R. DAVEY
Pub. Dec. 3. Wilson Gowing, Agent

Skeena Land District—Queen Charlotte Islands Division

Take notice that 30 days after date I, Ferdinand G. Tapert, farmer, of Skidegate, B. C., intend to apply to the Chief Commissioner of Lands, for a license to prospect for coal, oil and petroleum on and under the following described lands:

Commencing at a post planted at the northeast corner of Lot 506, Graham Island, thence south 80 chains, thence east 80 chains, thence north 80 chains, thence west 80 chains to point of commencement, and containing 640 acres.

Dated Nov. 14, 1910. FERDINAND G.TAPERT
Pub. Dec. 10.

Individuality

This is the most important of the fundamental principles of Job Printing and is embodied in every piece of work bearing the stamp of

The Optimist Job

COAL NOTICE

Queen Charlotte Islands Land District—District of Skeena

Take notice that I, Thos. R. Davey of Queen Charlotte, occupation notary public, intend to apply for permission to prospect for coal and petroleum on the following described land:

Commencing at a post planted thirteen miles north and five miles east of Section 13, Township 7, Graham Island and marked No. 75, T. D. R., S. W. corner, thence east 80 chains, thence north 80 chains, thence west 80 chains, thence south 80 chains to point of commencement, containing 640 acres more or less.

Dated Nov. 12, 1910. THOS. R. DAVEY
Pub. Dec. 3. Wilson Gowing, Agent

Queen Charlotte Islands Land District—District of Skeena

Take notice that I, Thomas R. Davey of Queen Charlotte, occupation notary public, intend to apply for permission to prospect for coal and petroleum on the following described land:

Commencing at a post planted thirteen miles north and seven miles east of Section 13, Township 7, Graham Island and marked No. 76, T. R. D., S. E. corner, thence west 80 chains, thence north 80 chains, thence east 80 chains, thence south 80 chains to point of commencement and containing 640 acres more or less.

Dated Nov. 13, 1910. THOS. R. DAVEY
Pub. Dec. 3. Wilson Gowing, Agent

Queen Charlotte Islands Land District—District of Skeena

Take notice that I, Thos. R. Davey of Queen Charlotte, occupation notary public, intend to apply for permission to prospect for coal and petroleum on the following described land:

Commencing at a post planted thirteen miles north and five miles east of Section 13, Township 7, Graham Island and marked No. 77, T. R. D., S. W. corner, thence east 80 chains, thenee north 80 chains, thence west 80 chains, thence south 80 chains to point of commencement, containing 640 acres more or less.

Dated Nov. 13, 1910. THOS. R. DAVEY
Pub. Dec. 3. Wilson Gowing, Agent

Queen Charlotte Islands Land District—District of Skeena

Take notice that I, Thos. R. Davey of Queen Charlotte, occupation notary public, intend to apply for permission to prospect for coal and petroleum on the following described land:

Commencing at a post planted thirteen miles north and five miles east of Section 13, Township 7, Graham Island and marked No. 78, T. R. D., S. E. corner, thence west 80 chains, thence north 80 chains, thence east 80 chains, thence south 80 chains to point of commencement, containing 640 acres more or less.

Dated Nov. 13, 1910. THOS. R. DAVEY
Pub. Dec. 3. Wilson Gowing, Agent

Queen Charlotte Islands Land District—District of Skeena

Take notice that I, Thos. R. Davey of Queen Charlotte, occupation notary public, intend to apply for permission to prospect for coal and petroleum on the following described land:

Commencing at a post planted thirteen miles north and three miles east of Section 13, Township 7, Graham Island and marked No. 79. Thos. R. D., S. E. corner, thence east 80 chains, thence north 80 chains, thence west 80 chains, thence south 80 chains to point of commencement, containing 640 acres more or less.

Dated Nov. 13, 1910. THOS. R. DAVEY
Pub. Dec. 3. Wilson Gowing, Agent

Queen Charlotte Islands Land District—District of Skeena

Take notice that I, Thos. R. Davey of Queen Charlotte, occupation notary public, intend to apply for permission to prospect for coal and petroleum on the following described land:

Commencing at a post planted thirteen miles north and three miles east of Section 13, Township 7, Graham Island and marked No. 80, T. R. D., S. E. corner, thence west 80 chains, thence north 80 chains, thence east 80 chains, thence south 86 chains to point of commencement, containing 640 acres more or less.

Dated Nov, 13, 1910. THOS. R. DAVEY
Pub. Dec. 3. Wilson Gowing, Agent

Skeena Land District—Queen Charlotte Islands Division

Take notice that 30 days after date I, Ferdinand G. Tapert, farmer, of Skidegate, B. C., intend to apply to the Chief Commissioner of Lands, for a license to prospect for coal. oil and petroleum on and under the following described lands:

Commencing at a post planted at the southWest corner of Lot 285, Graham Island, thence north 80 chains, thence east 80 chains, thence south 80 chains, thence west 80 chains to point of commencement, and containing 640 acres.

Dated Nov. 14, 1910. FERDINAND G. TAPERT
Pub. Dec. 10

Skeena Land District—Queen Charlotte Islands Division

Take notice that 30 days after date I, Ferdinand G. Tapert, farmer, of Skidegate, B. C., intend to apply to the Chief Commissioner of Lands, for a license to prospect for coal, oil and petroleum on and under the following described lands:

Commencing at a post planted at the southwest corner of Lot 285, Graham Island, thence south 80 chains, thence east 80 chains, thence north 80 chains, thence west 80 chains to point of commencement, and containing 640 acres.

Dated Nov. 14, 1910. FERDINAND G. TAPERT
Pub. Dec. 10

Skeena Land District—Queen Charlotte Islands Division

Take notice that 30 days after date I, Ferdinand G. Tapert, farmer, of Skidegate, B. C., intend to apply to the Chief Commissioner of Lands, for a license to prospect for coal, oil and petroleum on and under the following described lands:

Commencing at a post planted at the northeast corner of Lot 506, Graham Island, thence north 80 chains, thence west 80 chains, thence south 80 chains, thence east 80 chains to point of commencement, and containing 640 acres.

Dated Nov. 14, 1910. FERDINAND G. TAPERT
Pub. Dec. 10

Skeena Land District—Queen Charlotte Island Division

Take notice that 30 days after date I, Ferdinand G. Tapert, farmer, of Skidegate, B. C., intend to apply to the Chief Commissioner of Lands, for a license to prospect for coal, oil and petroleum on and under the following described lands:

Commencing at a post planted at the northeast corner of Lot 506, Graham Island, thence north 80 chains, thence east 80 chains, thence south 80 chains, thence west 80 chains to point of commencement, and containing 640 acres.

Dated Nov. 14, 1910. FERDINAND G. TAPERT
Pub. Dec. 10

Skeena Land District—Queen Charlotte Islands Division

Take notice that 30 days after date I, Ferdinand G. Tapert, farmer, of Skidegate, B. C., intend to apply to the Chief Commissioner of Lands, for a license to propsect for coal, oil and petroleum on and under the following described lands:

Commencing at a post planted at the northeast corner of Lot 511, Graham Island, thence north 80 chains, thence west 80 chains, thence south 80 chains, thence east 80 chains to point of commencement, and containing 640 acres.

Dated Nov. 14, 1910. FERDINAND G. TAPERT
Pub. Dec. 10

COAL NOTICE

Queen Charlotte Islands Land District—District of Skeena

Take notice that I, Thos. R. Davey of Queen Charlotte, occupation notary public, intend to apply for permission to prospect for coal and petroleum on the following described land:

Commencing at a post planted nine miles north and two miles east of Section 13, Township 7, Graham Island and marked No. 41, T. R. D., S. E. corner, thence west 80 chains, thence north 80 chains, thence east 80 chains, thence south 80 chains to point of commencement, containing 640 acres more or less.

Dated Nov. 5, 1910. THOS. R. DAVEY
Pub. Dec. 3. Wilson Gowing, Agent

Queen Charlotte Islands Land District—District of Skeena

Take notice that I, Thos. R. Davey of Queen Charlotte, occupation notary public, intend to apply for permission to prospect for coal and petroleum on the following described land:

Commencing at a post planted eleven miles north and two miles east of Section 13, Township 7, Graham Island and marked No. 42, T. R. D. N. E. corner, thence west 80 chains, thence south 80 chains, thence east 80 chains, thence north 80 chains to point of commencement, containing 640 acres more or less

Dated Nov. 5, 1910. THOS. R. DAVEY
Pub. Dec. 3. Wilson Gowing, Agent

Queen Charlotte Islands Land District—District of Skeena

Take notice that I, Thos. R. Davey, of Queen Charlotte, occupation Notary Public intend to apply for permission to prospect for coal and petroleum on the following described lands:

Commencing at a post planted eleven miles north and three miles east of Section 13, Township 7, Graham Island and marked No. 43, T. R. D., N. E. corner, thence west 80 chains, thence south 80 chains, thence east 80 chains, thence north 80 chains to point of commencement, containing 640 acres more or less.

Dated Nov. 5, 1910. THOS. R. DAVEY
Pub. Dec. 3. Wilson Gowing, Agent

Queen Charlotte Islands Land District—District of Skeena

Take notice that I, Thos. R. Davey of Queen Charlotte, occupation notary public, intend to apply for permission to prospect for coal and petroleum on the following described land:

Commencing at a post planted eleven miles north and five miles east of Section 13, Township 7, Graham Island and marked No. 44, T. R. D., N. E. corner, thence west 80 chains, thence south 80 chains, thence east 80 chains, thence north 80 chains to point of commencement, containing 640 acres more or less.

Dated Nov. 5, 1910. THOS. R. DAVEY
Pub. Dec. 3. Wilson, Gowing, Agent

Queen Charlotte Islands Land District—District of Skeena

Take notice that I, Thos. R. Davey of Queen Charlotte, occupation notary public, intend to apply for permission to prospect for coal and petroleum on the following described land:

Commencing at a post planted eleven miles north and five miles east of section 13, Township 7, Graham Island and marked No. 45, T. R. D., N. W. corner, thence east 80 chains, thence south 80 chains, thence west 80 chains, thence north 80 chains to point of commencement, containing 640 acres more or less.

Dated Nov. 5, 1910. THOS. R. DAVEY
Pub. Dec. 3. Wilson Gowing, Agent

Queen Charlotte Islands Land District—District of Skeena

Take notice that I, Thos. R. Davey of Queen Charlotte, occupation notary public, intend to apply for permission to prospect for coal and petroleum on the following described land:

Commencing at a post planted eleven miles north and three miles east of Section 13, Township 7, Graham Island and marked No. 46, T. R. D. S. E. corner, thence west 80 chains, thence north 80 chains thence east 80 chains, thence south 80 chains to point of commencement, containing 640 acres more or less.

Dated Nov. 7, 1910. THOS. R. DAVEY
Pub. Dec. 3. Wilson Gowing, Agent

Queen Charlotte Islands Land District—District of Skeena

Take notice that I, Thos. R. Davey of Queen Charlotte, occupation notary public, intend to apply for permission to prospect for coal and petroleum on the following described land:

Commencing at a post planted eleven miles north and three miles east of Section 13, Township 7, Graham Island and marked No. 47, T. R. D., S. W. corner, thence east 80 chains, thence north 80 chains, thence west 80 chains, thence south 80 chains to point of commencement, containing 640 acres more or less.

Dated Nov. 7, 1910. THOS. R. DAVEY
Pub. Dec. 3. Wilson Gowing, Agent

Queen Charlotte Islands Land District—District of Skeena

Take notice that I, Thos. R. Davey of Queen Charlotte, occupation notary public, intend to apply for permission to prospect for coal and petroleum on the following described land:

Commencing at a post planted eleven miles north and five miles east of Section 13, Township 7, Graham Island and marked No. 48, T. R. D. S. E. corner, thence west 80 chains, thence north 80 chains, thence east 80 chains, thence south 80 chains to point of commencement, containing 640 acres more or less.

Dated Nov. 7, 1910. THOS. B. DAVEY
Pub. Dec. 3. Wilson Gowing, Agent

Queen Charlotte Islands Land District—District of Skeena

Take notice that I Thos. R. Davey of Queen Charlotte, occupation notary public, intend to apply for permission to prospect for coal and petroleum on the following described land:

Commencing at a post planted eleven miles north and five miles east of Section 13, Township 7, Graham Island and marked No. 49, T. R. D S. W. corner, thence east 80 chains, thence north 80 chains, thence west 80 chains, thence south 80 chains to point of commencement, containing 640 acres more or less.

Dated Nov. 7. 1910. THOS. R. DAVEY
Pub. Dec. 3. Wilson Gowing, Agent

Queen Charlotte Islands Land District—District of Skeena

Take notice that I, Thos. R. Davey of Queen Charlotte, occupation notary public, intend to apply for permission to prospect for coal and pertoleum on the following described land:

Commencing at a post planted thirteen miles north and three miles east of Section 13, Township 7, Graham Island and marked No. 50, T. R. D. N. E. corner, thence west 80 chains, thence south 80 chains ,thence east 80 chains, thence north 80 chains to point of commencement, containing 640 acres more or less.

Dated Nov 7, 1910. THOS. R. DAVEY
Pub. Dec. 3. Wilson Gowing, Agent

Queen Charlotte Islands Land District—District of Skeena

Take notice that I, Thos. R. Davey of Queen Charlotte, occupation notary public, intend to apply for permission to prospect for coal and petroleum on the following described land:

Commencing at a post planted thirteen miles north and three miles east of Section 13, Township 7, Graham Island and marked No. 51, T. R.D., N. W. corner, thence east 80 chains, thence south 80 chains, thence west 80 chains, thence north 80 chains to point of commencement, containing 640 acres more or less.

Dated Nov. 8, 1910 THOS. R. DAVEY
Pub. Dec. 3. Wilson Gowing, Agent

REAL ESTATE

We have a few special Snaps for Quick Sales

Cash Payments from $100 up, balance Easy Terms

F. B. Deacon

Open Evenings Alder Block SIXTH ST.

PORT MANN

(Subdivision of Sec. 9) about 200 yards from waterfront

This Subdivision is the only inside subdivision not owned by the Railroad Company.

Lots from $700; Very Easy Terms

—NORTHERN AGENTS—

Samuel Harrison & Co.

Brokers, Prince Rupert and Stewart, B. C.

Agents for Stewart Land Company, Limited

COAL NOTICE

Queen Charlotte Islands Land District—District of Skeena

Take notice that I, Thos. R. Davey of Queen Charlotte, occupation notary public, intend to apply for permission to prospect for coal and petroleum on the following described land:

Commencing at a post planted nine miles north and seven miles east of Section 13, Township 7, Graham Island and marked No. 62, T. R. D., S. W corner, thence east 80 chains, thence north 80 chains, thence west 80 chains, thence south 80 chains to point of commencement, containing 640 acres more or less.

Dated Nov. 10, 1910.
Pub. Dec. 3.

THOS. R. DAVEY
Wilson Gowing, Agent

COAL NOTICE

Queen Charlotte Islands Land District—District of Skeena

Take notice that I, Thos. R. Davey of Queen Charlotte, occupation notary public, intend to apply for permission to prospect for coal and petroleum on the following described land:

Commencing at a post planted nine miles north and seven miles east of Section 13, Township 7 Graham Island and marked No. 61, T. R. D. S. E. corner, thence north 80 chans thence west 80 chains, thence south 80 chains, thence east 80 chains to point of commencement, containing 640 acres more or less.

Dated Nov. 10, 1910
Pub. Dec. 3.

THOS R. DAVEY
Wilson Gowing, Agent

READ THE OPTIMIST AND THE ADS WELL

CHIPS FROM THE HUMORISTS

Among the advertisements in an English paper there recently appeared the following: "The gentleman who found a purse with money in Burford street is requested to forward it to the address of the loser, as he was recognized."

A few days later this reply was inserted: "The recognized gentleman who picked up a purse in Burford street requests the loser to call at his house."

"How about this barefoot act you've booked for the op'ry house? Some of the leading citizens are a little worried about it."

"We have suppressed all the objectionable features."

"That's just it. We was afeerd you would."

"Prisoner at the bar," said the portly, pompous and florid magistrate, "you are charged with stealing a pig, a very serious offence in this district. There has been a great deal of pig stealing and I shall make an example of you or none of us will be safe."

"Now," said the architect, who was putting the finishing touches upon Mr. Nurich's new residence, "what color do you prefer for the parlor decorations?"

"Oh, they've got to be red," replied Nurich. "My wife's got a red plush photograph album that always sets on the parlor table."

He inserted the key in the keyhole of the door with difficulty, but managed to crawl upstairs without awakening his wife, he thought. At the breakfast table next morning one look at her reproachful face told him he was wrong.

"I'm sorry I married you," she exclaimed. "You're a brute. I saw you on the corner hugging the lamppost at two o'clock this morning."

"Why Mary!" expostulated the penitent John. "Don't you think that's a bit unfair? Who'd a-thought you'd ever be jealous of a lamppost!"

HON. MR. BRYCE SOON TO RETIRE

RUMORED IN LONDON THAT HE WILL QUIT OFFICE

Report States That Vacancy Will Be Filled by Senor M. De Dunsen of Madrid. Rumor Denied at Washington.

(Special to the Optimist)

London, Jan. 18.—Rumors are circulating among the evening papers here to the effect that Ambassador Bryce is contemplating an early retirement from his post. No official information can be gleaned upon the subject but it is asserted as a probability that will materialize within a very short time.

It is also a current rumor here that Senor M. De Dunsen, the British Ambassador to Madrid has been mentioned as the probable successor to Mr. Bryce.

Washington, Later—The rumors regarding the resignation of Ambassador Bryce were specifically denied at the embassy here today.

HOTEL GUTTED

An Over Heated Stove Causes Ruin of Nelson Building

Nelson, Jan. 17.—(Special)—The Queens Hotel was today gutted by fire. The flames are not yet under the sway of the firemen. The damage though not estimated must be several thousnad dollars. The outbreak was caused through an over heated stove.

Professional Cards

W. L. BARKER
Architect
Second avenue and Third street
Over Westenhaver Bros.' Office.

MUNRO & LAILEY
Architects,
Stork Building, Second Avenue.

STUART & STEWART
ACCOUNTANTS -:- AUDITORS
Law-Butler Building Phone No. 280
Prince Rupert P.O. Box 351

ALFRED CARSS, of British Columbia and Manitoba Bars.
C. V. BENNETT, B.A. of B.C., Ontario, Saskatchewan and Alberta Bars.
CARSS & BENNETT
BARRISTERS, NOTARIES, ETC.
Office—Exchange block, corner Third avenue and Sixth street. Prince Rupert. 8

WM. S. HALL, L. D. S., D. D. S.
DENTIST.
Crown and Bridge Work a Specialty.
All dental operations skilfully treated. Gas and local anasthetics administered for the painless extraction of teeth. Consultation free. Offices: 19 and 20 Alder Block. Prince Rupert. ii-12

LUCAS & GRANT
Civil and Mining Engineers and Surveyors, Reports, Plans, Specifications, estimates, Wharf Construction, Etc.
Office:—2nd Ave., near First Street
P. O. Box 82 PRINCE RUPERT

P. O. BOX 23 PRINCE RUPERT
JOHN E. DAVEY
TEACHER OF SINGING
PUPIL OF WM. FOXON, ESQ., A.R.A.M., LON., ENG.
fb-15

Prince Rupert Lodge, I.O.O.F

NO. 63
Meets in the Helgerson Block
Every Tuesday Evening
All members of the order in the city are requested to visit the lodge.

C. V. BENNETT, N. G.
N. SCHEINMAN, Sec.

The Westholme Lumber Co.

LIMITED
First Avenue Telephone 186
—WE HANDLE EVERYTHING IN—
LUMBER
PLASTER
AT $17 PER TON, DELIVERED
LIME
AT $2.40 PER BARREL, DELIVERED
COAL

..For Sale..

LOTS	BLOCK	SEC.	PRICE	CASH
23 and 24	5	6	$3,500 pr.	Half
7	16	6	2,300	Half

TO RENT

Comfortable 3 roomed house, section 6 ..... $20.00
3 roomed cabin 12.50

G. R. NADEN COMPANY

Limited.
Second Ave., Prince Rupert, B.C.

Plumbing, Heating and General Steam Fitting

WM. GRANT
SHOP—Basement of Helgerson Block
SIXTH STREET. Phone No. 92

We Have Moved

TO OUR NEW OFFICE IN THE
Helgerson Building
6TH STREET
Union Transfer & Storage Co. Ltd.
Agents for Imperial Oil Company
Telephone 36

Little's NEWS Agency

Magazines :: Periodicals :: Newspapers
CIGARS :: TOBACCOS :: FRUITS
G.T.P. WHARF

OLD GERMAN LAGER
SCHLITZ LAGER

These are the beverages that make health, strength and happiness your lot. Prices are very reasonable and your order will receive prompt attention. . . . . .
All varieties of Wines and Liquors also kept in stock.

Sutherland & Maynard

SOLE HANDLERS FOR NORTHERN B. C.
PHONE 123
Fraser Street and Sixth Street

LINDSAY'S CARTAGE and STORAGE

G. T. P. Transfer Agents
Orders promptly filled. Prices reasonable.
OFFICE—H. B. Rochester, Centre St. Phone 68.

F. W. HART
UNDERTAKER & EMBALMER
STOCK COMPLETE

Notice

Notice is hereby given that an application will be made to the Legislative Assembly of the Province of British Columbia at its next session for an act to incorporate a company under the name of the "Naas and Peace River Railway Company" with power to build, construct, maintain and operate a railway of standard or narrow gauge to be operated by steam, electricity or other motive power from the head of Nasoga Gulf, in the Province of British Columbia, up the Naas River to its junction with the Kitmancool River, thence following the Kitmancool River easterly towards the Babine River, thence easterly up and along the Babine River to a point at or about its junction with the Neelkitkwa River, thence northerly and easterly to the Nation River, thence easterly along the Nation River to the Pine River, thence easterly along the Pine River and through the Pine River Pass to the easterly boundary of the Province of British Columbia; with power to build branch lines and with power to construct, acquire, own and maintain wharves and docks in connection therewith, and to construct, acquire, own, charter, equip and maintain steam and other vessels and boats and to operate the same in navigatible waters and with all the powers given by the "model railway bill" and with such other powers and privileges usual or incidental to all or any of the aforesaid purposes.

Dated the 20th day of December, A. D. 1910.

ALEXIS MARTIN,
Solicitor for the Applicants

D 22-J24

PORTLAND CANAL STOCKS.

Latest Quotations From Vancouver Exchange.

(As reported by S. Harrison & Co.)

	BID	ASKED
Portland Canal	14 1-2	14 3-4
Stewart M. & D. Co.	2.60	3.00
Red Cliff.....	1.31	1.37 1-2
Main Reef...	...	.29

W

BIG EVENT

—OF—

Great Interest

TO EVERY LADY IN PRINCE RUPERT

Friday and Saturday January 20th, 21st.

Remember the Dates

Particulars Later

H. S. Wallace Co.

Phone 9 LIMITED

Fulton St. and 3rd Ave.

THE IROQUOIS POOL

English and American Billiards

Eight Tables SECOND AVE.

E. EBY & Co.

RFAL ESTATE

Kitsumkalum Land For Sale

KITSUMKALUM - B C.

Grand Masquerade Ball in the honor of the 12th Anniversary of the Fraternal Order of Eagles, February 6th, 1911, in the Kaien Island Club Rooms. $75.00 to be given in prizes.

THE PREMIER HAS LONG TALK

SPEAKS FOR HOUR AND A HALF IN ANSWER TO CRITICS

Explains What Government Has Done in Connection With Ensuring Safety in Mines—Also Deals With Railway Situation.

(Special to the Optimist)

Victoria, Jan. 18.—Premier McBride took the floor of the House today and spoke for an hour and a half in reply to the criticism offered. He followed Mr. Brewster who roundly attacked the government policy.

Referring to the speech of Mr. Parker Williams yesterday he stated that the only point deserving of a reply was the statement that the government had done nothing during the year to ensure the safety of men who earned their living in the coal mines. It was a sufficient answer to his mind that during the year the government had equipped all mines or at least a great number with the Draeger safety apparatus. More than that it was the government officials who were invariably first to assist in the work that tended to avoid disaster in the mines. They were alive to the subject and were not ignoring it as had been suggested by the government critics.

In regard to the criticism hurled at himself and his government in connection with the Canadian Northern he said it had not yet been stated when the construction operations would start on Vancouver Island. It would have been a very easy matter, he said, to have the company undertake to build two or three lines. That was not his policy. He wanted something permanent. He also announced that the surveyors had changed their plans and were selecting a different route.

REV. F. W. KERR WAS READY

Though Called On at Short Notice For an Address

Last night the members of the First Presbyterian Church Club were looking forward to an address on Shakespeare by Mr. C. C. Perry of Metlakatla. Unfortunately Mr. Perry was unable to attend, but Rev. F. W. Kerr called on at short notice was able most acceptably to repond with a thoughtful and much appreciated address on General Gordon. Lasting only half an hour or so, the vigorously expressed sketch of Gordon's life and the incidents in his heroic career, was heard with close attention and warmly applauded.

A s ng by Mr. Gald, a violin solo very prettily played by Miss Barker, and a reading by Mr. Holtby completed the evening's programme. Mr. Holtby's reading was Mark Anthony's famous funeral speech from Julius Caesar, and an impromptu discussion on Shakespeare was engaged in before the club dispersed.

Will You?

Will you give your order for a Fall Suit or Overcoat without seeing the 20th Century Brand models—the styles that set the pace for them all?

You are welcome to inspect them at any time whether you buy or not. If your tailor knows you have seen the new 20th Century Brand Garments he will do his best to equal them and that will be to your advantage.

WE ARE SOLE AGENTS

Sloan & Comp'y

Read the Daily Optimist

A SIMPLE TRICK TO ROB EMPLOYER

TWO OFFICE BOYS FRAME UP CONFIDENCE SCHEME

One Ties Up Companion Then Steals $150. Employer Finds Number One Bound and Gagged but Does Not Credit Story.

(Special to the Optimist)

Vancouver, Jan. 17.—Two boys aged seventeen and eighteen employed in a city office framed up a simple scheme of robbery for the benefit of their employer. Locating themselves in the office when no one else was round one tied the other up to a chair and gagged and bound him, and then relieved the safe of $150. Later on, when the employer arrived he found his office boy sprawling on the floor trying vainly to undo the cords that bound him. The lad smartly shot off the story that while he was performing his work two men entered the office, seized and bound him before he could cry out or offer any resistence, and then robbed the safe.

To the employer's shrewd mind the story did not ring true so he had both boys removed to the police station. The influence of the station told upon their nerves with the result that they confessed to the simple little subterfuge.

THE RINK DANCE

Has a Good Time in the Skating Rink

Prince Rupert Young People's Dancing Club gave a successful dance in the skating rink last night. Despite the fact that the automobile was incapacitated from the service of taking the dancers to the hall there was a large gathering present and a most enjoyable evening's dancing provided. Gray's orchestra supplied the music.

Among those present were Mr. and Mrs. Shaughnessy, Mrs. P. McDonald and Miss McDonald, Miss Alexander, the Misses Houdenchild, Miss M. Morrison, Mr. and Mrs. Rudnick, Miss Wesch, Messrs. Waterman, M. Rugg, W. Brown and G. Johnston.

PIPES BURST?

WORK DONE PROMPTLY

—AND—

BY COMPETENT MEN

STOVES AND FURNACES REPAIRED

HONTZ & ROTHERHAM

Phone 86 P. O. Box 177

Insurance

Is your HOUSE Insured?

Is your FURNITURE Insured?

Is your EARNING POWER Insured?

We are issuing all classes of Insurance policies and would be glad to quote rates at anytime.....

F. B. DEACON

OFFICE:—Alder Block, Sixth Street

OPEN EVENINGS

McConkey's Chocolates

IN BULK

50c lb.

C. H. ORME

The Pioneer Druggist

PHONE : ; ; 82

TRY THE OPTIMIST WANT AD. WAY of FINDING BUYERS

PRINCE RUPERT OPPORTUNITIES

ASK UNCLE JERRY

Free Information and Prices on Lots in Principal Divisional Points and other Important Towns along the

GRAND TRUNK PACIFIC

ASK UNCLE JERRY

New plans for bringing buyers to Prince Rupert

LOTS IN MELVILLE — WATEROUS — WAINWRIGHT — AND OTHER GOOD TOWNS

List Your Property with him for Results...

ASK UNCLE JERRY—He Buys Leases | ASK UNCLE JERRY-He Buys Contracts | ASK UNCLE JERRY—He Buys Lots

Will Pay 8 per cent. on agreed valuation for leases
Will Pay 8 per cent. on re valuation at fixed times
Will Pay Cash due on lease quarterly in advance
Will Pay Cash for approved leases in any part of the city

FREE INFORMATION DEPARTMENT

Will Buy Lots in Section 1, between 5th and 11th
Will Lease Lots for building Cottages
Will Lease Lots for Bungalows
Will Pay Cash for Options in Section 1
Want Leases on Lots on 2nd Ave. and 3rd Ave.
Want Leases on Lots in Section 1

We will spend thousands of dollars with Newspapers and Magazines advertising Prince Rupert Opportunities. We expect hundreds of live investors. List your property with us and take advantage of this campaign of advertising. It costs you nothing to put your property in live hands. Look us over; come in and talk to "Uncle Jerry." Bank references in abundance. Why not take advantage of the facilities and equipmentof this office. We own and offer 99 year lease on 50 x 100 feet corner, Second Avenue and Sixth street; 99 year lease on 50 x 100 feet on Third Avenue at Fulton street; also 99 year lease on 75 x 100 feet on Fulton street at Fifth Avenue.

CO-OPERATIVE REAL ESTATE COMPANY, P. O. Box 906, Third Avenue, PRINCE RUPERT