The Prince Rupert Optimist

DAILY EDITION

VOL. II, NO. 92 — PRINCE RUPERT, B.C., WEDNESDAY, APRIL 26, 1911. — PRICE FIVE CENTS

GUNPOWDER OUTRAGE ALARMS ALL VANCOUVER

BIG BUILDING IS WRECKED BY UNKNOWN MISCREANTS

Two Barrels of Gunpowder Were Smuggled into the Building and Exploded at Dead of Night---Labor Troubles May be at Bottom---Police are Investigating the Outrage

(Special to the Optimist)

Vancouver, April 26.—What is believed to be a deliberate attempt to destroy a large building here took place last night when a new building in course of construction at the corner of Smythe and Seymour streets was wrecked by the explosion of two casks of gunpowder. It is believed that the powder was smuggled into the building for the purpose, and that the outrage has some connection with the labor disputes now in progress in the city.

Powder Carefully Placed

Examination of the wreckage eveals the fact that two casks o powder had evidently been carefully placed underneath the floor joists. How the charge was ignited is not appearent, but the explosion wrecked the walls and threw them out of plumb, loosened mortar and bricks all over the building, and was so violent that it shattered many windows in the neighborhood. Fortunately no one was passing at the time, or the wreck would have been fatal.

Police after Perpetrators

The residents of the neighborhood were thrown into a state of wild alarm by the concussion and the police are actively engaged in searching out the perpetrators of the dasratdly act.

Not a word is said by the officers in charge of the investigation, but it is understood they have good grounds for keeping track of more than one person in connection with the outrage.

Labor Trouble Begun

Because the attempt at destruction was made upon a building just being put up, the suspicions of the citizens are directed against the disaffected section of labor engaged in the building trades in the city. For some little time the carpenters have been demanding $4.50 per day, an increase of 25 cents beyond what the contractors are willing to pay. Today sees the commencement of a general strike of all building trade employees, inaugurated by the building trades unionists in the city in sympathy with the carpenters.

All union men engaged in the building trades have quit work, and every effort will be made by the strikers to recruit the ranks of the unions and prevent building work by non-union men.

Holding Investigation

Indianapolis, April 26.—A Grand Jury was called here today to start the investigation as to finding dynamite in the offices of the Structural Steel Workers' Union. Mr. Frank M. Ryan, president of the union, was subpoenaed to give evidence.

Doing Great Work

Mr. W. H. Morrison, Y. M. C. A. secretary in the railroad construction camps in Hazelton, left here on the boat today.

BASEBALL SCORES

(Special to the Optimist)

The following are the results of principal baseball matches played yesterday in the North-Western League:—

At Vancouver—	R.	H.	E.
Vancouver	4	10	0
Tacoma	0	5	3

Batteries—Jenson and Lewis; Hall and Devogt.

At Spokane—	R.	H.	E.
Spokane	13	17	0
Victoria	3	6	5

Batteries—Strand, Englebretson and Hasty; Marshall and Dashwood.

At Seattle—	R.	H.	E.
Seattle	4	3	3
Portland	2	3	0

Batteries—Skeels and Shea; Durland, Tonneson, Harris, Shooks.

National League

At St. Louis:	R.	H.	E.
Pittsburg	9	8	1
St. Louis	4	7	3
At New York:			
Boston	1	8	4
New York	3	10	1
At Brooklyn:			
Philadelphia	7	1	5
Brooklyn	4	5	2
At Cincinnati:			
Chicago	5	9	1
Cincinnati	4	9	1

American League

At Chicago:			
Chicago	5	8	3
Cleveland	2	4	1
At Boston:			
Boston	5	7	1
New York	3	7	2
At Detroit:			
St. Louis	9	12	2
Detroit	11	11	4
At Philadelphia:			
Washington	2	3	2
Philadelph a	11	16	12

Pacific Coast League

At Portland:			
Sacramento	1	3	3
Portland	5	8	2
At San Francisco:			
Oakland	0	0	4
San Francisco	1	4	1

DETECTIVE AND LAWYERS ARE PUT UNDER ARREST

Friends of J. J. McNamara Charged With Complicity in the Los Angeles Dynamite Outrage Retaliate---Have Defence Fund of $250,000---Foul Plot Alleged

(Special to the Optimist)

Indianapolis, April 26.—Following the discovery of dynamite here in the office of J. J. McNamara, Secretary Treasurer of the Structural Steel Workers' Union, and his subsequent arrest on a charge of being concerned in the dynamit'ng of the Times bui d-ing at Los Angeles, a sensation was sprung today by the arrest of Detective Burns on a charge of complicity in kidnapping McNamara. With him were three attorneys, arrested on the same charge, all of whom spent a couple of hours in jail waiting until their friends had secured bonds for them.

Arrested the Detective

Burns was arrested while on his way to court to surrender himself to Judge Manning, as soon as he heard of the warrant for himself. His ba'l, and that of his associates has been fixed at $10,000

This movement of the part of McNamara's friends is part of a big movement to fight his case through the courts, regardless of expense, the Western Federation of Miners having guaranteed a sum of a quarter of a million dollars as a defence fund.

Big Plot Alleged

It is alleged by the friends of McNamara, that there is a huge plot on foot against them. They declare that as part of the plot, Burns and the three lawyers entered into a plot to effect McNamara's arrest contrary to the State law, by kidnapping him away beyond the boundary and there arresting him.

May be Trouble

McNamara, McNigle, and the other men arrested with them on the charge of dynamiting the Times building are expected to reach San Francisco ton'ght. Special precautions are being taken to prevent any attempt at rescue or demonstrations.

WILL PUT IT TO VOTE

Looks Like a General Election After the Census

(Special to the Optimist)

Montreal, April 25.—Hon. Sidney Fisher speaking at a large meeting here on reciprocity was asked why the government did not present the question to the electors.

Fisher replied: "As soon as you want it you shall have the chance, but we do not propose to disenfranchise a great number of the people, who after the census will have votes."

Write 'Em Now

On Saturday afternoon the S. S City of Seattle will leave here for Seattle and will carry mail for Vancouver.

Going Home

Mr. W. H. Hearst leaves on the S S. Cetriana tonight for his home in Liverpool, England. Mr. Hearst will travel via the Great Northern route to New York and take a White Star boat from there to Liverpool.

About 200 Went

It is estimated that about 200 people went to Hazelton this morning on the Operator and Conveyor.

The S. S. Distributor will leave here tomorrow morning for Mile 156 up the Skeena River.

BIG LINER FOUNDERS

Steamer Asia is Wrecked Near Japan

NO TRACE FOUND

Believed Passengers and Crew Were Taken off by Passing Steamer—Tragedy in the Fog

(Special to the Optimist)

Tokio, April 26.—There is no news today of the fate of the liner Asia which struck a rock while feeling her way cautiosuly along the coast in a fog Sunday night and sunk. Wireless calls for aid were picked up and then suddenly stopped. It is not known for sure, but it is believed the passengers and crew are saved. The steamer America of the Toyo Kisen company was nearest the scene of the wreck and went to her assistance but could find no trace of the liner. Later it was learned that the Chinese steamer Tang Shue had taken off the passengers.

Myheter Fron Stockholm

De senast aukomna fron Sverige are Herr and Fru Holinquist Hvilka lemnade hemlandet i Jannuari. Om ni vill hora nogra myheter hemifron so go till Reilly's Kafe och Bageri hvar Fru Holinquist ar uppasserska.

JOIN BOARD OF TRADE

Three Well-known Business Men Admitted Last Night

At the close of the discussion of the Tsimpsean Light and Power Company's propositions by the Board of Trade last night, the following prominent business men of the city were unanimously accepted as members of the Board of Trade.

Mr. J. J. Sloan, recommended by President A. J. Morris, Mr. J. G. McNab, recommended by Secretary M. M. Stephens and Mr. George J. Frizzell, recommended also by the secretary.

Fifteen Perish in Typhoon

Manila, April 26.—(Special)—Fifteen persons perished when the steamer Charles Poisat went down during a typhoon on Sunday. There were fifty people on board but some were rescued.

CREW GOT THEIR CASH

Worked Wind Jammer Till they All but Owned Her

GLORY OF THE SEAS SOLD

She was a Uraguayan Ship with a Wageless Crew. She was Sold at Victoria to Pay Them.

(Special to the Optimist)

Victoria, April 26.—Today the crew of the Uraguayan ship Glory of the Seas have scored a triumph over the owners. They had worked the vesse some time with their wages very much in arrears, always hoping that when the cash was forthcoming it would come in a handsome hand out. At last they got tired of waiting and working, and sued for their money

Today by the order of the Admiralty Court the vessel was sold in order that the crew's wages might be paid out of the proceeds. The Glory of the Seas was purchased by Messrs. Johnson, Strong & Co., Seattle, for the sum of $4050, and will be refitted and used for the Alaskan trade. The occasion was celebrated with due ceremony by the crew who had toi ed on the old w'nd jamme until they practically owned her.

STORMS ON ATLANTIC

Three Liners Reach Halifax After Thirty Hour Delay

(Special to the Optimist)

Halifax, April 25.—Three ocean liners arrived here yesterday after a delay of thirty hours by snow storms. They had on board 27,000 immigrants nearly all bound for west of Port Arthur. A report here yesterday the the St. Mary's river was free from ice was a signal for the whole fleet which had been waiting loaded, to leave with the first grain cargoes down the lakes.

Success to Him

Mr. W. E. Brown, the young Presbyterian minister who has been stopping with Rev. F. W. Kerr for the past two weeks, will leave today for Kitselas to take up missionary work there for the Presbyterian Church.

Get in on First Floor

There's going to be great things at Hazelton 5his year say those who know. Living accommodation is already at a premium.

In the Procession

Mr. John Stewart of Foley, Welch & Stewart, and Mr. Duncan Ross were passengers on one of the boats for Hazelton today.

RUSH TO INTERIOR BEGAN TODAY

Golden exhalations of the dawn streamed along the tops of the hills to the east of the city soon after five o'clock this morning and chased away the cold of night. Here and there hung shimmering rain clouds stubbornly refusing to be dismissed by the advancing sun.

The stream of gold broadened, the cloud of night was hurrying out of sight, the rain clouds, after shedding a few tears, joined the vapoury mists hanging like gauze in the fir trees across the harbor. Along every street passed little groups of men for the most part shod with shoe packs and carrying on their backs big packs. These south, the east, the west. And the women too, what stories might circle round them.

First of the Season

Soon the deckhands of the Operator shouted to Captain Myers "All clear!" The telegraph instruments of the boat chattered from the bridge to the engine room then the big paddle wheel at the stern began to revolve and churn up the foam. A few minutes later the Operator was clear of the wharf. She gave three loud whistles as a parting salute and headed for the Skeena River andHazelton.

Captain Shannon of the Conveyor

start and do something worth while, all sorts of conditions of men with all sorts and conditions of motives in making the trip. Every one of them has a vision of fortune. Every one can see in the perspective the possibilities of making money in the new field ahead of them. Each is a cog in the wheel of life. Each has an object of some kind be it good or bad.

Two Men—You Know Them

Just as the Operator was streaming out of sight two men could be seen standing aft. One was a little slight man, with a rather sad face, employer of 50,000 men

THEY SAT TIGHT ON THE POWER CO.'S PROPOSALS

Board of Trade Was Non-Committal on Question of Granting Permission to Start Gas and Power

concluded today. There were thirteen witnesses for the defence. All gave their evidence. Captain Sears himself was again questioned closely. He simply repeated the account of the disaster which he gave at the inquest.

through the furniture store window. Mr. McDonald had only just arranged there a new consignment of crockery a good deal of which was smashed. No other damage to the stock or fittings of the store was done.

cut off by the melting of the insulation. In a few moments the whole interior of the store was on fire. Mr. Wells had no time to save even a suit of clothes. All his effects were burnt. The cause of the outbreak is unknown.

stock are totally ruined. Happily there was no loss of life and with the prudence common to all up-to-date business firms Messrs. Stalker & Wells had insured their premises and stock with a "prompt to the minute settlement" company

who gave State's evidence after the Colorado dynamite outrage, but whose evidence the jury refused to believe.

Besides the alleged confession to be featured in the campaign of the attack for the prosecution,

as prevails at Prince Rupert today is also reported from Skidegate, Ikeda and Estevan. Triangle, Tatoosh, Pachena, Point Grey and Cape Lazo report cloudy skies, but no rain, light winds and calm sea.

the Emerald Isle.

Don't forget the Basket Ball game the Auditorium tonight between the Crescents and Roller Rink Tigers. Game called at 8.30 sharp. Admission 25 cents. Skating after game.

VANCOUVER BOAT UPSET THREE MEN DROWNED

Tragedy Near Powell River

Liquor Act, 1910

(Section 35)

Notice is hereby given that on the 24th day of May next, application will be made to the Superintendent of Provincial Police for the grant of a license for the sale of liquour by retail in and upon the premises known as Kitsumkalum, B. C., Skeena district, situate at Kitsumkalum Inn Hotel, situate at Kitsumkalum, B. C., Skeena district, upon the lands described as lot 365.

Dated this 24th day of April, 1911.

Apr. 25-1mo. HARRY BERRYMAN

Basket Ball

(Crescents vs. Roller Rink Tigers at the Auditorium Friday evening, April 28. Game called at 8.30 sharp. Admission 25 cents, skating after game. 26-27

Dance—Weekly dance every Saturday in the K. of P. Hall 4-26tm

in motor cars.

Tower Proposition details. Messrs. M. M. Stephens, F. G. Dawson, A. Manson, J. H. Pillsbury and President A. J. Morris.

After a little discussion during which it was mentioned that probably motor cars will do a good deal of public service in Prince Rupert before the time is ripe for street cars, the resolution was moved and carried "That in the opinion of the Board of Trade the time

Uncle Jerry's office this morning was put through in a few minutes. "That's what newspaper advertising does," said Uncle Jerry to the Optimist, "and if you saw that during the short time you were here what are the results throughout the day?"

Pantorium Pioneer Cleaners, 'Phone 4

Skeena Land District—District of Queen Charlotte

Take notice that Catherine Harrison, of Calgary, Alberta, occupation spinster, intends to apply for permission to purchase the following described lands:

Commencing at a post planted about 6 1-2 miles west and half a mile south from the mouth of Stanley Creek, where it empties into Naden Harbor, Graham Island, thence 40 chains north, thence 40 chains east, thence 40 chains south and containing 160 acres more or less.

Dated March 17, 1911. CATHERINE HARRISON

Pub. Apr. 7 Numa Demers, Agent

DOUGLAS FIR is the only coniferous evergreen two thirds sold before the survey was gazetted.

C. M. Wilson, Room 14, Alder Block

Phone 69 Blue, P. O. Box 2, or at Central Hotel

Skeena Land District, District of Queen Charlotte

Take notice that I, John McLeod of Vancouver, occupation broker, intend to apply for permission to prospect for coal and petroleum on the following described land:

Commencing at a post planted about two miles north and two miles west of the mouth of Tlel-ed River and marked J McL. N. W. Corner No. 51, thence south 80 chains, thence west 80 chains, thence north 80 chains, thence east 80 chains to point of commencement containing 640 acres, more or less.

JOHN McLEOD

Dated Feb. 25, 1911.

Pub. Feb. 27. T. E. Walker, Agent

Skeena Land District, District of Queen Charlotte

Take notice that I, John McLeod of Vancouver, occupation broker, intend to apply for permission to prospect for coal and petroleum on the following described land:

Commencing at a post planted at a point in the eastern boundary of timber limit 38329 and in the southerly limit of lot 3989, Range 5, Coast District, where the said limits intersect, thence along the southerly limit of lot 3989 aforesaid and the projection thereof in an easterly direction 80 chains more or less to the westerly limit of timber limit 32501, thence in a southerly direction along the last mentioned limit 11 chains more or less to the northerly limit of timber limit 36775, thence in a westerly direction along the last mentioned limit of timber limit 80 chains more or less to the easterly limit of timber limit 38329, thence in a northerly direction 11 chains more or less to the point of commencement.

JACK BEDFORD

Dated March 8, 1911.

Pub. March 25.

Skeena Land District—District of Coast Range V

Take notice that Jack Bedford of Keighley, Yorkshire, England, occupation over-looker, intends to apply for permission to purchase the more or less.

JOHN McLEOD

Dated Feb. 25, 1911

Pub. Feb. 27. T. E. W

Reciprocity

WILL RECIPROCITY BENEFIT CANADA?

This is a question on which many people differ. But all who know agree that the best values obtainable in

Clothing, Boots, Shoes, Hats and Caps, Topshirts, Underwear, Etc.

are being given at

Grossman & Soskin

COMPLETE OUTFITTERS TO MEN

Second Ave. Bet. 7th and 8th St.

PHENIX THEATRE

Grand Re-Opening

Wed., April 26

(Under New Management)

Latest Music Latest Pictures

EVERYBODY COME - 15c

Watches

We carry a complete line of

Longine
Hamilton
Vanguard
Howard

WATCHES

Sizes to suit. Styles to satisfy
Prices to please
Briefly, that's our argument.

Don't Forget Big Ben

Finest alarm clock ever sold.
He's in our window.

Heintzman Pianos

C. B. WARK

Jeweller

Abilena

A Natural Cathartic
MINERAL WATER

50c The Bottle

SOLE DISTRIBUTORS
Parke, Davis & Co., Walkerville, Ont.

FOR SALE BY

C. H. ORME

The Pioneer Druggist

PHONE : ; ; 82

PHONE 294 GREEN P.O. BOX 700

A. L. WATKINS

Plumbing : Steamfitting

Third Ave., between 7th and 8th Sts.

Over B.C. Bakery PRINCE RUPERT, B.C

To Boat and Gasoline Launch Owners

I have 6 lots for sale on new 16 foot road by Hays Creek, all very cheap $425 to $525; easy terms. View from the entrance of the harbor almost to Tucks Inlet. Ideal little sheltered cove for boats outside the grade, and easily accessible.

BUY AN ACRE AT DELKATLAH

for your summer resort where the rainfall is one third that of Prince Rupert, the soil perfect and the beach delightful. Those on the spot have eagerly bought and it is the only townsite ever two thirds sold before the survey was gazetted.

C. M. Wilson, Room 14, Alder Block
Phone 69 Blue, P. O. Box 2, or at Central Hotel

Skeena Land District—District of Queen Charlotte

Take notice that Catherine Harrison, of Calgary, Alberta, occupation spinster, intends to apply, for permission to purchase the following described lands:

Commencing at a post planted about 6 1-2 miles west and half a mile south from the mouth of Stanley Creek, where it empties into Naden Harbor, Graham Island, thence 40 chains south thence 40 chains east, thence 40 chains north, thence 40 chains west to point of commencement and containing 160 acres more or less.

Dated March 17, 1911.

WILL HELP B.C. FRUIT

Government Institutes Scheme of Market Reporting

TO PUT GROWERS WISE

Agents in Prairie Fruit Distributing Centres will Wire Daily Reports to be Bulletined at Victoria for Province.

(Special to the Optimist)

Victoria, Cpril 25.—Steps are being taken by the Provincial Government to institute a comprehensive system of market reporting for the benefit of the fruit industry of British Columbia. The intention is to have the agents in all the distributing centres on the prairies. They will wire to Victoria daily reports of the state of the markets for the various fruits in their seasons, prices, and special particulars of demand.

These telegraphic reports are to be compiled in the form of bulletins at Victoria, and immediately wired out again to the affiliated associations of fruit growers throughout the province. This system will cut at least five days off the time at present required to get information from the originating points to the producers and will keep the associations posted up to within twenty-four hours of the actual market.

Pantorium Pioneer Cleaners, 'Phone 4

BURGLAR AT WORK HERE

House Entered on Sunday. New Comers Rob ed

$400 DISAPPERAS

Police are Investigating Matter and Several Arrests of Suspects Were Made Today. Guilty Persons are Netted.

A case of theft involving the sum of $400 is being investigated by the police who have already arrested several persons against whom strong suspicions exist. The money belonged to a lady who arrived here with her husband only a day or two ago, and took a house on Eighth avenue. It is their intention to make their home in Prince Rupert.

Evidently the knowledge of the fact that they had come here prepared to invest, and had withdrawn sums of money from the bank for immediate purchases became known to certain of the dishonest fraternity. The house was evidently watched, for the theft took place on Sunday morning when husband and wife were out.

Up to the present, while the police have certain information which must not be divulged, the actually guilty person has yet to be made certain of.

For Sale

Lot, 6, block 16, section 7, 6th Ave., $400. Lot 11, block 26, section 7, price $325. Phone 222 or see M. M. Stephens & Company, Limited. 89-92

MANLY SORT OF GIRL

Ready for the Wild and Woolly West

A female second cabin passenger arrived at St. John the other day who gave her name as "Miss Jack May" was detained by the Canadian immigration officials, she being attired in male costume. She readily admitted that she was of the opposite sex and said that she and her male companion had worked on a farm in England. She had her hair cropped short, wore leggings and tan boots and a short skirt that was not visible below a man's overcoat. Her age was about 30, and she was rather good looking. They had about eleven pieces of baggage including a rifle and were bound for the Canadian west.

HOBBLE HORRIFIED HORSES

Town Council Has Girl Arrested for Wearing Hobble Skirt

After a girl wearing a hobble skirt had caused a disastrous runaway, for which she was arrested, the town board of Buchanan, Mich. ban on the hobble and the harmer skirt. Miss Frances Walters, daughter of prominent parents, threatens to sue the town because a constable arrested her.

Miss Walters tripped on leaving the postoffice owing to the tight-fitting skirt. In her struggles to regain her feet, she frightened a team of oxen hitched in front of the building. The animals stampeded madly down the street and broke the windows of three stores. A call was sent out for the constable, but he was fishing. He arrested the girl later.

CHINESE LADY DOCTOR

A tiny woman in Oriental dress, with titles longer than she is, has been spending several weeks on this side of the Pacific. She is Dr. Yamei Kin, a native of China, graduate of the Woman's Medical Sshool of the New York Infirmary, conversationalist, lecturer, and the head of the Imperial Peiyang Women's Medical School and Hospital. Dr. Kin directs within that hospital a training school for nurese; it is for the purpose of furthering this work especially that she has been in our country. Sanitation is greatly needed in China's congested cities, and it is hoped that the work of these nurses will be largely educational. The problem of infant mortality is far more serious in China than with us, the death-rate being about fifty per cent which is not by any means all accounted for by the Chinese custom of drowning girl babies. Dr. Kin investigated our progress in civic hygiene, household sanitation, and the conservation of child life. She believes that it will be the district nurse who will reform and make sanitary the homes of overcrowded China.

THE WEST THEY THINK

A Little Different Isn't It, from the West you Know

In the Far West "Hamlet" was one evening given by a strolling company, and this is the criticism that appeared next day in the local paper, written by the local dramatic editor:

"There is too much chinning in this piece. The author is behind the times, and seems to forget that what we want nowadays is hair-raising situations and detectives.

"In the hands of a skillful playwright a detective would have been put on the track of Hamlet's uncle, and the old man would have been hunted down in a manner that would have lifted its audience out of their cowhides.

"The moral of the piece is not bad. The scene where Hamlet sasses his mother is a very bad example to the rising generation.

"Our advice to the author is more action, more love-making and plenty of specialties. The crazy girl scene should be cut out altogether, and a rattling good song and dance substituted."

Mrs. Thomas McClymont will receive with Mrs. W. E. Williams on Thursday 27th April.

Read the Daily Optimist

Classified - - Advertisements

One of the best services the modern newspaper gives the public is in the classified advertisement columns. There buyer and seller, employer and worker, landlord and tenant, and a host of others meet on common ground. To put this modern convenience in reach of everyone the Optimist will reduce its rate to a nominal price of a cent a word per insertion. Minimum charge of 25 cents. Here is our Classified Advertising Column for today. Watch it grow.

Lost and Found

A classified advertisement will introduce you to the loser of the article you've found—an introduction of mutual importance.

FOUND—A bunch of Keys on Ring. Apply at Optimist Office.

Help Wanted

ARE YOU IN NEED OF HELP? Do you want to buy, or sell, or hire, or loan? Try The Optimist Condensed Ad. route.

BOY WANTED—To deliver parcels and make himself generally useful. Wages $20 a month to start with. H. S. Wallace & Co. Ltd. 89-tf

Help Wanted—Apply Pantorium. 90-tf

WANTED—4 Good Boys for Bowling Alley. $10 per week. Ages 14 to 17. Apply (with parents) to Morrison's Bowling Alley. 90-93

Houses Wanted

HOUSES WANTED—Furnished or unfurnished, 2 to 6 rooms. If location and Price suit me I will rent them myself and pay rent in advance, no waiting, no listing. Phone me today. Black 59—Uncle Jerry. 72-tf

WANTED—House, 4 or 5 rooms and bath, furnished or unfurnished, at once. Apply at Optimist. Box X. 57-tf

WANTED—Three, four or five room house, furnished, modern conveniences, close in. Call 'phone 151. 85-tf

Board Wanted

WANTED—Room and board in private family. X.M., Optimist Office. 14

Fire Insurance

OUR SPECIALTY—Fire Insurance. We represent eleven strong Fire Insurance Companies. We want your business, large and small. Let us quote you rates. The Mack Realty and Insurance Company, cor 3rd Ave. and Fulton St.

THE British Union and National Fire Insurance Company of London, England, with capital of $2,500,000.00. See us for rates. The Mack Realty and Insurance Company. 70-tf

Real Estate

A classified advertisement is a real estate salesman, and does not often count enough "to count" in the net result.

WANTED—To purchase lots in Seal Cove District, section 7 or 8, small payment down and monthly terms. Apply P.O. Box 690. 86-92

Situations Wanted

A classified advertisement is a tireless workhunter—and seldom fails.

Stenographer and Office Assistant. 5 years experience. Miss C., c-o Optimist Office.

Boarders Wanted

A classified advertisement will bring to you applicants for that vacant room, or for that vacant place at your table.

Home cooked meals and nicely furnished rooms for three persons. Apply Mrs. James, Scott Bldg., 3rd Ave., between 8th and 9th Sts. 85-tf

Private Board by the week or month. Home cooking a specialty. Miss E. M. Gleeson, 3rd Ave., between 7th and 8th Sts., phone 171. 89-tf

For Sale

A classified advertisement, persistently printed, will sell anything of value.

Household Goods. Rooms to be let. Apply Mrs. Evjen, 7th Ave. and Taylor St. 89-95

Bowling Alley and Pool Room combination; cash proposition only considered. See Morrison's personally, 2nd Ave., between 6th and 7th Sts. 89-91

Money to Loan

A classified advertisement will find you the money with which to put your plan into effect.

Laundry

Lace curtains laudried by hand. Reasonable rates. Phone 301. 89-wi

S. O. E. B. S.

The Prince Rupert Lodge, No. 318, Sons of England, meets the first and third Tuesdays in each month in the Carpenters Hall, at 8 p.m.

F. V. CLARK, Sec.,
P. O. Box 812, Prince Rupert

Liquor Act, 1910

(Section 35)

Notice is hereby given that on the 24th day of May next, application will be made to the Superintendent of Provincial Police for the grant of a license for the sale of liquour by retail in and upon the premises known as Kitsumkalum Hotel, situate at Kitsumkalum, B. C., Skeena district, upon the lands described as lot 365.

Dated this 24th day of April, 1911.

Apr. 25-1mo. HARRY BERRYMAN

THE

House of Good Values

—We have just received a shipment of—

New Tailor Made Waists, Irish Linen Waists
"Royal Purple" Shoes for the Ladies
"Traveller" and "Palace" Shoes for the Men

We carry a large stock of Ladies' and Men's Footwear of all descriptions.

SOLE AGENCY FOR "BUTTERICK" PATTERNS.

The House of Good Values

JABOUR BROS. - Third Ave.

Water Notice

Notice is hereby given that an application will be made under Part V. of the "Water Act, 1909," to obtain a license in the Skeena Division of Skeena District.

(a) The name, address and occupation of the applicant is S. R. McClinton, Estate agent, Vancouver, B.C.

(If for mining purposes) Free Miner's certificate No.....

(b) The name of the lake, stream or source (if unnamed the description is) Kitsumkalum River.

(c) The point of diversion is near the intersection of the east boundary of lot 1405.

(d) The quantity of water applied for (in cubic feet per second) is 140.

(e) The character of the proposed works is a general plant for the production of heat, light and power, and the manufacturing of wood pulp, lumbers and timbers generally.

(f) The premises on which the water is to be used (describe same) Mill site about 3-4 of a mile below intake; wood, frame and concrete buildings in addition to the masonry, dams, flumes and penstocks necessary.

(g) The purposes for which the water is to be used is power development.

(h) If for irrigation, describe the land intended to be irrigated, giving acreage.....

(i) If the water is to be used for power or mining purposes, describe the place where the water is to be returned to some natural channel, and the difference in altitude between point of diversion and point of return. Power plant about 3-4 of a mile down stream from the intake. Difference in altitude 80 feet.

(j) Area of Crown land intended to be occupied by the proposed works is 100 acres.

(k) This notice was posted on the 6th day of March, 1911, and application will be made to the Commissioner on the 25th day of April, 1911.

(l) Give the names and addresses of any riparian proprietors or licensees who or whose lands are likely to be affected by the proposed works, either above or below the outlet. None.

S. R. McCLINTON,
James Cross, Agent.
P.O. Box 285, Prince Rupert, B. C.

NOTE—One cubic foot per second is equivalent to 35.71 miner's inches.

Pub. March 16, 1911.

Water Notice

Notice is hereby given that an application will be made under Part V. of the "Water Act, 1909," to obtain a license in the Queen Charlotte Division of Skeena District.

(a) The name, address and occupation of the applicant is George Young, Victoria, B.C.

(If for mining purposes) Free Miner's Certificate No.....

(b) The name of the lake, stream or source (if unnamed, the description is) Ain Lake and Ain River.

(c) The point of diversion at or near Ain Lake.

(d) The quantity of water applied for (in cubic feet per second) 1000.

(e) The character of the proposed works, dam, flume, pipe-line, power engines, plant, etc.

(f) The premises on which the water is to be used (describe same) at or near mouth Ain River, Masset Inlet.

(g) The purposes for which the water is to be used is for power development and mill operations.

(h) If for irrigation, describe the land to be irrigated, giving acreage.

(i) If the water is to be used for power or mining purposes, describe the place where the water is to be returned to some natural channel, and the difference in altitude between the point of diversion and point of return. At or near mouth of Ain River, about 150 feet below lake level.

(j) Area of Crown land intended to be occupied by the proposed works.....

(k) This notice was posted on the first day of March, 1911, and application will be made to the Commissioner on the fifth day of April, 1911.

(l) Give the names and addresses of any riparian proprietors or licensees who or whose lands are likely to be affected by the proposed works, either above or below the outlet. None.

GEORGE YOUNG,
H. Edenshaw, Agent
P.O. Box 285, Prince Rupert, B.C.

NOTE—One cubic foot per second is equivalent to 35.71 miner's inches.

Pub. March 16, 1911.

LAND PURCHASE NOTICE

Stikine Land District—District of Cassiar

Take notice that Christian A. Tervo of Stikine, B. C., occupation customs officer, intends to apply for permission to purchase the following described land:

Commencing at a post planted about three-quarters of a mile north east from Glacier Riffle and on the east bank of Stikine River and on the south side of the mouth of a little creek, thence east 40 chains, thence north 40 chains, thence west 40 chains, thence south 40 chains to point of commencement and containing 160 acres more or less.

Dated Feb. 10, 1911. CHRISTIAN A. TERVO
Pub. April 7.

Stikine Land District—Dstrict of Cassiar

Take notice that Sydney Hodgkinson of Telegraph Creek, B. C., occupation clerk, intends to apply for permission to purchase the following described land:

Commencing at a post planted about a quarter mile north east from Glacier Riffle and on the east bank of Stikine River, thence east 20 chains thence north 40 chains, thence west 20 chains, thence south 40 chains to point of commencement and containing 80 acres more or less.

Dated Feb. 11, 1911.

SYDNEY HODGKINSON
Pub. April 7. C.A. Tervo, Agent

Skeena Land District—District of Queen Charlotte

Take notice that Hubert O. Crew of Prince Rupert, B. C., occupation agent, intends to apply for permission to purchase the following described lands:

Commencing at a post planted about 6 1-2 mies west and half a mile south of the mouth of Stanley Creek where it empties into Naden Harbor, Graham Island, thence east 40 chains, thence north 40 chains, thence west 40 chains, thence south 40 chains to point of commencement and containing 160 acres more or less.

Dated March 17, 1911. HUBERT O. CREW
Pub. April 7. Numa Demers, Agent

Skeena Land District—District of Coast Range 5

Take notice that William Franklin Carpenter of Prince Rupert, B. C., occupation restaurant keeper, intends to apply for permission to purchase the following described land:

Commencing at a post planted at the south east corner of surveyed Lot 1712, thence 80 chains south, thence about 35 chains west to Lot 2656, thence 20 chains north, thence 45 chains west thence about 25 chains north to Lot 3068, thence about 30 chains east to south east corner of Lot 3068, thence about 35 chains north to Lot 1711, thence about 55 chains east to point of commencement; containing 480 acres, more or less.

Dated Feb. 15, 1911.

LAND PURCHASE NOTICE

Skeena Land District—District of Queen Charlotte Islands

Take notice that George W. Arnott of Prince Rupert, B. C., occupation real estate broker, intends to apply for permission to purchase the following described lands:

Commencing at a post planted about seven miles and one-half mile west and one mile south from the mouth of Stanly Creek, Naden Harbor, thence west 80 chains, thence south 80 chains, thence east 80 chains, thence north 80 chains.

Dated March 17, 1911. GEO. W. ARNOTT
Pub. April 22. Numa Demers, Agent

Skeena Land District—District of Queen Charlotte Islands

Take notice that J. H. Murphy of Vancouver, B. C., occupation commercial traveller, intends to apply for perWi sion to purchase the following described lands:

Commencing at a post planted about seven miles west and one mile south from the mouth of Stanly Creek, Naden Harbor, thence north 80 chains, thence west 40 chains, thence south 80 chains, thence east 40 chains.

Dated March 17, 1911. J. H. MURPHY
Pub. April 22. Numa Demers, Agent

Skeena Land Mistrict—District of Queen Charlotte Islands

Take notice that Geo. H. Laux of Prince Rupert, B. C., occupation barber, intends to apply for permission to purchase the following described lands:

Commencing at a post planted about seven miles west and one mile south from the mouth of Stanly Creek, Naden Harbor, thence south 80 chains, thence west 40 chains, thence north 80 chains, thence east 40 chains.

Dated March 17, 1911. GEO. H. LAUX
Pub. April 22. Numa Demers, Agent

Skeena Land District—District of Coast

Take notice that Fred W. Bohler of Kitsumkalum, occupation farmer, intends to apply for permission to purchase the following described lands:

Commencing at a post planted at the north-east corner of A. McLeod's pre-emption, thence 20 chains south, thence 10 chains east, thence 20 chains north, thence 10 chains west to post of commencement containing 20 acres more or less.

Dated April 10, 1911. FRIEDRICH W. BOHLER
Pub. April 22. Fred Hampton, Agent

Skeena Land District—District of Coast Range 5

Take notice that I, Lionel Kingsley of Vancouver, B. C., occupation miner, intend to apply for permission to purchase the following described lands:

Commencing at a post planted near the south-west corner of Lot 992, Range 5, Coast District thence west 40 chains, thence south 60 chains, thence east 40 chains, thence north 60 chains to point of commencement.

Dated March 24, 1911. LIONEL KINGSLEY
Pub. April 22.

Skeena Land District—District of Coast Range V

Take notice that Jack Bedford of Keighley, Yorkshire, England, occupation over-looker, intends to apply for permission to purchase the following described lands:

Commencing at a post planted at a point in the easterly boundary of timber limit 38329 and in the southerly limit of lot 3989, Range 5, Coast District, where the said limits intersect, thence along the southerly limit of lot 3989 aforesaid and the projection thereof in an easterly direction 80 chains more or less to the westerly limit of timber limit 32501, thence in a southerly direction along the last mentioned limit 11 chains more or less to the northerly limit of timber limit 36775, thence in a westerly direction along the last mentioned limit 80 chains more or less to the easterly limit of timber limit 38329, thence in a northerly direction 11 chains more or less to the point of commencement.

DatedMarch 8, 1911. JACK BEDFORD
Pub. March 25.

Skeena Land District—District of Coast Range V

Take notice that Charles P. Otter of Prince Rupert, B. C., occupation surveyor, intends to apply for permission to purchase the following described lands:

Commencing at a post planted at the north east corner of surveyed lot 3984, Range 5, Coast District, thence in an easterly direction along the southerly limit of surveyed lot 3991 and the projection thereof 40 chains to a point, thence south parallel to the easterly limit of surveyed lot 3984 aforesaid 60 chains more or less to the northerly limit of a timber limit (No. 42563), thence west 40 chains more or less to a point in the pro ection southerly of the easterly limit of surveyed lot 3984, thence in a northerly direction along the projection of the said limit and along the said limit 60 chains more or less to point of commencement, containing 240 acres more or less.

Dated March 8, 1911. CHARLES P. OTTER
Pub. March 25.

Skeena Land District—District of Coast Range V

Take notice that Edith Alice Crowther of Ikleg, Yorkshire, England, occupation spinster, intends to apply for permission to purchase the following described lands:

Commencing at a post planted at the south east corner of surveyed lot 3991, Range 5, Coast District, thence north along the easterly limit of the said lot 35 chains more or less to the southerly limit of Lot 3985, Range 5, coast district, thence east along the southerly limit of the last mentioned lot 60 chains to a point, thence in a southerly direction 35 chains parallel to the said easterly limit of lot 3991, thence in a westerly direction 60 chains more or less to the point of commencement containing 210 acres more or less.

EDITH ALICE CROWTHER
Dated March 8, 1911.
Pub. March 25.

Skeena Land District—District of Coast.

Take notice that I, J. H. McAughey of Prince Rupert, occupation miner, intends to apply for permission to purchase the following described lands:

Commencing at a post planted at the southwest corner of lot 2249, thence east 40 chains, thence south 6 chains, thence west 40 chains, thence north 6 chains to point of commencement, containing 20 acres more or less.

Date Feb. 15, 1911 J. H. McAUGHEY
Pub. Feb. 25, 1911. Andrew Kennedy, Agent

Skeena Land District—District of Coast

Take notice that I, Peter Reid, of Vancouver, B.C., occupation teamster, intends to apply for permission to purchase the following described lands:

Commencing at a post planted and marked P. R.'s S.W. corner and immediately adjoining posts marked J.M.'s N.E. corner and A.B.'s S.E. corner; thence north 80 chains, thence east 40 chains, thence south 80 chains, thence west 40 chains, to point of commencement, containing 320 acres more or less.

PETER REID,
Dated 1st Feb. 1911 Charles H. Allen, Agent
Pub. Feb. 25.

Skeena Land District—District of Coast

Take notice that I, William Anderson, of Vancouver, B.C., occupation clerk, intends to apply for permission to purchase the following described lands:

Commencing at a post planted and marked W. A. northwest corner, and about 1 mile from Alexander Buchan northern boundary line; thence south 80 chains, thence east 80 chains, thence north 80 chains, thence west 80 chains, to point of commencement, containing 640 acres more or less.

WILLIAM ANDERSON,
Dated 1st Feb. 1911 Charles B. Stark, Agent
Pub. Feb. 25.

Skeena Land District—District of Coast.

Take notice that I, Leslie E. Walter, of Vancouver, B.C., occupation prospector, intends to apply for permission to purchase the following described lands:

Commencing at a post planted and marked L. E. W.'s S.E. corner and immediately adjoining post marked W.A.'s N.W. corner; thence north 40 chains, thence west 80 chains, thence south 40 chains, thence east 80 chains, to point of commencement, containing 320 acres, more or less.

LESLIE E. WALTER,
Dated 1st Feb., 1911 Charles H. Allen, Agent
Pub. Feb. 25.

Skeena Land District—District of Cassiar

Take notice that I Charles Morris of Prince Rupert, B.C., occupation laborer, intends to apply for permission to purchase the following described lands:

Commencing at a post planted three and one-half miles in an easterly direction from the point on Naas River where the Lava Lake trail begins and one mile in a northerly direction from the said Lava Lake trail, thence south 80 chains, thence east 80 chains, thence north 80 chains, thence west 80 chains to point of commencement, containing 640 acres.

Date Feb. 3, 1911. CHARLES MORRIS
Pub. Mar. 10. Joseph Belway, Agent

Skeena Land District—District of Cassiar

Take notice that I Joseph Belway of Vancouver B.C., occupation prospector, intends to apply for permission to purchase the following described lands:

Commencing at a post planted two and one-half miles in an easterly direction from the point on Naas River where the Lava Lake trail begins, thence west 80 chains, thence south 80 chains, thence east 80 chains, thence north 80 chains to point of commencement, containing 640 acres more or less.

Date Feb. 3, 1911 JOSEPH BELWAY
Pub. Mar. 10

Skeena Land District—District of Cassiar

Take notice that I Arthur James Welsh of Vancouver, occupation broker, intends to apply for permission to purchase the following described lands:

Commencing at a post planted three and one-half miles in an easterly direction from the point on Naas River where the Lava Lake trail commences near the trail, thence east eighty chains, thence south 80 chains, thence west 80 chains, thence north 80 chains to point of commencement containing 640 acres more or less.

Date Feb. 3, 1911 ARTHUR JAMES WELCH
Pub. Mar. 10 Joseph Belway, Agent

Skeena Land District—District of Coast

Take notice that I, Alexander Buchan, of Vancouver, B.C., occupation butcher, intends to apply for permission to purchase the following described lands:

Commencing a post planted and marked A.B.'s S.E. corner, and adjoining posts marked J.M.'s N.E. corner and P.R.'s S.E. corner; thence west 80 chains, thence north 80 chains, thence east 80 chains, thence south 80 chains to point of commencement, containing 640 acres more or less.

Dated Feb. 23, 1911. JOHN McLEOD
Pub. Feb. 25. Clarance McDowell, Agent

COAL NOTICE

Queen Charlotte Islands Land District—District of Skeena

Take notice that I, John McLeod of Vancouver occupation broker, intend to apply for permission to prospect for coal and petroleum on the following described lands:

Commencing at a post planted about two miles south and two miles west of the mouth of the Tl-el River and marked J. McL. N. E. Corner, No. 72, thence south 80 chains, thence west 80 chains, thence north 80 chains, thence east 80 chains to point of commencement; containing 640 acres, more or less.

Dated Feb. 22, 1911. JOHN McLEOD
Pub. Feb. 24. Clarence McDowell, Agent

Queen Charlotte Islands Land District—District of Skeena

Take notice that I, John McLeod of Vancouver, occupation broker, intend to apply for permission to prospect for coal and petroleum on the following described lands:

Commencing at a post planted about two miles south and two miles west of the mouth of the Ti'el River and marked J. McL. S. E. Corner, No. 48, thence north 80 chains, thence west 80 chains, thence south 80 chains, thence east 80 chains to point of commencement: containing 640 acres, more or less.

Dated Feb. 22, 1911 JOHN McLEOD
Pub. Feb. 24. Leslie E. Walter, Agent

Queen Charlotte Islands Land District—District of Skeena

Take notice that I, John McLeod of Vancouver, occupation broker, intend to apply for permission to prospect for coal and petroleum on the following described lands:

Commencing at a post planted about two miles south and two miles west of the mouth of the Tl-el River and marked J. McL. N. E. Corner, No. 47, thence south 80 chains, thence west 80 chains, thence north 80 chains thence east 80 chains to point of commencement; containing 640 acres, more or less.

Dated Feb 22, 1911. JOHN McLEOD
Pub. Feb. 24 Clarence McDowell, Agent

Queen Charlotte IslandsLand District—District Skeena

Take notice that I, John McLeod of Vancouver, occupation broker, intend to apply for permission to prospect for coal and petroleum on the following described lands:

Commencing at a post planted about two miles south and two miles west of the mouth of the Tl-el River, Graham Island, and marked J. McL. N. W. Corner, No. 34, thence south 80 chains, thence east 80 chains, thence north 80 chains, thence west 80 chains to point of commencement; containing 640 acres, more or less.

Dated Feb. 22, 1911. JOHN McLEOD
Pub. Feb. 24. Clarence McDowell, Agent

Queen Charlotte Islands Land District—District o Skeena

Take notice that I, John McLeod of Vancouver occupation broker, intend to apply for permission to prospect for coal and petroleum on the following described lands:

Commencing at a post planted about two miles south and two miles west of the mouth of the Tl-el River and marked J. McL. S. W. Corner, No. 33, thence north 80 chains, thence east 80 chains, thence south 80 chains, thence west 80 chains to point of commencement; containing 640 acres, more or less.

Dated Feb. 22, 1911. JOHN McLEOD
Pub. Feb. 24. Clarence McDowell, Agent

Queen Charlotte Islands Land District—District of Skeena

Take notice that I, John McLeod of Vancouver occupation broker, intend to apply for permission to prospect for coal and petroleum on the following described lands:

Commencing at a post planted about two miles south of the Tl-el River and marked John McL. N. E. Corner, No. 32, thence south 80 chains, thence west 80 chains, thence north 80 chains, thence east 80 chains to point of commencement; containing 640 acres, more or less.

Dated Feb 22, 1911. JOHN McLEOD
Pub. Feb. 24. Leslie E. Walter, Agent

Queen Charlotte Islands Land District—District of Skeena

Take notice that I, John McLeod of Vancouver, occupation broker, intend to apply for permission to prospect for coal and petroleum on the following described lands:

Commencing at a post planted about five miles north and one mile west of the mouth o the Tl-el River and marked J. McL., N. E. Corner, No. 24, thence south 80 chains, thence west 80 chains, thence north 80 chains, thence east 80 chains to point of commencement; containing 640 acres, more or less.

Dated Feb. 26, 1911. JOHN McLEOD
Pub. Feb. 28. Clarence McDowell, Agent

Queen Charlotte Islands Land District—District of Skeena

Take notice that I, John McLeod of Vancouver, occupation broker, intend to apply for permission to prospect for coal and petroleum on the following described lands:

Commencing at a post planted about two miles south of the mouth of the Tl-el River and marked J. McL. S. E Corner, No. 31, thence west 80 chains, thence north 80 chains, thence east 80 chains, thence south 80 chains to point of commencement; containing 640 acres, more or less.

Dated Feb. 22, 1911. JOHN McLEOD
Pub. Feb. 24. Leslie E. Walter, Agent

Queen Charlotte Islands Land District—District of Skeena

Take notice that I, John McLeod of Vancouver occupation broker, intend to apply for permission to prospect for coal and petroleum on the following described lands:

Commencing at a post planted about four miles south and two miles west of the mouth of the Tl-el River and marked J. McL. N. E. Corner, No. 45, thence south 80 chains, thence west 80 chains, thence north 80 chains, thence east 80 chains to point of commencement; containing 640 acres, more or less.

Date. Feb. 23, 1911. JOHN M'LEOD
Pub Feb. 25. Clarance McDowell, Agent

Queen Charlotte Islands Land District—District of Skeena

Take notice that I, John McLeod of Vancouver, occupation broker, intend to apply for permission to prospect for coal and petroleum on the following described lands:

Commencing at a post planted four miles south and two west of the mouth of the Tl-el River and marked J. McL. S. E. Corner, No. 46, thence north 80 chains, thence west 80 chains, thence south 80 chains, thence east 80 chains, to point of commencement; containing 640 acres, more or less.

Dated Feb. 23, 1911. JOHN M'LEOD
Pub. Feb. 25. Clarance McDowell, Agent

Queen Charlotte Islands Land District—District of Skeena

Take notice that I, John McLeod of Vancouver, occupation broker, intend to apply for permission to prospect for coal and petroleum on the following described lands:

Commencing at a post planted about four miles south and two miles west of the mouth of the Tl-el River and marked J. McL. N. W. Corner, No. 36, thence south 80 chains, thence east 80 chains, thence north 80 chains, thence west 80 chains to point of commencement; containing 640 acres, more or less.

Dated Feb. 23, 1911. JOHN M'LEOD
Pub. Feb. 25. Clarance McDowell, Agent

Queen Charlotte Islands Land District—District of Skeena

Take notice that I, John McLeod of Vancouver, occupation broker, intend to apply for permission to prospect for coal and petroleum on the following described lands:

Commencing at a post planted about two miles south and two miles west of the mouth of the Tl-el River and marked J. McL. N. W. Corner, No. 35, thence north 80 chains, thence east 80 chains, thence south 80 chains, thence west 80 chains to point of commencement; containing 640 acres, more or less.

Dated Feb. 23, 1911. JOHN M'LEOD
Pub. Feb. 25. Clarance McDowell, Agent

Queen Charlotte Islands Land District—District of Skeena

Take notice that I, John McLeod of Vancouver, occupation broker, intend to apply for permission to prospect for coal and petroleum on the following described lands:

Commencing at a post planted about two miles north and two miles west of the mouth of the Tl-el River and marked J. McL. N. W. Corner, No. 51, thence south 80 chains, thence west 80 chains, thence north 80 chains, thence east 80

The Prince Rupert Optimist

DAILY EDITION

VOL. II, NO. 92 — PRINCE RUPERT, B.C., WEDNESDAY, APRIL 26, 1911. — PRICE FIVE CENTS

GUNPOWDER OUTRAGE ALARMS ALL VANCOUVER

BIG BUILDING IS WRECKED BY UNKNOWN MISCREANTS

Two Barrels of Gunpowder Were Smuggled into the Building and Exploded at Dead of Night---Labor Troubles May be at Bottom---Police are Investigating the Outrage

(Special to the Optimist)

Vancouver, April 26.—What is believed to be a deliberate attempt to destroy a large building here took place last night when a new building in course of construction at the corner of Smythe and Seymour streets was wrecked by the explosion of two casks of gunpowder. It is believed that the powder was smuggled into the building for the purpose, and that the outrage has some connection with the labor disputes now in progress in the city.

Powder Carefully Placed

Examination of the wreckage reveals the fact that two casks o powder had evidently been carefully placed underneath the floor joists. How the charge was ignited is not appearent, but the explosion wrecked the walls and threw them out of plumb, loosened mortar and bricks all over the building, and was so violent that it shattered many windows in the neighborhood. Fortunately no one was passing at the time, or the wreck would have been fatal.

Police after Perpetrators

The residents of the neighborhood were thrown into a state of wild alarm by the concussion and the police are actively engaged in searching out the perpetrators of the dasratdly act.

Not a word is said by the officers in charge of the investigation, but it is understood they have good grounds for keeping track of more than one person in connection with the outrage.

Labor Trouble Begun

Because the attempt at destruction was made upon a building just being put up, the suspicions of the citizens are directed against the disaffected section of labor engaged in the building trades in the city. For some little time the carpenters have been demanding $4.50 per day, an increase of 25 cents beyond what the contractors are willing to pay. Today sees the commencement of a general strike of all building trade employees, inaugurated by the building trades unionists in the city in sympathy with the carpenters.

All union men engaged in the building trades have quit work, and every effort will be made by the strikers to recruit the ranks of the unions and prevent building work by non-union men.

Holding Investigation

Indianapolis, April 26.—A Grand Jury was called here today to start the investigation as to finding dynamite in the offices of the Structural Steel Workers' Union. Mr. Frank M. Ryan, president of the union, was subpoenaed to give evidence.

Doing Great Work

Mr. W. H. Morrison, Y. M. C. A. secretary in the railroad construction camps in Hazelton, left here on the boat today.

BASEBALL SCORES

(Special to the Optimist)

The following are the results of principal baseball matches played yesterday in the North-Western League:—

At Vancouver—	R.	H.	E.
Vancouver	4	10	0
Tacoma	0	5	3

Batteries—Jenson and Lewis; Hall and Devogt.

At Spokane—	R.	H.	E.
Spokane	13	17	0
Victoria	3	6	5

Batteries—Strand, Englebretson and Hasty; Marshall and Dashwood.

At Seattle—	R.	H.	E.
Seattle	4	3	3
Portland	2	3	0

Batteries—Skeels and Shea; Durland, Tonneson, Harris, Shooks.

National League

At St. Louis:	R.	H.	E.
Pittsburg	9	8	1
St. Louis	4	7	3
At New York:			
Boston	1	8	4
New York	3	10	1
At Brooklyn:			
Philadelphia	7	1	5
Brooklyn	4	5	2
At Cincinnati:			
Chicago	5	9	1
Cincinnati	4	9	1

American League

At Chicago:			
Chicago	5	8	3
Cleveland	2	4	1
At Boston:			
Boston	5	7	1
New York	3	7	2
At Detroit:			
St. Louis	9	12	2
Detroit	11	11	4
At Philadelphia:			
Washington	2	3	2
Philadelph a	11	16	12

Pacific Coast League

At Portland:			
Sacramento	1	3	3
Portland	5	8	2
At San Francisco:			
Oakland	0	0	4
San Francisco	1	4	1

DETECTIVE AND LAWYERS ARE PUT UNDER ARREST

Friends of J. J. McNamara Charged With Complicity in the Los Angeles Dynamite Outrage Retaliate---Have Defence Fund of $250,000---Foul Plot Alleged

(Special to the Optimist)

Indianapolis, April 26.—Following the discovery of dynamite here in the office of J. J. McNamara, Secretary Treasurer of the Structural Steel Workers' Union, and his subsequent arrest on a charge of being concerned in the dynamit ng of the Times bui ding at Los Angeles, a sensation was sprung today by the arrest of Detective Burns on a charge of complicity in kidnapping McNamara. With him were three attorneys, arrested on the same charge, all of whom spent a couple of hours in jail waiting until their friends had secured bonds for them.

Arrested the Detective

Burns was arrested while on his way to court to surrender himself to Judge Manning, as soon as he heard of the warrant for himself. His ba l, and that of his associates has been fixed at $10,000

This movement of the part of McNamara's friends is part of a big movement to fight his case through the courts, regardless of expense, the Western Federation of Miners having guaranteed a sum of a quarter of a million dollars as a defence fund.

Big Plot Alleged

It is alleged by the friends of McNamara, that there is a huge plot on foot against them. They declare that as part of the plot, Burns and the three lawyers entered into a plot to effect McNamara's arrest contrary to the State law, by kidnapping him away beyond the boundary and there arresting him.

May be Trouble

McNamara, McNigle, and the other men arrested with them on the charge of dynamiting the Times building are expected to reach San Francisco ton'ght. Special precautions are being taken to prevent any attempt at rescue or demonstrations.

WILL PUT IT TO VOTE

Looks Like a General Election After the Census

(Special to the Optimist)

Montreal, April 25.—Hon. Sidney Fisher speaking at a large meeting here on reciprocity was asked why the government did not present the question to the electors.

Fisher replied: "As soon as you want it you shall have the chance, but we do not propose to disenfranchise a great number of the people, who after the census will have votes."

Write 'Em Now

On Saturday afternoon the S. S City of Seattle will leave here for Seattle and will carry mail for Vancouver.

Going Home

Mr. W. H. Hearst leaves on the S S. Cetriana tonight for his home in Liverpool, England. Mr. Hearst will travel via the Great Northern route to New York and take a White Star boat from there to Liverpool.

About 200 Went

It is estimated that about 200 people went to Hazelton this morning on the Operator and Conveyor.

The S. S. Distributor will leave here tomorrow morning for Mile 156 up the Skeena River.

BIG LINER FOUNDERS

Steamer Asia is Wrecked Near Japan

NO TRACE FOUND

Believed Passengers and Crew Were Taken off by Passing Steamer—Tragedy in the Fog

(Special to the Optimist)

Tokio, April 26.—There is no news today of the fate of the liner Asia which struck a rock while feeling her way cautiosuly along the coast in a fog Sunday night and sunk. Wireless calls for aid were picked up and then suddenly stopped. It is not known for sure, but it is believed the passengers and crew are saved. The steamer America of the Toyo Kisen company was nearest the scene of the wreck and went to her assistance but could find no trace of the liner. Later it was learned that the Chinese steamer Tang Shue had taken off the passengers.

Myheter Fron Stockholm

De senast aukomna fron Sverige are Herr and Fru Holinquist Hvilka lemnade hemlandet i Jannuari. Om ni vill hora nogra myheter hemifron so go till Reilly's Kafe och Bageri hvar Fru Holinquist ar uppasserska.

JOIN BOARD OF TRADE

Three Well-known Business Men Admitted Last Night

At the close of the discussion of the Tsimpsean Light and Power Company's propositions by the Board of Trade last night, the following prominent business men of the city were unanimously accepted as members of the Board of Trade.

Mr. J. J. Sloan, recommended by President A. J. Morris, Mr. J. G. McNab, recommended by Secretary M. M. Stephens and Mr. George J. Frizzell, recommended also by the secretary.

Fifteen Perish in Typhoon

Manila, April 26.—(Special)—Fifteen persons perished when the steamer Charles Poisat went down during a typhoon on Sunday. There were fifty people on board but some were rescued.

CREW GOT THEIR CASH

Worked Wind Jammer Till they All but Owned Her

GLORY OF THE SEAS SOLD

She was a Uraguayan Ship with a Wageless Crew. She was Sold at Victoria to Pay Them.

(Special to the Optimist)

Victoria, April 26.—Today the crew of the Uraguayan ship Glory of the Seas have scored a triumph over the owners. They had worked the vesse some time with their wages very much in arrears, always hoping that when the cash was forthcoming it would come in a handsome hand out. At last they got tired of waiting and working, and sued for their money

Today by the order of the Admiralty Court the vessel was sold in order that the crew's wages might be paid out of the proceeds. The Glory of the Seas was purchased by Messrs. Johnson, Strong & Co., Seattle, for the sum of $4050, and will be refitted and used for the Alaskan trade. The occasion was celebrated with due ceremony by the crew who had toi ed on the old w nd jamme until they practically owned her.

STORMS ON ATLANTIC

Three Liners Reach Halifax After Thirty Hour Delay

(Special to the Optimist)

Halifax, April 25.—Three ocean liners arrived here yesterday after a delay of thirty hours by snow storms. They had on board 27,000 immigrants nearly all bound for west of Port Arthur. A report here yesterday the the St. Mary's river was free from ice was a signal for the whole fleet which had been waiting loaded, to leave with the first grain cargoes down the lakes.

Success to Him

Mr. W. E. Brown, the young Presbyterian minister who has been stopping with Rev. F. W. Kerr for the past two weeks, will leave today for Kitselas to take up missionary work there for the Presbyterian Church.

Get in on First Floor

There's going to be great things at Hazelton 5his year say those who know. Living accommodation is already at a premium.

In the Procession

Mr. John Stewart of Foley, Welch & Stewart, and Mr. Duncan Ross were passengers on one of the boats for Hazelton today.

RUSH TO INTERIOR BEGAN TODAY

Golden exhalations of the dawn streamed along the tops of the hills to the east of the city soon after five o'clock this morning and chased away the cold of night. Here and there hung shimmering rain clouds stubbornly refusing to be dismissed by the advancing sun.

The stream of gold broadened, the cloud of night was hurrying out of sight, the rain clouds, after shedding a few tears, joined the vapoury mists hanging like gauze in the fir trees across the harbor. Along every street passed little groups of men for the most part shod with shoe packs and carrying on their backs big packs. These groups converged on Center street near the G. T. P. Inn and headed for Foley, Welch & Stewart's wharf. Occasionally a woman joined the procession of men.

At the Wharf

Up at the wharf steam hissed impatiently from a couple of steamboats, the "Operator" and the "Conveyor" winches worked hard taking aboard freight and baggage.

The men and women crossed the gangplanks from the dock to the boats. There were all sorts of men, fat and lean, men old and young, men from the hills of Montenegro, men from the steppes of Russia, men from the verdant fields of England, men from the heathered moors of Scotland, men from Kilkenny and Killarney, men from old Ontario and historic Quebec, men from the north, the south, the east, the west. And the women too, what stories might circle round them.

First of the Season

Soon the deckhands of the Operator shouted to Captain Myers "All clear!" The telegraph instruments of the boat chattered from the bridge to the engine room then the big paddle wheel at the stern began to revolve and churn up the foam. A few minutes later the Operator was clear of the wharf. She gave three loud whistles as a parting salute and headed for the Skeena River andHazelton.

Captain Shannon of the Conveyor was soon on the heels of the Operator. The paddle wheels left paths of furrowed water behind them.

A few men and one lady watched the boats out of sight. In very truth Spring had come the rush to the interior had begun, pioneer men had gone on a campaign of development, gone to put in shape another big wealth transmitting station to connect with the great commercial dynamos of the world.

"All Sorts and Conditions"

Aboard those two boats were railroad contractors, railroad engineers, miners, muckers, builders of telegraph lines, farmers, teamsters, preachers, policemen, "dukes' sons, cooks' sons, sons of belted earls," men who are tiring of the bustle and conventionality of cities have broken away to make a fresh start and do something worth while, all sorts of conditions of men with all sorts and conditions of motives in making the trip. Every one of them has a vision of fortune. Every one can see in the perspective the possibilities of making money in the new field ahead of them. Each is a cog in the wheel of life. Each has an object of some kind be it good or bad.

Two Men—You Know Them

Just as the Operator was streaming out of sight two men could be seen standing aft. One was a little slight man, with a rather sad face, employer of 50,000 men, builder of railroads that link the commerce of the north with the south, of the east with the west, known to some as John W. Stewart, to others as "The Little White Chief" to others as plain Jack Stewart. He is a man with more grit and determination than can be found in a thousand ordinary men. A man who came out from Scotland over twenty years ago without a sou and today his firm pays out around a million dollars a month in wages alone.

The other man was heavy of build, wore a grey fedora hat, you all know him as Duncan Ross.

The smoke from the boats drifted in little blotches across the harbor. The sun had climbed over the snow capped hills and patches of azure sky could be seen. A new day had dawned. The rush into the interior had begun.

THEY SAT TIGHT ON THE POWER CO.'S PROPOSALS

Board of Trade Was Non-Committal on Question of Granting Permission to Start Gas and Power Plants---Will Get Report of Committees Before Taking Action

After two hours' consideration of the Tsimpsean Power Company's proposals to establish gas works, electric power plant, and street railways in Prince Rupert, the Board of Trade last night failed to come to any definite conclusion on the matter. The question of the gas and power propositions have been sent to committees who will report later on. The proposal for street railways is not being so considered,for by mutual agreement it was considered premature to discuss the possibility of street railways for Prince Rupert.

Good Thing for City

Undoubtedly there exists a general feeling among the members of the Board of Trade that it will be a good thing for the city at its present stage to have some large company in spending money to develop and handle power propositions. But none of the members fe ls like giving away city franchises for any long term of years. Expressed by G. R. Naden the idea is that it may be about twenty years before the city can afford to municipalise any enterprise, and in any case it will be more profitable for Prince Rupert to take over such enterprises as going concerns.

Gas Plant and Power Prices

On the subject of the gas prop-

(CONTINUED ON LAST PAGE

VANCOUVER BOAT UPSET THREE MEN DROWNED

Tragedy Near Powell River Last Night—Sole Survivor Swam Two Miles—Bodies of Three Victims, Bryan, Perriot and Charles are Not Recovered Yet

(Special to the Optimist)

Vancouver, April 26.—Three men lost their lives in the Powell River last night by the caps zing of a smal sai ing boat. Their names are Bryan, Perriot, and Charles. The latter was an office employee, and it is not clear whether his first name or his surname has been obtained.

Swam Two Miles

First news of the accident was brought in by a fourth occupant of the boat who saved his own life by swimming over two miles to the shore, and collapsed in an exhausted state after just gasping out the news that his mates had perished.

Climbed up Mast

The survivor was too weak to give any very coherent account of the mishap, but from his broken story it was gathered that someth ng had gone wrong with the tack.e while the boat was off the Pulp Mill. One of the men climbed the mast endeavoring to get the tangle cleared. While he was doing this the little craft capsized.

Bodies not Found

As yet it is not certain where the bodies may be found, but search was begun early this morning in the neighborhood of the Pulp Mill where some of the boats' gear was found drifting.

The Prince Rupert Optimist

DAILY AND WEEKLY

THE OPTIMIST is the leading newspaper of Northern British Columbia. It has grown up with the city.

READING NOTICES and LEGAL ADVERTISING are 10c per line.

ADVERTISING RATES are one price to all—25c per inch each issue for display matter. This rate applies to all advertising without distinction of quantity or time of contract. Transient advertising will be charged at 10c. per line.

SUBSCRIPTION RATES—DAILY, 50c per month, or $5.00 per year, in advance. WEEKLY, $2.00 per year. OUTSIDE CANADA—Daily, $8.00 per year; Weekly, $2.50 per year, strictly in advance.

DAILY EDITION. WEDNESDAY, APRIL 26

TIEING UP CHICAGO'S BUSINESS

On Tuesday, March 2, the shopping district of Chicago had the deserted appearance characteristic of a holiday. Business streets, customarily thronged with buyers, were empty. Listless clerks idled away the hours behind unfrequented counters. The street cars, that ordinarily are crowded with women purchasers between the hours of 10 a.m. and 4 p.m., rattled on their way with a bare handful of passengers. Perturbed and astonished merchants of long years' experience declared it the most disastrous day for businesss that the city had experienced in years—if not in its history.

And it all came about because the daily newspapers of the Middle Western metropolis failed to carry advertisements on the day in question. For twenty-four hours Chicago was without its daily business news. Many merchants spend liberally for street car, billboard and circular publicity, but their campaigns were productive of no results. The business men of the United States again were confronted with the undeniable fact that newspaper advertising is the very life-blood of all modern trafficking and that all other agencies are insufficient substitutes.

The demonstration in no sense was planned by the newspapers of Chicago to create an impression upon the business public. It arose through a disagreement between the printers and the management of the Hearst papers. The Examiner and The American. The International Typographical Union promptly discountenanced the action of the Chicago printers in striking, but in the meantime all other publishers of the city, both in the morning and afternoon field, had been roused to such unfair indignation by the unfair attitude of the compositors that they elected to stand by the Hearst papers to the limit.

As a consequence, all Chicago daily publications on the morning and evening of March 2 appeared in a size of four pages—without advertisements. It probably was the first instance in modern times where a city of such importance has been devoid absolutely of newspaper business news. The result has been sketched, but words are inadequate properly to express the amazingly destructive effects of the move.

Merchants who had been inclined to regard with cynicism conclusions advanced by astute students of publicity gasped with amazement as they gazed down empty aisles, that had been filled by interested shoppers with such regularity that they had come to regard the crowds as an institution. Those who essayed to promote activity by billboards, street car posters and circulars finally and conclusively ascertained that the biggest feature in connection with such campaigns is the bill. The strongest statement made by expert exponents of newspaper advertising were sustained so absolutely that even the most skeptical were convinced.

Beyond any question of argument, the fact was demonstrated that in the field of advertising, no less than in that of chronicling the daily news of the world, the newspaper is supreme.

POINTERS ON RECIPROCITY

Reciprocity in the dictionary sense means equal rights or benefits to be mutually yielded or enjoyed.

Reciprocity in the political sense means a "free" breakfast table for the people of Canada and the United States.

There are some people who don't know what reciprocity is. They think it is a method whereby the national wealth is to be handed over to someone. In the United States these say it is the United States market that is to be handed over to Canada In Canada they say it is the "national heritage" that is to be handed over to the United States.

Sir Charles Tupper is one who does not understand what reciprocity is. He told an audience at Vancouver two weeks ago, that it was a device whereby the United States could rob the forests of British Columbia of their timber.

"Robbing our forests" is Sir Charles's way of saying: "Buy our lumber." It is a form of poetic license which anti-reciprocity advocates find convenient where-with to cloak the shivering nakedness of their arguments. It is to be hoped that under reciprocity the people of the United States will rob us of a large quantity of fish every year, giving us in exchange for the stolen property a sum of money to be arranged. If they rob us enough we will grow quite wealthy. That was why Sir Charles warned his hearers to beware of the "lure of gold."

"Lure of gold" is a terrible menace to loyalty. Some of the opponents of reciprocity fear that if we become rich we wil. grow to hate our country. Therefore they would have us taxed 25 per cent on our breakfasts, to keep us loyal. In the next revised version of the Scriptures they will move an amendment to a well-known text to make it read "Whom the law loveth, it chasteneth."

Talking of foreign gold and loyalty it is calculated that nearly $300,000,000 of Amer can capital is invested in Canada. Much of t is in institutions controlled by some of the spokesmen of anti- reciprocity. Yet none o them ever thought of the danger to their loyalty on this account.

There is no need for Sir Charles and his friends to worry about our loyalty. I the worst comes to the worst, we could always pass a law prohibiting the people of Canada rom eating break asts at all and thus make them all truly loyal again.

In the meantime, the campaign for a free breakfast table is meeting with great success.

The Optimist

If it's news, you will find it in The Optimist

Fruit : Produce : Feed

WHOLESALE

H. H. Morton - 3rd Ave.

Do You Want to Invest in the Best Mining Proposition in British Columbia?

We are selling shares in the

SALMON BEAR RIVER MINING CO'Y. Ltd.

At a price that will make you money

WE OFFER FOR A SHORT TIME

2000 Shares For $55.00

Payable $13.75 Cash

Balance 3, 6 and 9 Months

Assays of the ore run from $25.00 to $2000 per ton.

It will pay you to investigate this proposition at once.

—FOR PROSPECTUS APPLY—

O. B. Bush & Company

2nd Ave. Prince Rupert

..Grand Hotel..

WORKINGMAN'S HOME

Spring Beds, clean White Sheets 25c

Rooms 50c

BEST IN TOWN FOR THE MONEY

J. GOODMAN, Proprietor

LOOK! At These

Lots 33, 34, block 2, section 8; $350 each.

Lots 13, 14, 15, block 8, section 7, price $425 each.

Lots 7, 8, block 36, section 7, price $1,500 pair.

FOR A FEW DAYS ONLY

SPECIAL

320 acres of choice land in the Bulkley Valley.

G. R. NADEN COMPANY

Limited.

Second Ave., Prince Rupert, B.C.

Windsor Hotel

FIRST AVENUE AT EIGHTH STREET

Newly Furnished and Steam Heated Rooms

A FIRST CLASS BAR AND DINING ROOM IN CONNECTION

RATES 50 CENTS AND UP

BATHS FREE TO GUESTS

ROBT. ASHLAND P.O. BOX 37

Brin Furniture Coy's

ASSIGNMENT

Sale

Is Still Going on

NO REASONABLE OFFER REFUSED

IN THE

Pool Block, 3rd Ave.

Between 7th and 8th

C. B. Lockhart, Assignee

OIL FUEL MAKES GOOD

Just Why the Princess May Is Improved by It

REASONS ARE SIMPLE

Saving in Time, Labor, Heat, Steam and Horse Power—Oil Fuel Means Faster Trips—Across Atlantic in Four Days.

Since the Princess May was fitted with oil burning furnaces a good deal of interest has been aroused in Prince Rupert regarding her performance, and all the indications have been in favor of the oil fuel system. There can be no doubt that she has made better time than ever, and that her trips have been also made much more economically than they were with coal fuel.

The Reason Why

Why does the fuel make such a difference you may ask. The reasons for the greater efficiency of oil fuel over coal are stated by a Scottish engineering paper, "The Steamship" as follows: Steady steam pressure; an absence of "dirty" fires, and no necessity for cleaning fires (which last because of the opening of fire doors and cooling off of furnaces, is estimated to cause a loss of 12 1-2 per cent of steam on a seven-day voyage, with a corresponding loss of speed); reduction of bunker space to five-eights of that required for coal, and a great reduction of the force of stokers.

Oil Always Makes Good

The uniformly good results obtained whenever oil fuel has been given a properly-arranged test on an ocean-going steamship, have made it certain that some day, and not so far in the future oil will take the place of coal as the fuel of the great trans-Atlantic steamships which may then make the crossing in a neat four days. One remarkable fact in favor of oil fuel is that, in spite of the unusual number of advantages to be derived from the change, there is practically no serious disadvantage. Furthermore, the larger the ship, the more marked are the conveniences and economics attending the change from oil, says the Scientific American.

Saving in Space

It is pointed out that portions of the ship which are now useless as coal bunkers, because of their narrowness or inaccessible position, are always available for the storage of oil fuel. The double bottom may be used, and the trim of the ship may be preserved by admitting sea water to theemptied oil tanks. The objectionable list to the port or starboard, due to using more coal from one side of the ship than from the other, is avoided; a steam pump serving to transfer oil fuel from side to side at a moment's call.

"Coal Age" Steamers

Now, in view of the many above advantages, it may be asked why the leading Atlantic steamship lines have not adopted oil fuel. The delay is due to the fact that these ships were built in the "coal age," and that, coupled with the prejudice, due largely to ignorance, of ship owners against fuel oil, there has been financial objection to the cost of making the necessary changes in the bunkers. As a matter of fact, the advantages of oil firing, if applied to the fast trans-Atlantic liners would be so great and so quickly realized, that we may look for its early introduction.

ALL STRIKERS MAY BE OUT

Last Eight in Jail Applied for Bail this Morning

By the time this appears it is likely that the eight strikers who were still in custody this morning will have been released on bail. Five of the thirteen who are to stand trial are already out on bail. The rest made application to Judge Young this morning, and if they can furnish the bonds, they will probably be allowed out.

Friendly Assault Ended Cheap

In the police court this morning, Mike Smith was fined a nominal amount, $2 to cover expenses, for having assaulted his friend Mike Gurvich last night. The magistrate found that the affair was only trifling.

Yes; Some Good Printing Costs Too Much, Too

It's the same as with other good things. The temptation to charge "stiff prices" for high class things, or high class service, is always natural. But it's not always justifiable—not even usually. For in all artisanship nowadays the standard is higher—the doom of the commonplace is pronounced. So that, as to printing, high grade work is not apt to cost you more than its worth; still, you can pay more for it at some places than at others—and this shop is one of the "others." : : : :

"If a Man Deceives You Once, Shame on Him. If he Deceives You Twice, Shame on You"

Those Little Things You Need For Neat Dressing

In our large catalogue you will find, illustrated, a line of those indispensible little things which every neatly dressed lady uses. Lace Pins, Safety Pins, Veilings, Brooches and Necklets in plain gold, enamel, gem set or silver. All orders sent at our risk prepaid, and money refunded if not satisfactory. : :

HENRY BIRKS & SONS, Limited

Jewellers and Silversmiths

GEO. E. TROREY, Managing Director Vancouver, B.C.

'TIS A GOOD THING

Movement to Open Free Reading and Writing Rooms

There is a movement on foot to use the old Presbyterian Church building and equip it as a summer reading and writing room.

Already a good library has been secured and several offers have been made to supply daily and weekly newspapers and magazines.

This is to be a temporary arrangement to accommodate the large number of men who will be passing through the city this summer. It will be a place where the visiting seamen or transient can drop in and spend a quiet hour ot write to friends. Writing paper will be supplied free and the building will be fitted up comfortably.

It is felt that this will fill a need until the proposed public library or Y. M. C. A. is instituted here.

New Knox Hotel

BESNER & BESNER, PROPRIETORS

The New Knox Hotel is run on the European plan. First-class service. All the Latest Modern Improvements. BEDS 50c UP

FIRST AVENUE. PRINCE RUPERT

ELECTRICAL FIXTURES

ELECTRIC WIRING

IN BOTH PRIVATE AND BUSINESS HOUSES

Work performed by experts only.

A first class job is guaranteed in every instance.

A large stock of Chandeliers and Fittings carried.

H. W. Blakely - Electrican

Third Ave. - - Near Sixth

FOR SALE

Lots 5 and 6, Block 28, Section 1.

$3000, 25 per cent. cash, balance 1, 2, 3 years, 7 per cent.

GEO. W. MORROW

1076 Nelson St., Vancouver, B.C.

Northern Produce Co'y.

WHOLESALE PROVISIONS, FRUITS and VEGETABLES

Send for our Weekly Price List

PROMPT ATTENTION GIVEN SHIPPING ORDERS

Phone 151 - Phone 151

LAND PURCHASE NOTICE

Queen Charlotte Islands Land District—District of Skeena

Take notice that I, J. G. McNab of Prince Rupert, occupation general agent, intend to apply for permission to prospect for coal and petroleum on the following described lands:

Commencing at a post planted at the south-east corner of Section 3, Township 2 Graham Island and marked J. G. McN., S. E. Corner, thence west 80 chains, thence north 80 chains, thence east 80 chains, thence south 80 chains to point of commencement.

Dated March 8, 1911. J. G. McNAB
Pub. March 25. Wilson Gowing, Agent

Skeena Land District—District of Coast Range 5

Take notice that Mary Maragret Gillis of Victoria, B. C., occupation housekeeper, intends to apply for permission to purchase the following described lands:

Commencing at a post planted at the north east corner of Lot 3987, thence 20 chains west, thence 20 chains south, thence 20 chains west to T. L. 32597, thence about 80 chains north to Lakelse River, thence meandering said river up stream in a southeasterly direction to Lakelse Lake, thence meandering said lake to point of commencement containing 160 acres, more or less.

Post marked M. M. G., N. E. Corner.

Dated Feb. 14, 1911.
Pub. March 4. MARY MARGARET GILLIS

Skeena Land District—District of Coast Range 5

Take notice that Benjamin Ruessl Rice of Prince Rupert, B. C., occupation waiter, intends to apply for permission to purchase the following described lands:

Commencing at a post planted 65 chains south from the south east corner of Lot 3060, thence 70 chains west, thence 65 chains north, thence 70 chains east, thence 65 chains south to point of commencement; containing 455 acres, more or less. Post marked B. R. R., S. E. Cor.

Dated Feb. 13, 1911.
Pub. March 4. BENJAMIN RUSSEL RICE

Skeena Land District—District of Coast Range 5

Take notice that David McLennan of Prince Rupert, B. C., occupation clerk, intends to apply for permission to purchase the following described lands:

Commencing at a post planted 40 chains south from the south west corner of Lot 994, thence 40 chains east, thence 40 chains north, thence 40 chains west, thence 40 chains south to point of commencement; containing 160 acres, more or less. Post marked D. M., S. W. Cor.

Dated Feb. 13, 1911 DAVID McLENNAN
Pub. March 4.

Skeena Land District—District of Coast Range 5

Take notice that Alexander Beaton of Vancouver, B. C., occupation carpenter, intends to apply for permission to purchase the following described lands:

Commencing at a post planted 80 chains south from the south west corner of Lot 3065. Post marked A. B., N. W. Corner, thence 30 chains south, thence 80 chains east, thence 30 chains north, thence 80 chains west to point of commencement; containing 200 acres, more or less.

Dated Feb. 13, 1911. ALEXANDER BEATON
Pub. March 4.

Skeena Land District—District of Cassiar

Take notice that I Andrew Cummings of Vancouver, B.C., occupation cook, intends to apply for permission to purchase the following described lands:

Commencing at a post planted three and one half miles in an easterly direction from the point on Naas River where the Lava Lake trail begins near the trail, thence west 80 chains, thence south 80 chains, thence east 80 chains, thence north 80 chains to point of commencement, containing 640 acres.

Date Feb. 3, 1911. ANDREW CUMMINGS
Pub. Mar. 10. Joseph Belway, Agent

Skeena Land District—District of Cassiar

Take notice that I Hugh D. Gillis of Prince Rupert, occupation laborer, intends to apply for permission to purchase the following described lands:

Commencing at a post planted three and one-half miles in an easterly direction from the point on Naas River where the Lava Lake trail begins and one mile in a northerly direction from the said Lava Lake trail, thence north 80 chains, thence east 80 chains, thence south 80 chains, thence west 80 chains to point of commencement, containing 640 acres.

Date Feb. 3, 1911. HUGH D. GILLIS
Pub. Mar. 10. Joseph Belway, Agent

Skeena Land District—District of Coast

Take notice that Glenn McArthur of Vancouver, B. C., occupation real estate agent intends to apply for permission to purchase the following described lands:

Commencing at a post planted 40 chains west and 80 chains south of the southwest corner of Lot No. 1733 marked Glenn McArthur's north-west corner, thence south 40 chains, thence east 80 chains, thence north 40 chains, thence west 80 chains to post of commencement, containing 320 acres more or less.

Dated March 20, 1911. GLENN McARTHUR
Pub. April 15. T. D. Laird, Agent

Coast Range 5 Land District

Take notice that I, John Hepburn of Kitsumkalum, occupation farmer, intend to apply for permission to purchase the following described lands:

Commencing at a post planted at the northeast corner of Lot 3983, thence east 20 chains, thence south 40 chains, thence west 20 chans, thence north 40 chains to place of commencement.

Dated March 18, 1911. JOHN HEPBURN
Pub April 15.

Skeena Land District—District of Coast Range 5

Take notice that I, Clara May Little of Prince Rupert, B. C., occupation spinster, intend to apply for permission to purchase the following described lands:

Commencing at a post planted at the north west corner of Lot 1735, Range 5, Coast District thence east 40 chains, thence north 25 chains thence west 31 chain' thence north 20 chains thence west 10 chains, thence south 45 chains to point of commencement, containing 112 acres more or less.

Dated April 4, 1911. CLARA MAY LITTLE
Pub. April 15.

Skeena Land District—District of Coast Range 5

Take notice that Eldon S. Detwiler of Berlin, Ont.' occupation doctor, intends to apply for permission to purchase the following described lands:

Commencing at a post planted at the south-west corner of Lot 1928, thence east 30 chains more or less, thence south 45 chains more or less, thence west 30 chains more or less, thence north 45 chains more or less to point of commencement containing 140 acres more or less.

Dated March 31, 1911 ELDON S. DETWILER
Pub. April 15' John Campbell, Agent

Skeena Land District—District of Coast

Take notice that Mrs. L. C. Putnam of St. Paul, Minnesota, occupation married woman intends to apply for permission to purchase the following described lands:

Commencing at a post planted at the southwest corner of Lot No. 1733 marked Mrs. L. C. Putnam's northeast corner, thence west 40 chains, thence south 80 chains thence east 40 chains, thence north 80 chains to post of commencement, containing 320 acres more or less.

Dated March 20 1911. MRS. L. C. PUTNAM
Pub. April 15. Geo. R. Putnam Agent

Skeena Land District—District of Cassiar

Take notice that I Bolcom McDonald of Prince Rupert, B.C., occupation laborer, intends to apply for permission to purchase the following described lands:

Commencing at a post planted three and one-half miles in an easterly direction from the point on Naas River where the Lava Lake trail begins and one mile in a northerly direction from the said Lava Lake trail, thence north 80 chains, thence west 80 chains, thence south 80 chains, thence east chains to point of commencement, containing 640 acres.

Date Feb. 3, 1911. BOLCOM McDONALD
Pub. Mar. 10. Joseph Belway, Agent

Skeena Land District—District of Queen Charlotte

Take notice that George Frizzell of Prince Rupert, B. C., occupation butcher, intends to apply for permission to purchase the following described lands:

Commencing at a post planted about seven miles west and two miles south of the mouth of Stanley Creek where it empties into Naden Harbor, Graham Island, thence 80 chains south, thence 80 chains west, thence 80 chains north, thence 80 chans east to point of commencement and containing 640 acres more orless.

Dated March 17, 1911 GEORGE FRIZZELL
Pub. April 7. Numa Demers, Agent

LAND PURCHASE NOTICE

Skeena Land District—District of Queen Charlotte

Take notice that Frank Levick of Woodstock, Ont., occupation bookkeeper, intends to apply for permission to purchase the following described lands:

Commencing at a post planted about seven miles west and two miles south of the mouth of Stanley Creek where it empties into Naden Harbor, Graham Island, thence 80 chains south, thence 80 chains east, thence 80 chains north, thence 80 chains west to point of commencement and containing 640 acres more or less.

Dated March 17, 1911. FRANK LEVICK
Pub. April 7. Numa Demers, Agen

Stikine Land District—District of Cassiar

Take notice that Christian A. Tervo of Stikine B. C., occupation customs officer, intends to apply for permission to purchase the following described lands:

Commencing at a post planted about 18 chains north west of the customs warehouse at Stikine, B. C., thence west 20 chains, thence south 20 chains, thence east 20 chains, thence north 20 chains to point of commencement and containing 40 acres more or less.

Dated Feb. 13, 1911. CHRISTIAN A. TERVO
Pub Apri 7

Skeena Land District—District of Cassiar

Take notice that I, Perry Queenan of Prince Rupert, B. C., occupation prospector, intend to apply for permission to purchase the following described lands:

Commencing at a post planted in the vicinity of Goose Bay, about three-eights of a mile south of the mouth of the Bonanza Creek, and being on the easterly boundary of Timber Limit No. 35281 or No. 35280, thence south 40 chains along the easterly limit of said Timber Limit No. 35281 or No. 35280 40 chains, thence east to the shore of Goose Bay, a distance of 40 chains more or less, thence northerly along the shore of Goose Bay 40 chains more or less, thence westerly 40 chains more or less to point of commencement, containing 160 acres more or less.

Dated March 7, 1911. PERRY QUEENAN
Pub. April 7.

Skeena Land District—District of Coast Range 5

Take notice that George Levick of Prince Rupert B. C., occupation clerk, intends to apply for permission to purchase the following described lands:

Commencing at a post planted on shore of Lakelse Lake about 60 chains north east from outlet of said lake (Lakelse River), thence 20 chains north, thence about 60 chains east to Lakelse Lake, thence meandering said lake shore in a westerly direction to point of commencement; containing 80 acres, more or less. Post matked G. L. S. W. Corner.

Dated Feb. 14, 1911. GEORGE LEVICK
Pub. March 4.

Skeena Land District—District of Coast Range 5

Take notice that Angus Beaton of Prince Rupert, B. C., occupation miner, intends to apply for permission to purchase the following described lands:

Commencing at a post planted at the south east corner of Lot 3987, thence 40 chains west, thence 40 chains south, thence about 60 chains east to Lakelse Lake, thence meandering said lake shore in an northerly direction to point of commencement; containing 170 acres, more or less. Post marked A. B., N. E. Corner.

Dated Feb. 14, 1911. ANGUS BEATON
Pub. March 4.

Skeena Land District—District of Coast.

Take notice that I, John Miller, of Vancouver, B.C., occupation butcher, intends to apply for permission to purchase the following described lands:

Commencing at a post planted about 1 chain from tidewater at the head of Luscombe Bay, and marked J.M.'s N.E. corner, thence west 80 chains, thence south 80 chains, thence east 80 chains, thence north 80 chains, to point of commencement, containing 640 acres more or less.

Dated 1st Feb., 1911 JOHN MILLER,
Pub. Feb. 25. Charles B. Stark, Agent

Skeena Land District—District of Coast Range 5

Take notice that I, Fred Garton, of Prince Rupert, B.C., occupation farmer, intends to apply for permission to purchase the following described lands:

Commencing at a post planted at the north east corner of surveyed lot 1937, Range 5, Coast district, thence north 60 chains to a slough; thence west 28 chains; thence south 60 chains; thence east 28 chains to the point of commencement.

FRED. GARTON
Dated February 25th, 1911
First insertion Mar. 11

LAND LEASE NOTICE

Skeena Land District—District of Coast

Take notice that Hume Babington of Prince Rupert, B. C., occupation master mariner, intends to apply for permission to lease the following described lands:

Commencing at a post planted about 100 chains south of the Indian Reserve on the east side of Goose Bay on the east side of the Peninsula thence north 100 chains along shore to the Reserve line, thence west 60 chains more or less to Goose Bay, thence 100 chains along shore, thence east 60 chains more or less to post, containing 640 acres more or less.

Dated March 8, 1911. HUME BABINGTON
Pub. April 15.

Skeena Land District—District of Coast

Take notice that William Munford of Prince Rupert, B. C., occupation prospector, intends to apply for permission to lease the folowing described lands:

Commencing at a post planted about 100 chains south of the Indian Reserve on the east side of Goose Bay and on the east side of the peninsula, thence south 80 chains along shore, thence west 40 chains to Goose Bay, thence north along shore 80 chains, thence west 40 chains more or less to post, containing 320 acres more or less.

Dated March 8, 1911. WILLIAM MUNFORD
Pub. April 15.

Skeena Land District—District of Coast

Take notice that Otis J. Benson of Prince Rupert, B. C., occupation prospector, intends to apply for permission to lease the following described lands:

Commencing at a post planted about a quarter of a mile from the north west corner of Gibson Island on the said Gibson Island, thence south 40 chains, thence east 20 chains, thence north 40 chains, thence west 20 chains to point of commencement, containing 80 acres more or less.

Dated 29th March, 1911 OTIS J. BENSON.

"IF I WERE A MAN"

I WOULD SMOKE

IRVING CIGARS

J. HIRSCH & SONS Limited, MONTREAL

NICKERSON-ROERIG & CO. - PRINCE RUPERT

Distributors for Northern British Columbia

WE CARRY A COMPLETE STOCK OF STAPLE AND FANCY

GROCERIES

SOLE AGENTS FOR:

Morrell's "IOWA'S PRIDE"

Hams, Bacon, Lard, Canned Meats, Etc.

A Choice Stock of Fresh Fruits and Vegetables Always on Hand.

STALKER & WELLS

HEAD STORE 2nd Ave. and McBride Phone 187 — ASK PRICES — BRANCH STORE Hays Cove Circle Phone 311

WE HAVE BUYERS FOR LOTS IN

STEWART

Samuel Harrison & Co.

Brokers, Prince Rupert and Stewart, B. C.

Agents for Stewart Land Company, Limited

LYNCH BROS.

Department Stores — Prince Rupert, B.C.

GROCERIES — SASHES
HARDWARE — DOORS
CROCKERY — GLASS
MEN'S FURNISHINGS — BUILDING SUPPLIES

We supply Farmhouses, Camps, Mines, and save the buyer money.

Write for our Price List

Mail orders receive prompt attention

Largest Stock in Northern B. C.

Read The Optimist

And Get All the News

50c PER MONTH

THE COSY CORNER

DEVOTED PRINCIPALLY TO THE INTERESTS OF WOMEN

This is a little section of the paper, which from day to day will be devoted to subjects of special interest to women. Any and all of the ladies of Prince Rupert are invited to contribute to its columns, and to take part in its discussions. Suggestions and criticisms are invited by the editor. The hope is expressed that "The Cosy Corner" will fill a social need.

Social Notes

Mrs. P. I. Palmer entertained at a very pleasant Bridge party last evening. The first prizes were won by Mrs. (Dr.) Tremayne and Mr. F. L. Clements, the booby prizes by Miss Macdonald and Mr. Wilson.

An enjoyable Five Hundred Party was given last night by Mr. and Mrs. Holtby in honor of Miss Grant of Ottawa. Among those who were present were Misses Kergin, Keeley, Sawle, Hawley, Brown, Wall and Barker, and Messrs. Arneil, Vance, Wood, Kearns, Woods, R. W. Froud, E. Froud, Thompson, Halsey and Keeley. When the scores were counted at the end, the first prizes went to Miss Sawle and Mr. C. H. Kearns. Mr. W. W. Wood had the distinction of winning the booby prize. The evening's entertainment was a great success.

A KISS AT THE DOOR

We were standing in the doorway,
My little wife and I;
The golden sun upon her hair
Fell down so silently;
A small white hand upon my arm—
What could I ask for more
Than the kindly glance of loving eyes,
As she kissed me at the door?

I know she loves with all her heart
The one who stands beside,
And the years have been so joyous
Since first I called her bride;
We've had so much of happiness
Since we met in years before,
But the happiest of all was when
She kissed me at the door.

Who cares for wealth of land or gold,
For fame or matchless power?
It does not give the happiness
Of just one little hour
With one who loves me as her life—
She says she loves me more—
And I thought she did this morning
When she kissed me at the door.

At times it seems that all the world,
With all its wealth of gold,
Is very small and poor indeed,
Compared with what I hold;
And when the clouds hand grim and dark,
I only think the more
Of one who waits the coming step
To kiss me at the door.

If she lives till age shall scatter
Its frost upon her head,
I know she'll love me just the same
As the morning we were wed;
But if the angels call her,
And she goes to heaven before,
I shall know her when I meet her—
For she'll kiss me at the door.

EVEN SKIRTS

The Little "Know How" That Ensures Them

When you are making white petticoats for your little girl, attach two skirts to one belt and sew the belt to a little lace-trimmed waist. The top skirt is the lace or embroidered one, the lower one plain or tucked. In this way the two skirts will always be even, and you will save time in dressing hurriedly.

PARISIEN SALAD

Prince Rupert Isn't Paris but You Can Make It Here

Cut into small pieces three cold boiled potatoes and an equal quantity of beets and of celery. Make a dressing of the yolks of three hard boiled eggs and one tablespoonful of anchovy paste, which have been pressed through a puree sieve, three-quarters of a cupful of olive oil, half a tablespoonful of mixed mustard, and a half tablespoonful of vinegar, half a tablespoonful of salf and a little pepper. Be sure to add the oil and vinegar very slowly. When the dressing is done chop up the whites of the eggs and mix them with the vegetables; then put on the dressing and stir it all through the salad. Serve on lettuce.

VERY, VERY, SCOTCH

Fair Lady Gave the McLean's a Good Time

The fair hostess at a dinner at her London club certainly gave a surprise to ger huests, who were all of the clan Maclean. There was a big muster of the clan, and the badge figured in the decorations, the menues being tied with the Maclean tartan, and the ice was served in the form of a Teddy bear, a tartan ribbon around his throat, and a spoon in his paw bearing the ice.

RADIUM ERRAND GIRLS

A special corps of girls is being organized in Paris to carry radium to and fro between the laboratories where it is manufactured and stored, and the hospitals and consulting rooms of the physicians who use it.

They receive good wages, $40 and $50 a month, and the risks attendant upon handling the mysterious mineral, and carrying it constantly about with them, are considerable. They have to be very careful, and take elaborate precautions, otherwise they are liable to be burned by the radium emanations, and such burns develop very quickly into nasty, spreading ulcers, which are exceedingly difficult to heal.

Each tiny speck of radium—worth many hundreds of dollars—is inclosed in a sealed glass tube, from which the air has previously been extracted, and this again is placed in a small leaden box before being handed to a messenger for conveyance anywhere.

The girls wear gloves lined inside with lead sheeting, and their waist-belt, inside which is fastened the thin, flat box containing the tube of radium, is also lead-lined.

The reason for this is that it has been found that the tiny particles which are constantly being given off by the mineral—its emanations—will not easily penetrate lead, although they readily pass through glass and most other metals.

Still, even after taking every precaution, the fact remains an errand girl, while actually conveying radium, is constantly being bombarded by its emanations, the particles travelling at a rate of several thousand miles a second. So, perhaps, after all, she is not over-paid.

THREE HINTS

A very simple way to remove ink stains from linens, calicoes, etc., is to squeeze some lemon juice on to the stains, which will disappear when the article is washed.

If chicken is roasted or panned with the breast down instead of up it will be more juicy and tender. It should be turned over ten minutes before it is done to brown.

Clean the soiled lace yoke of your frock by rubbing powdered starch into the lace, let it lie some hours and then brush it out. The starch will absorb the grease and dirt.

FOR THE HOSPITAL

A little while ago some of the ladies on the Hospital Committee put little collection boxes in some of the hotels to collect spare cash. Yesterday these were opened and showed that they have done good work. The following sums totalling $12.62 are hereby acknowledged by Mrs. F. G. Dawson on behalf of the Committee:

Post Office	$1.15
Premier Hotel	.40
Central Hotel	.30
Empress Hotel	.60
Knox Hotel	.45
G. T. P. Inn	.40
Queen's Hotel	.10
Royal Hotel	.60
Savoy Hotel	.55
Empress Theatre	1.31
Windsor	.70
Donation from Robert Ashland, proprietor of Windsor Hotel	5.00
Exchange Grill	1.05

ss. Prince George

Sails for Stewart, Sundays, 8.00 a.m.

Sails for Vancouver Victoria AND Seattle

GRAND TRUNK PACIFIC

Mondays, at 8.00 a.m.

ss. Prince Albert sails for Port Simpson, Naas River Points, Masset, Naden Harbor, every Wednesday, 1.00 p.m.

and for:

Refuge Bay, Skidegate, Queen Charlotte City, Lockeport, Pacofi, Jedway, Ikeda Bay, Rose Harbor and return via Queen Charlotte City every Saturday, 1.00 p.m.

The Grand Trunk Railway System connecting with trains from the Pacific coast operates a frequent and convenient service of luxurious trains over its double track route between Chicago, Toronto, Montreal, Quebec, Halifax, Portland, Boston, New York and Philadelphia. Information and tickets obtainable from the office hereunder mentioned. Trans-Atlantic bookings by all lines arranged.

A. E. McMASTER

FREIGHT AND PASSENGER AGENT

FAMOUS PRINCESS LINE

Canadian Pacific Railway - B.C. Coast Steamship Service

CANADIAN PACIFIC RAILWAY

Princess May

Northbound April 27
Southbound May 1st

Train for Winnipeg and Toronto leaves Vancouver at 9 a.m. daily

Imperial Limited for Chicago, Montreal and New York. Best train across the continent, leaves Vancouver daily at 3.45 p.m. Carries compartment observation cars, the finest car on any road anywhere.

Agent for all Atlantic Steamship lines. Tickets to and from European points.

J. G. McNab - General Agent

W. L. BARKER
Architect
Second avenue and Third street
Over Westenhaver Bros.' Office.

MUNRO & LAILEY
Architects,
Stork Building, Second Avenue.

STUART & STEWART
ACCOUNTANTS -:- AUDITORS
Law-Butler Building — Phone No. 280
Prince Rupert — P.O. Box 351

ALFRED CARSS, of British Columbia and Manitoba Bars. — C. V. BENNETT, B.A. of B.C., Ontario, Saskatchewan and Alberta Bars.

CARSS & BENNETT
BARRISTERS, NOTARIES, ETC.
Office—Exchange block, corner Third avenue and Sixth street. Prince Rupert. 8

WM. S. HALL, L. D. S., D. D. S.
DENTIST.
Crown and Bridge Work a Specialty.
All dental operations skilfully treated. Gas and local anasthetics administered for the painless extraction of teeth. Consultation free. Offices: Helgerson Block, Prince Rupert. ii-12

HANDASYDE & HURT
AGENTS FOR STEEL, MACHINERY ...AND CONTRACTORS SUPPLIES...
P. O. Box 436 - Office 3rd and Fulton

P. O. BOX 23 — PRINCE RUPERT
JOHN E. DAVEY
TEACHER OF SINGING
PUPIL OF WM. FOXON, ESQ., A.R.A.M., LON., ENG.

ROCHESTER & MONROE LADYSMITH COAL
PHONE 115

GEORGE LEEK
MERCANTILE AGENCY
COLLECTIONS AND REPORTS
SIXTH STREET — PRINCE RUPERT

If You Are Even Half-ready To Buy Property, Study The Real Estate Ads!

As soon as the property-owning purpose gets a foothold with you—begin to read and answer and investigate the real estate ads!

And by the time you are half ready to buy a home, learn all that the ads can teach you of property-values—all that ad-answering can teach you of desirable places to live.

Your interest in real estate advertisements may be responsible for your securing a a better home than you can imagine you can afford—and for your securing it sooner than you had hoped to do.

ITEMS OF .. SPORT

Jack Lester, the young heavyweight pugilist of Washington State sent forth by Tommy Burns as "a hope of the white race," did little training in the early part of his journey to Australia, according to a letter received from Tahiti. Lester went to the southern land to fight Bill Lang. According to the writer of the letter, the boy took no pains to keep in good trim. Lester has written to friends saying that on his arrival at Sydney he will ask for a postponement of his match in order to train on land. No dispatches have been received as yet stating that the fight has been put off.

At the race meet to be held in King Edward park, Montreal, June 24 to July 1 next, a special prize of $100 will be awarded the jockeys winning the greatest number of races.

New Haven, Conn., April 25.—Two Chinamen, Tan and Chang, have proved themselves the star performers on Yale's soccer football team this year. Chang is especially good on offensive work, while Tan is one of the strongest players on the Yale defence. In a game with Cornell last week, Chang made a remarkable goal for his team, one of the three scored, while Tan stopped Cornell from scoring on three occasions.

Denver will have a spring meeting opening May 15, under the new Colorado law authorizing a State racing commission and the pari-mutuel.

OFF THE PLATE

A tip to young pitchers: Learn to bat and to field your position. Manager Clarke of Pittsburg has sold Twirler "Bob" Couchman to Los Angeles simply because he can't field bunts, etc. He has speed, control and sharp-breaking curves, but as an infield worker he is a member of the awkward squad.

The Washington Club is to do something appropriate. At the suggestion of President Ban Johnson the 46 boxes in the centre of the new stand are to be named after the States of the Union, instead of being designated by the usual numbers.

When in Norfolk, Va., the other day with the Giants, Christy Mathewson visited the office of the local baseball club, where he found framed on the wall the contract he signed ten years ago calling for a monthly salary of $95.

Ball fans in Providence, urged on by the newspapers, have declared a boycott on the team because the owners have not strengthened up.

Walter Johnson, the Washington American league team's star pitcher, who left the team while at Atlanta in training, refusing to sign for a salary less than $7,500, has come to terms with the club and signed a contract for three years at a salary said to be $21,000 for the term.

TRY THE OPTIMIST WANT AD. WAY OF FINDING

MUSSALLEM & CO.

Let us have your next order. We handle only the best. We save you money. Try us and see why.

MUSSALLEM & Co.

Fifth Ave., east of McBride
Phone 228 Black

When You Think of Real Estate THINK OF US

"A Guarantee of Value Received."

ROGERS & BLACK

—WHOLESALE DEALERS IN—

Building Material, Cement, Lime, Hair-fibre Plaster, Coke, Blacksmith Coal, Common Brick, Pressed Brick, Shingles, Lath, New Wellington Coal

ALL ORDERS PROMPTLY FILLED

See Us for Prices. - Phone No. 116

FRANK D. KEELEY

WHOLESALE AND RETAIL DRUGGIST

Phone No. 200 — P. O. Box 580

PRINCE RUPERT, B. C.

W. J. McCUTCHEON

Carries complete stock of Drugs. Special attention paid to filling prescriptions.

Theatre Block PHONE No. 79 Second Ave.

LINDSAY'S CARTAGE and STORAGE

G. T. P. Transfer Agents

Orders promptly filled. Prices reasonable.

OFFICE—H. B. Rochester, Centre St. Phone 68.

Reilly's Bakery Lunch

Empress Theatre Basement

Cor. 2nd Ave. and 6th Street

Swift's Premium Hams and Bacon with Cowichan Eggs 35c, at

QUEEN'S RESTAURANT

J. W. Williams -: Proprietor

E. EBY & Co.

REAL ESTATE

Kitsumkalum Land For Sale

KITSUMKALUM - B. C.

The Westholme Lumber Co.

LIMITED

—WE HANDLE ALL KINDS OF—

BUILDING SUPPLIES

First Avenue — Telephone 186

Prince Rupert Lodge, I.O.O.F.

NO. 63

Meets in the Helgerson Block

Every Tuesday Evening

All members of the order in the city are requested to visit the lodge.

G. S. JOHNSTONE, N. G.
H. MORTON, Secretary.

FREE EMPLOYMENT OFFICE : :

For all kinds of help, cooks, waiters, dishwashers, hotel porters, all kinds of laborers or mechanics, call up

Phone No. 178

or call at the

Grand Hotel Free Employment Office

Headquarters for cooks & waiters

F. W. HART

UNDERTAKER & EMBALMER

STOCK COMPLETE

Little's NEWS Agency

Magazines :: Periodicals :: Newspapers

CIGARS :: TOBACCOS :: FRUITS

G.T.P. WHARF

PRINCE RUPERT WAREHOUSING AND FORWARDING COMPANY

First Ave. — Near McBride

Forwarding, Distributing and Shipping Agents.

Storage of Baggage and Household Goods a Specialty.

—AT LOWEST RATES—

Douglas Sutherland, Mgr.

P. O. Box 907 — Phone 262

BOWLING, BILLIARDS and POOL

4 Alleys, 7 Tables. A good exercise. A clean sport. Ladies every afternoon. Newman Block, between 6th and 7th Sts.

TED MORRISON, Proprietor and Manager

THE IROQUOIS POOL

English and American Billiards

Twelve Tables — SECOND AVE.

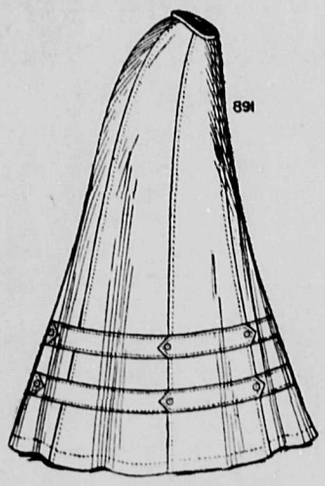

OLD FASHIONED

This type of skirt has now gone into the limbo of discarded styles and no up-to-date merchant would think of showing such to his customers.

OUR SKIRTS

A big assortment which has just come to hand—are up-to-the-minute in style, materials and finish. We have them in voiles, panamas, serges and corded brilliantines. Colors are navy, grey, black and brown. They come in varied styles but mostly in plain top and pleated flounce and in panel effect. They are *"right" in style, quality, price.*

H. S. Wallace Co'y., Limited

Dry Goods, Chinaware, Etc.

Fulton Street - Third Avenue

Watches

We carry a complete line of

Longine
Hamilton
Vanguard
Howard

WATCHES

Sizes to suit. Styles to satisfy
Prices to please
Briefly, that's our argument.

Don't Forget Big Ben

Finest alarm clock ever sold.
He's in our window.

Heintzman Pianos

C. B. WARK

Jeweller

Abilena

A Natural Cathartic
MINERAL WATER

50c The Bottle

SOLE DISTRIBUTORS
Parke, Davis & Co., Walkerville, Ont.

FOR SALE BY

C. H. ORME

The Pioneer Druggist

PHONE : ; ; 82

PHONE 294 GREEN P.O. BOX 700

A. L. WATKINS

Plumbing : Steamfitting

Third Ave., between 7th and 8th Sts.
Over B.C. Bakery PRINCE RUPERT, B.C

To Boat and Gasoline Launch Owners

I have 6 lots for sale on new 16 foot road by Hays Creek, all very cheap $425 to $525; easy terms. View from the entrance of the harbor almost to Tucks Inlet. Ideal little sheltered cove for boats outside the grade, and easily accessible.

BUY AN ACRE AT DELKATLAH

for your summer resort where the rainfall is one third that of Prince Rupert, the soil perfect and the beach delightful. Those on the spot have eagerly bought and it is the only townsite *ever* **two thirds sold before the survey was gazetted.**

C. M. Wilson, Room 14, Alder Block
Phone 69 Blue, P. O. Box 2, or at Central Hotel

Skeena Land District—District of Queen Charlotte

Take notice that Catherine Harrison, of Calgary, Alberta, occupation spinster, intends to apply, for permission to purchase the following described lands:

Commencing at a post planted about 6 1-2 miles west and half a mile south from the mouth of Stanley Creek, where it empties into Naden Harbor, Graham Island, thence 40 chains south thence 40 chains east, thence 40 chains north, thence 40 chains west to point of commencement and containing 160 acres more or less.

Dated March 17, 1911.

CATHERINE HARRISON
Pub. Apr. 7 Numa Demers, Agent

PHENIX THEATRE

Grand Re-Opening

Wed., April 26

(Under New Management)

Latest Music Latest Pictures

EVERYBODY COME - 15c

DANCE?

Well, don't forget our regular Wednesday night dance in the

McINTYRE HALL

Admission $1.00 Ladies Free

Salvation Army Entertaiment

—PROGRAMME—

1 Congregational Song.....No. 513
2 Prayer.....Lieut. Wright
3 Congregational Song.....
4 Musical Selection, Gray's Orchestra
5 Recitation—"I'm Going Down to Grandpa".....Geo. Shaw
6 Cornet Solo.....Mr. W. Miller
7 Recitation—"I'm Only A Drummer".....'Wee Drummer"
8 Piano Solo.....Mr. A. Gray
9 Recitation—"Miss Maloney's Opinion on the Chinese Question".....Mrs. Hoy
10 Scandinavian Solo (vocal)..... .....Mrs. Davidson
11 Cornet Solo.....Miss Mabel Gray
12 Recitation—"How we Hunted a Mouse".....Mr. H. Daggett
13 Vocal Solo.....Mr. J. Russell
14 Recitation—"The Jiners"..... .....Mrs. Johnstone
15 Vocal Solo.....Mrs. Gray
16 Musical Selection, Gray's Orchestra

Other selections or recitations may be rendered also.

Coffee, Tea, Sandwiches and Lemon Pie (Mrs. Johnstone's own baking) served at the conclusion of program. All are welcome. Admission, Adults 50c, Children over 5, 25c. Doors open at 7.30.

ATE UP ALL THE BEEF

Miniature Famine in Prince Rupert Today

HUSBANDS IN DISTRESS

Housekeepers and Wives Wandered Vainly from Store to Store Seeking Beef. River Boats Left Early with Every Available Bit.

And there was a famine in the city of Prince Rupert on the twenty-sixth day of the fourth month of the year nineteen hundred and eleven A. D. Housewives moved about the streets seeking beef and finding none. For the boats from the south delayed their coming, and the panting stern-wheelers had been up betimes, even before dawn, and had betaken themselves up river with all the available beef from all the butchers' stores in Prince Rupert.

Just because there was no beef to be got in the city today every single husky husband from Morse Creek to Seal Cove demanded of his dutiful spouse at dinnertime, beef and beef only. It was "Mutton, me no muttons," and "Hence with this halibut" until the little wives felt like sending their hubbies out ox-shooting on Summit Hill.

But though the river steamers have run off with all the beef today, there is hope for the half-starved husbands tomorrow. Beef is coming by the Princess May. A deputation of butchers will meet her at the wharf, and joyful prospect, she may be here in time to let the dinner menus include beef in all its most succulent forms.

APPLIES TO EVERY BUSINESS

Uncle Jerry Says Reason He Gets Results is Advertising

While the Optimist man was in Uncle Jerry's office this morning a man came in and bought three lots in Ellison for $850. The deal was put through in a few minutes.

"That's what newspaper advertising does," said Uncle Jerry to the Optimist, "and if you saw that during the short time you were here what are the results throughout the day?"

Pantorium Pioneer Cleaners, 'Phone 4

Classified - - Advertisements

One of the best services the modern newspaper gives the public is in the classified advertisement columns. There buyer and seller, employer and worker, landlord and tenant, and a host of others meet on common ground. To put this modern convenience in reach of everyone the Optimist will reduce its rate to a nominal price of a cent a word per insertion. Minimum charge of 25 cents. Here is our Classified Advertising Column for today. Watch it grow.

SAT TIGHT ON THE PROPOSALS

CONTINUED FROM PAGE 1

osition by the Tsimpsean Company W. Lynch remarked that he did not think it would be a business proposition at any time for Prince Rupert to try to make its own gas. A company, he thought, could do it more cheaply. There was a general concensus of opinion that before anything can be done in the matter of the gas franchise prices of gas should be ascertained from the various coast cities. This will be looked after by the committee appointed which consists of Messrs. M. P. McCaffery, G. R. Naden, W. E. Williams, J. G. Scott and W. Lynch.

Let 'Em All Come

It was recalled by D. Stussi, that another company he knew of had made a tentative offer some time ago to supply gas to this city at $1 per thousand. This is cheaper than the Tsimpsean Company's offer, and led to the opinion carrying with the members present that the Tsimpsean proposals should be considered just as if it were certain that the Tsimpsean Company has no franchise, and that other corporations desirous of supplying gas or power should be given the chance of making their propositions too. Some doubts were frequently expressed about the nature of the Tsimpsean Charter and the Board of Trade is not at all certain that the company has all the rights it claims. This, however, remains to be ascertained.

A. Manson remarked emphatically that in any case, before any of the city's franchises were handed over for any period whatever, it will be most advisable for the council to have the services of an expert counsel, who is a specialist in Municipal Agreements.

Several matters of detail were mentioned, but these are to be fully investigated by the Committee.

Electric Power Plant

On the subject of electric power a slightly different feeling pervaded the Board. This matter is considered of even more importance than the gas proposition. It is pretty well admitted by the citizens that Prince Rupert has only 1500 H. P. power of Woodworth water secured, while it is known that the Tsimpsean Company owns a very large share of the water powers within reasonable reach of the city.

Again Mr. Naden was of opinion that the city cannot handle a power plant so economically as a company can handle it. He referred to the annual changing of the "Board of Directors" that is, the city council, and asked how such a system could work with a commercial company.

Industries Look for Power

A wise reminder came from M. M. Stephens who showed that industries seeking a profitable location always look for plenty of power at moderate prices. The sooner Prince Rupert can advertise that power is available cheaply here, the better for the city. This was most heartily agreed by all the members. William Lynch just hinted that if the $30 per H. P. mentioned in the Tsimpsean Company's proposals is really cheap there can be no harm in Prince Rupert's keeping herself open to the coming of other companies. Competition it was felt, would improve the service, and for the same eason the idea was strongly supported by the Board that the gas and electric franchises should if possible be in the hands of different companies.

Street Railways not Yet

The following Committee was appointed to look after the Electric Power Proposition details: Messrs. M. M. Stephens, F. G. Dawson, A. Manson, J. H. Pillsbury and President A. J. Morris.

After a little discussion during which it was mentioned that probably motor cars will do a good deal of public service in Prince Rupert before the time is ripe for street cars, the resolution was moved and carried "That in the opinion of the Board of Trade the time is not yet ripe for the discussion of street railway propositions for this city. One or two members even agreed that it may be ten or more years before they come to our streets, and one member put it at twenty years. He is a real estate man too, but he believes in motor cars.

Lost and Found

A classified advertisement will introduce you to the loser of the article you've found—an introduction of mutual importance.

FOUND—A bunch of Keys on Ring. Apply at Optimist Office.

Help Wanted

ARE YOU IN NEED OF HELP? Do you want to buy, or sell, or hire, or loan? Try The Optimist Condensed Ad. route.

Waitress wanted at Savoy Hotel. 92-94

BOY WANTED—To deliver parcels and make himself generally useful. Wages $20 a month to start with. H. S. Wallace & Co. Ltd. 89-tf

Help Wanted—Apply Pantorium. 90-tf

WANTED—4 Good Boys for Bowling Alley. $10 per week. Ages 14 to 17. Apply (with parents) to Morrison's Bowling Alley. 90-93

Houses Wanted

HOUSES WANTED—Furnished or unfurnished, 2 to 6 rooms. If location and Price suit me I will rent them myself and pay rent in advance, no waiting, no listing. Phone me today. Black 59—Uncle Jerry. 72-tf

WANTED—House, 4 or 5 rooms and bath, furnished or unfurnished, at once. Apply at Optimist, Box X. 57-tf

WANTED—Three, four or five room house, furnished, modern conveniences, close in. Call 'phone 151. 85-tf

Board Wanted

WANTED—Room and board in private family. X.M., Optimist Office. 14

Fire Insurance

OUR SPECIALTY—Fire Insurance. We represent eleven strong Fire Insurance Companies. We want your business, large and small. Let us quote you rates. The Mack Realty and Insurance Company, cor 3rd Ave. and Fulton St.

THE British Union and National Fire Insurance Company of London, England, with capital of $2,500,000.00. See us for rates. The Mack Realty and Insurance Company. 70-tf

Real Estate

A classified advertisement is a real estate salesman, and does not often count enough "to count" in the net result.

WANTED—To purchase lots in Seal Cove District, section 7 or 8, small payment down and monthly terms. Apply P.O. Box 690. 86-92

Situations Wanted

A classified advertisement is a tireless workhunter—and seldom fails.

Stenographer and Office Assistant. 5 years experience. Miss C., c-o Optimist Office.

Boarders Wanted

A classified advertisement will bring to you applicants for that vacant room, or for that vacant place at your table.

Home cooked meals and nicely furnished rooms for three persons. Apply Mrs. James, Scott Bldg., 3rd Ave., between 8th and 9th Sts. 85-tf

Private Board by the week or month. Home cooking a specialty. Miss E. M. Gleeson, 3rd Ave., between 7th and 8th Sts., phone 171. 89-tf

For Rent

H. F. McRae & Co. have a good house to rent on 5th Ave. This will just suit you. 'Phone 205 92-tf

For Sale

A classified advertisement, persistently printed, will sell anything of value.

Household Goods. Rooms to be let. Apply Mrs. Evjen, 7th Ave. and Taylor St. 89-95

Bowling Alley and Pool Room combination; cash proposition only considered. See Morrison's personally, 2nd Ave., between 6th and 7th Sts. 89-94

Money to Loan

A classified advertisement will find you the money with which to put your plan into effect.

Laundry

Lace curtains laudried by hand. Reasonable rates. Phone 301. 89-wi

S. O. E. B. S.

The Prince Rupert Lodge, No. 318, Sons of England, meets the first and third Tuesdays in each month in the Carpenters Hall, at 8 p.m.

F. V. CLARK, Sec.,
P. O. Box 812, Prince Rupert

Municipal Notice

Sealed tenders addressed to the City Clerk, will be received up till 5 o'clock p.m. May 8th, 1911, for the supply and delivery of 500 Cedar Piles. Specifications and form of tender to be obtained from the City Clerk. Tenders must be accompanied by a certified cheque, or cash, for 2 per cent. of the total price tencered.

WM. M. DAVIS, City Engineer — ERNEST A. WOODS, City Clerk
92-94

FOR SALE

Two Box Ball Alleys, 42 feet long; Wall case and counter, chairs, card tables, etc. $200 takes the outfit for quick sale. Apply

H. E. ROSS, Empress Hotel Pool Room
Third Avenue - Prince Rupert

Basket Ball

Crescents vs. Roller Rink Tigers at the Auditorium Friday evening, April 28. Game called at 8.30 sharp. Admission 25 cents, skating after game. 26-27

Dance—Weekly dance every Saturday in the K. of P. Hall 4-26m

Boys

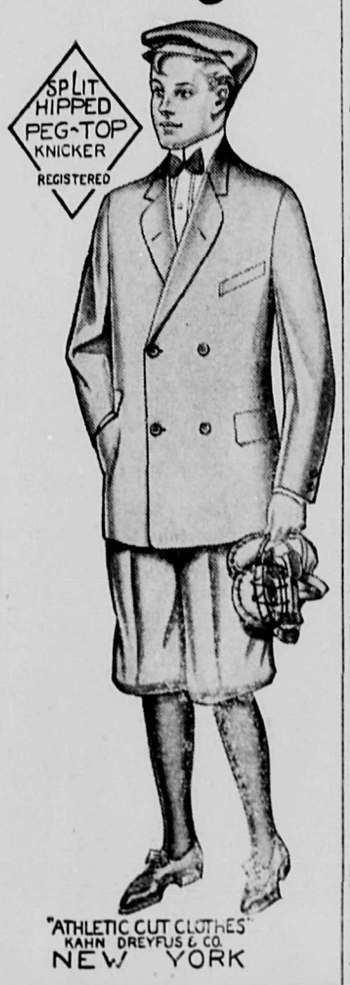

Athletic Cut Clothes

are the leaders in New York fashions for Boys.

The Split Hipped Peg Top Knicker Pants

are the very acme of perfection. Coats cut in the proper style and every suit guaranteed to give satisfaction. We are the agents.

SLOAN & COMPANY

Sixth St. Alder Blk

5th Ave., Near Imanuel Place
$183.75—Down on a $315 lot near Seal Cove, splendid investment well located.

Cor. 5th Ave. and Imanuel Place
$500—Cash handles this double corner. The Cold Storage Plant has made corner one of the best buys in town, as an investment it is gilt-edge, and $100 below market, $900.

Owner Must Have Money
$500 Cash—Lot on 5th Ave., sec. 6. Owner has requested us to sell. We will make terms to suit purchaser. Lot level and on sewer and water. A snap $1500.

Near 5th Ave. and Grant Place
$300—Cash handles one of the best buys in the city, right on the hill where nearly all of the best residences have been built, a pretty site and very cheap, $1100.

Bungalow 1 1-2 Story
$3000—Cash handles a pretty 6 room and bath Bungalow, unobstructible view, close in, one of the most desirable residences in the city, $5500.

Cheap Rent Business Quarters
$25 Per Month—will rent a building 25x40 near 3rd and 6th Sts., suitable for warehouse, carpenter shop, plumbing or tinsmith.

SECTION 8—Level lots. We have a good list to select from, 2 especially fine ones that are under the market.

ROOMS FOR RENT—7th and Taylor. $20 per month will rent four rooms, good view.

Law-Butler Co.

Real Estate and Insurance
Third Ave.

Liquor Act, 1910

(Section 35)

Notice is hereby given that on the 24th day of May next, application will be made to the Superintendent of Provincial Police for the grant of a license for the sale of liquour by retail in and upon the premises known as Kitsumkalum Hotel, situate at Kitsumkalum, B. C., Skeena district, upon the lands described as lot 365.

Dated this 24th day of April, 1911.

Apr. 25-1mo. HARRY BERRYMAN

BEAT HER BY A MILE

Canadian "Princess Victoria" Shows U. S. "President"

AFTER EXCITING RACE

Rival Skippers Race Their Big Liners Between Seattle and Port Townsend—Passengers Thronged Decks Cheering on to Victory.

You can't beat the Canadians either by land or by sea when once they make up their minds to win. In spite of the fact that the U. S. liner President got away from Seattle fifteen minutes before, the C. P. R.'s S. S. Princess Victoria beat her on the trip to Port Townsend by nearly a mile.

The fact that the two skippers were going to try the metal of their respective craft was apparent before the steamships had rounded West Point. The Princess Victoria carried 300 passengers and there were more than 200 on the President.

Although the American liner was off ahead of the Canadian, Skipper Jack Haggin of the Princess Victoria got after her determined to win. Captain H. P. homas of the President, too seeing the C. P. R. boat meant business got all he could out of his big steamer. But slowly and surely the Princess Victoria gained on the President, and just on the Seattle side of Point no Point, passed her. At the critical moment the passengers cheered frantically waving triumphantly to the left behind President.

Old Timers Take Ho d

The up-to-date cigar store (lately known as the Hub) Sixth street, has been taken over by D. Macpherson and Joe Peach, both well-known old timers.

They carry a splendid stock of tobaccos, cigars, cigarettes, and pipes and would we come a call from you. 3t

REAL ESTATE TRANSACTION

G. R. Naden Co. Handles Presbyterian Church Site Deal

Today the G. R. Naden Co. completed the transaction transferring Lots 23 and 24, Block 1, Section 6, to the purchasing committee on behalf of the Presbyterian Church congregation. The site is a very suitable one.

The same firm today report that they have sold to local parties who intend to build shortly Lots 11 and 12, Block 4, Section 6.

Watch for the sample loaves of Reilly's tomorrow

TALK ABOUT TOWN

Ishabahsi, the Japanese charged with murdering a fellow countryman at Naas Harbor two weeks ago, will be sent to Vancouver on Sunday to stand trial at the Assizes which open there on aMy 2.

May Carry Mail

Arrangements are being made for the S. S. Cetriana to take mail to Vancouver. She leaves for there tonight.

Business Is Humming

Mr. C. J. Gillingham, government road superintendent at Queen Charlotte Islands, is in the city today. He reports that business is humming some over on the Islands.

The S. S. Prince Albert left this afternoon for Naas River ports, Massett and Naden Harbor. She will be back on Friday and leave for Queen Charlotte Islands on Saturday afternoon.

Ten Miners Killed

Elk Garden, W. Va.,—(Special)—Ten miners are reported to have been killed in the gas explosion in Ott Mine No. 2, about a mile from this place.

Skeena Land District—District of Coast Range V.

Take notice that Jack Bedford of Keighley, Yorkshire, England, occupation over-looker, intends to apply for permission to purchase the following described lands:

Commencing at a post planted at a point in the easterly boundary of timber limit 38329 and in the southerly limit of lot 3989, Range 5, Coast District, where the said limits intersect, thence along the southerly limit of lot 3989 aforesaid and the projection thereof in an easterly direction 80 chains more or less to the westerly limit of timber limit 32501, thence in a southerly direction along the last mentioned limit 11 chains more or less to the northerly limit of timber limit 36775, thence in a westerly direction along the last mentioned limit 80 chains more or less to the easterly limit of timber limit 38329, thence in a northerly direction 11 chains more or less to the point of commencement.

DatedMarch 8, 1911.
Pub. March 25. JACK BEDFORD

COAL NOTICE

Queen Charlotte Islands Land District—District of Skeena

Take notice that I, John McLeod of Vancouver occupation broker, intend to apply for permission to prospect for coal and petroleum on the following described lands:

Commencing at a post planted about two miles south and two miles west of the mouth of the Tl-el River and marked J. McL. N. E. Corner, No. 72, thence south 80 chains, thence west 80 chains, thence north 80 chains, thence east 80 chains to point of commencement; containing 640 acres, more or less.

Dated Feb. 22, 1911. JOHN McLEOD
Pub. Feb. 24. Clarence McDowell, Agent

Queen Charlotte Islands Land District—District of Skeena

Take notice that I, John McLeod of Vancouver, occupation broker, intend to apply for permission to prospect for coal and petroleum on the following described lands:

Commencing at a post planted about two miles south and two miles west of the mouth of the Tl-el River and marked J. McL. S. E. Corner, No. 48, thence north 80 chains, thence west 80 chains, thence south 80 chains, thence east 80 chains to point of commencement: containing 640 acres, more or less.

Dated Feb. 22, 1911 JOHN McLEOD
Pub. Feb. 24. Leslie E. Walter, Agent

Queen Charlotte Islands Land District—District of Skeena

Take notice that I, John McLeod of Vancouver, occupation broker, intend to apply for permission to prospect for coal and petroleum on the following described lands:

Commencing at a post planted about two miles south and two miles west of the mouth of the Tl-el River and marked J. McL. N. E. Corner, No. 47, thence south 80 chains, thence west 80 chains, thence north 80 chains thence east 80 chains to point of commencement; containing 640 acres, more or less.

Dated Feb 22, 1911. JOHN McLEOD
Pub. Feb. 24 Clarence McDowell, Agent

Queen Charlotte Islands Land District—District of Skeena

Take notice that I, John McLeod of Vancouver, occupation broker, intend to apply for permission to prospect for coal and petroleum on the following described lands:

Commencing at a post planted about two miles south and two miles west of the mouth of the Tl-el River, Graham Island, and marked J. McL. N. W. Corner, No. 34, thence south 80 chains, thence east 80 chains, thence north 80 chains, thence west 80 chains to point of commencement; containing 640 acres, more or less.

Dated Feb. 22, 1911. JOHN McLEOD
Pub. Feb. 24. Clarence McDowell, Agent

Queen Charlotte Islands Land District—District of Skeena

Take notice that I, John McLeod of Vancouver occupation broker, intend to apply for permission to prospect for coal and petroleum on the following described lands:

Commencing at a post planted about two miles south and two miles west of the mouth of the Tl-el River and marked J. McL, S. W. Corner, No. 33, thence north 80 chains, thence east 80 chains, thence south 80 chains, thence west 80 chains to point of commencement; containing 640 acres, more or less

Dated Feb. 22, 1911. JOHN McLEOD
Pub. Feb. 24. Clarence McDowell, Agent

Queen Charlotte Islands Land District—District of Skeena

Take notice that I, John McLeod of Vancouver occupation broker, intend to apply for permission to prospect for coal and petroleum on the following described lands:

Commencing at a post planted about two miles south of the Tl-el River and marked John McL. N. E. Corner, No. 32, thence south 80 chains, thence west 80 chains, thence north 80 chains, thence east 80 chains to point of commencement; containing 640 acres, more or less.

Dated Feb 22, 1911. JOHN McLEOD
Pub. Feb. 24. Leslie E. Walter, Agent

Queen Charlotte Islands Land District—District of Skeena

Take notice that I, John McLeod of Vancouver, occupation broker, intend to apply for permission to prospect for coal and petroleum on the following described lands:

Commencing at a post planted about five miles north and one mile west of the mouth o the Tl-el River and marked J. McL., N. E. Corner, No. 24, thence south 80 chains, thence west 80 chains, thence north 80 chains, thence east 80 chains to point of commencement; containing 640 acres, more or less.

Dated Feb. 26, 1911. JOHN McLEOD
ub. Feb. 28. Clarence McDowell, Agent

Queen Charlotte Islands Land District—District of Skeena

Take notice that I, John McLeod of Vancouver, occupation broker, intend to apply for permission to prospect for coal and petroleum on the following described lands:

Commencing at a post planted about two miles south of the mouth of the Tl-el River and marked J. McL. S. E Corner, No. 31, thence west 80 chains, thence north 80 chains, thence east 80 chains, thence south 80 chains to point of commencement: containing 640 acres, more or less.

Dated Feb. 22, 1911. JOHN McLEOD
Pub. Feb. 24. Leslie E. Walter, Agent

Queen Charlotte Islands Land District—District of Ske n

Take notice that I, Jo n McLe d of Va couver, o cupation broker, inten o apply for permission to prospect for c al and petroleum o the following described lands:

Commencing at a p st planted about four mi s south and two miles we t of the mouth of the Tl-el River and marked J. McL. N. E Corner, No. 45, thence south 80 chains, thence west 80 chains, thence north 80 chains, thence east 80 chains to poi t of commencement; ontaining 640 acres, more or less.

Date . Feb. 23, 1911. HN M'LEOD
Pub Feb. 25. Clarance McDowell, Agent

Queen Charlotte Islands Land District—District of Skeena

Take notice that I, John McLeod of Vancouver, occupatio broker, intend to apple for permission to prospect for coal and petroleum on the following describ d lands:

Commencing at a post planted four miles south and two west of the mouth of the Tl-el River and marked J. McL. S. E. Corner, No. 46, thence north 80 chains, thence west 80 chains, thence south 80 chains, thence east 80 chains to point of commencement: containing 640 acres, more or less.

Dated Feb. 23, 1911. JOHN M'LEOD
Pub. Feb. 25. Clarance McDowell, Agent

Queen Charlotte Islands Land District—District of Skeena

Take notice that I, John McLeod of Vancouver, occupation broker, intend to apply for permission to p ospect for c al and petroleum on th following des ribed lands:

Commencing at a post planted about f ur miles south and two miles we t of the mouth of the Tl-el River and marked J. McL. N. W. Corner, No. 36, thence south 80 chains, thence e st 80 chains, thence north 8 chains, thence wes 80 chains to point of commene ment; co taining 640 acres, more or les.

Dated Feb. 23, 1 11. JOHN M'LEOD
Pub. Feb. 25. Clara e McDowell, Agent

Queen Charlotte Islands Land District—District of Skeena

Take notice that I, John M L d of Van ouver, occupation broker, intend to apply for permission to pro pect or coal a d petr leum on the following d scribed l nds:

Commencing at a p st plant d abo t o r miles out and two miles west of the mouth f the Tl-el River and marked J. M L . W. Corner, No. 35, thence north 80 chains, hence eas 80 chains, thence south 80 chains, the ce west 80 chains o b int of commencement e ntaining 6 a res, more or less.

D te Feb. 23, 1911. JOHN M'LEOD
Pub. Feb. 25. Clarance McDowell, gent

Queen Charlotte Islands Land District—District of Skeena

Take notice that I, John McLeod of Vancouver, occupation broker, intend to apply for permission to prospect for coal and petroleum on the following described land:

Commencing at a post planted about two miles north of the mouth of the Tl-el r ver an marked J. McL., S. W. Corner, No. 4, thence north 80 chains, thence east 80 chains thence south 80 chains, thence west 80 chains to point of commencement; containing 640 acres, more or less.

Dated Feb. 25, 1911. JOHN McLEOD
Pub. Feb 27. T. E. Walter, Agent

Queen Charlotte Islands Land District—District Skeena

Take notice that I, John McLeod of Vancouver, occupation broker, intend to apply for permission to prospect for coal aad petroleum on the following described land:

Commencing a a post planted about two miles north and two miles west of the mout of the Tl-el River and marked J. McL., N. W. Corner, No. 27, thence south 80 chains thence east 80 chains, thence north 80 chains, thence west 80 chains to point of commencement; containing 640 acres, more or less

Dated Fe . 25, 1911. JOHN McLEOD
Pub. Feb. 27. T. E. Walter, Agent

Queen Charlotte Islands Land District—District of Skeena

Take notice that I Joh McLeod of Vancouver, occupation broker, intend to apply for permission to prospect for coal and petroleum on the following described lands:

Commencing at a post planted about two miles north and two miles west of the mouth of Tl-el River and marked J. McL., S. W. Corner, No. 3 thence north 80 chains, thence east 80 chains, thence south 80 chains, thence west 80 chains to pount of commencement; containing 640 acres, more or less.

Dated Feb. 25, 1911 JOHN McLEOD
Pub. Feb. 27. T. E. Walter, Agent

Queen Charlotte Islands Land District—District of Skeena

Take notice that I, John McLeod of Vancouver occupation broker, intend to apply for permission to prospect for coal and petroleum on the following described land:

Commencing at a post planted about two miles north and two miles west of the mouth of the Tl-el River and marked J McL. N. W. C chains, thenc north 80 chains, thence e chains to point of commencement co 640 acres, more or less.

Dated Feb. 25, 1911. JOHN
Pub. Feb. 27. T. E. W