Library Legislative Assembly
AUG 15 1910
VICTORIA, B. C.

The Prince Rupert Optimist

DAILY EDITION

VOL. I, NO. Legislative Library — PRINCE RUPERT, B.C., WEDNESDAY, AUGUST 10, 1910. — PRICE, FIVE CENTS

TEN YEARS FOR WILLIAMS IN NEW WESTMINSTER PENITENTIARY

WILLIAMS GOT LONG SENTENCE

Set Fire to His Own Building For the Insurance

Dr. Eggert Said There is no Trace of Insanity Symptoms—Dr. McNeil Makes a Statement—Judge Young Realizes Enormity of the Crime

G. T. Williams, the man who attempted to destroy his rooming house by setting fire to it, will spend the next ten years in New Westminster Penitentiary. The plea of insanity was not proven. In fact the doctors evidence went to show that the prisoner was sane at the time he committed the deed and was fully alive to the wrongfulness of his act. and tne serious results that might follow.

His Honor Judge Young stated that if there was an possible chance to show leniency to the prisoner it would give him pleasure to do so. Under the circumstances and in face of the cold blooded evidence against him there was nothing else to do but find him guilty.

Dr. McNeil's Statement

The Williams arson case was resumed before His Honor Judge Young at eleven o'clock this morning. Dr. McNeil was the first one to take the stand. He wished to make a statement explaining the evidence he gave on a previous case. He said that his first examination of Williams was a very hurried one and not made for the purpose of discovering his degree of insanity or sanity. He had examined Williams since very thoroughly and discovered that his first and hurried impression of the prisoner's mentality was wrong and he wished to modify his previous evidence.

Dr. Eggert was called to the stand by the prosecution. At the request of the Chief of Police he made a thorough examination of the prisoner as to his

CONTINUED ON PAGE 4

CITY OF SEATTLE

Brings Sixteen Passengers and Thirty Five Tons of Freight

The City of Seattle did not reach here until three o'clock this morning. She had thirty-five tons of freight for this port and the following Prince Rupert passengers:- Mrs. F. Gillespie, Mrs. D. Gillespie, Mrs. A. F. Knight, Alma Knight, Marion Knight, Clarence Knight, G. S. Bachus, Chas. Higgs, Geo. Baker, J. H. Lamsdale, Ralph Brown, Mrs. R. Brown, Mr. and Mrs. D. M. Stevenson.

Gasoline Blaze

Some excitement was caused at the shooting gallery last night when a sportsman aiming at one of the targets put a bullet through a gasoline lamp. The gasoline ran out of the lamp and caught fire. There was quite a blaze for a time and an alarm was sent to the fire hall. The firemen responded in quick time but the fire was practically extinguished when they arrived.

COMING WITH PRESIDENT HAYS

Distinguished Party to Inspect Railway

Will Arrive Two Days After Sir Wilfrid Laurier Leaves, and Remain Until Following Monday.—Will Make Trip Along the Railway.

Latest advices from Captain Nicholson, written at Vancouver, state that the President Hays party will arrive here on the Prince Rupert on the 24th and will remain until the 29th, returning on the Prince George. One of the entertainments planned is a trip along the railway as far as steel goes, and from that point by boat to Hazelton. The captain writes:-

"In reference to my letter of July 22nd, I am advised by the president's secretary that the following will comprise the party that will go up the Skeena river, leaving Prince Rupert on August 27th, to go to the end of steel, and taking steamer from there on. I think thirty will be the limit of the party which will go up the river."

The names of the party are as follows: A. W. Smithers and valet, Miss Eva Smithers, Hubert Smithers, Chas. M. Hays, Mr. and Mrs. Thornton Davidson, Sir George and Lady Doughty and maid, E. J. Chamberin, G. B. Hunter, Joseph Hobson, W. P. Hinton, John W. Loud, J. E. Dalrymple, W. E. Davis, H. Deer, J. A. Hutchinson, D. E. Galloway, N. Kinsella, A. S. Loucks, Vivian Payne and Captain C. H. Nicholson.

LORD CLINTON COMING

(Special to the Optimist)

Vancouver, August 10.—Lord Clinton and Hon. F. Elphinstone, who are now in Winnipeg, will join President Hay's party to Prince Rupert and travel in the interior along the route of the Grand Trunk Pacific railway.

WRECK OF C. P. R. STEAMER PRINCESS MAY

STORY TOLD BY A PASSENGER

Struck Reef off Sentinel Island at Two O'clock a.m.

Thrilling Description of the Exciting Moments Following the First Crash.— The Lowering of the Life Boats and Rescue of the Passengers.

The wreck of the Princess May, the popular C. P. R. steamer, written especially for the Optimist by Miss Winnifred Dobbin, daughter of F. H. Dobbin, managing director of the Peterborough Review. Miss Dobbin is also connected with the Review staff and has been travelling through western Canada with side trips into the States for the past seven months. She was a passenger on the wrecked steamer and her description is most thrilling and full of interest. Miss Dobbin is a guest for a few days of C. H. and Mrs. Sawle, Fifth avenue.

"The Princess May left Skagway about nine o'clock Thursday evening with a passenger list of seventy-two and a crew of over sixty. About two o'clock Friday morning she struck a reef just off Sentinel Island with such force that all the passengers were awakened in a few seconds every one was on deck and all were anxiously inquiring as to the reason for the shock. Many of us, anticipating danger hunted out the life belts which were underneath the lower berth in each stateroom, and made ready to put them on. Just then the signal was sounded by four short whistles for "all hands at position", and the life boats were lowered from the upper deck. Word was passed around that every one was to be dressed ready to leave the ship in two minutes. As no baggage could be carried with us, each one grabbed small jewelery and personal effects as could be stowed away in pockets or purses. When I finally found myself on the island fifteen minutes later, I smiled when I discovered in my hurry I had left my purse behind but had brought safely over my cameras and my fancy work bag.

The ladies were all looked after first and in a short while all the passengers had been landed at the light house. Then the attention of the crew was turned toward the saving of the baggage of the passengers. Each stateroom was gone through, all articles packed in the hand grips there and then tagged so that their identification when put on the island was an easy matter.

Not too much praise can be given officers and men of the Princess May for the care that was taken of the effects of the passengers. With very few exceptions all one's belongings were intact.

When the passengers and baggage had all been transferred, then provisions were brought over as the light house keeper had only his own supplies on hand. Shortly after the landing coffee and tea were made and the passengers felt much refreshed.. About seven o'clock after working steadily at the wireless ever since the collision, an answering message was received from the Olympia which was at that time just off Sitka.

"The wireless station at Juneau was out of commission and the Olympia was two days sailing away, so that Captain McLeod decided to send some messengers to Juneau in a small boat. They left the ship about ten o'clock and reached Juneau about four. In the meantime a wireless measage had been transferred from the Olympia to the Astoria, thence to Seattle and back to Juneau by cable. As soon as the message was received in Juneau about ten o'clock a relief boat "The Rustler" was started out having on board Mrs. Spickett, wife of the C. P. R. agent. there and Mr. J. P. Oliver of Douglas who had been a passenger as far as Juneau on Princess May on the trip up.

"The Steamer Georgia was due to pass the island where we were about four o'clock on her regular trip from Skagway to Juneau, so we all waited morning anxiously. Although we were made as comfortable as pos-

(CONTINUED ON PAGE 5.)

Prince Rupert City Library, B.C.

We have been boycotted by the City Council.

THE OPTIMIST.
ITS ALIVE!

CHIPPEWA GROUNDED

Steamer Had Eight Hundred Excursionists on Board at Time

(Special to the Optimist)

Seattle, August 10.—The steamer Chippewa with eight hundred excursionists on board last night run aground on Lopez island on her way to Victoria. The passengers were landed and camped on the island. The steamer floated off on this morning's tide and all the excursionists returned to Bellingham.

CRUSHED TO DEATH

Five Persons Killed in Collision of Auto and Express Train

(Special to the Optimist)

Cape May, N. J., August 10.—An automobile in which were five persons was caught on the grade crossing by an express train. The machine was smashed to pieces and all the occupants killed. Their names are Mr. and Mrs. Feldner, Mr. and Mrs. Fritz Merganthaler and the chauffeur. Merganthaler is a son of the inventor of the linotype.

TO CORNER SILVER

Great Combine Formed in India to Control the White Metal

(Special to the Optimist)

Calcutta, August 10.—Rumors are afloat in financial circles here that a ocal banking combine is attempting to corner the silver supply of the world. It is stated that the pool has already over one ninth of the total supply in its possession.

Cleveland, O., August 9.—(Special)—John D. Rockefeller was summoned to the police court this morning, for having exceeded the speed limit in his auto.

MAYOR GAYNOR IS DOING WELL

Hopes Now Entertained of His Recovery.

Operation Not Necessary At Present Gallagher To Be Indicted For Felonious Assault Tomorrow And Tried Early Next Week.

(Special To The Optimist.)

New York, August 10.—The latest bulletin of the medical staff of St. Mary's hospital issued this morning reads:—

"Gaynor continues to do well. Operation not necessary at present. The patient's temperature is nearly normal."

From this it is generally hoped that the mayor will eventually recover, though it may take a long time.

The indictment for James Gallagher, who shot the mayor on the German dock, will be asked for tomorrow. He is to be charged with felonious assault, the limit of the sentence for which is twelve years. His trial will take place early next week.

While the New York papers are drawlng a parallel between the attack on Mayor Gaynor, and the shooting of President Garfield on the railway platform at Washington, the London newspapers are drawing one with the assassination of Premier Boutros Pasha of Egypt.

CUTTING THE MELON

Canadian Pacific Increases Its Dividend to Eight Per Cent

(Special to the Optimist)

Montreal, August 10.—The Canadian Pacific railway has found itself able to declare a dividend equal to eight per cent, which is the highest it has ever paid. The half yearly dividend is announced as being three and a half per cent on earnings and one half per cent on land sales.

Famous Mines in Flames

Reno, Nev., August 10.—(Special)—The Best & Belcher mine, one of the oldest Comstock properties, is in flames.

HUDSON BAY LINE

Mackenzie Says It Will Be Operated By Canadian Northern

(Special to the Optimist)

Toronto, August 10.—In an interview given here Mr. Mackenzie, of Mackenzie and Mann, expresses the opinion that the Canadian Northern will lease from the government and operate the Hudson Bay railway.

EXPENDITURES INCREASED

Public Works Department to Spend $17,000,000 This Year

Ottawa, Aug. 3.—Expenditures totalling $17,000,000 are being made this year by the public works department, half as much again as last year. Rivers and harbors are the principal items.

God's Home for Incurables

Evangelist Litch last evening spoke on God's love in Hell. He showed that God loves men even in Hell and that he didn't make hell for man but men make their own hell. His love is further seen in isolating sin and making Hell a quarentine for evil that refuses to be cured. Hell is God's Home for incurables, self-made cripples that wilfully choose to remain so.

Tonight Mr. Litch's subject is "J esus and—" Mr. C. B. Wark will sing.

Boggs Buys B. C. Bakery

T. S. Boggs, formerly of the B. C. bakery, will again take over the business on Monday August 15. All old patrons will be welcomed and new ones solicited. The B. C. will be well managed under Mr. Bogg's proprietorship.

All the Forest Fires Out

Nelson, August 9.—(Special)—Heavy rain has been falling for the last twenty-four hours and this has had the effect of practically quenching all the forest fires in this district.

E. D. CLARKE

Christiansen & Brandt Building, Third Ave. and Fifth St.
Next door to Mining Exchange

Wholesale Fruits and Produce

Fresh Fruit, Vegetables, Butter and Eggs always on hand
GIVE US A CALL BUY IN YOUR OWN CITY

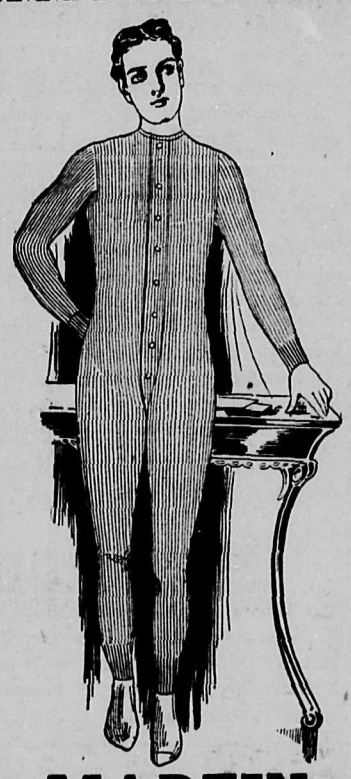

For Thoroughly Shrunk full fashioned Underwear

CEETEE

Has no equal. Every garment warranted thoroughly shrunk and perfect fitting

We are showing Men's Combination Suits in a light weight Merino at, a garment.....3.00

Heavy weight, Natural at a garment..... .4.50

Extra fine Cashmere, medium weight at, a garment...6.50

Men's Shirts and Drawers in light weight at, a suit....2.00

Natural Wool at, a suit...4.50

Fine Casnmere, medium weight, in cream or grey at, a suit.....5.00 and 6.00

MARTIN O'REILLY

2nd. Ave.... ....2nd. Ave.

LAND PURCHASE NOTICE

Skeena Land District—District of Cassiar

Take notice that Marie Ward of Prince Rupert, occupation married woman, intends to apply for permission to purchase the following described lands:-

Commencing at a post planted about 230 yards in an Easterly direction from the south west corner survey post of lot 63, thence east 40 chains, thence south 40 chains, thence west 40 chains, thence north 40 chains to point of commencement containing 160 acres.

Date 29th June 1910. Marie Ward
Pub. July 26. Aubrey Saunders, agent.

Skeena Land District—District of Queen Charlotte Islands

Take notice that Matilda Shields of Toronto, Ontario, occupation married woman, intends to apply for permission to purchase the following described lands:-

Commencing at a post planted about 4 1-4 miles south and 4 miles east from Indian Reserve No. 9, thence south 80 chains, thence west 80 chains, thence north 80 chains, thence east 80 chains.

June 7, 1910. Matilda Shields
Pub. July 7. Roland D. Craig, agent.

Skeena Land District—District of Coast.

Take notice that Barbara Zurbrigg ofNew Hamburg, Ont., occupation married woman, intends to apply for permission to purchase the following described lands:-

Commencing at a post planted on the left bank of McNeil River on the north boundary o T. Limit No. 40616 thence East 40 chains, thence north 80 chains, thence west 40 chains more or less to left bank of McNeil River, thence south along said left bank 80 chains more or less to point of commencement, containing 320 acres more or less.

Date June 6, 1910. Barbara Zurbrigg.
Pub. June 11. Daniel Oscar Wing, Agent.

Skeena Land District—District of Queen Charlotte Islands.

Take notice that Alex. Shields, of Saskatoon, Sask., occupation Lumberman, intends to apply for permission to purchase the following described lands:---

Commencing at a post planted about 3 1-4 miles south and 5 miles east from the S. E. corner of Indian Reserve No. 9; thence north 80 chains, thence west 80 chains. thence south 80 chains, thence east 80 chains to the place of commencement. Alex. Shields.

Date June 6th, 1910. Roland D. Craig, Agent.
Pub. July 6

Cassiar Land District—District of Skeena

Take notice that I, Eugene Hazard of Victoria, B. C., occupation spinster, intends to apply for permission to pu chase the following described lands:-

Commencing at a post planted one mile south of a post planted on the right bank of the Kitwancool river about 33 miles up river from its junction with the Naas river, thence east 80 chains, thence south 80 chains, thence west 80 chains, thence north 80 chains to point of commencement containing 640 acres.

Date May 27, 1910. Eugene Hazard
Pub. June 18. Robert McDonald,agent

Skeena Land District—District of Coast, Range 5

Take notice that I, Arthur Miller of Tacoma, Wn., occupation machinist, intends to apply for permission to purchase the following described lands:-

Commencing at a post planted about one half mile north of east end of siding of G. T. Pac. Ry. Mile 76 from Prince Rupert, on the north side of Skeena river, and about at the north east corner of John F. McHugh's purchase claim, District Coast, Range 5, and marked Arthur Miller's S. E. corner; thence north 40 chains, thence west 40 chains, thence south 40 chains, thence east 40 chains to post of commencement, containing 160 acres more or less.

Pub. June 7, 1910. Arthur Miller
Date June 18 Enoch R. L. Jones, agent.

LAND PURCHASE NOTICE

Skeena Land District—District of Coast

Take notice that Elizabeth Woon of Toronto, Ont., occupation spinster, intends to apply for permission to purchase the following described lands:-

Commencing at a post planted at the north-east corner of lot 529, thence west forty chains, thence north twenty chains,, thence easy forty chains, more or less to shore line of passage between Smith and DeHorsey Islands, thence south along said shore line twenty chains more or less to point of commencement, containing eighty acres more or less.

Date May 30, 1910. Elizabeth Woon
Pub. June 29. Beverly W. Browne, agent.

Skeena Land District—District of Coast

Take notice that Dorothy Kershaw of Winnipeg Man., occupation spinster, intends to apply for permission to purchase the following described lands:-

Commencing at a post planted twenty chains north of the south-west corner of the west boundary of lot 529, thence west twenty chains, thence south twenty chains, thence east twenty chains, thence north twenty chains more or less to point of commencement, containing forty acres more or less.

Date May 30th, 1910. Dorothy Kershaw
Pub. June 29. Beverly W. Browne, agent.

Cassiar Land District—District of Skeena

Take notice that I, Samuel George Marling of Victoria, B. C., occupation business man, intends to apply for permission to purchase the following described lands:-

Commencing at a post planted on the right ban, of the Kitwancool river about 30 miles up river from its junction with the Naas river, thence east 80 chains, thence south 80 chains, thence west 80 chains, thence north 80 chains to point of commencement, containing 640 acres.

Date May 26, 1910. Samuel George Marling
Pub. June 18. Robert McDonald, agent.

Cassiar Land District—District of Skeena

Take notice that I, Walter Ritchie of Vancouver, B. C., occupation laborer, intends to apply for permission to purchase the following described lands:-

Commencing at a post planted two miles east of a post planted on the right bank of the Kitwancool river about eighteen miles from its junction with the Naas river, thence west 80 chains thence south 80 chins, thence east 80 chains,thence north 80 chains to point of commencement, containing 640 acres.

Date May 21,1910. Walter Ritchie
Pub, June 18. Robert McDonald, Agent.

Cassiar Land District—District of Skeena

Take notice that I, Frank Smith of Vancouver, B. C., occupation logger, intends to apply for permission to purchase the following described lands:-

Commencing at a post planted two miles east from a post planted on the right bank of the Kitwancool river, about eighteen miles from its junction with the Naas river, thence east 80 chains, thence south 80 chains, thence west 80 chains, thence north 80 chains to point of commencement, containing 640 acres.

Date May 21, 1910. Frank Smith
Pub. June 18. Robert McDonald,Agent.

Cassiar Land District—District of Skeena

Take notice that I, Fanny Beale Carson of Vancouver, B. C., occupation waitress, intends to apply for permission to purchase the following lands:-

Commencing at a post planted two miles east from a post planted on the right bank of the Kitwancool river about sixteen miles from its junction with the Naas river, thence west 80 chains, thence south 80 chains, thence east 80 chain, thence north 80 chains to the point of commencement, containing 640 acres.

Date May 21,1910. Fanny Beale Carson
Pub. June 18. Robert McDonald, Agent.

LAND PURCHASE NOTICE

Skeena Land District—District of Queen Charlotte.

Take notice that sixty days from date I, S. V. Lasseter of Skidegate, B. C., by occupation a prospector, intend to apply to the Assistant Commissioner of Lands for a license to prospect for coal and petroleum on and under 640 acres of land on Graham Island described as follows:-

Commencing at a post planted one mile north of the N. E. corner of lot 565; thence north 80 chains; thence west 80 chains; thence south 80 chains; thence east 80 chains to place of commencement.

Date June 9, 1910. SAMUEL V. LASSETER
Pub. Aug. 5.

Skeena Land District—District of Queen Charlotte.

Take notice that sixty days after date I, S. V. Lasseter of Skidegate, B. C. by occupation a prospector, intend to apply to the Assistant Commissioner of Lands for a license to prospect for coal and petroleum on and under 640 acres of land on Graham Island described as follows:-

Commencing at a post planted one mile north of the N. E. corner of lot 565; thence south 80 chains; thence east 80 chains; thence north 80 chains; thence west 80 chains to place of commencement.

Date June 9, 1910. SAMUEL V. LASSETER
Pub. Aug. 5.

Skeena Land District—District of Queen Charlotte.

Take notice that sixty days from date, I, S. V. Lasseter of Skidegate, B. C., occupation a prospector, intend to apply to the Assistant Commissioner of Lands for alicense to prospect for coal and petroleum on and under 640 acres of land on Graham Island described as follows:-

Commencing at a post planted one mile north of the N. E. corner of lot 565; thence south 80 chains; thence west 80 chains; thence north 80 chains; thence east 80 chains to place of commencement.

Date June 9, 1910. Samuel V. LASSETER
Pub. Aug. 5.

Skeena Land District—District of Queen Charlotte.

Take notice that sixty days from date, I. Percy Shadforth of New Westminster, B.C., occupation master mariner, intend to apply to the Assistant Commissioner of Lands for a license to prospect for coal and petroleum on and under 640 acres of land on Graham Island described as follows:-

Commencing at a post planted two miles north of the N. E. corner of lot 566; thence north 80 chains; thence east 80 chains; thence south 80 chains, thence west 80 chains to place of commencement.

Date June 9, 1910. PERCY SHADFORTH.
Pub. Aug. 5. S. V. Lasseter, Agent.

Omenica Land District—District of Cassiar

Take notice that W. J. McCutcheon of Prince Rupert, occupation druggist, intends to apply for permission to purchase the following described lands:-

Commencing at a post planted at the south east corner of lot 1326, range 5, Milligan's survey not gazetted, thence 20 chains south, thence 80 chains west, thence 20 chains north, thence 80 chains east to point of commencement, containing 160 acres more or less.

Date July 25, 1910. W. J. McCutcheon, locator.

Omineca Land District—District of Cassiar

Take notice that I Epheim Lamphere of Prince Rupert, occupation marine engineer, intends to apply for permission to purchase the following described lands:-

Commencing at a post planted at the south west corner of lot 1327, range 5 Milligan's survey not gazetted, thence 20 chains south, thence 80 chains east, thence 20 chains north, thence 80 chains west, to point of commencement, containing 160 acres more or less.

Date July 25, 1910. Epheim Lamphere,locator
Pub. Aug. 9.

PRINCE RUPERT LAND DISTRICT

District of Skeena

Take notice that William Henderson, of Victoria, B. C., farmer, intends to apply for permission to purchase the following described lands: Commencing at a post planted about three miles and three-quarters distant and in a north-westerly direction from the fork of the Exchamsiks River; thence east 20 chains; thence south 20 chains; thence east 20 chains, thence north 80 chains; thence west 20 chains, thence north 20 chains; thence west 20 chains, thence south 80 chains to the point of commencement.

Dated July 11th, 1910. WILLIAM HENDERSON
Pub. Aug. 4. J. E. M. Rogers, Agent.

PRINCE RUPERT LAND DISTRICT

District of Skeena

Take notice that Gilbert Schwabe, of Victoria, B. C., dentist, intends to apply for permission to purchase the following described lands: Commencing at a post planted at the south-west corner of land applied for by William Henderson; thence north 80 chains; thence west 40 chains; thence north 20 chains; thence west 40 chains; thence south 80 chains; thence east 40 chains; thence south 20 chains; thence east 40 chains to the point of commencement.

Dated July 11, 1910. GILBERT SCHWABE.
Pub. Aug. 4. J. E. M. Rogers, Agent.

PRINCE RUPERT LAND DISTRICT

District of Skeena

Take notice that Dorothy Graham Foster, of Victoria, B. C., spinster, intends to apply for permission to purchase the following described lands:-Commencing at a post planted one mile distant and in a north-west direction from the north-west corner of land applied for by Rowena Taylor; thence east 20 chains; thence south 20 chains, thence east 60 chains; thence south 80 chains; thence west 20 chains; thence north 20 chains; thence west 20 chains; thence north 20 chains; thence west 20 chains; thence north 20 chains; thence west 20 chains, thence north 40 chains to point of commencement.

Dated July 10, 1910. DOROTHY GRAHAM FOSTER
Pub. Aug. 4. J. E. M. Rogers, Agent.

LAND LEASE NOTICE

Skeena Land District—District of Coast.

Take notice that John C. McLennan, of Prince Rupert, B. C., occupation broker, intends to apply for permission to lease the following described land (foreshore): Commencing at a post planted at the southeast corner of lot 126, R. V. Coast district; thence southeasterly, following the line of H. W. M., 25.4 chains, more or less, to a point due south of the southeast corner of the J. C. McLennan application to purchase, lot 530, and embracing all of the foreshore in front of lot 530, between high and low-water mark.

Dated May 3, 1910. J. C. McLENNAN.
pub Jun1

Fast Building

The contractors on Kelly-Douglas warehouse on the waterfront are progressing rapidly and the heavy timbers are being quickly placed in position.

Wood Choppers

An up-river man was hustling around town last night looking for wood choppers to go up the river for the ensuing season. Men are scarce, however, and not many left town

Will Hit the Trai

Capt. John Irving, of Victoria, arrived in the city this week and will leave on the next boat up the river where he will spend a few days looking over some mining properties that he may take over. He will be accompanied by Thomas Dunn When they return they will go up to Stewart for the same purpose.

TOOK A LONG CHANCE

Children of Well Known Contractor Play With Dynamite

A local contractor returned to his home last night for supper to find his little children busily engaged in hammering something into the plank walk. Upon investigation he discovered that the kids had found a box containing 100 dynamite cartridges, each cartridge, or cap, being of 200 pounds pressure. It is miraculous that they were not all blown to pieces and that a lot of property was not damaged. The mother of the children took one cartridge and endeavored to pick the contents out with a hair pin. She also took a long chance with fate. The contractor quickly confiscated the caps and took them down town. He presented them to Ald. Mobley who exhibited the outfit to some of the other aldermen. Finally he was induced to confine them to the harbor for the fish to feed on.

Traffic Stopped By Fires

Vancouver August 9.—(Special)—Traffic on the interurban line was stopped for a time today, the line being menaced by bush fires. The fires were finally put out and traffic resumed.

Handsome Bequest

Nanaimo, August 3.—Through the death of an uncle named Burns, which occurred in Iowa four months ago, Miss Smith, daughter of Mr. and Mrs. William Smith of the Grand Hotel, Ladysmith, has been remembered in his will to the extent of $23,900

Has New Office

J. R. Beatty, cartage and storage agent has secured office quarters in the office of Nickerson and Roerig on Third avenue. His phone number will be 42 and all orders left there will receive prompt attention. See his ad on another page.

FOR SALE

New Furniture of a four roomed house.

HOUSE TO RENT

Call after 9 a.m. **CORNER HOUSE Taylor St. 5th Ave.**

For Rent

Suite of Four Rooms suitable for housekeeping, fronting on Third Avenue. Rent $20. Also Single Rooms at $6.00

Hickey & Bain
3rd ave. next Exchange block

LAND PURCHASE NOTICE

Skeena Land District—District of Queen Charlotte.

Take notice that sixty days from date I, Percy Shadforth of New Westminster, B. C., occupation master mariner intend to apply to the Assistant Commissioner of Lands for a license to prospect for coal and petroleum on and under 640 acres of land on Graham Island described as follows:-

Commencing at a post planted one mile south and three miles west of the N. E. corner of timber lot No. 597; thence west 80 chains, thence south 80 chains; thence east 80 chains; thence north 80 chains to place of commencement.

Date June 9,1910. PERCY SHADFORTH
Pub. Aug. 5. Thomas J. Anderson,Agt.

Skeena Land District—District of Queen Charlotte

Take notice that sixty days from date, I, Percy Shadforth of New Westminster, B. C., occupation master mariner, intend to apply to the Assistant Commissioner of Lands for a license to prospect for coal and petroleum on and under 640 acres of land described as follows:-

Commencing at a post planted one mile south and two miles west of the N. E. corner of timber lot No. 597 Graham Island; thence east 80 chains; thence north 80 chains; thence west 80 chains; thence south 80 chains to place of commencement

Date June 9, 1910. PERCY SHADFORTH
Pub. Aug. 5. Thomas J. Anderson, Agent

Skeena Land District—District of Queen Charlotte.

Take notice that sixty days from date I, S. V. Lasseter of Skidegate, B. C., by occupation a prospector, intend to apply to the Assistant Commissioner of Lands for a license to prospect for coal and petroleum on and under 640 acres of land on Graham Island described as follows:-

Commencing at a post planted one mile east and one mile north of the N. E. corner of lot 566; thence south 80 chains; thence west 80 chains; thence north 80 chains; thence east 80 chains to place of commencement.

Date June 10,1910. SAMUEL V. LASSETER
Pub. Aug. 5.

Skeena Land District—District of Queen Charlotte.

Take notice that sixty days from date I, S. V. Lasseter of Skidegate, B. C., by occupation a prospector, intend to apply to the Assistant Commissioner of Lands for a license to prospect for coal and petroleum on and under 640 acres of land on Graham Island described as follows:-

Commencing at a post planted one mile east and one mile north of the N. E. corner of lot 566; thence south 80 chains; thence east 80 chains; thence north 80 chains; thence west 80 chains to place of commencement.

Date June 10, 1910. SAMUEL V. LASSETER
Pub. Aug. 5.

Skeena Land District—District of Queen Charlotte.

Take notice that sixty days from date I, S. V. Lasseter of Skidegate, B. C.. by occupation a prospector, intend to apply to the Assistant Commissioner of Lands for a license to prospect for coal and petroleum on and under 640 acres of land on Graham Island described as follows:-

Commencing at a post planted one mile east and one mile north of the N. E. corner of lot 566; thence north 80 chains; thence east 80 chains; thence south 80 chains; thence west 80 chains to place of commencement.

Date June 10, 1910. SAMUEL V. LASSETER
Pub. Aug. 5.

Skeena Land District—District of Queen Charlotte.

Take notice that sixty days from date I, S. V. Lasseter of Skidegate, B. C., occupation a prospector, intend to apply to the Assistant Commissioner of Lands for a license to prospect for coal and petroleum on and under 640 acres of land on Graham Island described as follows:-

Commencing at a post planted one mile east and one mile north of the N. E. corner of lot 566; thence north 80 chains; thence east 80 chains; thence south 80 chains, thence east 80 chains to place of commencement.

Date June 10,1910. SAMUEL V. LASSETER
Pub. Aug. 5.

Skeena Land District—District of Queen Charlotte.

Take notice that sixty days from date I, S. V. Lasseter of Skidegate, B. C. by occupation a prospector, intend to apply to the Assistant Commissioner of Lands for a license to prospect for coal and petroleum on and under 640 acres of land On Graham Island described as follows:-

Commencing at a post planted one mile east and two miles north of the N. E. corner of lot 566; thence north 80 chains; thence east 80 chains; thence south 80 chains; thence west 80 chains to place of commencement.

Date June 10,1910. SAMUEL V. LASSETER
Pub. Aug. 5.

Skeena Land District—District of Queen Charlotte.

Take notice that sixty days from date I, Percy Shadforth, of New Westminster, B. C., by occupation master mariner, intend to apply to the Assistant Commissioner of Lands for a license to prospect for coal and petroleum on and under 640 acres of land on Graham Island described as follows:-

Commencing at a post planted two miles north of the N. E. corner of lot 566; thence north 80 chains; thence west 80 chains; thence south 80 chains; thence east 80 chains to place to commencement.

Date June 9, 1910. PERCY SHADFORTH
Pub. Aug. 5. S. V. Lasseter, Agent.

Skeena Land District—District of Queen Charlotte.

Take notice that sixty days from date I, Percy Shadforth of New Westminster, B. C., occupation master mariner, intend to apply to the Assistant Commissioner of Lands for a license to prospect for coal and petroleum on and under 640 acres of land on Graham Island described as follows:-

Commencing at a post planted two miles north of the N. E. corner of lot 565; thence north 80 chains; thence west 80 chains; thence south 80 chains; thence east 80 chains to place of commencement.

Date June 9, 1910. PERCY SHADFORTH
Pub. Aug. 5. S. V. Lasseter, Agent.

Skeena Land District—District of Queen Charlotte

Take notice that sixty days from date, I, S. V. Lasseter of Skidegate, B. C., by occupation a prospector, intend to apply to the Assistant Commissioner of Lands for a license to prospect for coal and petroleum on and under 640 acres of land on Graham Island described as follows:-

Commencing at a post planted one mile north of the N. E. corner of lot 565; thence north 80 chains; thence west 80 chains; thence south 80 chains; thence east 80 chains; thence north 80 chains to place of commencement.

Date June 9, 1910. SAMUEL V. LASSETER
Pub. Aug. 5.

Professional Cards

WALTER & DURANT
CONSULTING ENGINEERS
Plans, Estimates and Specifications — Civil, Electrical, Mechanical
Lots Cross-sectioned. — Room 27, Alder Block.

G. W. ARNOTT
NOTARY PUBLIC — AUCTIONEER
VALUATOR
Drawer 1539 — Prince Rupert

W. L. BARKER
Architect
Second avenue and Third street
Over Westenhaver Bros.' Office.

DR. W. BARRATT CLAYTON
Dentist
Westenhaver Block, cor. Second Ave. and Sixth st.

T. MOORE FLETCHER
Consulting Mining Engineer
Examinations and advice given on Portland Canal properties.
Post Office: Stewart. 9-13t

A. F. HAMILTON
Architect
Room 8, Westenhaver Block, corner Second avenue and Sixth st.
Box 359.

QUEEN CHARLOTTE NEWS
is published at
Queen Charlotte City, and tells of Queen Charlotte Islands.

MUNRO & LAILEY
Architects,
Stork Building, Second Avenue.

ALFRED CARSS, of British Columbia and Manitoba Bars. — C. V. BENNETT, B.A. of B.C., Ontario, Saskatchewan and Alberta Bars.
CARSS & BENNETT
BARRISTERS, NOTARIES, ETC.
Office—Exchange block, corner Third avenue and Sixth street. Prince Rupert. 8

Alex. M. Manson, B.A. — W. E. Williams, B.A., LL.B.
WILLIAMS & MANSON
Barristers, Solicitors, etc.
Box 285
Prince Rupert, B.C.

T. J. VAUGHAN-RHYS,
MINING ENGINEER,
Premier Hotel, Prince Rupert.
Advice given on Portland Canal investments.

WM. S. HALL, L. D. S., D. D. S.
DENTIST.
Crown and Bridge Work a Specialty.
All dental operations skilfully treated. Gas and local anasthetics administered for the painless extraction of teeth. Consultation free. Offices: 19 and 20 Alder Block, Prince Rupert. ii-12

DR. H. S. ELLISON
EYESIGHT SPECIALIST
(Optometrist and Optician.) Eyes scientifically examined and tested; glasses carefully fitted; all work guaranteed. Consultation free. Temporary office: Room 7, G.T.P. Annex.

MISS E. A. FROUD, A.L.C.M.
Teacher of
Pianoforte, Violin and Singing
Second ave., bet. Seventh and Eighth sts.

DR. M. F. KEELY
Dentist
558 Granville St. — Vancouver

J. H. PILLSBURY,
CIVIL ENGINEER.
Surveying -:- Designs -:- Estimates
Room 7, Exchange Block,
Corner Third Avenue and Sixth Street

TENDERS will be received by the undersigned up to and including the 15th day of August, 1910, on the building and lease of Lot No. 6, Block No. 31, Section 1, in the Townsite of Prince Rupert lately occupied by Clarke & Ives.
For further particulars of lease, etc., address D. D. McTavish, Box 125, Prince Rupert, or the Assignee.
The lowest or any tender not necessarily accepted.
B. WILSON, Assignee.
July 15-1m — Herald St., Victoria, B. C

SAMUEL MAY & CO.
BILLIARD TABLE MANUFACTURERS.
Established Forty Years.
Send for Catalogue
102 & 104, ADELAIDE ST., W.
TORONTO.

Or to local agents, G. W. ARNOTT, Rupert City Realty & Information Bureau, Prince Rupert, B.C.

APPLICATION FOR LIQUOR LICENSE,

I Horace E. Kirby of the City of Prince Rupert in the Province of British Columbia, hotelkeeper hereby apply to the Board of License Commissioners for the said City of Prince Rupert for an hotel license to sell intoxicating liquors under the provisions of the Statutes in that behalf and the by-laws of the City of Prince Rupert, and any amendments thereto, for the premises known and described as lots 9 and 10 in block 14 in section 1, Prince Rupert, B. C., to commence on the 15th day of September 1910.
And I hereby agree that in case a license is granted pursuant to this application that no Asiatic shall be employed, or be permitted to be upon said premises, other than in the capacity of a guest or customer, nor shall Asiatics be employed off said premises to do any work to be used in or in any way connected with said premises, and I hereby agree that I shall accept said license subject to this agreement, and that any breach of this agreement shall render me liable to all the penalties provided for in Section 19 of the Prince Rupert Liquor License By-law, 1910.
My Post Office address is Box Prince Rupert B. C.
The name and address of the owner of the premises to be licensed is George Frizzell, of Port Essington, B. C., and George W. Morrow, of Prince Rupert, B. C.
Dated at Prince Rupert this 5th day of August, 1910.
Horace E. Kirby

APPLICATION FOR LIQUOR LICENSE

I, Peter Black, of the City of Prince Rupert, in the Province of British Columbia, merchant, hereby apply to the Board of License Commissioners for the said City of Prince Rupert for an hotel license to sell intoxicating liquors under the provisions of the Statutes in that behalf and the by-laws of the City of Prince Rupert, and any amendments thereto, for the premises known and described as the "Central Hotel", situated on lots 13 and 14, block 10, section 1 Prince Rupert, B. C. to commence on the Fifteenth day of September 1910.
And I hereby agree that in case a license is granted pursuant to this application that no Asiatic shall be employed, or be permitted to be upon said premises, other than in the capacity of a guest or customer, nor shall Asiatics be employed off said premises to do any work to be used in or in any way connected with said premises, and I hereby agree that I shall accept said license subject to this agreement, and that any breach of this agreement shall render me liable to all the penalies provided for in Section 19 of the Prince Rupert Liquor License By-law, 1910.
My Post Office address is Box 750, Prince Rupert B. C.
The name and address of the owner of the premises proposed to be licensed is myself, Peter Black, P. O. Box 750, Prince Rupert, B. C.
Dated at Prince Rupert this 4th day of August 1910.
Peter Black

APPLICATION FOR LIQUOR LICENSE

I Alexander James Prudhomme, of the City of Prince Rupert, in the Province of British Columbia contractor, hereby apply to the Board of License Commissioners for the said City of Prince Rupert for an hotel license to sell intoxicating liquors under the provisions of the Statutes in that behalf and the by-laws of the City of Prince Rupert, and any amendments thereto, for the premises known and described as The Savoy Hotel, situated on lots 13 and 14, block 33, sec. 1, Prince Rupert, B. C., to commence on the Fifteenth day of September 1910.
And I hereby agree that in case a license is granted pursuant to this application that no Asiatic shall be employed, or be permitted to be upon said premises, other than in the capacity of a guest or customer, nor shall Asiatics be employed off said premises to do any work to be used in or in any way connected with said premises, and I hereby agree that I shall accept said license subject to this agreement, and that any breach of this agreement shall render me liable to all the penalties provided for in Section 19 of the Prince Rupert Liquor License By-law, 1910.
My Post Office address is Vox 126, Prince Rupert, B. C.
The name and address of the owner of the premises proposed to be licensed is myself, Alexander James Prudhomme, P. O. Box 126, Prince Rupert, B. C.
Dated at Prince Rupert this 4th day of August 1910.
A. J. Prudhomme.

APPLICATION FOR LIQUOR LICENSE.

I, John Young Rochester of the City of Prince Rupert, in the Province of British Columbia, Broker, hereby apply to the Board of License Commissioners for the said City of Prince Rupert Hotel licence to sell intoxicating liquors under the provisions of the Statutes in that behalf and the by-laws of the City of Prince Rupert, and any amendments thereto, for the premises known and described as The Empress Hotel, situate on lots 19 and 20 in Block 23 in Section 1, Prince Rupert B. C., to commence on the 15th. day of September, 1910.
And I hereby agree that in case a licence is granted pursuant to this application that no Asiatic shall be employed, or be permitted to be upon said premises, other than in the capacity of a guest or customer, nor shall Asiatics be employed off said premises to do any work to be used in or in any way connected with said premises, and I hereby agree that I shall accept said license subject to this agreement, and that any breach of this agreement shall render me liable to all the penalties provided for in Section 19 of the Prince Rupert Liquor Licence By-law, 1910.
My Post Office address is Box 584, Prince Rupert B.C..
The name and address of the owner of the premises proposed to be licenced is M. Thorsch and Sons, Vienna, Austria.
Dated at Prince Rupert this 5th. day of August, 1910.
Aug. 5-1 month. — John Young Rochester.

APPLICATION FOR LIQUOR LICENSE.

I, George A. Sweet of the City of Prince Rupert, in the Province of British Columbia, Hotel Manager hereby apply to the Board of License Commissioners for the said City of Prince Rupert for an Hotel licence to sell intoxicating liquors under the provisions of the Statutes in that behalf and the by-laws of the City of Prince Rupert, and any amendments thereto, for the premises known and described as the Prince Rupert Inn, to commence on the 14th. day of August, 1910.
And I hereby agree that in case a license is granted pursuant to this application that no Asiatic shall be employed, or be permitted to be upon said premises, other than in the capacity of a guest or customer, nor shall Asiatics be employed off said premises to do any work to be used in or in any way connected with said premises, and I hereby agree that I shall accept said license subject to this agreement, and that any breach of this agreement shall render me liable to all the penalties provided for in Section 19 of the Prince Rupert Liquor License By-law, 1910.
My Post Office address is Prince Rupert, B. C.
The name and address of the owner of the premises proposed to be licensed is The Grand Trunk Pacific Development Company Limited.
Dated at Prince Rupert this 4th. day of August, 1910. — George A. Sweet, Manager

TRY THE OPTIMIST WANT AD. WAY OF FINDING A BUYER

Application For Liquor License

I, John Goodman, of the City of Prince Rupert, in the Province of British Columbia, Hotel Keeper, hereby apply to the Board of License Commissioners for the said City of Prince Rupert for an hotel license to sell intoxicating liquors under the provisions of the Statutes in that behalf and the by-laws of the City of Prince Rupert, and any amendments thereto, for the premises known and described as the Grand Hotel, to commence on the 15th day of September, 1910.
And I hereby agree that in case a license is granted pursuant to this application that no Asiatic shall be employed, or permitted to be upon said premises, other than in the capacity of a guest or customer, nor shall Asiatics be employed off said premises to do any work to be used in or in any way connected with said premises, and I hereby agree that I shall accept said license subject to this agreement, and that any breach of this agreement shall render me liable to all the penalties provided for in Section 19 of the Prince Rupert Liquor License By-law, 1910.
My Post Office address is P.O. Box 228, Prince Rupert, B.C.
The name and address of the owner of the premises proposed to be licensed is Corley & Burgess.
Dated at Prince Rupert this 8th day of August, 1910.
Aug. 8. — JOHN GOODMAN

APPLICATION FOR LIQUOR LICENSE

I, Olier Besner, of the City of Prince Rupert, in the Province of British Columbia, hotelkeeper, hereby apply to the Board of License Commissioners for the said City of Prince Rupert, for a hotel license to sell intoxicating liquors under the provisions of the Statutes in that behalf and the by-laws of the City of Prince Rupert, and any amendments thereto, for the premises known and described as the New Knox Hotel, situated on Lots 13 and 14, in Block 2, Section 1, Prince Rupert B.C., to commence on the 14th day of September, 1910.
And I hereby agree that in case a license is granted pursuant to this application that no Asiatic shall be employed, or be permitted to be upon said premises, other than in the capacity of a guest or a customer, nor shall Asiatics be employed off said premises to do any work to be used in or in any way connected with said premises, and I hereby agree that I shall accept such license subject to this agreement, and that any breach of this agreement shall render me liable to all the penalties provided for in Section 19 of the Prince Rupert Liquor License By-law, 1910.
My Post Office address is Prince Rupert, B.C.
The name and address of the owner of the premises proposed to be licensed is Olier Besner, Prince Rupert, B.C.
Dated at Prince Rupert this 3rd day of August, 1910.
OLIER BESNER

APPLICATION FOR LIQUOR LICENSE

I, Patrick J. Moran, of the City of Prince Rupert, in the Province of British Columbia, hotelkeeper, hereby apply to the Board of License Commissioners for the said City of Prince Rupert, for a hotel license to sell intoxicating liquors under the provisions of the Statutes in that behalf and the by-laws of the City of Prince Rupert, and any amendments thereto, for the premises known and described as Victoria Hotel, to commence on the 14th day of September, 1910.
And I hereby agree that in case a license is granted pursuant to this application that no Asiatic shall be employed, or be permitted to be upon said premises, other than in the capacity of a guest or a customer, nor shall Asiatics be employed off same premises to do any work to be used in or in any way connected with said premises, and I hereby agree that I shall accept said license subject to this agreement, and that any breach of this agreement shall render me liable to all the penalties provided for in Section 19, of the Prince Rupert License By-law, 1910.
My Post Office address is Prince Rupert, B. C.
The name and address of the owner of the premises proposed to be licensed is Patrick J. Moran.
Dated at Prince Rupert this 4th day of August, 1910. — P. J. MORAN. aug6

APPLICATION FOR A LIQUOR LICENSE
Form A.

I George Sutherland of the City of Prince Rupert in the Province of British Columbia, restaurant keeper hereby apply to the Board of License Commissioners for a bottle license to sell intoxicating liquors under the provisions of the Statutes in that behalf and the by-laws of the City of Prince Rupert and any amendments thereto, for the premises known and described as "Douglas Cafe" situate on lot 15, block 22 section 1 in the City of Prince Rupert to commence on the 15th day of September 1910.
And I hereby agree that in case a license is granted pursuant to this application that no Asiatic shall be employed, or permitted to be upon said premises, other than in the capacity of a guest or customer, nor shall Asiatics be employed off said premises to do any work to be used in or in any way connected with said premises, and I hereby agree that I shall accept said license subject to this agreement, and that any breach of this agreement shall render me liable to all the penalties provided for in section 19 of the Prince Rupert Liquor License By-law 1910.
My Post Office address is Prince Rupert.
The name and address of the owner of the premises proposed to be licensed is John Dulman.
Dated at Prince Rupert this ninth day of August 1910.
George Sutherland.

APPLICATION FOR LIQUOR LICENSE

I, Maurice Bondau of the City of Prince Rupert, in the Province of British Columbia, real estate agent hereby apply to the Board of License Commissioners for a hotel license to sell intoxicating liquors under the provisions of the Statutes in that behalf and the by-laws of the City of Prince Rupert and any amendments thereto, for the premises known and described as "The Windsor Hotel" situate on lots 13 and 14, block 9 section 1 in the city of Prince Rupert to commence on the 15th day of September 1910.
And I hereby agree that in case a license is granted pursuant to this application that no Asiatic shall be employed, or permitted to be upon said premises, other than in the capacity of a guest or customer, nor shall Asiatics be employed off said premises to do any work to be used in or in any way connected with said premises, and I hereby agree that I shall accept said license subject to this agreement, and that any breach of this agreement shall render me liable to all the penalties provided for in section 19 of the Prince Rupert Liquor License By-law 1910.
My Post Office address is Prince Rupert
The name and address of the owner of the premises proposed to be licensed is Maurice Bondau
Dated at Prince Rupert this ninth day of August 1910.
Maurice Bondau

Sell For Cash

On and after September 1st I will sell for **Cash Only.** Watch our advt. after this date for grocery specials. J. E. Merryfield, corner Third avenue and Fifth street.—72-tf.

APPLICATION FOR LIQUOR LICENSE

I Mitchell Albert of the City of Prince Rupert, in the Province of British Columbia, merchant hereby apply to the Board of License Commissioners for a hotel license to sell intoxicating liquors under the provisions of the Statutes in that behalf and the by-laws of the City of Prince Rupert and any amendments thereto, for the premises known and described as "The Empress" situate on lot 31, block 17 section 1 in the City of Prince Rupert to commence on the 15th day of September 1910.
And I hereby agree that in case a license is granted pursuant to this application that no Asiatic shall be employed, or permitted to be upon said premises, other than in the capacity of a guest or customer, nor shall Asiatics be employed off said premises to do any work to be used in or any way connected with said premises, and I hereby agree that I shall accept said license subject to this agreement, and that any breach of this agreement shall render me liable to all the penalties provided for in section 19 of the Prince Rupert Liquor License By-law 1910.
My Post Office address is Prince Rupert
The name and address of the owner of the premises proposed to be licensed is Mitchell Albert.
Dated at Prince Rupert this ninth day of August 1910.
Mitchell Albert

LIQUOR LICENSE NOTICE

Notice is hereby given that Douglas Sutherland and Edward James Maynard of the City of Prince Rupert, B. C., intend to apply to the Board of License Commissioners of the city of Prince Rupert B. C., at the next sittings thereof, for a bottle license to sell intoxicating liquors under the provisions of the statutes in that behalf and of the by-laws of the City of Prince Rupert, in the premises known as situated on lots 5 and 6 in block 14 in section 1, Prince Rupert, B. C., to commence on the 15th day of September, 1910.
Dated at Prince Rupert, B. C., this 5th day of August, 1910.
Douglas Sutherland
Edward J. Maynard.

LIQUOR LICENSE NOTICE

Take notice that I, Benjamin Holmberg of the City of Prince Rupert, in the Province of British Columbia, intend to apply to the Board of License Commissioners for the City of Prince Rupert for a bottle license to sell liquor by retail under subsection 3 of section 175 of the Municipal Clauses Act, in the premises of the Hub Cigar Store, situate on lots 1 and 2, block 22, section 1, part of the Westenhaver block, in the said City of Prince Rupert, to commence upon the 15th day of September, 1910.
And I hereby agree that in case a license is granted pursuant to this application that no Asiatic shall be employed, or permitted to be upon said premises, other than in the capacity of a guest or customer, nor shall Asiatics be employed off said premises to do any work to be used in or in any way connected with said premises, and I hereby agree that I shall accept said license subject to this agreement, and that any breach of this agreement shall render me liable to all the penalties provided for in section 19 of the Prince Rupert Liquor License By-law 1910.
My Post Office address is Prince Rupert, B. C.
Dated at Prince Rupert this 4th day of Aug., 1910.
Aug. 8. — BENJAMIN HOLMBERG

Liquor Notice

Take notice that the Northern British Columbia Liquor Company Limited intends to apply to the Board of License Commissioners of the city of Prince Rupert for a wholesale license to sell intoxicating liquors, and for a bottle license to sell liquor by retail under sub-section 3 and 4 of section 175 of the Municipal Clauses Act, in the premises Situate on lot 17, block 13, section 1 in the city of Prince Rupert, to commence upon the 15th day of September 1910.
And I hereby agree that in case a license is granted pursuant to this application that no Asiatic shall be employed, or permitted to be upon said premises, other than in the capacity of a guest or customer, nor shall Asiatics be employed off said premises to do any work to be used in or in any way connected with said premises, and I hereby agree that I shall accept said license subject to this agreement, and that any breach of this agreement shall render me liable to all the penalties provided for in section 19 of the Prince Rupert Liquor License By-law 1910.
The postoffice address of the said company is P. O. Box 339, Prince Rupert, B. C..
Dated at Prince Rupert this 2nd day of August 1910.
Northern British Columbia Liquor Company Limited

Application For Liquor License

We, George Milner and Frank T. Bowness of the City of Prince Rupert, in the Province of British Columbia, Restauranters, hereby apply to the Board of License Commissioners for the said City of Prince Rupert for a Restaurant license to sell intoxicating liquors under the provisions of the Statutes in that behalf and the by-laws of the City of Prince Rupert, and any amendments thereto, for the premises known and described as the Exchange Grill, situate on Second Ave. between Sixth and Seventh Streets in the City of Prince Rupert, to commence on th 15th day of September, 1910.
And we hereby agree that in case a license is granted pursuant to this application that no Asiatic shall be employed, or be permitted to be upon said premises, other than in the capacity of a guest or customer, nor shall Asiatics be employed off said premises to do any work to be used in or in any way connected with said premises, and we hereby agree that we shall accept said license subject to this agreement. and that any breach of this agreement shall render us liable to all the penalties provided for in Section 19 of the Prince Rupert Liquor License By-law, 1910.
Our Post Office address is Prince Rupert, B. C.
The name and address of the owner of the premises propose to be licensed is Westenhaver Bros., Prince Rupert, B.C.
Dated at Prince Rupert this 8th day of August, 1910.
MILNER & BOWNESS

License Transfer.

TAKE NOTICE that I, R. J. McDonell, of Port Essington, hotel keeper, intend to apply for a transfer of my liquor license of the Essington Hotel, Port Essington, to R. Cunningham & Sons, of Port Essington.
R. J. McDONELL.
jly 5-30d

Newly Opened — Good Accommodations
GRAND HOTEL
J. GOODMAN, Proprietor
Spring Beds 25c. Rooms 50c. and $1.00. Best beds and rooms in town for the money.
FIRST AVE. AND SEVENTH STREET
Prince Rupert, B.C. — 76tf

STEWART
Portland Canal B.C.

WE HAVE A NUMBER OF
STEWART LOTS
FOR SALE ON EASY TERMS

Samuel Harrison & Co.

Prince Rupert, B. C.

FISCAL AGENTS
The Main Reef Mining Co.

Portland Canal Stocks a Specialty
Daily Wires

SAMUEL HARRISON & CO.

Real Estate and Financial Brokers
Second Ave., Prince Rupert
Fifth Street, Stewart

Samuel Harrison — Vernon S. Gamble
Notary Public

The Prince Rupert Optimist

DAILY AND WEEKLY

THE OPTIMIST is the leading newspaper of Northern British Columbia. It has grown up with the city.

ADVERTISING RATES are one price to all—25c per inch each issue for display matter. This rate applies to all advertising without distinction of quantity or time of contract.

READING NOTICES and LEGAL ADVERTISING are 10c per line.

SUBSCRIPTION RATES—DAILY, 50c per month, or $5.00 per year, in advance. WEEKLY, $2.00 per year.

DAILY EDITION. WEDNESDAY, AUG. 10

WHAT IS THERE IN IT?

In another column of this issue is a letter from a prominent citizen of the city who signs himself "Ratepayer". The communication refers to a rumor that the Mayor is disqualified owing to having had a contract for making ballot boxes for the city, the account for which it is understood has since been passed and paid. The Optimist is aware that the report has been in circulation some time and although it is a trifling matter, in itself unworthy of serious consideration, it contains. if true, possibilities of later difficulties. The indirect charge contained in the rumor should either be exponged or frankly admitted.

It would cost the city a few cents to inform the citizens when it is contemplated shutting off the water supply, yet the council prefers to let citizens take their chances on having a boiler burn out and experience other inconvenience rather than give a line of advertising to the local daily papers which have done more to boost Prince Rupert than all other boosters together.

The telephone company arranged to have the opening of the service to-day. but just as soon as the plant was voted into the hands of the city council the opening was postponed. The merchants begin to suspect that the council cannot even start a telephone.

CITY GARBAGE NEEDS ATTENTION

ALD. MOBLEY SAYS DYNAMITE IS RECKLESSLY HANDLED

City Clerk Reported Telephone By-law Carried.—Council Completed the Deal With the Company.—Fuel and Food By-law.

The medical health officer requests the city council to take up the matter of collecting and disposing of the city garbage. Ald. Mobley asks for more stringent regulations for the handling of dynamite. Other similar matters were dealt with by the aldermen last night and then the by-laws were taken up again.

City Garbage

The medical health officer reported recommending that the council take up at once the gathering and disposal of city garbage. He asked that the city engineer be instructed to prepare plans for gathering the garbage.—The report was adopted.

The city engineer reported that the work of giving street lines and grades be left to surveyors in private practice as such lines can only be given by a B. C. Provincial Land Surveyor. If the city undertook the work a land surveyor would have to be employed in the engineer's office all the time.—Referred to the streets committee.

Telephone By-law

The City Clerk reported, as returning *officer, that 179 votes had been cast* on the telephone by-law on Monday and of that number 9 were against it and 170 in favor of it.

Handling Dynamite

Ald. Mobley took occasion to draw the attention of the council to the fact explosives were being carelessly handled in the city. He moved that the building inspector be instructed to interview the contractors using explosives and ascertain the manner in which they were handling such things.

Ald. Hilditch will apply for permission to build a roadway from Second avenue along Seventh street to First avenue so that he may get his building material in for the erection of the Peter Black hotel. He will also apply for permission to take the roadway away again when he is finished with the building.

Moved by Ald. Mobley and Ald. Lynch that the Telephone By-law be read a third time and finally adopted.—Carried.

This by-law goes into effect at once.

A by-law to ratify the agreement between the city and the Telephone Co re taking over the system was introduced a first, second and third time and passed.

The Fuel and Food by-law was introduced and read a second time, and the council went into the committee of the whole.

BIG SALARY LIST

Council Passed Over Four Thousand Dollars for Month

The salary list at the city hall for the past month was $4,292,28 and of that amount $18 was for street work. See council report as follows:

The finance committee reported recommending that accounts amounting to $1,242.32 and a pay roll of $4,292.28

On motion of Ald. Pattullo and Ald. Lynch that the report be adopted and the accounts paid.

Ald. Pattullo pointed out that a *considerable portion of the pay roll* would eventually be charged to capital account.

Priestman—Jewett

A pretty wedding took place on Saturday morning August 6th at 10 o'clock at the home of C. H. Kearns, Taylor street, when Miss Edith Olive, daughter of W. G. and Mrs. Jewett, of 2319 Cypress street, Vancouver, became the bride of George Rhodes Priestman, second engineer of the Steamer Distributor, of this city. The nuptial knot was tied by Rev. A. M Ross, pastor of the First Presbyterian church, and in the presence of a few friend and relatives. The bride was becomingly attired in a white linen travelling suit and was attended by Miss Margaret Gleeson, of Portland, Ore., and she wore a pretty green linen suit. The groom was assisted by C. H. Kearns. After the ceremony the bridal party partook of a dainty wedding breakfast after which the happy young couple left on a short honey-moon trip. Upon their return they will take up their residence in Prince Rupert.

Vancouver Falling Back

Vancouver, August 10.—(Special)—The result of the league games played yesterday is as follows:

Vancouver one, Spokane four
Seattle six, Tacoma two.

Joe Gans Is Dead

Baltimore, August 10.—Special)—Joe Gans passed away at half-past eight this morning, his mother and his childre being at his bedside at the time.

Condensed Advertisements.

ARE YOU IN NEED OF HELP? Do you want to buy, or sell, or hire, or loan? Try The Optimist Condensed Ad. route.

FOR SALE—Lots 15 and 16, Block 4, Section 5, $2,100 the pair. Cash $800, balance arranged. Apply R. Ballantyne, 1829 19th Street West, Bankview, Calgary, Alta. 80-4t

FOR SALE—Quantity shack furnishings practically new. Apply Box 844, Prince Rupert.76

FOUND—A scow about 40 x 12, on July 31st, near Low Inlet. Now tied up at Essington. If not claimed by Sept. 1st, will be sold. See Geo. Cunningham. Aug3

LOST—An open face ladies' watch with pin, between Royal Cafe and Premier Hotel. Finder will be rewarded on returning to Premier H. 82-3t

THERE have been more articles returned to owners through the Optimist Want Ads. than any other medium in town. 37-tf

WANTED—General Servant. Mrs. C. V. Bennett, 5th Avenue.

WOMAN requires work by day, washing or cleaning. Apply H. H. Optimist Office. 81-84

CITY Employment Office will open for business Saturday, the 16th inst. Your patronage is solicited. P. O. Box 842. Office corner Centre Street and 1st Ave. Jly 14-1m

TO BUSINESS MEN—Accounts written up, adjusted, systemized and audited, and balance sheets prepared by experienced accountant on reasonable terms. Address H. R. Optimist office. Jy 21-1m

For Sale

Seven-roomed bungalo, new, in Section 6. Seven Hundred Dollars will handle it. Your own terms. This is worth looking into as it won't last long.

Apply to G. W. ARNOTT, of

Rupert City Realty & Information Bureau, Ltd.

PRINCE RUPERT, B. C.

FOR SALE

3 Good Lots near Fish Plant - - $500 each

2 Double Corners, fine view Lots, Section 8 - - - - $650 pair

FOR RENT

3-room Cottage, partly furnished, Sect. 6, $12

3-room House, across Hays' Creek, - - $15

G. R. NADEN COMPANY

Limited.

Second Ave., Prince Rupert, B.C.

Submarine is Raised

Paris, August, 10.—(Special)—The ill-fated submarine Pleuvoise, which was rammed and sank in the English Channel with all on board, has been raised and will be repaired and returned to the service.

Forest Fires Near Boston

Boston, August 10.—(Special)—In the lumber district where fires caused a general alarm to be sent in, the loss is reckoned at over a million. Ten million feet of cut lumber was lost by one firm, Blocker & Sheppherd.

Plot to Kill President

Willemstad, Curaco, August 3.—Rumors are in circulation in Venezuela that the government discovered a plot to kill Vincent Golmez, the president of the repiblic and the governor of Caracas on July 26. Arrests and flights from Venezuela of prominent citizens give some credence to the rumors.

Steam Shovel Quits

Ross & McColl's contract on the water front is nearing completion. Last week one of the steam shovels that has been working on the big cut just past Foley Welch and Stewart's dock, was laid off and the other shovel will be finished in a few weeks. The old shovel is now in the bone yard and will be rebuilt ready for another contract.

WILLIAMS GETS LONG SENTENCE

CONTINUED FROM PAGE 1

sanity or insanity. He had also examined him on two subsequent occasions and found no symptoms of insanity whatever. One one occasion Dr. McNeil was also present and they were unanimous in their conclusion.

To Judge Young Dr. McNeil said that he questioned Williams very closely as to the injury he had received on his head some two years ago. The injury was only a scalp and flesh wound and was quite common. Such injuries have lead up to insanity but there was not evidence to show that such results had followed this accident.

To Mr. Patmore the witness said that Williams might suffer from all the symptoms the witnesses said he did and still be quite sane and have a full knowledge of right and wrong.

Judge's Charge

After the lawyers presented their case His Honor Judge Young told Williams to stand up. He said "There is nothing for me to do but find you guilty as much as I would like to find otherwise. You have been ably defended by Mr. Patmore who has done all in his power. Viewing the evidence as a whole I cannot come to any other conclusion than that you were fully aware of what you were doing; that you wilfully set fire to your building; and that your motive was to collect the insurance. Except the charge of murder, that of arson is one of the most serious. Had the attempt been successful the result would have been too appalling to contemplate, both from loss by fire and from accidents. Under existing circumstances in Prince Rupert the deed is of the most serious nature. The town might have been destroyed for a paltry sum of money and at that it is very doubtful if you would have collected any of the money.

"Have you anything to say why I should not pass sentence upon you?" asked the Judge.

"No" replied the prisoner.

"You will be confined in New Westminster penitentiary for ten years." said the judge.

Court then adjourned and the prisoner was lead away to the cells.

LAND PURCHASE NOTICE

Cassiar Land District—District of Skeena
Take notice that I, Alice Roberts of Victoria, B. C., occupation spinster, intends to apply for permission to purchase the following described lands:-
Commencing at a post planted on the right bank of the Kitwancool river about 35 miles up river from its junction with the Naas river, thence east 80 cahins, thence south 80 chains, thence west 80 chains, thence north 80 chains to point of commencement, containing 640 acres.
Date May 26, 1910. Alice Roberts
Pub. June 18. Robert McDonald, agent

Cassiar Land District—District of Skeena
Take notice that I, Rosa Eliza Harmon of Victoria, B. C., occupation married woman, intends to apply for permission to purchase the following described lands:-
Commencing at a post planted one mile south of a post planted on the right bank of the Kitwancool river about 34 miles up river from its junction with the Naas river, thence east 80 chains, thence south 80 chains, thence west 80 chains, thence north 80 chains to point of commencement, containing 640 acres.
Date May 26, 1910. Rosa Eliza Harmon
Pub. June 18. Robert McDonald,agent.

Cassiar Land District—District of Skeena
Take notice that I, Emily Deakin of Victoria, B. C., occupation married woman, intends to apply for permission to purchase the following described lands:-
Commencing at a post planted one mile south of a post planted on the right bank of the Kitwancool river about 32 miles up river from its *junction with the Naas river, thence east 80 chains,* thence south 80 chains, thence west 80 chains, thence north 80 chains to point of commencement, containing 640 acres.
Date May 27, 1910. Emily Deakin
Pub. June 18. Robert McDonald,agent.

Cassiar Land District—District of Skeena
Take notice that I, Beatrice Marling of Victoria B. C., *occupation spinster, intends to apply for* permission to purchase the following lands-
Commencing at a post planted one mile south of a post planted on the right bank of the Kitwancool river about 31 miles up river from its junction with the Naas river, thence east 80 chains thence south 80 chains, thence west 80 chains, thence north 80 chains to point of commencement, containing 640 acres.
Date May 27, 1910. Beatrice Marling
Pub. June 18. Robert McDonald,agent

Cassiar Land District—District of Skeena
Take notice that I, Sydney Joseph Heald of Victoria, B. C., occupation business-man, intends to apply for permission to purchase the following described lands:-
Commencing at a post planted one mile south of a post planted on the right bank of the Kitwancool river about 30 miles up river from its junction with the Naas river, thence east 80 chains, thence south 80 chains, thence west 80 chains, thence north 80 chains to point of commencement containing 640 acres.
Date May 25, 1910. Sydney Joseph Heald
Pub. June 18. Robert McDonald, agent.

LAND PURCHASE NOTICE

Cassiar Land District—District of Skeena
Take notice that I, Andrew John Anderson of Vancouver, B. C., occupation laborer, intends to apply for permission to purchase the following described lands:-
Commencing at a post planted on the right bank of the Kitwancool river about thirteen miles from its junction with the Naas river, thence east 80 chains, thence north 80 chains, thence west 80 chains, thence south 80 chains to point of commencement containing 640 acres.
Date May 17, 1910. Andrew Jhon Anderson
Pub. June 18. Robert McDonald, Agent.

Cassiar Land District—District of Skeena
Take notice that I, Richard Billingham of Vancouver, B. C., occupation laborer, intends to apply for permission to purchase the following described lands:-
Commencing at a post planted on the right bank of the Kitwancool river anout ten miles from its junction wiht Naas river, thence east 80 chains, thence north 80 chains, thence west 80 chains, thence south 80 chains to point of commencement, containing 640 acres.
Date May 16, 1910. Richard Billingham
Pub. June 18. Robert McDonald, Agent.

Cassiar Land District—District of Skeena
Take notice that I, John Reid of Vancouver, B.C. occupation laborer, intends to apply for permission to purchase the following described lands-
Commencing at a post planted on the right bank of the Kitwancool river about ten miles from its junction with the Naas river, thence west 80 chains, thence north 80 chains, thence east 80 chains, thence south 80 chains to point of commencement, containing 640 acres.
Date May 16, 1910. John Reid
Pub. June 18. Robert McDonald, Agent.

Cassiar Land District—District of Skeena.
Take notice that I, Arthur Hughes of Vancouver B. C., occupation fisherman, intends to apply for permission to purchase the following described lands:-
Commencing at a post planted four miles east of a point on the east bank, of Naas river, said point on Naas being about twenty seven miles up river from Aiyansh Indian Village and about three miles down stream from the mouth of Kitwancool river, thence east 80 chains, thence north 80 chains, thence west 80 chains, thence south 80 chains to point of commencement, containing 640 acres.
Date May 14, 1910. Arthur Hughes.
Pub. June 18. Robert McDonald, Agent.

Cassiar Land District—District of Skeena.
Take notice that I, John Gray of Vancouver, B.C. occupation laborer, intends to apply for permission to purchase the following described lands:-
Commencing at a post planted four miles east of a point on the east bank of Naas river, said point on the Naas being about twenty seven miles up river from Aiyansh Indian Village and about three miles down river from the mouth of Kitwancool *river, thence east 80 chains, thence south 80 chains,* thence west 80 chains, thence north 80 chains to point of commencement, containing 640 acres.
Date May 14,1910. John Gray.
Pub. June 18. Robert McDonald Agent

Cassiar Land District—District of Skeena.
Take notice that I, Jens Johansen of Vancouver B. C., occupation fisherman, intends to apply for permission to purchase the following described lands:-
Commencing at a post planted four miles east of a point on the east bank of the Naas river, said point on the Naas being about twenty-nine miles up river from Aiyansh Indian Village and one mile down river from the mouth of Kitwancool river, thence east 80 chains, thence south 80 chains, thence west 80 chains, thence north 80 chains to point of commencement, containing 640 acres.
Date May 14,1910. Jens Johansen
Pub. June 18. Robert McDonald Agent.

Cassiar Land District—District of Skeena
Take notice that I, James Mayne Morrison of Vancouver, B. C., occupation electrician, intends to apply for permission to purchase the following described lands:-
Commencing at a post planted three miles east of a point on the east bank of the Naas river, said point on the Naas being about twenty-nine miles up river from Aiyansh Indian Village and one mile down river from the mouth of Kitwancool river, thence east 80 chains, thence south 80 chains, thence west 80 chains, thence north 80 chains to point of commencement, containing 640 acres.
Date May 13,1910. James Mayne Morrison
Pub. June 18. Robert McDonald, Agent.

Cassiar Land District—District of Skeena
Take notice that I, Charles Webster of Vancouver B. C., occupation fisherman, intends to apply for permission to purchase the following described lands:-
Commencing at a post planted two miles east *of a point on the east bank, of the Naas river,* said point on the Naas being about twenty-nine miles up river from Aiyansh Indian Village and one mile down river from where the Kitwancool river flows into the Naas, thence east 80 chains, thence south 80 chains, thence west 80 chains, thence north 80 chains to point of commencement and containing 640 acres.
Date May 13,1910. Charles Webster
Pub. June 18. Robert McDonald, Agent.

Cassiar Land District—District of Skeena
Take notice that I, Alfred Dalstrom of Vancouver B. C., occupation laborer, intends to apply for permission to purchase the following described lands:-
Commencing at a post planted four miles east of a point on the east bank of the Naas river said point on the Naas being about twenty-nine miles up river from Aiyansh Indian Village and one mile down river from where the Kitwancool river empties into the Naas river, thence east 80 chains, thence north 80 chains, thence west 80 chains thence south 80 chains to point of commencement, containing 640 acres.
Date May 14,1910. Alfred Dalstrom
Pub. June 18. Robert McDonald, Agent.

Cassiar Land District—District of Skeena
Take notice that I, William Wilson of Vancouver B. C., occupation fisherman, intends to apply for permission to purchase the following described lands:-
Commencing at a post planted about three miles east of a point on the east bank of the Naas river about twenty-nine miles up river from Aiyansh Indian Village, said point on the Naas river being about 1 mile down river from where the Kitwancool river empties into the Naas river, thence east 80 chains, thence north 80 chain, thence west 80 chains, thence south 80 chains to point of commencement containing 640 acres.
Date May 13,1910. William Wilson
Pub. June 18. Robert McDonald Agent.

Cassiar Land District—District of Skeena
Take notice that I, James Thompson of Vancouver, B. C., occupation logger, intends to apply for permission to purchase the following described lands:-
Commencing at a post planted about two miles east of a point on the east bank of the Naas about 29 miles up river from Aiyansh Indian Village said point on the Naas river being about one mile down river from where the Kitwancool river empties into the Naas river, thence east 80 chains, thence north 80 chains, thence west 80 chains, thence south 80 chains to point of commencement, containing 640 acres.
Date May 13,1910 James Thompson
Pub. June 18. Robert McDonald,Agent.

Field Glasses

Mineral Glasses

AND

Compasses

FOR PROSPECTORS AND TRAVELERS TO THE INTERIOR

****

R. W.

CAMERON

& CO.

Jewelers

Official Watch Inspectors G. T. P.

2nd Avenue and 6th Street
Opp. Theatre

Albion Bottling Co.

Manufacturers of
Sodawater, Syrups, Mineral Water, etc.
Wholesale Dealers in
Sweet Wines, Beer, Cider & Cigars
T. Z. KRUZNER, Prince Rupert

MAJESTIC THEATRE

Moving Pictures

Changes: Monday, Wednesday and Friday

Matinee on Wednesday and Saturday

Admission---Adults 25c., Children 15c.

LINDSAY'S CARTAGE and STORAGE

G. T. P. Transfer Agents

Orders promptly filled. Prices reasonable.

OFFICE—H. B. Rochester, Centre St. Phone 68.

TEA KETTLE INN

Corner Third Ave. & Fulton St.

Now open. Light Luncheons, Teas, Ices. Private Bridge and Tea Parties catered for.

★

NOTICE

OUR SOLICITOR will call for your laundry on receipt of a postcard to

P. O. Box 144

on and after Friday, May 27th. Prompt delivery and satisfaction guaranteed.

Prince Rupert Steam Laundry

Fifth Avenue and Fulton Street.

FEMALE HELP WANTED

★

INSPECTION OF THE SILVER CUP

VALUES INCREASE RAPIDLY AS THE WORK PROCEEDS

Mining Expert McDonald and Representative of Omineca Herald Make A Thorough Inspection of Most Promising Mining District.

Recent developments on Ninemile mountain have attracted so much attention lately that a representative of the Herald went up on Wednesday to see some of the showings that have caused so much comment. The party consisting of J. B. L. McDonald, who is interested in both the Silver Cup and Sunrise groups, Hugh Harris, one of the locators of both groups, and the Herald man left town at seven o'clock in the morning. The new trail which the government is building up the mountain was traveled and while not completed by two miles affords the easiest means of reaching the summit. This trail is a very good piece of work and reflects credit on the foreman, Shel Robinson.

Four hours traveling reached the workings of the Silver Cup. The upper or No. 1 tunnel is in a distance of 200 feet with ore all the way. This tunnel is not being worked at present. No. 2 tunnel is something over a hundred feet lower, vertically, and is in a distance of about 50 feet. There is ore all the way in this tunnel and the face is nearly all ore. Here the vein is much wider than in the upper working, being apparently between four and five feet wide. Just below this tunnel the superintendent, J. D. Campbell, was met and the party went down the hill a few hundred feet to where comfortable cabins are being built for the accomodation of the working force. One cabin is completed and another nearly done.

Mr Campbell pointed out where the vein crops at short distances below the No. 2 tunnel and the sites for two more tunnels to be driven some time in the future. The main Silver Cup vein is proved for a distance of over 3,000 feet in length, through the entire length of the Silver Cup and Duchess claims and into the Silver Dollar, the southernmost one of the group.

STEAMER BULLETIN

8 a.m. Clear, cool, calm, water 3 inches above zero

Skeena loading raft at Kitselas

Inlander by Kitsumkalum 6 a.m. en route Hazelton

Conveyor will leave Prince Rupert for Hazelton Thursday morning

Hazelton by Essington 8 a.m. en route Hazelton

Omineca at Hardscrabble Sawmill 8:50 en route up river

Distributor in Prince Rupert, will leave 1:30 p.m. for Hazelton

Operator by McHugh's camp 7 a.m. en route up river.

HOTEL ARRIVALS.

G. T. P. Inn

H. Peck, Georgetown

E. Hodgson, Victoria

Mr. and Mrs. D. M. Stevenson, Nevada City, Cal.

Mr. and Mrs. Ralph Brown, Kennett, Cal.

Geo. S. Backus, Oakland Cal.

Mr. and Mrs. A. F. Knight, Tacoma

PORTLAND CANAL STOCKS.

Latest Quotations From Vancouver Exchange.

(As reported by S. Harrison & Co.)

	BID	ASKED
Portland Canal	.33	33 1-2
Stewart M. & D. Co.	3.15	3.40
Red Cliff.....	1.44	1.50
Main Reef.....	...	.30

Notice

NOTICE is hereby given that a petition under the provisions of the Revised Statutes of Canada, Chapter 152, and amendments thereto, will be deposited in the Land Registry Office at Prince Rupert, B. C., on the 11th day of August, 1910. 78

THE WRECK OF THE PRINCESS MAY

CONTINUED FROM PAGE 1

sible, there was so little sleeping accommodations at the light house that we dreaded having to spend the night there.

"When the Georgia finally came alongside it did not take long to transfer the passengers and luggage from the island and a start was made for Juneau, 35 miles distant. The Rustler was met a mile or so out and, after leaving Mrs. Spickett and Mr. Oliver with us, went on to the Princess May.

"Captain McLeod and his officers had the sympathy of the passengers and before leaving the island a hearty expression of their feeling was made by Mr. Ingram of Minneopolis on behalf of the rest of the passengers. All those on board who had cameras spent a busy morning getting views of the damaged ship. When it was low tide about nine o'clock we walked over the rocks and sea weed almost out to the ship and we could see quite plainly where the rocks had torn the bottoms. If there is no heavy sea for a few days they will be able to save the boat as at present it is firmly resting on the reef.

"At Juneau we were made comfortable at the different hotels and then settled down to await the coming of the Princess Beatrice to bring us on down. It was a busy time for Juneau. Not since the days of the gold rush in '98 has the town been as lively. On Saturday the passengers were the guests of Mr. Oliver, who chartered the steamer "The Lone Fisherman" and took us over to the Treadwell mines, the largest gold mines in the world. It was a very interesting sight.

"On Sunday afternoon the Steamer Rustler was chartered by some of the gentlemen of the party and a trip made to the famous Taku glacier, the largest glacier known.

"The stay in Juneau proved very pleasant and everything was done by the officials of the Princess May and the C. P. R. to make it so. Still none of us were sorry when the Beatrice came to the dock about three o'clock.

"While none of the passengers were hurt a number of the ladies suffered from the severe shocks and it will be an experience that none of us will ever forget.

TO PARALLEL GRAND TRUNK

BRITISH PEERAGE REPRESENTED AT WINNIPEG

Gathering of Lords and Notable Financiers Believed to Be For Investigation of Another Transcontinental Project Still Further North.

(Special to the Optimist)

Winnipeg, August 10.—The gathering of five titled Britishers here, with several notable financiers, has given rise to a feeling that another transcontinental project is on foot. The party of Englishmen includes Lord Dunmore, Lord Hindlippe, Lord Vivian, Lord Clinto and Lord Brassey. Famous railway engineers are of the party and they are said to be investigating the possibilities of a great trunk line from ocean to ocean. One of the several projects under consideration takes in the Hudson Bay line, or a route due west from the vicinity of Fort Churchill to the Pacific through northern British Columbia.

READ

The Optimist

COAL NOTICE

Queen Charlotte Division—Skeena Land District.

I Leonard P. Loche, master mariner, Victoria, B. C., intend to apply 30 days after date to the Assistant Commissioner of Lands for a license to prospect for coal, oil, and petroleum on and under the following described lands.

Commencing at a post planted one mile north of the north west corner of section 36 in township 7. thence north 80 chains, thence east 80 chains, thence south 80 chains, thence west 80 chains, to point of commencement and containing 640 acres.

Dated this 8th day of June 1910.

LEONARD P: LOCKE
Pub. Aug. 5. per S. V. Lasseter, Agent.

Queen Charlotte Division—Skeena Land District.

I Haakon Edwardson, farmer, Skidegate, B. C., 30 days after date intend to apply to the Assistant Commissioner of Lands, for a license to prospect for coal, oil and petroleum on and under the following described lands. Commencing at a post planted one and one half miles east of the north-east corner of section 36 in township 7. Thence north 80 chains, thence west 40 chains, thence south 80 chains, thence east 40 chains to point of commencement and containing 320 acres. Dated this 7th day of June 1910.

HAAKON EDWARDSON
Pub. August 5. per S. V. Lasseter, Agent.

COAL NOTICE

Queen Charlotte Division—Skeena Land District.

I. Walter J. Lasseter, farmer, of Hillside, Ont., 30 days after date intend to apply to the Assistant Commissioner of Lands, for a license to prospect for coal, oil and petroleum on and under the following described lands:-

Commencing at a post planted one mile north and one mile east of the north-east corner of section 36 in township 7; thence north 80 chains, thence east 80 chains, thence south 80 chains, thence west 80 chains to point of commencement and containing 640 acres.

Dated this 7th day of June, 1910.

J. LASSETER
Pub Aug 4 S. V. Lasseter, Ageut

Queen Charlotte Division—Skeena Land District

I Henry Lang, farmer of Huntsville, Ontario, 30 days after date intend to apply to the Assistant Commissioner of Lands for a license to prospect for coal, oil and petroluem, on and under the following described lands:

Commencing at a post planted 1 mile North and two miles East of the northeast corner of Section 36. in Township 7..

Thence North 80 chains, thence east 40 chains, thence south 80 chains, thence west 40 chains, to point of commencement and containing 320 acres. Dated this 7th. day of June, 1910.

Pub. Aug. 5. Henry Lang.,
per S. V. Lasseter, Agent.

Queen Charlotte Division—Skeena Land District.

I, Henrietta Maud Locke, Wife, Victoria, B.C. 30 days after dte intend to apply to the Assistant Commissioner of Lands for a license to prospect for Coal, Oil and Petroleum on and under the following described lands:

Commencing at a post planted one mile North of the North-West corner of Section 36, in township 7

Thence south 80 chains, thence west 80 chains, thence North 80 chains, thence East 80 chains, to point of commencement, and containing 640 Dated this 8th. day of June, 1910.

Pub. Aug. 5. HENRIETTA MAUD LOCKE
per S.V. Lasseter, Agent

Queen Charlotte Division—Skeena Land District.

I, James E. Locke, Purser, Victoria, B. C. 30 days after date intend to apply to the Assistant Commissioner of Lands for a licence to prospect for Coal, Oil and Petroleum on and under the following described lands.

Commenceing at a post planted one mile North of the Northeast corner of Section 36 in township 7.

Thence South 80 chains, thence East 80 chains, thence North 80 chains, thence West 80 chains, to point of commencement and containing 640 acres. Dated this 8th. day of June, 1910.

JAMES E. LOCKE.
Pub Aug 5 per S. V. Lasseter, Agent.

Queen Charlotte Division—Skeena Land District.

I, Etta Stannard, Stenographer, Victoria, B. C. 30 days after date intend to apply to the Assistant Commissioner of lands for a license to prospect for Coal, Oil and Petroleum on and under the following described lands.

Commencing at a poet planted one mile North of the Northwest corner of section 36 in township 7.

Thence North 80 chains, thence West 80 chains, thence South 80 chains, thence East 80 chains to point of commencement and containing 640 acres. Dated this 8th. day of June, 1910.

ETTA STANNARD
Pub Aug 5 per S. V. Lasseter, Agent.

Queen Charlotte Division—Skeena Land District

I, William L. Locke, Printer, Victoria, B. C. 30 days after date intend to apply to the Assistant Land Commissioner for a license to prospect for Coal, Oil or Petroleum on or under the following described lands.

Commenceing at a post planted one mile North of the Northeast corner of Section 36, in township 7.

Thence North 80 chains, thence East 80 chains, thence South 80 chains, thence West 80 chains. to point of commencement and containing 640 acres. Dated this 8th. day of June, 1910.

Pub. Aug. 5th. WILLIAM L. LOCKE.
per S. V. Lasseter, Agent.

Queen Charlotte Division—Skeena Land District.

I, Jennetta E. Locke, Nurse, Victoria, B. C., 30 days after date intend to apply to the Assistant Commissioner for Lands for a license to prospect for Coal, Oil, and Petroleum, on and under the following described lands.

Commencing at a post planted one mile North of the Northwest corner of Section 36, in township 7.

Thence South 80 chains, thence East 80 chains, thence North 80 chains, thence West 80 chains, to point of commencement and containing 640 acres. Dated this 8th. day of June, 1910.

Pub. Aug. 5th. JENNETTA E. LOCKE
per S.V. Lasseter, Agent.

COAL NOTICE

Skeena Land District—District of Queen Charlotte.

Take notice that sixty days from date, I Percy Shadforth of New Westminster, B. C. by occupation, master mariner intend to apply to the assistant commissioner of lands for a license to prospect for coal and petroleum on and under 640 acres of land on Graham island described as follows:

Commencing at a post planted one mile south and two miles west of the N. E. corner of timber lot No. 597; thence west 80 chains, thence north 80 chains, thence east 80 chains, thence south 80 chains to place of commencement.

Date 9th June 1910.

PERCY SHADFORTH
Pub. Aug. 5. Thomas J. Anderson, Agent.

Skeena Land District—District of Queen Charlotte.

Take notice that sixty days from date I, Percy Shadforth of New Westminster, B. C., occupation master mariner, intend to apply to the Assistant Commissioner of Lands for a license to prospect for coal and petroleum on and under 640 acres of land on Graham island described as follows:-

Commencing at a post planted one mile south of the N. E. corner of timber lot No. 597; thence south 80 chains, thence west 80 chains, thence north 80 chains, thence east 80 chains to place of commencement.

Date June 9, 1910.

PERCY SHADFORTH
Pub. Aug. 5. Thomas J. Anderson, Agent

LAND PURCHASE NOTICE

Cassiar Land District—District of Skeena

Take notice that I John Tayor Deaville of Victoria, B. C., occupation business man, intend to apply for permission to purchase the following described lands:-

Commencing at a post planted on the right bank of the Kitwancool river, about 35 miles up river from its junction with the Naas river, thence east 80 chains, thence north 80 chains, thence west 80 chains, thence south 80 chains to point of commencement, containing 640 acres.

Date May 26,1910. John Taylor Deaville
Pub. June 18. Robert MacDonald, agent.

Skeena Land District—District of Coast

Take notice that Robert E. Johnson of Prince Rupert, B.C., occupation civil engineer, intends to apply for permission o purchase the following described lands:-

Commencing at a post planted about 80 chains south of the south west corner of lot 1739 and marked Robert E. Johnson's N.E. corner post, thence south 80 chains, thence west 40 chains, thence north 80 chains, thence east 40 chains to point of commencement, containing 320 acres more or less.

Date June 6,1910. Robert E. Johnson
Pub. June 25. John C. Mulville, agent.

Skeena Land District—District of Coast

Take notice that John William Lewis of Prince Rupert, B. C., occupation draughtsman, intends to apply for permission to purchase the following described lands:-

Commencing at a post planted about 20 chains west and 40 chains south of the south west corner of lot 1720 and marked John William Lewis' N.E. corner post, thence south 40 chains, thence west 80 chains, thence north 40 chains, thence east 80 chains to point of commencement, containing 320 acres more or less.

Date June 6, 1910. John William Lewis
Pub. June 25. John C. Mulville, agent.

Skeena Land District—District of Coast

Take notice that Amy Lewis of London, England occupation spinster, intends to apply for permission to purchase the following described lands:-

Commencing at a post planted about 20 chains west and 40 chains south of the south west corner of lot 1720 and marked Amy Lewis' N. W. corner post, thence south 80 chains, thence east 80 chains, thence north 80 chains, thence west 80 chains, to point of commencement, containing 640 acres more or less.

Date June 6, 1910. Amy Lewis
Pub. June 25. John C Mulville, agent.

Skeena Land District—District of Coast

Take notice that Lionel Dineen of Port Simpson occupation school teacher, intends to apply for permission to purchase the following described lands:-

Commencing at a post planted at S. E. corner 40 chains north and 40 chains east of N. E. corner of lot 1116 Haroly Survey, thence 60 chains north, thence 60 chains east, thence 60 chains south, thence 60 chains west to post of commencement containing 360 acres more or less.

June 8, 1910. Lionel Dineen
Pub. July 9th. Fred Bohler, agent.

Skeena Land District—District of Queen Charlotte Islands.

Take notice that Charles E. Yockney, of Masset, occupation rancher, intends to apply for permission to purchase the following described lands:

Commencing at a post planted at the northeast corner, same being one mile west and two miles north from the southwest corner of T. L. 39,979; thence west 80 chains, thence south 80 chains, thence east 80 chains, thence north 80 chains to point of commencement—640 acres.

Dated May 2, 1910. CHARLES E. YOCKNEY,
pub jun 4

Skeena Land District—District of Queen Charlotte Islands

Take notice that Alex. Shields of Saskatoon, Sask, occupation lumberman, intends to apply for a licence to prospect for coal and petroleum on the following decribed lands:-

Commencing at a post planted on the east shore of th entrance to Naden Harbor, thence east 80 chains, thence south 80 chains, thence west 80 chains, thence north 80 chains to the place of commencement.

Date June, 11, 1910. Alex. Shields
Pub. July 7. Roland D. Craig, agent.

Skeena Land District—District of Queen Charlotte Islands

Take notice that J. C. Shields, of Savonas, B. C. occupation lumberman, intends to apply for a license to prospect for coal and petroleum on the following described lands:-

Commencing at a post planted on the east shore of the entrance to Naden Harbor, thence east 80 chains, thence north 80 chains, thence west 80 chains, thence south 80 chains to the place of commencement.

Date June 11, 1910. Jas. C. Shields
Pub. July 7. Roland D. Craig, agent.

Skeena Land District—District of Queen Charlotte Islands

Take notice that Ida Shields of Savonas, B. C., occupation married woman, intends to apply for a license to prospect for coal and petroleum on the following described lands:-

Commencing at a post planted on the north shore of Graham Island about one mile west from Indian Reserve at Seven Mile Point; thence south 80 chains, thence west 80 chains, thence north 80 chains, thence east 80 chains to the place of commencement.

Date June 13, 1910. Ida Shields,
Pub. July 7. Roland D. Craig, agent.

Skeena Land District—District of Queen Charlotte Islands

Take notice that Roland D. Craig of Vancouver B. C., occupation forest engineer, intends to apply for a license to prospect for coal and petroleum on the following described lands:-

Commencing at a post planted on the east shore of Naden Harbor, three miles in a southerly direction from the entrance to the Harbor, thence east 80 chains, thence south 80 chains, thence west 80 chains, thence north 80 chains to the place of commencement.

Date June 11, 1910. Roland D. Craig.
Pub. July 7.

Skeena Land District—District of Queen Charlotte Islands

Take notice that Geo. W. Abraham of Saskatoon, Sask, occupation clerk, intends to apply for a license to prospect fr coal and petroleum on the following described lands:-

Commencing at a post planted on the east shore of Naden Harbor three miles ina southerly direction from the entrance to the Harbor, thence east 80 chains, thence north 80 chains, thence west 80 chains. thence south 80 chains to the place of commencement.

Date June 11, 1910 Geo. W. Abraham.
Pub. July 7. Roland D. Craig, agent.

SUBSCRIBE FOR

THE OPTIMIST

ANTI-BUZZ

A PERFECT MOSQUITO-DISPELLING MIXTURE

Prevents the biting of mosquitos, black flies, sand flies and all summer pests. A few drops applied to the skin will insure freedom from these troublesome pests for some hours, and those who use it occasionally need have no discomfort from this source.

C. H. ORME,

The Pioneer Druggist

Corner Second Ave. and Sixth St.

THE IROQUOIS

POOL

English and American Billiards
Eight Tables — CENTRE STREET

HAYNOR BROS.

Undertakers

Corner Third Ave. and Sixth St.

Sand and Gravel

We handle all grades of Sand and Gravel. Get quotations from

Prince Rupert
Sand and Gravel
Company Ltd.

Cor. 1st Ave and Centre Street — Prince Rupert

Little's NEWS Agency

Magazines :: Periodicals :: Newspapers
CIGARS :: TOBACCOS :: FRUITS
G.T.P. WHARF

Notice of Assignment

Notice is hereby given that Harry S. Ives, of the City of Prince Rupert, in the Province of British Columbia, Wholesale Produce Merchant, has by Deed of Assignment dated the 5th day of July, 1910, assigned all his personal property, real estate, credits and effects which may be seized and sold under execution to me Biggerstaff Wilson of the City of Victoria, British Columbia, Wholesale Merchant, for the general benefit of his creditors.

A meeting of the creditors will be held at the office of the W. H. Malkin Co., Limited, No. 57, Water Street, in the City of Vancouver, in the Province of British Columbia, at the hour of three o'clock in the afternoon on the 22nd day of July, A.D., 1910, for the giving of directions with reference to the disposal of the estate.

And further take notice that all creditors are required on or before the 17th day of August, A.D. 1910, to file with me the said Assignee, full particulars of their claims duly verified and the nature of the securities (if any) held by them.

And notice is hereby given that after the Seventeenth day of August, 1910, I will proceed to distribute the assets among the creditors of whose debts or claims I shall have then received notice; and I will not be responsible for the assets or any part thereof so distributed to any creditor of whose debt or claim I shall not then have received notice.

Dated at Vancouver, British Columbia, this Sixth day of July, A.D. 1910.

BIGGERSTAFF WILSON,
Herald St., Victoria, B. C.
July 18-1m — Assignee.

CALUMET RESTAURANT

First-Class Meals Day and Night.

THE OLD RELIABLE — JERRY BONNEAU

Georgetown Sawmill Co. Ltd.

Lumber
and
Mouldings

A large stock of dry finishing lumber on hand. Boat lumber a specialty. Delivery made at short notice.

Our prices are as low as any.
Call on us before ordering.

OFFICE:
Cor. Centre St. and First Ave.

The Royal

Corner of Third Avenue and Sixth Street

HOTEL

The Best Situation — The Finest Rooms
The Best Equipment
Steam Heat — Hot and Cold Water Baths

CAFE

Our Lunch Counter and Restaurant are superior in appointments, service and cuisine to any in the City. It is popular with diners of taste, and the rendezvous of parties.

QUICK LUNCH — MODERN PRICES
If you try the Royal you will go again

CORLEY & BURGESS - Proprietors

REAL ESTATE

Lots 1 and 2	Block 5	Section 1	Price $8,000
" 17 " 18	" 8	" 1	" 10,000
" 21	" 12	" 1	" 9,000
" 23 " 24	" 12	" 1	" 25,000
" 20 " 21	" 27	" 1	" 7,500
" 63 " 64	" 34	" 1	" 12,500
" 31	" 7	" 1	" 2,000
" 17	" 4	" 5	" 1,100

Good terms can be arranged — See us for Fire Insurance

Second Avenue — **C. D. RAND** — Prince Rupert

Peck, Moore & Co.

GENERAL BROKERS
Real Estate and Insurance

INSURANCE AGENCIES

FIRE North British and Mercantile, Hartford Fire Insurance Co. — **MARINE** Pacific Marine Insurance Company
EMPLOYERS' LIABILITY Maryland Casualty Co. — **BONDS** U. S. Fidelity and Guaranty Company

GENERAL AGENCIES

Dominion Wood Pipe Company, Limited.
Boscowitz Steamship Company, Limited. | Georgetown Sawmill Company, Limited.
Cassiar Packing Company, Limited. | North Coast Towing Company, Limited.
Lloyd's Agent for Prince Rupert---C. W. PECK.

LOTS FOR SALE

IN THE FOLLOWING BLOCKS

SECTION 1

BLOCK 20	BLOCK 23
BLOCK 31	BLOCK 30
BLOCK 36	BLOCK 27
BLOCK 7	BLOCK 5
BLOCK 2	BLOCK 3

LOTS SECTION 5, SECTION 6, SECTION 7, SECTION 8

HOUSES, STORES, OFFICES TO RENT
MONEY TO LOAN

C. D. NEWTON

Real Estate — Notary Public

Signs! *The Optimist Job Department now has Wood Type for Signs and Poster Work.* *Signs.*

MORBID WOMANKIND

Dr. Crippen Receiving Bushels of Letters From Sympathizers.

(Special to the Optimist)

Quebec, August 9.—Hundreds of letters are arriving at the jail every day for Dr. Crippen, most of them being letters from women and evidently strangers to him. He is not allowed to see anything of these letters and the only communication he is permitted to hold with anyone, by correspondence or otherwise, is with the London barrister who has undertaken his defence.

Fatal Head-on Collision

Sausalito, Cal., August 9.—(Special)—The Northwestern Pacific Express last night met a local train on the same track both going at an average speed. Both engines were smashed, three people killed and twelve injured.

STUDENTS BURIED ALIVE

Fearful Catastrophe Which Overwhelmed a Japanese School

(Special to the Optimist)

Tokio, August 9.—The long continued heavy rains caused a mountain back of the town of Sizouka to slide. yesterday. The huge landslide buried the school, which at the time was filled with students. Fourteen bodies have been dug out and many of those rescued are severely injured.

STEAMSHIP STRIKE

Eight Thousand Hamburg-American Employees Vote to Strike

(Special to the Optimist)

Hamburg, August 9.—The employees of the Hamburg-American steamship line, to the number of eight thousand, last night voted to strike. It is stated that on Thursday fifteen thousand more will walk out should no settlement have been arrived at in the meantime.

Strike Breakers Deported

Winnipeg, August 9.— (Special) — Twenty Canadian Northern carmen who were brought in as strike breakers, were deported to St Paul this morning.

All the Forest Fires Out

Nelson, August 9.—(Special)—Heavy rain has been falling for the last twenty-four hours and this has had the effect of practically quenching all the forest fires in this district.

Long Flight From Cardiff

London, August 9.—(Special) — A young Welshman named Willows sailed in a dirigible of his own invention from Cardiff to London last night.

Call up No. 4 and the Pantorium will send for your clothes. 81-87

LAND PURCHASE NOTICE

Cassiar Land District—District of Skeena

Take notice that I, Miles Patrick O'Brien of Vancouver, B. C., occupation logger intends to apply for permission to purchase the following described lands:-

Commencing at a post planted on the east bank of the Naas river, about 28 miles up stream from Aiyansh Indian Village and about two miles down stream from where the Kitwancool river empties into the Naas; thence east 80 chains, thence north 80 chains, thence west 80 chains, thence south 80 chains to point of commencement containing 640 acres more or less.

Date May 13,1910 — Miles Patrick O'Brien
Pub. June 18. — Robert McDonald, Agent.

Cassiar Land District—District of Skeena

Take notice that I, Harry Ashton of Vancouver, B. C., occupation baker, intends to apply for permission to purchase the following described lands:-

Commencing at a post planted on the east bank of the Naas river, about 28 miles up stream from Aiyansh Indian Village and about two miles down stream from where the Kitwancool river empties into the Naas, thence west 80 chains, thence north 80 chains, thence east 80 chains, thence south 80 chains to point of commencement, containing 640 acres.

Date May 13,1910. — Harry Ashton
Pub. June 18. — Robert McDonald, Agent.

Cassiar Land District—District of Skeena

Take notice that I, William Smith of Vancouver B. C., occupation fisherman, intends to apply for permission to purchase the following described lands:-

Commencing at a post planted on the east bank of the Naas river, about 27 miles up stream from Aiyansh Indian Village and about three miles down stream from where the Kitwancool river empties into the Naas; thence east 80 chains, thence north 80 chains, thence west 80 chains, thence south 80 chains to point of commencement, containing 640 acres.

Date May 13,1910. — William Smith.
Pub. June 18. — Robert McDonald, Agent

NORTHERN STEAMSHIP COMPANY OF BRITISH COLUMBIA

FIRST-CLASS PASSENGER STEAMER

"CETRIANA"

Sails from Evans, Coleman wharf, Vancouver, on 1st, 10th and 20th of every month at 10 p. m., for Swanson Bay, Clazton, Port Essington, Naas,
PRINCE RUPERT AND STEWART, PORTLAND CANAL

New Steamer "PETRIANA"

(Freight only) sails from Vancouver every alternate Wednesday for
PRINCE RUPERT AND STEWART, PORTLAND CANAL,
and all Northern British Columbia ports.

For further particulars apply at the Company's office
Cor. Water and Cordova Sts., Vancouver
Or J. H. ROGERS, Ticket Agent, PRINCE RUPERT.

Canadian Pacific Railway

STEAMERS LEAVE PRINCE RUPERT for Vancouver, Victoria, Seattle.

Princess Royal, Saturday morning, August 13th.

LEAVE VANCOUVER:

Princess Royal, Wednesday night, August 17th.
Princess Beatrice, Thursday night, August 18th.
Owing to accident to Princess May, trip of Princess Beatrice from Vancouver August 11th is cancelled.

Grand Trunk Pacific Steamships

For Vancouver, Victoria, Seattle
connecting with Eastbound trains.

"Prince Rupert" sails every Thursday 8.30 p.m.
"Prince George" sails every Monday 8.30 p.m.

For Stewart

"Prince Rupert" sails Wednesdays 8 p.m.
"Prince George" sails Sundays 8 p.m.

Steamer for Massett, Kincolith, and Port Simpson, Sundays 3 p.m.

For Skidegate, Queen Charlotte City, and other Moresby Island points, Wednesdays at 1 p.m.

Tickets, reservations and information from **A. E. McMaster**, Freight and Passenger Agent, G. T. P. Wharf

---

The Boscowitz S. S. Co.

will despatch two steamers weekly between Victoria, Vancouver and all Northern B. C. ports, calling at Prince Rupert and Stewart.

S.S. Vadso — **S.S. Venture**

classed 100 A1 at Llyods. Leaving Prince Rupert South bound on Fridays. For further particulars apply to

PECK, MOORE & CO., PRINCE RUPERT
Head Office at Victoria, B. C.

SUNDAY EXCURSION

METLAKATLA

S.S. CHIEFTAIN
will leave G.T.P.
wharf at 1.30 p.m.
weather permitting
Round Trip 50 cts.

H. B. Rochester, Agent

PRINCE RUPERT MINING ASSOCIATION

LIMITED

Daily Call 2.30 P.M.
THIRD AVE. AND FIFTH STREET

JULIUS LEVY

Jobber of High-grade Havana Cigars

Tobaccos Wholesale and Retail

Prince Rupert Hardware & Supply Co. Ltd.

A complete line of Sporting Goods, Guns, Rifles, Revolvers, Ammunition, Fishing Tackle, Prospectors' Outfits, and General Hardware, Kitchen and Hotel Ware
SHERWIN & WILLIAMS PAINTS
OILS AND VARNISHES

Prince Rupert Hardware & Supply Co.Ltd.

THOS. DUNN, Manager

Cancellation of Reserve

NOTICE is hereby given, that the reserve established over those portions of Lot 170, Queen Charlotte District, by reason of the surrender of said portions out of Special Timber Licenses Nos. 31949 and 31948, surveyed respectively as Lots 633 and 317, Queen Charlotte District, is canceled for the purpose of effecting a sale of said Lot 170, Queen Charlotte District, comprising 36 acres more or less, to the Pacific Coast Fisheries, Limited.

ROBT. A. RENWICK,
Deputy Commissioner of Lands.
Lands Department, Victoria, B.C.
April 10, 1910. 17-3m

Cancellation of Reserve

Notice is hereby given that the reserve existing on Crown lands in the vicinity of Babine Lake, situate in range 5, Coast District, notice of which was published in the British Columbia Gazette dated December 17th, 1908, is cancelled in so far as said reserve relates to lots numbered 1519, 1518; 1517, 1516, 1515, 1510, 1507, 1516, 1506a, 1503, 1501, 1502, 1512, 1511, 1505, 1504, 1513, 1514, 1509, 1508, 1530, 1527, 1528, 1529, 1531, 1532, 1533, 1534, 1535, 1537, 1539, 1536, 1538, 1540, 1541, 1544, 1543, 1545, 1546, 1542, 1547, 1548, 1549, 1550, 1520, 1521, 1522, 1523, 1524, 1525, 1526 and 1551.

ROBERT A. RENWICK,
Deputy Commissioner of Lands.
Lands Department,
Victoria, B. C., June 16th, 1910. 45-3m

Cancellation of Reserve

Notice is hereby given that the Reserve existing on Crown Lands in the vicinity of Babine Lake, and situate in Cassiar District, notice of which bearing date June 30th, 1908, was published in the British Columbia Gazette dated July 2nd, 1908, is cancelled.

ROBERT A. RENWICK,
Deputy Commissioner of Lands.
Lands Department,
Victoria, B. C., June 16th, 1910. 45-3m

COAL NOTICE

Skeena Land District—District of Queen Charlotte

Take notice that May Ingraham intends to apply to the Hon. Chief Commissioner of Lands for a license to prospect for coal and petroleum on 640 acres of land described as follows:

Commencing at a post planted in the North East corner of Section 27, Township 10, Graham Island, B. C., and marked M. I., N. E. cor.

Thence 80 chains South, 80 chains West, 80 chains North and 80 chains East to place of beginning.

MAY INGRAHAM,
Date 20th May, 1910. C. D. Emmons, Agent
Pub. July 11.

Bowling and Billiards

FOUR ALLEYS SIX TABLES
LADIES ADMITTED AT ALL TIMES
DUNEDIN BLOCK, SECOND AVE. AND EIGHTH

LAND PURCHASE NOTICE

Cassiar Land District—District of Skeena

Take notice that I, James Kelly of Vancouver, B. C., occupation transferman, intends to apply for permission to purchase the following described lands:-

Commencing at a post planted two miles east of a post planted on the right bank of the Kitwancool river about eighteen miles from its junction with the Naas river, thence west 80 chains, thence north 80 chains, thence east 80 chains, thence south 80 chains to point of commencement, containing 640 acres.

Date May 21, 1910. James Kelly
Pub. June 18. Robert McDonald, Agt.

Cassiar Land District—District of Skeena

Take notice that I, James Goggan of Vancouver, B. C., occupation laborer, intends to apply for permission to purchase the following described lands:-

Commencing at a post planted two miles east of a post planted on the right bank of the Kitwancool river about eighteen miles from its junction with the Naas river, thence east 80 chains, thence north 80 chains, thence west 80 chains, thence south 80 chains to the point of commencement, containing 640 acres.

Date May 21, 1910. James Goggan
Pub. June 18. Robert McDonald, Agent.

Cassiar Land District—District of Skeena

Take notice that I, Herbert Thompson, of Vancouver, B. C., occupation brickmason, intends to apply for permission to purchase the following described lands:-

Commencing at a post planted at a point one mile east of a point on the east bank of the Naas river about 26 miles up river from Aiyansh Indian Village, said point on the Naas river being about four miles down stream from where the Kitwancool river empties into the Naas, thence east 80 chains, thence south 80 chains, thence west 80 chains, thence north 80 chain to the point of commencement, containing 640 acres.

Date May 13, 1910. Herbert Thompson.
Pub. June 18. Robert McDonald, Agent.

Cassiar Land District—District of Skeena

Take notice that I, John Burns of Vancouver, B. C., occupation laborer, intends to apply for permission to purchase the following described lands:-

Commencing at a post planted at a point one mile east of a point on the East bank of the Naas river about 26 miles up river from Aiyansh Indian Village, said point on the Naas river being about four miles downstream from where the Kitwancool river empties into the Naas; thence east 80 chains, thence north 80 chains, thence west 80 chains, thence south 80 chains to point of commencement, containing 640 acres.

Date May 13, 1910. John Burns
Pub. June 18. Robert McDonald, Agt

Cassiar Land District—District of Skeena

Take notice that I, John Labedere of Vancouver B. C., occupation logger, intends to apply for permission to purchase the following described lands:-

Commencing at a post planted at a point on the east bank of the Naas river about 29 miles up river from Aiyansh Indian Village, and said point being down river about one mile from where the Kitwancool river empties into the Naas river; thence west 80 chains, thence north 80 chains, thence east 80 chains, thence south 80 chains to point of commencement, containing 640 acres.

Date May 13, 1910. John Labedere
Pub. June 18. Robert McDonald, Agent

Cassiar Land District—District of Skeena

Take notice that I, Walter Byron Harvey of Vancouver, B. C., occupation logger, intends to apply for permission to purchase the following described lands:-

Commencing at a post planted at a point on the east bank of the Naas river about 29 miles up river from Aiyansh Indian Village, said point being about one mile down river from where the Kitwancool river empties into the Naas river; thence east 80 chains, thence north 80 chains, thence west 80 chains, thence south 80 chains to point of commencement, containing 640 acres more or less.

Date May 13, 1910. Walter Byron Harvey
Pub. June 18. Robert McDonald, Agent.

Skeena Land District—District of Cassiar

Take notice that I, John Leitch Parker, of Victoria, B. C., occupation mining engineer, intends to apply for permission to purchase the following described lands:-

Commencing at a post planted about 2 miles distant and in a southerly direction from the power house of Hidden Creek Mines on Hidden Creek, B. C., being the north-east corner post of the land applied for, thence 10 chains west, thence 40 chains south, thence 10 chains east, thence 40 chains north to the point of beginning, containing 40 acres more or less.

Date July 24, 1910. John Leitch Parker
Pub. Aug. 4th.

INSERT YOUR LAND PURCHASE NOTICES IN THE OPTIMIST

Letters to the Editor

Mail Service to the Interior

Editor Optimist,—The opening up and development of a new country is one of the most interesting periods of its history. The pioneers suffer many inconveniences but the government of our country (in most cases) strive to meet the absolutely necessary requirements by giving the best mail service possible, the most necessary problem to solve in the development of a new country. Many new districts are unfortunate in this respect having opposition members as representatives who cannot always obtain the ear and good will of the Postmaster General, others represented by members who are careless of the duties they owe their constituents and neglect to impress upon the government the necessity of supplying the new country with the best possible mail service. Only a few constituencies in Canada can boast of having for their representativ a minister of the federal government who at all times has the ear and confidence of his brother ministers.

Early in the year some enterprizing citizens of your city, Port Essington, Kitselas Canyon, Hazelton and other points formed a company put up the money and built the fine River Steamer Inlander which is now operating on the Skeena river with such great success.

The Prince Rupert Board of Trade realizing the importance of this to their merchants and citizens in general passed a resolution recommending that a mail subsidy the same as given the Hudson's Bay Company of Victoria be given the Steamer Inlander and forwarded same to our representative the Hon. William Templeman.

The company after this received a letter from the Sup't of Mail Service in British Columbia asking if they would accept the same contract as the Hudson's Bay had and they immediately replied they would, thanking the department for the consideration shown but that ends it. The Steamer Inlander never received. The mail contract the people of the Interior of British Columbia and Skeena River are not as important and powerful as the Hudson's Bay Company of Victoria and they have to depend at present on the old Steamer Hazelton for their mail and this is in face of the fact that the Steamer Inlander is making five-day trips to Hazelton and return.—notwithstanding inspectors and others have made this clear to the department.

Mr. Templeman's home, business and interests are in Victoria. The Hudson's Bay Company have no votes or influence in this part of the country but during the short time he expects to be our representative we expected a square deal in the mail service.

PORT ESSINGTON

LAND PURCHASE NOTICE

Skeena Land District—District of Coast

Take notice that I, Edward A. Gruchy of Lakelse Lake, occupation farmer, intends to apply for permission to purchase the following described lands:-

Commencing at a post planted on the north shore of Lekelse Lake near Eugene Geltas west boundary line and marked E. A. G's south east corner post, thence, running westerly 30 chains more or less along lake shore and north line of Government Hatchery reserve, thence north 25 chains more or less to the N. E. corner of P. R. No 528, thence east 30 chains, more or less, to Eugene Geltas west line, thence south to point of commencement, and containing 70 acres more or less.

Date of staking, July 14, 1910. Edward A. Gruchy
Pub. August 4.

Prince Rupert Land District—District of Skeena

Take notice that Charles Pomeroy of Victoria, B. C., occupation retired, intends to apply for permission to purchase the following described lands:-

Commening at a post planted about three miles distant and in a north westerly direction from the mouth of the Exchamsiks River, thence north 80 chains, thence west 80 chains, thence south 80 chains, thence east 80 chains to the point of commencement.

Date July 10, 1910. Charles Pomeroy
Pub. Aug 4. John E. Rogers, agent.

Prince Rupert Land District—District of Skeena

Take notice that Rowena Taylor of Victoria, B. C., occupation spinster, intends to apply for permission to purchase the following described lands:-

Commencing at a post planted 1 mile west and 20 chains north of the north west corner of the land applied for by Charles Pomeroy, thence south 80 chains, thence east 80 chains, thence north 80 chains, thence west 80 chains to the point of commencement.

Date July 10, 1910. Rowena J. Taylor
Pub. Aug. 4. J. E. M. Rogers, agent

NEW BUILDING NEW FURNITURE MODERN APPOINTMENTS
HOT AND COLD WATER IN EVERY ROOM

Savoy Hotel

A. J. PRUDHOMME, PROP.

EUROPEAN PLAN SPECIAL RATE BY THE WEEK
BEST FURNISHED HOTEL IN THE CITY CORNER FIFTH AND FRASER STREET

WATCHES - JEWELLERY - DIAMONDS

The Largest, Finest Stock in Canada

Through our Mail Order System which reaches all points in British Colombia, we render a most efficient service.

Write for our large illustrated catalogue.

HENRY BIRKS & SONS, Limited

Jewellery Mail Order House

GEO. E. TROREY, Managing Director Vancouver, B.C.

REAL ESTATE

Don't Delay

But call now and secure some good lots. We can arrange terms to suit you.

F. B. Deacon

Open Evenings CENTRE ST.

PRINCE RUPERT-SKEENA TRANSPORTATION CO. Ltd.

R. S. SARGENT, President, Hazelton, B. C.	GEO. CUNNINGHAM, Vice President, Port Essington, B. C.	CAPTAIN BUCEY, Managing Director, S.S. Inlander.	JOHN R. McINTOSH, Secretary-Treasurer, Port Essington, B. C.

The new, fast and up-to-date freight and passenger steamer

"INLANDER"

OPERATING FROM PRINCE RUPERT AND PORT ESSINGTON, TO ALL POINTS ON THE SKEENA RIVER

Is now in commission, and all parties who purpose going into the new country can do so with all the comfort of an ocean liner; and with Captain Bucey in command, ensuring quick trips and safety of life and property.

For freight and passenger accommodation apply to

HARRY B. ROCHESTER
Company's Representative
PRINCE RUPERT, B. C.

Read The Optimist

IN OUR

Advertisement of yesterday which told of the sale we are now having on colored and white Muslins, a printer's error made the adv. read "Under Cash" whereas it should have read

Under Cost

These muslins are still on sale and we are literally selling them at less than cost.

We have added to this bargain list for this week the balance of our stock of Ladies' two-piece Linen Suits. There are nine of them left and they also go at below cost values. The original prices range from $7.50 to $9.50 and the reduced prices

are $2.00 Less

in each case. They come in navy, light blue, white, green, light green, linen shades, etc. . .

H. S. WALLACE Co., Ltd.

Fulton St. and Third Ave.

IS THE MAYOR DISQUALIFIED?

CORRESPONDENT TO OPTIMIST THINKS HE MAY BE

Asks to Have Point Decided Before There is an Opportunity for Any Trouble.—Supplied Ballot Boxes For the Municipal Elections

Editor the Optimist,—

Dear Sir,—Even at this late date persistent rumor as the qualification or rather the disqualification of Mayor Stork, the present head of the council, travels apace. "Is it true that the mayor had the contract to supply the ballot boxes for the city?" is a topic continually discussed on the streets. Although having a contract directly or indirectly with the municipality disqualifies a member of or a candidat for the council one would not think the supplying of a few ballot boxes a very serious matter. It is, however, a contract and might be serious if engagements entered into on behalf of the city should be repudiated if too advantageous to the city and a likely loss to a contractor. Before the horse is stolen is the time to lock the stable door and the present should be an opportune time to have even doubtful questions settled.

RATEPAYER

MASSET NEWS

Mr. Cameron, representing the Natural Resources Company, of Vancouver is at the new townsite arranging for the opening up of streets and placing of lots on the market. W. H. Hammond, president of the company is expected this month to look over the property.

Wallace A. Purdy, aged 60 years, died at Kundis Slough, on the 3rd inst. His death was very sudden and was caused by gastritis. The remains were interred on the settlement. A wife and seven children live in Nova Scotia. The deceased was a native of Bear River, N. S. and has been about two years on Masset Inlet.

Conductor of Public Works Campbell with twenty-two men, have reached the large obstruction on the Yakoun River and are doing good work. There is five more jambs to remove before the lake is reached. It is doubtful whether the work will be completed this year.

The strawberry season is still on in the neighborhood of Masset. One family picked twenty pounds of large wild berried on the 4th inst. Potatoes and garden produce is not ready for the market, while small fruits and apples will ripen late in September.

It is understood that boring operations will commence in a few weeks on the coal lands opposite the Masset Indian Reserve. A Vancouver syndicate owns the ground and will develope the property in anticipation of supplying the Prince Rupert market.

The Dominion Government steamer Quadra is erecting a lighthouse on North Island at the extreme northerly end of Graham Island and one Dixon Entrance.

more to come

Rev. William Hogan, the popular Anglican clergyman of Masset, left on the last steamer for Prince Rupert, to attend the Synod meeting.

Miss Josephine Edenshaw returned to Masset on the 1st inst. after spending a month with friends in Prince Rupert and Metlakatla.

The Anchor Investment Company will soon begin operations in their Saw Mill. A quantity of timber arrived and will be shipped to Prince Rupert. The local trade demands the operation of a mill in the vicinity of the two Masset settlements.

The Weather

Twenty-four hours ending 5 a. m., August 10.

Max. Temp. 60.1; min. 43.5.

Barometer 5 a.m., 30.177.

RAINBOW SAILS SATURDAY WEEK

SAME DAY SIR WILFRID :LANDS AT PRINCE RUPERT

First Cruiser of Canadian Navy Will Take Two Months and a Half to Reach Her Pacific Port.—Niobe Goes to Halifax.

Ottawa, Ont., Aug., 7.—The cruiser Rainbow will leave Portsmouth for Esquimalt on August 20. She will take two and a half months to make the voyage. The Niobe sails for Halifax the middle of September.

Three Canadian shipbuilding firms and two British firms haqe sent applications to be allowed to tender for ships of the Canadian fleet, but plans will not be ready for inspection before October as the admiralty are proposing improvements in the British type and these will be incorporated in the Canadian vessels. Active construction will commnce nexte year.

Back to the City

Police Magistrate Carss has returned to the city and resumed his duties in the local court of justice yesterday morning.

Yesterday was Tomorrow will be but Today IS

the day to buy your Pots, Pans, Stationery Etc., from

SIMON'S FAIR

3rd. Ave. Between 6th. and 7th.

WE SELL FOR LESS WE SELL EVERYHING

New Knox Hotel

ARTAUD & BESNER
PROPRIETORS

The New Knox Hotel is run on the European plan. First-class service All the latest modern improvements.

THE CAFE is open from 6.30 a. m. to 8 p. m. Excellent cuisine; first-class service.

BEDS 50c AND UP

FIRST AVENUE. PRINCE RUPERT

You are Liable

To be accidentally killed, crippled, blinded, disabled or taken ill at any time, and the value of your time (which is money to you) may be destroyed in a moment.

No reasonable man goes without protection against loss from the destruction of his property.

Did it ever occur to you that your time has as distinct a value as your property, or that your life may be the property of your family?

This protection is a duty you owe yourself and those who may be dependent upon you.

How dare you ignore this danger and go without adequate protection for yourself or family, against Loss of Time, Total Disablement or Death?

United We Stand Divided We Fall

Insured we succeed, Un-insured we fail. Unite yourself with the thousands of policy-holders in the Company that

Stands First

In the Liberality of Contracts,
In Adjustment of Losses,
In Financial Strength.

If you are not fully insured, let us attend to this important matter for you.

Delays are Dangerous

F. B. Deacon

Agent Sun Life Insurance Co. of Canada
Employers' Liability Assurance Corporation of London, England.

Centre Street Open Evenings

Cash or Easy Payments

DEPARTMENTS:
Furniture
Music
Stoves
Drapery
Carpets
Bedding
Crockery

Your Credit is Good

45 - 45 - 45 - 45 - 45 - 45

THE BRIN FURNITURE CO.

45 No. Phone No. 45

A NOVELTY IN FURNITURE BUYING

To the 5th (fifth) Buyer sending their order over the Telephone, Any Article in Any Department, the Purchase Money will be Refunded.

ONE DOLLAR ONE THOUSAND DOLLARS

This Takes Effect the First Day the Telephones are Working - ORDERS MUST BE TAKEN OVER THE 'PHONE

THIS BARS ALL TELEPHONE EMPLOYEES

THE BRIN FURNITURE CO.

The House of Satisfaction THIRD AVE.

Your Credit is Good

DEPARTMENTS:
Furniture
Music
Stoves
Drapery
Carpets
Bedding
Crockery

Cash or Easy Payments