Legislative Library
JUN 27 1910
VICTORIA, B. C.

The Prince Rupert Optimist

DAILY EDITION

VOL. I, NO. 41 — PRINCE RUPERT, B.C., TUESDAY, JUNE 21, 1910. — PRICE, FIVE CENTS

WHEN DELUGE CAME

AFTER BIG ROOSEVELT PARADE HAD DISBANDED.

New York Visited by Fierce Storm That Tore All the Roosevelt Decorations Into Tatters—Several Lives Were Lost.

New York, June 20.—Following on Saturday's reception to Theodore Roosevelt came a deluge. Two hours after the monster parade had disbanded the whole metropolitan district was swept by the most violent downpour in months. In twenty minutes .6 of an inch of rain fell, while the wind was fifty miles an hour. Four deaths are reported.

Four other persons were drowned by the capsizing of a fishing smack off Long Island, while scores had very narrow escapes.

The storm broke almost without warning, preceded by a gust of wind that uprooted trees, sent street signs flying and tore into tatters all the decorations hung out in honor of Roosevelt.

For ninety minutes the storm continued, causing great damage. The torrents put a sudden end to the ball game on the polo grounds and at Brooklyn, and gave thousands a drenching. The race goers to Sheepshead Bay were nearly thrown into a panic when they saw a bolt of lightening demolish the jockeys board and plough a furrow one hundred feet long through the earth.

The passengers on the excursion boats were among the worst sufferers. Several boats were hung up at Hell Gate, not daring to face the treacherous currents. From all along the waterfront came reports of scores of rowboats and sailing crafts capsized with probable loss of life. The upper end of Broadway was temporarily blocked by the flooding.

MUSKEG TROUBLE.

WESTENHAVER BROS. AWARDED THEIR CONTRACT BEFORE.

New Ruling of the Council they Claim is a Hardship on them.—Engineer Instructed to take the Matter up with them.

As a result of the council's decision to permit muskeg and rock dumped on the street only to a height of three feet below grade, Westenhaver Bros entered a protest and asked the aldermen to grant them some concessions on the grounds that they had awarded their contract under the old rule and the new one would mean a lot more expense.

Those present were acting Mayor Mobley, Ald. Lynch, Pattullo, Smith, Hilditch and Dr. McIntyre.

The minutes of the last meeting were approved.

In connection with the muskeg proposition Mr. Westenhaver, who is building at the corner of Second avenue and McBride street, addressed the council. He said he would like to get permission to dump muskeg on the streets up to grade. He said that the "three feet below grade" clause was working a hardship upon him as he had no other place to dump. It nearly put his building proposition out of business. He was willing to take the muskeg down as far as the middle of the block a distance of 150 feet.

Ald. Pattullo asked the streets committee if it was not true that the muskeg settled a great deal in time and that if three feet could not be changed to one foot.

Engineer Clements asked if Mr. Westenhaver could not have his men take the stuff across to the deep hole near Second street. The engineer did not think that the muskeg should be allowed to come up higher than three feet from grade.

Ald. McIntyre said that while property owners did not own the streets it must be remembered that all the property owners along the street should have the right to dump immediately in front of their own lots. If one man was allowed to dump all along the street and in front of other properties it would work a hardship on the other owners.

Mr. Westenhaver said that he learned in Victoria that muskeg would settle at least one third. He did not want to do anything that would interfere with the progress of the city. On the contrary he was doing all he could to build it up.

Ald. Pattullo moved that Mr. Westenhaver take the matter up with the city engineer and come to some arrangement to be subject to the approval of the streets, works and property committee. Ald. McIntyre seconded the motion.—Carried.

Speaking to the motion Ald. Hilditch said the engineer should find a place where the muskeg could be dumped by the builders. He claimed it would be cheaper for those people to have the stuff out now than later on when the city starts to build the roads.

The engineer was instructed to take the matter up with Mr. Westenhaver at once.

Changing the Coronation Oath

London, June 18.—Premier Asquith announced today in the House of Commons that he was formulating a bill modifying the coronation oath, eliminating some of the phrases objectionable to Catholica. The Protestant forces of the kingdom are preparing to oppose the plan.

MINISTER TO RESIGN

Hon. Frank Oliver Will be Appointed to Railway Board.

Winnipeg, June 20.—A report has been received here from Ottawa to the effect that Hon. Frank Oliver will resign before the next election to accept an appointment to the Board of Railway Commissioners. Reliable authority states that this will take place within three months.

The minister of the interior is at present en route down the -ackenzie River to Fort Macpherson within the Arctic circle, and will not return till August.

MANITOBA ELECTIONS

Liberals Protesting Against New Law as to Objections

Winnipeg, June 20.—The Liberals will lodge in the neighborhood of six hundred protests against the registrations made in the previous seventy-two hours. A strong objection is raised to the new law allowing only twenty-four hours after the polls close for filing objections.

Vancouver, June 20.—The result of the Saturday ball games were as follows, Seattle 5, Vancouver 4. Tacoms 5: Spokane 3.

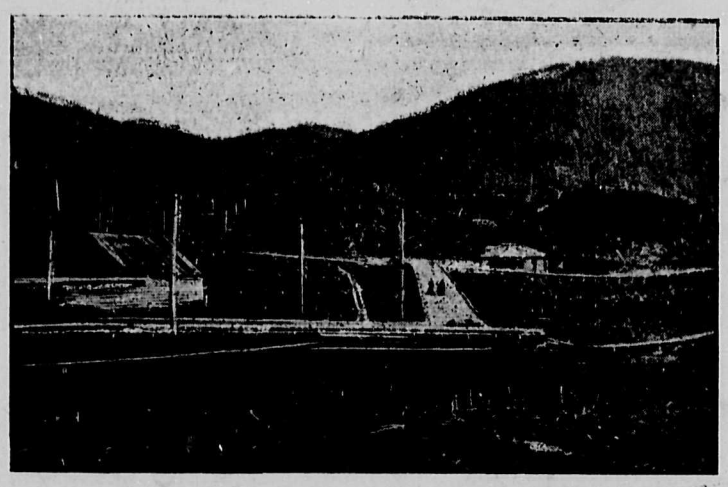

SIXTH STREET A YEAR AGO.

The view gives residents here a fair idea of how the city has been built up in the past twelve months.

INVESTED $70,000

TWO DEALS CLOSED TODAY—A TOTAL OF $32,425.

Messrs Newman & Burt Bought 110 Feet at the Corner of First Avenue and First Street.—Two Lots in Block 19 Section 1 at $10,000

More English capital has been invested in Prince Rupert this week. Chas. Halsey of M. M. Stephens & Co has completed a deal or a series of deals amounting to $42,425. The purchasers are R. L. Newman and Fred J. Burt, of England. They are the same capitalists who purchased Helgeron's lots on Second avenue last week at $18,500, thus their total investment in Prince Rupert to date is nearly $70,000. The lots included in todays deals are:-

Lots 9, 10, 11 and 12, block 13, section 1 or at the corner of First avenue and First street. This gives them 110 feet on First avenue some of the best wholesale property in the city. It fronts on the harbor, with the G. T. P. yards right at their door. The corner lots 11 12 were owned by G. R. Naden & Co. and lots 9 and 10 were owned by the Atlantic Realty Co of which W. S. Benson is the representative here. The corner lots sold for 20,000 and the other two for $12,425.

The same gentleman also purchased through Mr. Halsey two lots in block 19, section 1 for $10,000. This does not represent all the property Messrs. Newman & Burt will hold. They are considering further investments which will be made public in due course.

On Fire in Suez Canal.

Port Said, June 21.—The German ship Andalusia took fire last night and drifted towards the other shipping, burning furiously. The authorities were unable to change the course of the burning ship and by dynamiting her saved the situation.

MOTHER SAVED BOY

Sacrificed Her Life to Gusrd that Of Her Child

Santa Cruz, June 20.—Grasping her child in her arms as a motor car swept toward the trestle over Boulder creek, Mrs. Bernard Garrily was struck by a train and hurled forty feet into the creek beow. The boy's life was saved, the mother perished.

The whole family were at the crossing. The husband and one child stepped aside just in time; two other children were slightly injured.

Large School Burned Down

Spokane, June 21.—Fire this morning gutted the Central Hifh School, one of the handsomest school buildings of the state. The loss is estimated at a quarter of a million.

SCRAP OVER LOTS

PRESIDENT HAYS IS SUED FOR THREE MILLIONS

Case now being heard in Vancouver—Moreton Frewen Claims he was to have had Choice of a Thousand Prince Rupert Lots

Vancouver, June 21.—The hearing of a suit for three million brought against C. M. Hays, president of the Grand Trunk Pacific, was begun this morning. The suit is brought by Moreton Frewen, a wealthy Englishman, who claims that sum as damages for a breach of agreement which gave him his choice of one thousand Prince Rupert town lots. Mr. Frewen has been here for several days. Mr. Hays arrived from Winnipeg yesterday morning. P. E. Davis is handling the case for the plaintiff and Mr. McPhillips appears for the defence.

David H. Hays, local townsite agent for the company, has left town to meet his brother in Vancouver, and nothing is known here of the issues at stake. It is believed the alleged transaction took place either in London or in Montreal.

Baseball Yesterday

Vancouver, June 21.—The scores of the baseball games played yesterday are as follows: Vancouver 3, Tacoma 1. Spokane 1, Seattle nil.

Isolatoff Released

Como, Italy, June 21.—Isolatoff, the Russian said to have been a discarded lover of Mrs. Porter Charlton, who was arrested on suspicion of complicity in murder of the woman, has been released by the Italian police.

Trouble About Big Fight

Szn Francisco, June 20.—Steel Magnate Schwartz has wired Tex Rickard that he will be responsible and make good any deficiency if the Jeffries-Johnson fight has to be pulled off in Nevada.

To Succeed Lord Kitchener

London, June 21.— Lord Kitchener as commander of the Mediterranean. General Hamilton is an African war veteran, who was specially distinguished for honors by the late Queen Victoria, for his bravery in the Boer war.

New York, June 20.—Police raided the Tribune building Sunday night and caught a bunch of employees playin poker. They will all plead guilty.

NEW DIRECTORATE

GENTLEMEN ADVENTURERS NO LONGER IN CONTROL.

William McKenzie is Specially Added to the Directorate.—All the Company's Trading Posts and Stores to be Eatonized by Experts.

London, June 20. — The report of the Hudson's Bay Company says that the directors arranged last autumn for Richard Burbidge, managing director of the Harrods Stores, to examine into and report on the condition of the retail stores of the company. His report is receiving the consideration of the governing committee.

The retiring directors, Earl of Lichfield and Sir Walter Vaughan-Morgan, do not seek re-election. It is recommended that Vivian Smith, of Morgan Grenfell and company, and Mr. Kindersley, of Lazard and company, be elected to fill their places. Further it is considered in the interest of the company that R. Burbidge and Wm. MacKenzie be also elected directors. Thomas Skinner is to be deputy governor.

Reading between the lines of this statement it is evident the reform party has won and that beneath the surface there has been a strenuous struggle. The election of Skinner as deputy governor means that the administration will be quietly but resolutely modernized. This imperative demand comes from the controlling stockholders. The retail department is especially to be remodelled, to be eatonized and made to produce adequate returns or to be closed altogether.

Burbidge is the most progressive of the London board of directors, but changes in the Canadian personnel will be made as the needs of the new policy demand. Vivian and Kindersley especially represent them in control of the majority stock. MacKenzie's elections is capable of several explanations.

AT BAPTIST CHURCH

FIRST SERVICES HELD IN McINTYRE HALL ON SUNDAY

Rev. Eastbrook Preached two Splendid Sermons to Large Congregations.—Music was Lead by Mrs. Robinson and the Choir.

The Baptist church has been established in Prince Rupert. Sunday Rev. Estbrook, of Sumerland, preached the first sermon and marked the establishment of the congregation here. The Baptists are strong in Prince Rupert and the prospects for a large and influential congregation are very bright. Already the members are looking for a site upon which to erect a church. There are several in view but no decision will be arrived at until a congregational meeting is called and everyone given an opportunity to have a say in the matter. The services yesterday were very bright, Mrs. Robinson presided at the piano and was assisted in the musical part by a small choir. For the time being McIntyre's hall on Third avenue is being used as a church. Next Sunday Rev. J. W. Litch of Vancouver will take charge of the services.

The Amur this morning unloaded four large reels of telephone cable for the local service.

Buys that will appeal to those who know

Lots	1 and	2,	Block 5,	Section	1.	Price	$8,000
"	17	" 18,	" 8,	"	1.	"	10,000
"	21		" 12,	"	1.	"	9,000
"	23	" 24,	" 12,	"	1.	"	25,000
"	20	" 21,	" 27,	"	1.	"	7,500
"	63	" 64,	" 34,	"	1.	"	12,500
"	31		" 7,	"	1.	"	2,000
"	17		" 4,	"	5.	"	1,100

Good terms can be arranged — See us for Fire Insurance

Second Avenue **C. D. RAND** Prince Rupert

Prince Rupert Securities Co., Ltd.

Farm Lands.

26 Sections, Grand Trunk Route.

City Real Estate.

200 City Lots for Sale or Lease.

Stewart Lots.

Mining Property Bought and Sold.

Office --- Corner First Avenue and Centre Street. P. O. Box 584.

Peck, Moore & Co. GENERAL BROKERS
Real Estate and Insurance

INSURANCE AGENCIES

FIRE — North British and Mercantile, Hartford Fire Insurance Co.
MARINE — Pacific Marine Insurance Company
EMPLOYERS' LIABILITY — Maryland Casualty Co.
BONDS — U. S. Fidelity and Guaranty Company

GENERAL AGENCIES

Dominion Wood Pipe Company, Limited.
Boscowitz Steamship Company, Limited. | Georgetown Sawmill Company, Limited.
Cassiar Packing Company, Limited. | North Coast Towing Company, Limited.
Lloyd's Agent for Prince Rupert---C. W. PECK.

LOTS FOR SALE

IN THE FOLLOWING BLOCKS

SECTION 1

BLOCK 20	BLOCK 23
BLOCK 31	BLOCK 30
BLOCK 36	BLOCK 27
BLOCK 7	BLOCK 5
BLOCK 2	BLOCK 3

LOTS SECTION 5, SECTION 6, SECTION 7, SECTION 8

HOUSES, STORES, OFFICES TO RENT
MONEY TO LOAN

C. D. NEWTON

Real Estate — Notary Public

Signs! *The Optimist Job Department now has Wood Type for Signs and Poster Work.* *Signs.*

FOR LOCAL IMPROVEMENTS

POWERS OF THE CITY COUNCIL AS PROVIDED FOR BY THE MUNICIPAL CLAUSES ACT

The Following, Being Section 256 of the Municipal Clauses Act, Shows the Various Plans for Assessing Local Improvements. Every Elector Should Read It:

The Council of a City Municipality may pass by-laws for the following purposes:-

(1.) For providing the means of ascertaining and determining what land or real property will be immediately benefited by any proposed improvement, the expense of which is proposed to be assessed upon the land or the real property benefited thereby, and of ascertaining and determining the proportions in which the assessment is to be made on the various portions of land or real property so benefited:

(a.) It shall be deemed to have been and to be a sufficient compliance with the provisions of the preceding paragraph of this sub-section if the Council shall have passed or shall pass a general by-law or general by-laws providing the means of ascertaining and determining what land or real property will be immediately benefited by any proposed improvement, the expense of which is proposed to be assessed upon the land or the real property immediately benefited thereby, and of ascertaining and determining the proportions in which the assessment is to be made on the various portions of land or real property so benefited, and it shall not be deemed to have been or to be necessary to pass a special by-law for the purposes above mentioned in each particular instance:

(2.) For assessing the land or the real property so benefited, and for levying and collecting, by means of a special rate or tax upon such land or real property, the cost, as estimated by the City Engineer, or such proportion of the said cost as the Council may decide upon, of constructing, laying, making, enlarging, extending, or prolonging any drain, or branch, main or common sewer, or of connecting any land or real property with such sewer, or of opening, widening, extending, prolonging, constructing or reconstructing, or altering, or paving, macadamising or planking, grading, or levelling any street, lane, alley, public way or place, or any sidewalk, or any bridge forming part of a highway within the municipality, or of curbing, sodding, or planting any street, alley, square, or other public place, or reconstructing, as well as constructing, any work hereby provided for:

(3.) For regulating the time or times and manner in which the assessments to be levied under this section are to be paid, and for arranging the terms on which parties assessed for local improvements may commute for the payment of their proportionate shares of the cost thereof in principal sums:

(4.) For effecting any such improvement as aforesaid with funds provided by parties desirous of having the same effected:

(5.) For the construction of a main or common sewer, and to provide, in connection with all sewers, the cost of all culverts and other works necessary for street surface drainage, and of that part of every such work, improvement, or service which is incurred at and is chargeable in respect of street intersections, and also that part thereof done or made opposite land or real property which is exempt from assessment:

(6.) Nothing contained in the preceding sub-sections shall be construed to apply to any work of ordinary repair or maintenance, but all works constructed under the said preceding sub-sections shall thereafter be kept in good and sufficient state of repair at the espense of the municipality generally:

(7.) The special rate or tax to be so assessed, levied and collected shall, except as is hereinafter provided, be according to the frontage of the land or real property in or on, or fronting or abutting upon, the street or place wherein or whereon such improvement or work is proposed to be done or made:

Provided always, that where a frontage rate appears inequitable or difficult of determination, the cost, or a portion thereof, of any work of local improvement may be assessed upon the land and real property benefited for the period of years which the life of the work of local improvement is expected to last, according to the following methods,—

(a.) According to the relative assessed value, such assessed value to be taken from the assessment roll for the year; or

(b.) According to the number of lots or portions of lots of land or of real property without reference to the comparative value of the different values thereof; or

(c.) According to the proportionate amount of benefit; or

(d.) According to the relative or comparative area of the lots or portions of lots benefited; or

(e.) Partly by the said frontage rate and partly by each of these methods or partly by any two or more of all such methods. 1902, c. 52, s. 54.

(8.) If in any case the first assessment for any local improvement proves insufficient, the Council shall make a second in the same manner, and so on until sufficient moneys shall have been realized to pay for such improvements or works, and if too large a sum shall at any time be raised, the excess shall be refunded ratably to those by whom it was paid:

(9.) In ascertaining and determinining cost of constructing or of laying, making, enlarging, extending or prolonging any drain or main or common sewer, the Council may estimate the cost of the construction of branch sewers to the line of the street, and include the estimated cost of such branch sewers in making the assessment, and in levying and collecting the special rate or tax for such branch sewers, or for the main or common sewers, as a local improvement.

(10.) The Council may pass by-laws to assess, levy and collect, by means of a special rate or tax, the cost of and otherwise to provide for the construction of branch sewers to connect any land or real property with a main or common sewer, and for connecting all buildings with the branch sewers, and for making all necessary house or building connections with such sewer, and in cases where a vacant space intervenes between a line of a street and the building into which or under which the sewer pipe is to be taken, the Council may also provide in such by-law for laying the sewer pipe across such vacant space and under such building. In all such cases the cost of the same shall be payable and paid by the owner of such land or real property so connected with the sewer, and shall be a charge on such land or real property. If any damage be done to this portion of the sewer, or its connections or its fittings, either by neglect or otherwise the Council may authorize and have made the repair of the same, and the cost of the same shall be paid by the owner of the land or real property, and shall be a charge as aforesaid:

(11.) The Council may by by-law settle or determine an amount the owners of land or real property shall pay for the construction of branch sewers to the line of the street to connect any land or real property with a main or common sewer laid in or under the street upon which the said land or real property

CONTINUED ON PAGE7

NORTHERN STEAMSHIP COMPANY OF BRITISH COLUMBIA

FIRST-CLASS PASSENGER STEAMER

"CETRIANA"

Sails from Evans, Coleman wharf, Vancouver, on 1st, 10th and 20th of every month at 10 p. m., for Swanson Bay, Clazton, Port Essington, Naas,
PRINCE RUPERT AND STEWART
PORTLAND CANAL

New Steamer "PETRIANA"

(Freight only) sails from Vancouver every alternate Wednesday for
PRINCE RUPERT AND STEWART
PORTLAND CANAL,
and all Northern British Columbia ports.

For further particulars apply at the Company's office
Cor. Water and Cordova Sts., Vancouver
Or J. H. ROGERS, Ticket Agent, PRINCE RUPERT

Canadian Pacific Railway

STEAMERS LEAVE PRINCE RUPERT for Vancouver, Victoria, Seattle.

Prince Beatrice—Every Monday, 1 p.m.
Princess May or Princess Royal—Every Saturday morning

LEAVE VANCOUVER:

Princess Beatrice--Every Thursday night
Princess May or Princess Royal—Every Saturday night at 11 o'clock

DOUGLAS SUTHERLAND, Prince Rupert

Boscowitz Steamship Co., Ltd.

Steamers
Vadso AND **St. Dennis**

Leaves Vancouver every Thursday night, (from Victoria the previous evening) arriving here Monday night.
Weekly sailings to Port Simpson and Nass River and Stewart every Wednesday.
Southbound for Vancouver and Victoria every Friday.

For further information apply to—
Peck, Moore & Company
Agents

Georgetown Sawmill Co. Ltd.

Lumber and **Mouldings**

A large stock of dry finishing lumber on hand. Boat lumber a specialty. Delivery made at short notice.

Our prices are as low as any.
Call on us before ordering.

OFFICE:
Cor. Centre St. and First Ave.

For Sale

TWO-ROOMED HOUSE, Cost $150.00. Burlapped inside. Come and make offer. Centrally located.
HAYNER BROS.
Corner First Avenue and Eighth Street

Liquor License Notice

TAKE NOTICE that, thirty days after this date I shall apply to the Superintendent of Provincial Police for the renewal of the license of the Caledonia Hotel, situated at Port Essington, Skeena River, British Columbia.

SUSAN KIRBY, Proprietress.

my17-30d

APPLICATION FOR HOTEL LICENSE.

The Board of Liquor License Commissioners. For The Municipality of Prince Rupert.

Dear Sirs:-

Olier Besner, of the city of Prince Rupert, British Columbia, hotelkeeper, hereby makes application for a hotel license to sell intoxicating liquors on the premises owned by us and known as the New Knox Hotel, situated on Lots 13 and 14 in Block 2 in Section 1 in the City of Prince Rupert, from the 1st day of June, A. D. 1910 or as soon thereafter as the same can be granted by you.

Dated at Prince Rupert, B. C. this 21st day of May, A. D. 1910.

Olier Besner.

Liquor License

To the Board of License Commisssoners, the Municipality of Prince Rupert, Prince Rupert, B.C.

I hereby make application for a Hotel License to sell intoxicating liquors by retail on the premises known as the Dominion Hotel, situated on lots 1 and 2, block 10, section 1, in the townsite of Prince Rupert, to commence from the 1st day of July, A.D. 1910. My post office address is Prince Rupert, B.C., and I am the owner of the said Dominion Hotel proposed to be licensed.

Dated at Prince Rupert, B. C., the 27th day of May, 1910.

mv31 HEZEKIAH B. McDONALD.

Liquor License.

Take notice that I, Robert Ashland, of Cordova, Alaska, Hotel-keeper, intend to apply to the Board of License Commissioners of the city of Prince Rupert, for a Hotel License to sell intoxicating liquor under the provisions of the statutes in that behalf, in the building to be erected by me on the corner of Third Avenue and Seventh Street, on my lots 23 and 24, block 23, section 1, in the city of Prince Rupert, B. C., to commence on the 1st day of October, 1910.

Dated at Prince Rupert, this 28th day of May, 1910.

May 30—30d. **Robert Ashland.**

LIQUOR LICENCE NOTICE.

TAKE notice that I, Thomas Trotier, of Prince Rupert, intend to apply to the Board of Licence Commissioners for the Municipality of Prince Rupert at their next meeting to be held after thirty days from the first publication of this notice, for a bottle licence to sell liquor by retail under the provisions of subsection 3 of section 175 of the Municipal Clauses Act of British Columbia, on the premises known and described as Lot 17 in Block 25 in section 1 of the Townsite of Prince Rupert, being my own store premises on Third Avenue.

Dated at Prince Rupert, B. C, this 2nd day of June, A. D. 1910.

THOMAS TROTIER.

To the Board of Licence Commissioners for the Municipality of Prince Rupert, Prince Rupert, B. C.:

Take notice that I, V. D. Casley, of Prince Rupert, intend to apply to the Prince Rupert Board of License Commissioners for a Hotel License to sell intoxicating liquor by retail on the premises to be known as the Yukon Hotel, situate on lots 19 and 20, block 23, Section 1, in the townsite of Prince Rupert, to commence from the 15th day of July, A. D. 1910.

Dated at Prince Rupert, B. C., this 6th day of June, 1910.

jun 7 V. D. CASLEY.

LIQUOR LICENSE

Take Notice that Marius Basso-Bert, of the City of Prince Rupert, B.C., intends to apply to the Board of License Commissioners for a restaurant license to sell intoxicating liquors under the provisions of the statutes in that behalf and of the by-laws of the City of Prince Rupert, in the premises known as The Carlton Hotel, situate on lots 13 and 14 in block 32 in section 1 of the townsite of Prince Rupert, B.C., to commence as soon as the said licenses may be granted.

Dated at Prince Rupert, B.C., this 6th day of June, 1910.

Pub June 8 Marius Basso Bert

Take notice that Harry H. Clarke, of the city of Prince Rupert, intends to apply to the Board of License Commissioners for a wholesale license to sell intoxicating liquors under the provisions of the statutes in that behalf and of the by-laws of the City of Prince Rupert, in the premises situate on lot 6, in block 31, in Section 1, in the said city, to commence as soon as the said license may be granted.

Dated at Prince Rupert, B. C., this 6th day of June, 1910.

jun 7 HARRY H. CLARKE.

Liquor License.

Take notice that George Sutherland, of the City of Prince Rupert, intends to apply to the Board of License Commissioners for a bottle license to sell intoxicating liquors under the provisions of the statutes in that behalf and of the by-laws of the City of Prince Rupert in the premises, situate on lot 15 in block 22 section 1 in the said city to commence as soon as such license may be granted.

Dated at Prince Rupert, B. C. this 3rd day of June 1910.

Pub. June 14-25-w. GEORGE SUTHERLAND

Liquor License.

Take notice that Alexander J. Prudhomme, of the City of Prince Rupert, intends to apply to the Board of License Commissioners for a hotel license to sell intoxicating liquors under the provisions of the statutes in that behalf and of the by-laws of the City of Prince Rupert, in the premises situate on lots 13 and 14 in block 33 section 1 in the said city to commence as soon as such license may be granted.

Dated at Prince Rupert, June 3rd, 1910

Pub. June 4. ALEXANDER J. PRUDHOMME

Liquor License.

Take notice that Mitchell Albert, of the City of Prince Rupert intends to apply to the Board of License Commissioners for an hotel license to sell intoxicating liquors under the provisions of the statutes in that behalf and of the by-laws of the City of Prince Rupert, in the premises situate on lot 4, block 33, section 5 in the said city, to commence as soon as such license may be granted.

Dated at Prince Rupert, B. C. this 3rd day of June 1910.

Pub. June 4. MITCHELL ALBERT.

Application for Wholesale Liquor License.

Take notice that the Prince Rupert Wholesale Liquor & Supply Company Ltd., intends to apply to the Board of License Commissioners of the Municipality of Prince Rupert for a wholesale license to sell intoxicating liquors: under the provisions of the statutes in that behalf in their premises at Prince Rupert, situated on lots 17 and 18 block 11, section 1. To commence as soon as such lice may be granted.

Dated at Prince Rupert, B. C. this 2nd day of June 1910.

The Prince Rupert Wholesale Liquor & Supply Company Ltd.

Pub. June 4.

SUBSCRIBE FOR

THE OPTIMIST

LAND PURCHASE NOTICE

Coast Land District—District of Skeena.

Take notice that I, Frederick Alexander Montgomery, of Vancouver, occupation broker, intend to apply for permission to purchase the following described lands: Commencing at a post planted at the northwest corner of surveyed lot 1937 (not Gazetted), thence south 80 chains, thence east 20 chains, thence north 80 chains, thence west 20 chains to point of commencement, containing 160 acres more or less and comprising lots Nos. 1937 and 1931. FREDERICK ALEXANDER MONTGOMERY.

Dated May 17, 1610. J. D. Nichols, Agent.

pub jun 2

Skeena Land District—District of Coast.

Take notice that Frederick W. Dyke of Vancouver, B. C., occupation gentleman, intends to apply for permission to purchase the following described lands:-

Commencing at a post planted on the east side of Stephens Island, about 20 chains south of A. E. Hanson's N. E. corner and marked F. W. Dyke's N. E. corner, thence west 80 chains, thence south 20 chains, thence east to beach, thence following beach to point of commencement, containing 160 acres more or less.

Date May 27, 1910. Frederick W. Dyke.

Pub. May 30. W. W. Clarke, Agent.

Omineca Land District—District of Coast.

Take notice that F. C. Pillsbury, occupation civil engineer, of Boston, Massachusetts, U. S. A., intends to apply for permission to purchase the following described lands: Commencing at a post planted at the northeast corner of lot 312, thence east twenty chains, thence north twenty chains, thence west twenty chains, thence south twenty chains to point of commencement and containing forty acres more or less.

Dated May 14. 1910. F. C. PILLSBURY, Locator.

pub june 1 Thomas L. Elliott, Agent.

Skeena Land District—District of Cassiar.

Take notice that Grace Alice Flexman of London England, occupation Spinster, intends to apply for permission to purchase the following described lands:-

Commencing at a post planted at the junction of Bitter Creek and Bear River on the left bank of Bear River, thence east 20 chains thence north 20 chains thence west 20 chains more or less to left bank of Bear River thence south along said left bank 20 chains more or less to point of commencement, containing forty acres more or less.

Date April 11, 1910. Grace Alice Flexman.

Pub. May 21. Daniel Oscar Wing, Agent.

Skeena Land District—District of Coast.

Take notice that Ellen Dobson of Vancouver, B. C. occupation Widow, intends to apply for permission to purchase the following described lands:-

Commencing at a post planted on the east side of Prescott Island, at the S. E. corner of lot 7280 and marked Ellen Dobson's N. E. corner post, thence west 80 chains along the south line of lot 7280, thence south 40 chains, thence east to beach, thence following beach to point of commencement, containing 320 acres more or less.

Date May 25, 1910. Ellen Dobson.

Pub. May 30. W. W. Clarke, Agent.

Skeena Land District—District of Coast.

Take notice that Mrs. Harriot Clarke of 47 St. Mary's Grove, Chiswick, London England, occupation widow, intends to apply for permission to purchase the following described lands:-

Commencing at a post planted on the east side of Prescott Island on the shore about 20 chains south of F. T. Clarke's N. E. corner and marked Mrs. Harriot Clarke's N. E. corner, thence west 80 hains, thence south 20 chains, thence east to beach, thence following beach to point of commencement containing 160 acres more or less.

Date May 25, 1910. Mrs. Harriot Clarke.

Pub. May 30. W. W. Clarke, Agent.

Skeena Land District—District of Coast.

Take notice hat Frank Thomas Clarke of 59 Harvist Road, West Kilburn, London England, occupation engineer, intends to apply for permission to purchase the following described lands:-

Commencing at a post planted on the east side of Prescott Island on the shore about, 20 chains south of G. W. Mackinnon's N. E. corner, and marked F. T. Clarke's N. E. corner, thence west 80 chains, thence south 20 chains, thence east to beach, thence following beach to point of commencement containing 160 acres more or less.

Date May 25, 1910. Frank Thomas Clarke

Pub. May 30. W. W. Clarke, Agent.

Skeena Land District—District of Coast.

Take notice that George W. Mackinnon of Vancouver, B. C., occupation schoolmaster, intends to apply for permission to purchase the following described lands:-

Commencing at a post planted on the east side of Prescott Island on the shore about 20 chains south of J. H. Vicker's N. E. corner, and marked G. W. Mackinnon's N. E. corner, thence west 80 chains, thence south 20 chains, thence east to beach thence following beach to point of commencement, containing 160 acres more or less.

Date May 27, 1910. George W. Mackinnon.

Pub. May 30. W. W. Clarke, Agent.

Skeena Land District—District of Coast.

Take notice that Mrs. Maria Washington of Toronto, Ontario, occupation housewife, ntends to apply for permission to purchase the following described lands:-

Commencing at a post planted on the east side of Stephens Island, adjoining T. E. Washington's lot 7282, and marked Mrs. Maria Washington's N. W. corner, thence south 80 chains, thence east 20 chains, thence north to beach, thence following beach to point of commencement, containing 160 acres more or less.

Date May 26, 1910. Mrs. Maria Washington.

Pub. May 30. W. W. Clarke, Agent.

Skeena Land District—District of Coast.

Take notice that Ernest Singleton Wise of Victoria, B. C., occupation gentleman, intends to apply for permission to purchase the following described lands:-

Commencing at a post planted on the east side of Stephens Island, about 20 chains south of E. E. Beck's N. E. corner, and marked E. S. Wise's N. E. corner, thence west 80 chains, thence south 20 chains, thence east ot beach, thence following beach to point of commencement, containing 160 acres more or less.

Date May 27, 1910. Ernest Singleton Wise.

Pub. May 30. W. W. Clarke, Agent.

Skeena Land District—District of Coast.

Take notice that Edward Everett Beck of Vancouver, B. C., occupation clerk, intends to apply for permission to purchase the following described lands:-

Commencing at a post planted on the east side of Stephens Island, about 20 chains south of F. W. Dykes N. E. corner, and marked E. E. Beck's N. E. corner post., thence west 80 chains, thence south 20 chains, thence east to beach, thence following beach to point of commencement, containing 160 acres more or less.

Date May 27, 1910. Edward Everett Beck.

Pub. May 30. W. W. Clarke, Agent.

Coast Q.. C I. Land District—District of Skeena.

Take notice that I, H. Johnston, of Prince Rupert, occupation boat building, intends to apply for permission to purchase the following described lands

Commencing at a post planted one half mile east of J. G. Scott's cornerpost, commencing at the north west corner, thence 50 chains south, thence 40 chains east, thence 50 chains north, thence 40 chains west to point of commencement.

Dated April 26th, 1910. H. Johnston.

May 2nd. Numa Demers, Agent.

BEARS ARE PLENTIFUL

In and Around Stewart Three Bears Shot on Sunday by One Man.

S. Harrison returned from Stewart this morning after a visit to a couple of the mines there. He reports everything being very favorable. He was in Stewart Mine and the Portland Wonder. On Sunday a resident of the town shot three bears, one black and two brown. These animals are quite numerous in the mining town having come down from the mountains in search of berries and other food and when they hit the camp they hang around for the refuse from the tents and houses. Mr. Harrison says he saw a black bear on Ninth street. He did not have a gun so he did not try conclusions with the hugger. There is a party of mining men in the town representing large financial interests. They are waiting for the prospectors to come down from their new fields before they decide on any movement. As yet only one or two have returned to the ca np and they say the strike is good although it is not free milling gold.

New hat, new pair of shoes, new suit of clothes and a $2 note tucked away—stand clear of me, Trouble!

Right now you can get a whole armful of daisies for a dime—and look at their bright, merry little faces!

It is well emough to be candid, but it isn't necessary to tell the neighbors all the mean things you know about yourself.

"Nobody loves a fat man," eh? Don't you ever believe it! How about Jack Falstaff, that girthy rogue "with fat capon lined," whom everybody, including Shakespeare, loved?

AY, CAN THEY?

At cries of fake the fighters ramp
And shout denial crushing.
But can the geeks in Johnson's camp
Observe their hero blushing?

The King Edward Hotel

STEWART. B. C.

Headquarters for Mining Men and Commercial Travelers.

American Plan. Sixty-five Rooms.
Steam Heat. Baths. Electric Lights.

ROGERS & LUND, Proprietors.

FOR SALE

Lot 19, block 28, section 5 .....$600
Lot 21, block 28, section 5 .....$600
Lot 22, block 28, section 5 700
Lots 21, 22, block 16, section 6.....1500
Lots 9, 10, block 17, section 7 525
Lots 13, 14, 15, block 8, section 7.. 500
Lots 29, 30, 31, 32, blk 2, sec. 8.... 400
Lots 19, 20, 21, 22, blk 41, sec. 8.. 300

To Rent

2-roomed house, summit Ave....$10.00
3-roomed cottage, 7th Ave., sec. 5, 20.00
4-roomed house, 4th Ave., sec. 6...25.00

G. R. NADEN COMPANY

Limited.

Real Estate and Insurance Agents

THE IROQUOIS
POOL

English and American Billiards
Eight Tables CENTRE STREET

The Prince Rupert Dairy

IS OFFERED FOR SALE
AT
An Extremely Low Figure

Other interests compel owner's absence from the city. Stock in first-class shape, and business on very profitable basis. For full particulars, apply to

McCAFFERY & GIBBONS

THIRD AVENUE

Real Estate. Fire and Marine Insurance

O. B. BUSH & CO.

Real Estate and Stock Brokers

Offices in Vancouver, Victoria, Stewart & Prince Rupert

We have some good buys in Stewart.

Lot 11, Block 12 in 468, a corner on 6th Street and Vancouver for $2625, $2000 cash, bal. 6 months.
Lot 21, Block 8, in 468, $2200.
Lot 3, " 10, " 468, 2500.
Lot 13, " 13, " 468, 2000.
Lot 14, " 13, " 468, 2000.
Lot 19, " 15, " 468, 2500.
Lot 1, " 8, " 466, 3200.
Lot 19, " 12, " 466, 2750.
Lot 23, " 24, " 466, 1100.
Lot 21, " 23, " 466, 1000.

Terms 1-2 cash, bal. 6 and 12 months.

PRINCE RUPERT OFFICE:
Second Avenue, between First and Second Streets.

REFERENCE---Bank of Nova Scotia, Vancouver.

PRINCE RUPERT-SKEENA TRANSPORTATION CO. Ltd.

R. SARGEANT, President, Hazelton, B. C.	GEO. CUNNINGHAM, Vice President, Port Essington, B. C.	CAPTAIN BUCEY, Managing Director, S.S. Inlander.	JOHN R. McINTOSH, Secretary-Treasurer, Port Essington, B. C.

The new, fast and up-to-date freight and passenger steamer

"INLANDER"

OPERATING FROM PRINCE RUPERT AND PORT ESSINGTON TO ALL POINTS ON THE SKEENA RIVER

Is now in commission, and all parties who purpose going into the new country can do so with all the comfort of an ocean liner; and with Captain Bucey in command, ensuring quick trips and safety of life and property.

For freight and passenger accommodation apply to

HARRY B. ROCHESTER
Company's Representative
PRINCE RUPERT, B. C.

The Prince Rupert Optimist

DAILY AND WEEKLY

THE OPTIMIST is the leading newspaper of Northern British Columbia. It has grown up with the city.

ADVERTISING RATES are one price to all—25c per inch each issue for display matter. This rate applies to all advertising without distinction of quantity or time of contract.

READING NOTICES and LEGAL ADVERTISING are 10c per line.

SUBSCRIPTION RATES—DAILY, 50c per month, or $5.00 per year, in advance. WEEKLY, $2.00 per year.

DAILY EDITION. TUESDAY, JUNE 21

LOCAL IMPROVEMENT TAXATION

The question of taxation for local improvements now before the city council is one of the most difficult problems requiring their consideration and decision. The principle of raising funds by general tax, local improvement district tax, or frontage tax is practically the same, being merely a difference of limitation or area effected. In either plan it is apportioning the burden, but in the working out of each, details arise which will materially effect the general result.

Elsewhere in this issue there is published in full clause 256 of the Municipal clauses act which shows the wide scope the council has in the method of meeting the cost of local improvements. These various plans are permitted for the very obvious reason that all are good for certain classes of work and under certain conditions.

For instance the construction of sewers on the frontage plan is best for the reason that only the property using that sewer is benefitted but if the city has gutters emptying into that sewer then the corporation should contribte to the amount of which the public highway is benefitted. In case of a trunk sewer where some street has a much more expensive sewer than necessary for that one street, in order to carry off the product of branch sewers, then the whole district benefitted should be taxed.

In the building of permanent streets the benefit derived takes a different form. The cutting out of a hill on Second Ave., or the filling in of a low spot on Third, the making of a first-class highway on the principal avenues is a direct benefit and convenience to everyone in the city. Naturally a first-class street will enhance the value of a lot fronting upon it but that value is only the result of the public appreciating the advantage of good roads and sidewalks. The benefit to the property is secondary. Thus it would seem that the general tax for road improvement is the most equitable.

The difficulty the city council encounters on the general tax plan is that it is necessary to receive the assent of the electors, after having prepared and published a by-law outlining the scheme. Under the improvement district plan or the frontage plan the work can be done without the assent of the electors but it means that the whole amount must be charged to the property. The city cannot assume a proposition over $15,000 without the assent of the electors.

Haste in commencing the permanent street work is most commendable but a good principle should not be satisfied to gain a few weeks' time.

The system adopted now will effect the city for a long time but the gain of a month on the commencement of the work will be forgotten before winter.

A very important point which should not be over-looked in adopting the plan of taxation is the G. T. P. assessment of upwards of seven millions of dollars. In two or three years when the road is completed this will be lost—the property will be exempt. On the frontage plan of taxation for roads that assessment cannot be reached, and on the district plan only a small portion of it would be taxed while on the general assessment plan the G. T. P. would pay a big portion of the cost until such time as they become exempt. No person, firm or corporation can better afford to contribute towards the construction of permanent roads here and it will be working no hardship or injustice in getting a good contribution from the company that is getting millions out of local real estate. No doubt the G. T. P. would like to see the frontage tax.

COUNCIL HELD SHORT SESSION.

Few Small Matters came up and Then Committee Work.

A very short session of the council was held last night when a couple of small matters were dealt with. The council then resolved itself into committee of the whole to discuss the local improvement plan with the city solicitor.

A communication was received from Premier Laurier acknowledging the mayor's invitation to visit Prince Rupert this summer. He accepted the invitation and stated that while his visit would be short it would be a pleasure for him to come and it was a duty.

Local Option Letter

D. Spencer, superintendent of the Temperance League in British Columbia, wrote stating that a large committee in Prince Rupert were moving to have the Canada Liquor act acted upon here so that the citizens would have the right to say yes or no as to whether the liquor traffic should be allowed in Prince Rupert. The letter will be acknowledged and this request will be dealt with in due time.

Ald. Hilditch moved that the letter be placed on file. He did so because Mr. Spencer expressed the hope that the council would give the people free speech on this question. He considered that clause an insult to the council.

A petition was received from residents of Seventh avenue asking the council to plank the road on Seventh avenue from Fulton street to McBride street.—Referred to the streets committee.

The finance and assessment committee reported recommending that accounts amounting to $54 be paid.—Carried.

The council then went into committee on the local improvement system.

PERSONAL

James H. Rogers took a trip to Stewart this afternoon on the Coquitlan.

Angus Stewart, who has been south for ten days, returned on the Princess May.

Editor E. R. Young of the Queen Charlotte News, came up on the Amur from Vancouver.

Mrs. William Taylor wife of the local manager of the White Pass route, was with her two children a passenger on the Princess May, to spend the summer in Dawson.

Rev. Father Bunoz who recently returned from a trip up the Skeena left last evening for Dawson and the Yukon district. He will be absent about two months on his ecclesiastical duties.

J. W. Stewart, of the firm of Foley, Welch & Stewart, contractors for the Grand Trunk Pacific, came in on the Princess May last night and left at five o'clock this morning on the Omineca for Hazelton.

C. A. Lockhardt, travelling freight agent in the B. C. Coast service of the Canadian Pacific, came up on the Amur and will remain some time assisting Douglas Sutherland, the company's local agent.

Rev. Chas. R. Sing with his wife and family arrived on the Princess May last night and are registered at the Premier Hotel. They will take up their residence here very shortly and Mr. Sing will occupy the pulpit in the Methodist church next Sunday.

PRINCE RUPERT STOCK & MINING EXCHANGE.

Daily Call 11.00 a. m.

Quotations:

	ASKED	BID
Main Reef	38	37
Bitter Creek	84	76
Glacier Creek	33	28
Portland Wonder	31	26
Red Cliff Mining	1.75	1.65
Van. Portland Canal	..	..
Stewart Min. and Dev.	6.25	6.00
Portland Canal	37 1-4	36 3-4
Nugget Gold Mines	90	80
Lasquete Gold Mines	16	12
Silver Cup	25	23
Roosevelt	45	40
Blue Point Mines	26 1-2	25
Portland Star Mining	13	12
South Africa Scrip	775	725
Red Cliff Extension	15	12
O. K.	37	35

Sales:

Portland Canal — 500, 37 1-2; 100, 37.

PRINCE RUPERT MINING ASSN.

Quotations

	ASKED	BID
American Creek	30	25
Bear River	36	..
Bitter Creek	90	85
Main Reef	38	..
Blue Point	35	..
Glacier Creek	33	..
Main Creek	50	39
Little Joe O. K.	40	..
Portland Canal	39	37
Portland Star	12 1-2	..
Portland Pacific	20	18
Portland Wonder	35	..
Red Cliff	2.10	..
Red Cliff Extension	25	..
Roosevelt	50	..
Rush Portland	25	..
Stewart M. & D.	6.50	..
Silver Cup	25	..
Salmon River Glacier	25	..
Stewart P. C. L. W. & P.	1.00	..

Sales

Portland Canal, 210, 38.

PORTLAND CANAL STOCKS.

Latest Quotations From Vancouver Exchange.

(As reported by S. Harrison & Co.)

	BID	ASKED
Portland Canal	.38 1-2	39
Stewart M. & D. Co.	6.25	6.35
Red Cliff	1.85	1.95
Main Reef	...	.50
Portland Wonder	.30	.35
Glacier Creek	.35	.40
Salmon River Glacier	...	.25
Roosevelt	...	.50
American Creek	...	.25

Lumber for Plank Roadway for the City of Prince Rupert.

SEALED BIDS will be received by the City Council up to

July 1st, 1910,

addressed to the undersigned, and endorsed "Bids for supplying lumber for plank roadways for the City of Prince Rupert;" said bids shall be for supplying 500,000 feet B. M. of spruce lumber in sizes and lengths as required for the construction of plank roadways, of varying lengths and elevations.

ALSO

500,000 feet B. M. of three-inch SPRUCE plank, eight, ten or twelve inches in width, and standard lengths, as required.

ALSO

500,000 feet B. M. of three-inch FIR plank, eight, ten or twelve inches in width, and standard lengths, as required.

All lumber to be manufactured from sound stock, free from large, loose or unsound knots and other defects which would impair the strength of the piece. Said lumber to be delivered F. O. B. wharf, Prince Rupert.

The city reserves the right to reject any or all bids.

ERNEST A. WOODS,
City Clerk.

20-10t

NOTICE OF DISSOLUTION OF PARTNERSHIP

NOTICE is hereby given that the partnership heretofore existing between us, the undersigned, as hotel-keepers, being proprietors of the Grand Hotel, in the city of Prince Rupert, in the province of British Columbia, has this day been dissolved by mutual consent. All debts owing to the said partnership are to be paid to John Goodman at the city of Prince Rupert aforesaid, and all claims against the said partnership are to be presented to the said John Goodman aforesaid, by whom the same will be settled.

Dated at Prince Rupert, British Columbia, this 16th day of June, A. D. 1910.

JOHN GOODMAN.
D. ROSENBERG.

Witness: C. H. KEARNS. 39-45

TAKE NOTICE that Edward Douglas Clark is not, nor never was, a partner with J. G. Macdonald, and is not responsible for any debts or liabilities contracted or to be contracted by said J. G. Macdonald in the name of "Clark & Macdonald," or "Macdonald & Clark," or otherwise.

39-45

APPLICATIONS FOR LIQUOR LICENSE.

Take notice that Peter Black, of the city of Prince Rupert, intends to apply to the Board of License Commissioners for a hotel license to sell intoxicating liquors under the provisions of the statutes in that behalf and of the by-laws of the city of Prince Rupert in the premises to be situate on lots 13 and 14, in block 10, Section 1, in the said city, to commence as soon as such license may be granted.

Dated at Prince Rupert this 8th day of June, 1910.

jun 11 PETER BLACK.

Condensed Advertisements.

ARE YOU IN NEED OF HELP? Do you want to buy, or sell, or hire, or loan? Try The Optimist Condensed Ad. route.

FOR RENT—Furnished house-keeping rooms and cabins. Corner 2nd Ave. and 8th street. R. A. White. 9tf

FOR RENT—Offices; also furnished or unfurnished rooms in the Alder Block. W. J. Alder, office No. 28. 35tf

FOR SALE—Lots in Sections 7 and 8. Owner needs money and will sell cheap. Apply Box S-P., Optimist. 3t

THERE have been more articles returned to owners through the Optimist Want Ads. than any other medium in town. 37-tf

WANTED—To do general housework. Apply Box 5, Optimist office. 41tf

WANTED—Experienced Stenographer. Apply to P.O. Box 1531, city. 31-tf

WANTED—Cash offer Lot 18, Block 3, Sec. 468, Town of Stewart. Address Box 478, Prince Rupert. 39-tf

WANTED—Young man wants lessons on piano any evening. State terms to Box L-M., Optimist. 37

Little Joe a Capitalist

"Little Joe" Perrault of Stewart, last week received the first payment of $10,000 on the Little Joe-O. K. property, which was recently purchased by a company headed by Captain John Irving of Victoria.

Portland Canal Survey

R. G. McConnell of the Dominion Geological Survey staff, has gone to Stewart to make a geolofical and topographical examinition of the Portland Cqnal district. He will have several men on his staff and will be engaged in the field the whole of the summer. It is anticipated that his report will be available late in the winter. Mr. McConnell has had extensive experience of geological surveying, having been engaged for several seasons in the Yukon and also upon Texada Island in regard to which he has issued official reports.

FOR SALE

PRINCE RUPERT LOTS

Lots	Blk.	Sec.		Price	Cash
1 and 2	13	1	...	25,000	12,500
32 and 33	17	1	...	7,500	3,750
36 and 37	9	5	...	3,200	1,600
11 and 12	16	5	...	4,700	2,350
3 and 4	24	5	...	1,800	750
6	20	6	...	2,000	1,200
25	22	6	...	1,500	1,162

STEWART LOTS

HALF CASH

Lot	Block	Section	Price	Terms
13-14	5	466	$8800	$4000 cash
19	8	466	3000	1000 "
22	21	466	1000	500 "
21	23	466	900	500 "
9	3	468	1200	600 "
18	11	468	3750	1500 "
13	13	468	2000	1000 "
7-8	14	463	3500	1750 "
20-21	27	469	1800	750 "
7	31	469	850	425 "

Prince Rupert Agencies

SECOND AVENUE

Near McBride St. Prince Rupert

BOSCOWITZ S.S. CO.

NEW LINER

TEN-DAY SCHEDULE

Steamer Venture will leave Vancouver **Tuesday, June 21st,** arriving here on the 24th; and will sail to Stewart and way ports on same day.

Next trip, leaves Vancouver **July 2nd.**

THE BIG FURNITURE STORE

COMPLETE

HOUSE FURNISHERS

F. W. HART, SECOND AVENUE and SIXTH STREET

PRINCE RUPERT MINING ASSOCIATION

LIMITED

OFFICERS AND MEMBERS

OFFICERS.

President—G. E. GIBSON.
Vice President—H. O. BUTLER.
Treasurer—M. P. MCCAFFERY.
Secretary—F. E. REID.

EXECUTIVE.

P. I. Palmer | S. Harrison | W. S. Benson

MEMBERS.

W. S. BENSON
CHRISTIANSEN-BRANDT COMPANY
CO-OPERATIVE REAL ESTATE CO.
G. C. EMERSON
GEO. E. GIBSON
S. HARRISON & COMPANY
O. M. HELGERSON COMPANY
F. J. HOBBS
LAW-BUTLER COMPANY
LEONARD & REID
MCCAFFERY & GIBBONS
G. R. NADEN COMPANY, Limited
C. D. NEWTON
P. I. PALMER
S. A. PHIPPS
PATTULLO & RADFORD
PRINCE RUPERT SECURITIES, Ltd.
C. D. RAND
P. W. SCOTT
M. M. STEPHENS & COMPANY
J. R. TALPEY
WESTENHAVER BROS.

NOTICE is hereby given that application will be made to the Legislative Assembly of the Province of British Columbia at its next session for an Act to incorporate a company, with power to construct, equip, maintain and operate a line or lines of railway, of standard or other gauge, with any kind of motor power, for the conveyance of passengers and freight, from Nasoga Gulf, or some other convenient point on the Portland Canal, thence by the most feasible route, following the Naas river, to the headwaters of the said river, with power to build a branch line down the Kitsumkalum to the Grand Trunk Pacific Railway, and with power to construct, operate and maintain all necessary bridges, roads, ways and ferries, and to build, acquire, own and maintain wharves and docks in connection therewith; and to build, acquire, own, equip and maintain steam and other vessels and boats, and to operate the same on any navigable waters; and with power to build, equip, operate and maintain telegraph and telephone lines in connection with the said railway and branches, and to transmit messages for commercial purposes, and to charge tolls therefor; and to generate and to sell electricity for the supply of light, heat and power; and with power to expropriate lands for the purposes of the company; and to acquire lands, money, bonuses, privileges or other aids from any government, municipal corporation or other persons or bodies; and to levy and to collect tolls from all persons using, and on all freight passing over any of such roads, railways, ferries, wharves and vessels built by the company; and with power to connect with and make traffic and other arrangements with railway, steamboat or other companies; and generally such powers as are given by the "Model Railway Bill."

Dated at Victoria, B.C., this 8th day of June, 1910.

BARNARD & ROBERTSON,
Solicitors for the Applicants.

June 16-23

NOTICE.

Fire Chief Wanted.

Applications will be received by the undersigned up to July 1st, for the position of Chief of the Fire Department salary $150 per month.

FRED STORK, Mayor.

Dated Prince Rupert, May 30, 1910. my31

Furnished Rooms May Be Rented Profitably.

Just to have "furnished rooms to rent" is no great feat—or novelty. The number of people whose homes are in furnished rooms—"homes within homes"—is very large.

And among the people who live in "one room homes" are an increasing number who like to have things a little better THAN USUAL. They like to have a pleasant room, and they like to have it fitted up DISTINCTIVELY, with taste.

They will cheerfully, eagerly, pay for SOMETHING BETTER in the way of a furnished room. Fix yours up to please the particular tenants, and ADVERTISE ACCORDINGLY, and you'll get back your investment with profit in a very brief time.

Try OPTIMIST want ads.

FOR SALE, SECTION 1

Lots 5 and 6, Block 22
Lot 21, . . . Block 14

Address R. G. HULBURT, Vancouver

jel-1m

PUBLICITY MONEY

TALK OF DRAMATIC AND OTHER ENTERTAINMENTS

Publicity Club Has an Interesting Meeting—Amalgamation With the Board of Trade and Several Other Subjects Discussed.

The general meeting of the publicity club, held in its new quarters the Mining Association Exchange last night, was well attended and the members showed an enlivened interest in the several subjects brought forward for discussion. One of these was the advisability of the club uniting with the board of trade, which was introduced by a letter from Spokane addressed to Mr. Christie and read by the secretary. This suggested that a boosters" club lacked the dignity and force of a board of trade and that instead of a publicity club, the work of which was a necessity in every live community, it was advisable for the board of trade to have a publicity committee. By this arrangement there would be more complete harmony and the two organizations could afford to pay a liberal salary to a man thoroughly capable as a publicity man as secretary of the board of trade.

Several members who are also members of the Board of Trade at first seemed to think the suggestion a good one, Mr. Stephens, the present secretary of the board, being one who favored it, as he thought one secretary could do the work of both organizations if he devoted his whole time to it. But there were members of the Publicity club, H. H. Clarke, the president, among them, who did not take kindly to the suggestion that the club should be "gobbled, up" by the board of trade. Furthermore it was pointed out that not all the members of the club were eligible for membership in the board of trade under its incorporation constitution.

It was further shown that Prince Rupert had need of both bodies. They had them in other cities and both gave excellent service, as they did here, but worked in the public interest on separate lines altogether. They might share the expense of a paid secretary but should remain separate institutions.

Then came up the question of raising the clubs membership dues to the same figure as that of the Board of Trade. The president thought it was better to retain their present low dues so as to have as large a membership as possible, as each member became an advertising force in the community. Mr. Helgerson and others supported this point of view, and it was conceded that the club's roster could be doubled in a very short time if members invited their friends to join and showed a real activity in that direction.

The secretary laid before the meeting accounts of the dance given by the club in honor of the passengers who came on the first voyage of the steamer Prince Rupert. These showed an expenditure of $402 and receipts from the sale of tickets amounting to $240. By unanimous vote the secretary was ordered to draw cheques forthwith for the several accounts.

In regard to the deficit the president pointed out that it was not anticipated the pleasing function would bring in a profit. It had been undertaken solely for advertising the city and had been a pronounced success. All the visitors had been charmed with it and were most favorably impressed with Prince Rupert and her people as a result.

Several members offered liberal donations toward the deficit, suggesting that it be made up then and there; others thought the city council and the board of trade should first be asked to contribute. This was strongly opposed for a time, but when put as a formal motion if carried and the secretary was instructed to write both bodies for contributions.

Continuing the discussion into ways and means, lectures upon the resources of Prince Rupert, dramatic entertainments, smokers, dances and other forms of entertainment were brought forward, and by formal motion the entertainment committee was instructed to take all the suggestions into consideration, formulate a plan for a series of entertainments and report it at the next meeting of the club.

MILLIONS FOR CANADA

Constant Transfer of American Capital Becomes Amazing

While every large investment of British capital in Canadian enterprises is attended by publicity, few persons realize the far greater significance of the constant transfer of American capital to the Dominion. At the present moment American settlers are bringing into the country an amount of money which, it is estimated, will amount to $150,000,000 at the end of this year.

The investment of American manufacturing capital is increasing as never before. At the same time the imports of American merchandise into Canada are larger than ever. Although American exports to the United Kinddom, France, Germany, Belgium and the Netherlands decreased during April 1, the exports to Canada increased by one-third. Canadian purchases in the American markets in April amounted to $6,670,920.

This clearly shows that a large amount of the American capital brought in by settlers is returned to the United States for the purchase of American goods with which the settler is familiar. At the same time the proportion of this capital which remains in Canada is larger than the proportion of that sent over from England or from the United States for investment in Canadian railways, mines or manufacturing enterprises.

In the latter Canadian industry still is more or less dependent upon foreign machinery. The agriculturist, however, finds it necessary upon settling in the Canadian West to make a large direct expenditure on his land, followed by a considerable out lay for buildings. The American settler particularly is not content, like his forefather to establish himself is a slab sided shack, but must house himself comfortably and permanently.

Many persons competent to judge consider this exodus of American capital to Canada to be as important to the United States as gold exportation to England which is so much talked about and to which the stock market frequently seems responsive. The best opinion here is that the money situation this fall in the American Middle West will be rendered even more stringent than usual because of the withdrawal of capital by Americans settling in Canada. The complaints of Chicago and Minneapolis bankers already have been heard here.

The process works out in this way: A prosperous farmer in Minnesota, the Dakotas, Nebraska or some other western state decides to sell his farm and emigrate to Canada. He usually finds a customer in a neighbor. The farmer not only withdraws from his local bank all his cash capital, but his neighbor usually applies to the same bank for a loan with which to make the purchase. Immediately the purchase is paid the emigrant carries the cash to Canada.

It has been estimated reliably that every man, woman and child settling in Canada brings into the country on an average of $1000. Since the emigration from the United States to the prairie provinces is expected to amount to 150,000 persons this year, the flow of capital across the border will be enormous even compared with the direct investment of British Capital in Canada.

Mr. William MacKenzie, who, with Mr. Daniel Mann, controls the Canadian Northern Railway, its affiliated steamship lines and many other large more to come.

MINISTER CHOSEN

PRESBYTERIANS CALL REV. J. S. SUTHERLAND, OF HALIFAX,

Salary Will Be $1800, With Six Weeks Holidays.—Special Meeting of the Presbytery to be Called Within the Next Few Days.

At a small meeting of the congregation of the First Presbyterian church last night it was decided to extend a call to Rev. J. S. Sutherland, of Halifax, N. S., at a salary of $1800 per year and to pay his expenses coming out and to allow him six weeks vacation each year.

The committee which has had the matter in hand will continue to act and will arrange for a special meeting of the Presbytery to consider the call. It is desirous to have the business wound up as soon as possible and to get the new minister here at an early a date as possible.

H. F. McRae was instructed to look after a manse and have it ready for Rev. Mr. Sutherland when he gets here.

Bowling and Billiards
FOUR ALLEYS SIX TABLES
LADIES ADMITTED AT ALL TIMES
DUNEDIN BLOCK, SECOND AVE. AND EIGHTH

REAL ESTATE
WE HAVE SOME
Special Snaps
On Sixth Avenue, near Seal Cove
ALSO
On Sixth Avenue, in Sec. 5
ALSO
Lots of Lots in Secs. 7 and 8
From $250 up.
F. B. Deacon
Open Evenings CENTRE ST.

REAL ESTATE MINES
STEWART
The G. W. Kissick Company
Fifth Street
BOX 103 LIST WITH US

JULIUS LEVY
Jobber of High-grade Havana Cigars
Tobaccos Wholesale and Retail

SHERWIN & WILLIAMS PAINTS
Cover the Earth
Carload just arrived. Mixed Paints, Varnishes, Shellac Linoleum Finish,
SOLE AGENTS:
Prince Rupert Hardware Supply Co. Ltd.
THOS. DUNN, Manager

Lynch Bros., General Merchants
GROCERIES, HARDWARE, MEN'S CLOTHING
Sash, Doors and Building Material.
Sole agents for Carhartt's Overalls and Gloves
Junction of First, Second and Third Aves.

Cancellation of Reserve

NOTICE is hereby given, that the reserve established over those portions of Lot 170, Queen Charlotte District, by reason of the surrender of said portions out of Special Timber Licenses Nos. 31949 and 31948, surveyed respectively as Lots 633 and 317, Queen Charlotte District, is canceled for the purpose of effecting a sale of said Lot 170, Queen Charlotte District, comprising 36 acres more or less, to the Pacific Coast Fisheries, Limited.

ROBT. A. RENWICK,
Deputy Commissioner of Lands.
Lands Department, Victoria, B.C.
April 10, 1910. 17-3m

Sand and Gravel
We handle all grades of Sand and Gravel. Get quotations from
Prince Rupert
Sand and Gravel
Company Ltd.
Cor. 1st Ave. and Centre Street Prince Rupert

NOTICE
TO POWER COMPANIES

Propositions will be received up to **July 1st, 1910,** from any company wishing to furnish electric power to the city of Prince Rupert, B. C. All propositions to be mailed to the City Clerk, Prince Rupert, B. C.

ERNEST A. WOODS,
June 11, 1910. City Clerk.

Scotch Bakery
High-class Confectionery, Baking, Groceries.
HOTELS AND RESTAURANTS SUPPLIED
Second Avenue. H. HAMBLIN.

ANTI-BUZZ
A PERFECT MOSQUITO-DISPELLING MIXTURE
Prevents the biting of mosquitos, black flies, sand flies and all summer pests. A few drops applied to the skin will insure freedom from these troublesome pests for some hours, and those who use it occasionally need have no discomfort from this source.
C. H. ORME,
The Pioneer Druggist
Corner Second Ave. and Sixth St.

LAND PURCHASE NOTICE

Queen Charlotte Island Land District. —District of Skeena.—Notice is hereby given that I, Rowland F. Taylor, of Victoria, occupation bank manager, intend to apply for permission to purchase the following described land:

Commencing at a post planted about half a mile W., then three miles S. from the S.E. corner of timber limit No. 37045, being the S.E. corner of the land applied for; thence 80 chains N.; thence 80 chains W.; thence 80 chains S.; thence 80 chains E. to point of commencement, containing 640 acres of land more or

ROWLAND F. TAYLOR.
John G. Johnston, Agent.
Dated March 17, 1910.

Queen Charlotte Island Land District. —District of Skeena.—Notice is hereby given that I, William Edward Fisher, of Prince Rupert, occupation solicitor, intend to apply for permission to purchase the following described land:

Commencing at a post planted about half a mile W., then one mile S. from the S.E. corner of timber limit No. 37045, being the S.E. corner of the land applied for; thence 80 chains N.; thence 80 chains W.; thence 80 chains S.; thence 80 chains E. to point of commencement; containing 640 acres more or less.

WILLIAM EDWARD FISHER.
John G. Johnston, Agent.
Dated March 17, 1910.

Queen Charlotte Island Land District. —District of Skeena.—Notice is hereby given that I, James M. Christie, of Prince Rupert, occupation bank manager, intend to apply for permission to purchase the following described land:

Commencing at a post planted about half a mile E., then four miles N. from the S.E. corner of timber limit No. 37045, being the N.E. corner of the land applied for; thence 80 chains S.; thence 80 chains W.; thence 80 chains N.; thence 80 chains E. to point of commencement, containing 640 acres more or less.

JAMES M. CHRISTIE.
John G. Johnston, Agent.
Dated March 17, 1910.

Queen Charlotte Island Land District. —District of Skeena.—Notice is hereby given that I, Louise H. Johnston, of Prince Rupert, occupation married woman, intend to apply for permission to purchase the following described land: Commencing at a post planted about half a mile W., then one mile south from the S.E. corner of timber limit No. 37045, being the N.E. corner of the land applied for; thence 80 chains S.; thence 80 chains W.; thence 80 chains N.; thence 80 chains E. to point of commencement; containing 640 acres more or less.

LOUISE H. JOHNSTON.
John G. Johnston, Agent.
Dated March 17, 1910.

Queen Charlotte Island Land District. —District of Skeena.—Notice is hereby given that I, William Burns, of Victoria, occupation customs official, intend to apply for permission to purchase the following described land:

Commencing at a post planted about a half a mile E., then one mile south from the S.E. corner of timber limit No. 37045, being the N.W. corner of the land applied for; thence S. 80 chains; thence E. 80 chains; thence N. 80 chains; thence W. 80 chains to point of commencement; containing 640 acres more or less.

WILLIAM BURNS.
John G. Johnston, Agent.
Dated March 17, 1910.

Queen Charlotte Island Land District. —District of Skeena.—Notice is hereby given that I, William Nicholson Kennedy, of Victoria, occupation telegraph operator, intend to apply for permission to purchase the following described land:

Commencing at a post planted about half a mile E., then one mile S. from the S.E. corner of timber limit No. 37045, being the N.E. corner of the land applied for; thence 80 chains S.; thence 80 chains W.; thence 80 chains N.; thence 80 chains E. to point of commencement; containing 640 acres more or less.

WILLIAM NICHOLSON KENNEDY.
John G. Johnston, Agent.
Dated March 17, 1910.

Queen Charlotte Island Land District. —District of Skeena.—Take notice that I, George Mathew Maddon, of Vancouver, occupation lumber merchant, intend to apply for permission to purchase the following described land:

Commencing at a post planted three miles N., then one mile W. from the N.W. corner of timber limit No. 39762, being the S.E. corner of the land applied for; thence 80 chains W.; thence 80 chains N.; thence 80 chains E.; thence 80 chains to point of commencement; containing 640 acres, more or less.

GEORGE MATHEW MADDEN.
John G. Johnston, Agent.
Dated March 24. 1910.

Queen Charlotte Island Land District. —District of Skeena.—Take notice that I, Gains Lafount Peck, of Prince Rupert, occupation mill manager, intend to apply for permission to purchase the following described land:

Commencing at a post planted one mile north from the N.W. corner of timber limit No. 39762, being the S. W. corner of the land applied for; thence 80 chains E.; thence 80 chains N.; thence 80 chains W.; thence 80 chains to point of commencement; containing 640 acres, more or less.

GAINS LAFOUNT PECK.
John G. Johnston, Agent.
Dated March 24, 1910.

Queen Charlotte Island Land District. —District of Skeena.—Notice is hereby given that I, William Charles Moresby, of Victoria, occupation lawyer, intend to apply for permission to purchase the following described land:

Commencing at a post planted a half mile E., then one mile S. from the S.E. corner of timber limit No. 37045, being the S.E. corner of the land applied for; thence 80 chains N.; thence 80 chains W.; thence 80 chains S.; thence 80 chains E. to point of commencement; containing 640 acres more or less.

WILLIAM CHARLES MORESBY.
John G. Johnston, Agent.
Dated March 17, 1910.

Queen Charlotte Island Land District. —District of Skeena.—Take notice that I. Effie S. Johnston, of Victoria, occupation spinister, intend to apply for permission to purchase the following described land:

Commencing at a post planted at the W. end of Lucy Island in Perry Passage between North Island and Graham Island; thence Easterly, Northerly, Westerly, Southerly, to post of commencement, to contain the whole of the Island, 25 acres more or less.

EFFIE S. JOHNSTON.
John G. Johnston, Agent.
Dated March 13, 1910.

LAND PURCHASE NOTICE

Queen Charlotte Island Land District. —District of Skeena.—Take notice that I, Jeanne Lothian, of Vancouver, B. C., occupation spinster, intend to apply for permission to purchase the following described land:

Commencing at a post planted one mile N., then one mile W. from the N.W. corner of timber limit No. 39762, being the N.E. corner of the land applied for; thence 80 chains W.; thence 80 chains S.; thence 80 chains E.; thence 80 chains to point of commencement; containing 640 acres, more or less.

JEANIE LOTHIAN.
John G. Johnston, Agent.
Dated March 24. 1910.

Queen Charlotte Island Land District. —District of Skeena.—Take notice that I, Elizabeth Mary Gibbs, of Vancouver, B. C., occupation married woman, intend to apply for permission to purchase the following described land:

Commencing at a post planted one mile W. from the S.W. corner of timber limit No. 39762, being the N.E. corner of the land applied for; thence 80 chains W.; thence 80 chains S.; thence 80 chains E.; thence 80 chains to point of commencement; containing 640 acres, more or less.

ELIZABETH MARY GIBBS.
John G. Johnston, Agent.
Dated March 24. 1910.

Cassiar Land District—District of Coast.

Take notice that I, Albert Lund, of Stewart, B. C., occupation hotel keeper, intend to apply for permission to purchase the following described lands:-Commencing at a post planted at the south-east corner of Barnaichez's purchase claim, thence south 20 chains, thence east 20 chains, thence north 20 chains, thence west 20 chains to point of commencement, and containing 40 acres more or less.

Located the 28th day of March, 1910.
Dated March 28th, 1910. **Albert Lund.**

Queen Charlotte Island Land District. —District of Skeena.—Notice is hereby given that I, Ruby McAlonen, of Vancouver, occupation spinster, intend to apply for permission to purchase the following described land:

Commencing at a post planted a half mile E., then one mile S. from the S.E. corner of timber limit No. 37045, being the S.W. corner of the land aplied for; thence 80 chains N.; thence 80 chains E.; thence 80 chains S.; thence 80 chains W. to point of comemncement; containing 640 acres more or less.

RUBY McALONEN,
John G. Johnston, Agent.
Dated March 17. 1910.

Queen Charlotte Island Land District. —District of Skeena.—Notice is hereby given that I, John Robert Reid, of Vancouver, occupation estate agent, intend to apply for permission to purchase the following described land:

Commencing at a post planted about half a mile E., then four miles S. from the S.E. corner of timber limit No. 37045, being the N.W. corner of the land applied for; thence 80 chains S.; thence 80 chains E.; thence 80 chains N.; thence 80 chains W. to point of commencement; containing 640 acres more or less.

JOHN ROBERT REID.
John G. Johnston, Agent.
Dated March 17. 1910.

Queen Charlotte Island Land District. —District of Skeena.—Notice is hereby given that I, Robert Sangster, of Victoria, occupation bookkeeper, intend to apply for permission to purchase the following described land:

Commencing at a post planted about half a mile W., then four miles S. from the S.E. corner of timber limit No. 37045, being the N.E. corner of the land applied for; thence 80 chains S.; thence 80 chains W.; thence 80 chains N.; thence 80 chains E. to point of commencement; containing 640 acres more or less.

ROBERT SANGSTER.
John G. Johnston, Agent.
Dated March 17. 1910.

Skeena Land District—District of Cassiar.

Take notice that Eldon S. Detwiler, of Berlin, Ontario, occupation doctor, intends to apply for permission to purchase the following described lands: Commencing at a post planted at the south-west corner of H. Guest's application to purchase, thence north forty (40) chains, thence west forty (40) chains, thence south forty (40) chains, thence east forty (40) chains to point of commencement, containing one hundred and sixty acres more or less.

ELDON S. DETWILER.
Daniel Oscar Wing, Agent.
Dated April 14, 1910. 5-26

Skeena Land District—District of Cassiar.

Take notice that Charles Matheson Smail, of Edmonton, Alberta, occupation clerk, intends to apply for permission to purchase the following described lands: Commencing at a post planted on the west bank of Bear river at mouth of a small creek about two and three-quarter miles north of Bear river bridge, thence north forty (40) chains, thence east twenty (20) chains, thence south forty (40) chains, thence west twenty (20) chains to the point of commencement, containing eighty acres more or less.

CHARLES MATHESON SMAIL.
Dated April 14. 1910. Daniel Oscar Wing, Agent
5-26

Skeena Land District—District of Cassiar.

Take notice that Jacob Mahlon Zurbrigg, of Galt, Ontario, occupation school teacher, intends to apply for permission to purchase the following described lands: Commencing at a post planted about twenty (20) chains west of southeast corner of L. F. Grant's application to purchase, thence south forty (40) chains, thence west twenty (20) chains more or less to left bank of Bear river, thence north along said left bank, against stream. forty (40) chains more or less to southwest corner of L. F. Grant's application to purchase, thence east twenty (20) chains more or less to point of commencement, containing eighty acres more or less.

JACOB MAHLON ZURBRIGG.
Dated April 15, 1910. Daniel Oscar Wing, Agent
5-26

Skeena Land District—District of Cassiar

Take notice that Anna May Clarke of Fotr William, Ont., occupation Married woman, intends to apply for permission to purchase the following described lands:-

Commencing at a post planted on the west bank of Bear River about 10 chains south of R. E. Wings south-west corner, thence west 40 chains,, thence south 80 chains, thence east 40 chains more or less to right bank of Bear River thence North along said right bank against stream eighty chains more or less to point of commencement, containing three hundred and twenty acres more or less.

Date April 12,1910. Anna May Clarke.
Pub. May 21. Daniel Oscar Wing Agt.

Skeena Land District—District of Cassiar.

Take notice that Menno Lewis Wing of Waterloo, Ontario, occupation Clergyman, intends to apply for permission to purchase the following described lands:-

Commencing at a post planted about half a mile east of junction of American Creek and Bear River thence south 40 chains thence east 40 chains thence north 40 chains thence west 40 chains to point of commencement, containing one hundred and sixty acres more or less.

Date April 12,1910. Menno Lewis Wing.
Pub. May 21. Daniel Oscar Wing Agt.

LAND PURCHASE NOTICES

Skeena Land District — District of Coast.

Take notice that John Young Rochester of Prince Rupert, occupation Contractor, intends to apply for permission to purchase the following described lands:— Commencing at a post planted at the South east corner of an abandoned Pre-emption No. 559, about thirty miles up the Skeena River, thence north forty chains, thence west forty chains, thencesouth forty chains, thence east forty chains to point of commencement, containing 160 acres more or less.

JOHN YOUNG ROCHESTER
April 17th 1910. Pub. May-3-1910.

Coast Land District.—District of Skeena.

TAKE notice that Richard Langley, of Lakelse Lake, Skeena River, B.C., occupation hatchery employee, intends to apply for permission to purchase the following described lands: Commencing at a post planted on Lakelse Lake by my abandoned pre-emption post, and about one mile north of P. De Boer's north-west corner post, and marked R. L.'s south-west initial corner post; thence east 40 chains, thence north 40 chains, thence west 40 chains to Lakelse Lake, thence along Lakelse Lake to the point of commencement, and containing 160 acres more or less.

RICHARD LANGLEY.
April 2nd, 1910. 16-25

Queen Charlotte Island Land District. —District of Skeena.—Notice is hereby given that I, Walter Pendleburry, of Vancouver, occupation miner, intend to apply for permission to purchase the following described land:

Commencing at a post planted about half a mile E., then three miles S. from the S.E. corner of timber limit No. 37045, being the N.E. corner of the land applied for; thence 80 chains S.; thence 80 chains W.; thence 80 chains N.; thence 80 chains E. to point of commencement; containing 640 acres more or less.

WALTER PENDLEBURY.
John G. Johnston, Agent.
Dated March 17. 1910.

Skeena Land District—District of Queen Char otte Islands

Take notice that George H. Griffin of Prince Rupert, B. C., occupation printer, intends to apply for permission to purchase the following described lands:—

Commencing at a post p anted 9 miles south from the south east corner of lot 227 and six and one half miles west from shore line, being the N E. C. of land applied for; thence 80 chains west; thence 80 chains south, thence 80 chains east; thence 80 chains north to po nt of commencement, containing 640 acres more or less.

April 5, 1910 GEO. H. GRIFFIN.
Pub May 14, 1910 Arthur Robertson, Agent.

Skeena Land District—District of Queen Char otte Islands

Take notice that H. W. Edwards, of Prince Rupert, B. C., occupation Real Estate agent, intends to apply for permission to purchase the follow ng described lands:—

Commencing at a post planted 9 miles south from the S. E. C. of lot 227 and five and one-ha f miles west from shore l ne, being S. E. C. of land applied for; thence 80 chains west; thence 80 chains north; thence 80 chains east; thence 80 chains south to point of commencement, containing 640 acres more or less.

April 5, 1910 H. W. EDWARDS.
Pub May 14 1910 Arthur Robinson, A gent

Skeena Land District—District of Coast Range V.

Take notice that I, Edith Annie Creech, of Copper City, B. C., occupation married woman, intends to apply for permission to purchase the following described lands:

Commencing at a post planted one half mile in a northerly direction from Bruce Johnston's N. E. corner on the East side of La Kelse Lake, District of Coast Range 5, marked E.A.C., S. W. corner. Thence east 40 chains, north 40 chains, west 40 chains, south 40 chains to point of commencing, containing 160 acres more or less.

EDITH ANNIE CREECH.
Date May 9th, 1910. Thos. L. Elliott, Agent.
Publication June 9.

New Knox Hotel

ARTAUD & BESNER
PROPRIETORS

The New Knox Hotel is run on the European plan. First-class service. All the latest modern improvements.

THE CAFE is open from 6.30 a. m. to 8 p. m. Excellent cuisine; first-class service.

BEDS 50c AND UP

FIRST AVENUE, PRINCE RUPERT

Little's NEWS Agency

Magazines :: Periodicals :: Newspapers
CIGARS :: TOBACCOS :: FRUITS
G.T.P. WHARF

M. M. STEPHENS & CO.

Real Estate and Insurance

FOR LEASE:

Lots 8 and 9, Block 3, Section 1.

High Grade Domestic and Havana

CIGARS by the Box a Specialty — Cigars — CIGARS by the Box a Specialty

Alaskan Cigar & Tobacco Co.
Central Building, Third Avenue.

LAND PURCHASE NOTICE

Skeena Land District—District of Coast.

Take notice that Adolph Emil Hansen of San Francisco, U. S. A., occupation department manager, intends to apply for permission to purchase the following dsecribed lands:-

Commencing at a post planted on the east side side of Stephens Island, about 40 chains south of A. G. Creelman's N. E. corner, and marked A. E. Hansen's N. E. corner post, thence west 80 chains, thence south 20 chains, thence east to beach, thence following beach to point of commencement, containing 160 acres more or less.

Date May 27, 1910. Adolph Emil Hansen
Pub. May 30. W. W. Clarke, Agent

Skeena Land District—District of Coast.

Take notice that Angus G. Creelman of Crown Building, Calgary, Alta., occupation contractor, intends to apply for permission to purchase the following described lands:-

Commencing at a post planted on the east side of Stephens Island, at the south east corner of lot 2248, and marked A. G. Creelman's N. E. corner post, thence west 80 chains, thence south 40 chains, point of commencement, containing 320 acres more or less.

Date May 27, 1910. Angus G. Creelman
Pub. May 30. W. W. Clarke, Agent.

Skeena Land District—District of Coast.

Take notice that Arthur Vivian Kenah of Vancouver, B. C., occupation chartered accountant, intends to apply for permission to purchase the following described lands:-

Commencing at a post planted at the north end of sma ll island lying at the eastern mouth of channe between Stephens and Prescott Islands, and mar-l ked A. V. Kenah's post, thence following the beach around island to point of commencement, taking in the whole island, and containing 100 acres more or less.

Date May 23, 1910. Arthur Vivian Kenah.
Pub. May 30. W. W. Clarke, Agent.

Skeena Land District—District of Coast.

Take notice that Wilfred Godfrey of West Smithfield, London England, occupation solicitor,intends to apply for permission to purchase the following described lands:-

Commencing at a post planted on the east side of William Island [off the north west side of Henry Island] adjoining W. Woodbridge's S.E. corner, and marked W. Godfrey's N. E. corner, thence west about 70 chains to beach on western side of island, thence south along beach about 40 chains, thence east to beach, thence following beach to north to point of commencement, containing 160 acres more or less.

Date May 23,1910. Wilfred Godfrey.
Pub. May 30. W. W. Clarke, Agt.

Skeena Land District—Distriet of Coast.

Take notice that William Woodridge of Sydenham Road, Penge, London, England, occupation gentleman, intends to apply for permission tp purchase the following described lands:-

Commencing at a post planted on the east side of William Island [off north west side of Henry Island] and marked W. Woodbridge's S.E. corner post, thence west about 70 chains to beach on western side of Island, thence following beach around northern end of island to point of commencement, containing 160 acres more or less.

Date May 23, 1910. William Woodbridge.
Pub. May 30. W. W. Clarke, Agt.

Skeena Land District—District of Coast.

Take notice that George A. Godfrey of West Smithfield, London, England, occupation solicitor, intends to apply for permission to purchase the following described lands:-

Commencing at a post planted on the east side of William Island[off north west side of Henry Island], adjoining W. Godfrey's S. E. corner, and marked G. A. Godfrey's N. E. corner, thence west about 70 chains to beach on western side, thence following beach around southern end of island to point of commencement, containing 160 acres more or less.

Date May 23, 1910. George A. Godfrey.
Pub. May 30. W. W. Clarke, Agent.

Skeena Land District—District of Coast.

Take notice that Ethel Lillian Kenah of Backheath, London, England, occupation spinster, intends to apply for permission to purchase the following described lands:-

Commencing at a post planted on the east side of small island at the western mouth of channel between Stephens and Prescott Islands, and marked Ethel Lillian Kenah's initial post, thence following the beach around island to point of commencement, containing about 30 acres more or less.

Date May 25, 1910. Ethel Lillian Kenah.
Pub. May 30. W. W. Clarke, Agent.

Skeena Land District—District of Coast.

Take notice that John Henry Vickers of B. C., occupation contractor, intends to apply for permission to purchase the following described lands:-

Commencing at a post planted on the east side of Prescott Island on the shore about 40 chains south of S. F. Quick's N. E. corner, and marked J. H. Vicker's N. E. corner post, thence west 80 chains, thence south 20 chains, thence east to beach, thence following beach to point of commencement containing 160 acres more or less.

Date May 25,1910. John Henry Vickers.
Pub. May 30. W. W. Clarke, Agent.

Skeena Land District—District of Coast.

Take notice that Sydney Francis Quick of Vancouver, B. C., occupation accountant, intends to apply for permission to purchase the following described lands:-

Commencing at a post planted on the east side of Prescott Island, on the shore about 40 chains south of Ellen Dobson's N. E. corner post, and marked S. F. Quick's N. E. corner post; thence west 80 chains, thence south 40 chains, thence east to beach, thence following beach to point o. commencement, containing 320 acres more or lessf

May 25, 1910. Sydney Francis Quick.
Pub. May 30. W. W. Clarke, Agt

Skeena Land District—District of Coast.

Take notice that Thomas Herbert Worsnop of Vancouver, B. C. occupation Gentleman, intends to apply for permission to purchase the following described lands:-

Commencing at a post planted on the north side of Stephens Island on the shore about 20 chains west of C. W. Sarel's N. E. corner, and marked Thomas Herbert Worsnop's S. E. corner; thence west 40 chains, thence north 40 chains, thence east to beach, thence following beach to point of commencement containing 160 acres more or less.

Date May 27,1910. Thomas Herbert Worsnop.
Pub. May 30. W. W. Clarke, Agent.

Skeena Land District—District of Coast.

Take notice that Charles Wentworth Sarel of Vancouver, B. C. occupation journalist, intends to apply for permission to purchase the following described lands:-

Commencing at a post planted on the north side of Stephen's Island on the shore about 20 chains west of A. R.Heap's N.E. corner, and marked C. W. Sarel's N. E. corner, thence south 80 chains, thence west 20 chains, thence north to beach, thence following beach to point of commencement containing 160 acres more or less.

Date May 27, 1910. Charles Wentworth Sarel.
Pub. May 30. W. W. Clarke, Agent.

Skeena Land District—District of Coast...

Take notice that Arthur Robinson Heaps, of Vancouver, B. C., occupation Lumberman, intends to apply for permission to purchase the following described lands:-

Commencing at a post planted on the north side of Stephens Island, at the north west corner of lot 2248, and marked A. R. Heap's N. E. corner, thence south 80 chains, thence west 20 chains, thence north to beach, thence following beach to point of commencement, containing 160 acres more or less.

Date May 27, 1910. Arthur Robinson Heaps.
Pub. May 30. W. W. Clarke, Agent

WANTED

Applications for Chief of Police.

Applications will be received by the undersigned up to **July 1st** for the position of Chief of Police. Salary, $150 per month. State qualifications and give references.

J. CHAS. HALSEY,
Secy. Police Commissioners
Prince Rupert, B.C., June 2, 1910. 26t

LAND PURCHASE NOTICE

Skeena Land District—District of Queen Charlotte Islands.

TAKE notice that James C. Bassett, of New Westminster, occupation ship carpenter, intends to apply for permission to purchase the following described lands:

Commencing at a post planted at the northeast corner of Kung Indian Reserve, being the south east corner of the land applied for; thence west 3 chains, thence north 60 chains, thence east 1 chains (more or less) to shore of Virago Sound thence in a southeasterly direction along shore to point of commencement, containing 120 acres more or less.

JAMES C. BASSETT.
March 26, 1910. Per J. W. McINTOSH, Agent
15-24

Skeena Land District—District of Queen Charlotte Islands.

TAKE notice that William John Smith, of New Westminster, occupation carpenter, intends to apply for permission to purchase the following described lands:

Commencing at a post planted at the southwest corner of T. L. 21023, thence west 80 chains, thence north 80 chains, thence east 80 chains, thence south 80 chains to point of commencement, containing 640 acres.

WILLIAM JOHN SMITH.
Per his agent, J. W. McINTOSH
March 26, 1910. 15-24

Skeena Land District—District of Queen Charlotte Islands.

TAKE notice that William C. Curtis, of New Westminster, occupation nurseryman, intends to apply for permission to purchase the following described lands:

Commencing at a post planted one mile west of the southwest corner of T. L. 31829, thence west 80 chains, thence north 80 chains, thence east 80 chains, thence south 80 chains to point of commencement, containing 640 acres.

WILLIAM C. CURTIS.
Per J. W. McINTOSH, Agent
March 26, 1910. 16-25

Skeena Land District—District of Queen Charlotte Islands.

TAKE notice that Thomas J. Trapp, of New Westminster, occupation hardware merchant, intends to apply for permission to purchase the following described lands:

Commencing at a post planted one mile west of the southwest corner of T. L. 31831, thence west 80 chains, thence north 80 chains, thence east 80 chains, thence south 80 chains to point of commencement. containing 640 acres.

THOMAS J. TRAPP.
Per J. W. McINTOSH, Agent
March 26, 1910. 16-25

Skeena Land District—District of Queen Charlotte Islands.

TAKE notice that William John Kerr, of New Westminster, occupation broker, intends to apply for permission to purchase the following described lands:

Commencing at a post planted one mile west of the southwest corner of T. L. 31829, being the southwest corner of land applied for, thence north 80 chains, thence east 80 chains, thence south 80 chains, thence west 80 chains to point of commencement, containing 640 acres.

WILLIAM JOHN KERR.
Per J. W. McINTOSH, Agent
March 26, 1910. 16-25

Queen Charlotte Islands Land District—District of Skeena.

Take notice that I, Robt. Cross, of Masset, B. C. occupation farmer, intend to apply for a license to apply for a license to prospect for coal and petroleum over the following described lands:

Commencing at a post planted about three miles south of the mouth of the HiElen river, north coast Graham Island, Q. C. I., being the southeast corner, thense north 80 chains thence west 80 chains thense south 80 chains, thence east 80 chains to point of commencement.

Dated April 6th, '10. Robert Cross.
May 2nd. M A. Merrill, Agent

Skeena Land District—District of Queen Charlotte Islands, Masset Inlet

Take notice that L.B. Warner of Prince Rupert B.C., occupat.on Printer, intends to apply for permission to purchase the following described lands:-

Commencing at a post planted 3 miles south from the south east corner of lot 227 and 2 1/2 miles west from shore line being S W C. of land apply for thence east 80 chains, thence north 80 chains, thence west 80 chains, thence south 80 chains to point of commencement containing 64 acres more or less.

Date April 7th 1910. L.B. Warner.
Pub. May 14th. Arthur Robertson, Agent

★

NOTICE

OUR SOLICITOR will call for your laundry on receipt of a postcard to

P. O. Box 144

on and after Friday, May 27th. Prompt delivery and satisfaction guaranteed.

Prince Rupert Steam Laundry

Fifth Avenue and Fulton Street.

FEMALE HELP WANTED

★

Professional Cards

WALTER & DURANT
CONSULTING ENGINEERS
Plans, Estimates and Specifications — Civil, Electrical, Mechanical
Lots Cross-sectioned. Room 27, Alder Block.

G. W. ARNOTT
NOTARY PUBLIC — AUCTIONEER
VALUATOR
Drawer 1539 — Prince Rupert

DR. H. S. ELLISON
Eye-Sight Specialist
(Optometrist and Optician)
Eyes scientifically examined and tested; Glasses carefully fitted; al work guaranteed. Consultation free.
Temporary office: Room 7, G. T. P. Annex.

W. L. BARKER
Architect
Room 4, Westenhaver Block
Second avenue and Third street

DR. W. BARRATT CLAYTON
Dentist
Westenhaver Block, cor. Second Ave. and Sixth st.

T. MOORE FLETCHER
Consulting Mining Engineer
Examinations and advice given on Portland Canal properties.
Post Office: Stewart. 9-13t

A. F. HAMILTON
Architect
Room 8, Westenhaver Block, corner Second avenue and Sixth st.
Box 359.

QUEEN CHARLOTTE NEWS
is published at
Queen Charlotte City, and tells of Queen Charlotte Islands.

MUNRO & LAILEY
Architects,
Stork Building, Second Avenue.

ALFRED CARSS, of British Columbia and Manitoba Bars. — C. V. BENNETT, B.A. of B.C., Ontario, Saskatchewan and Alberta Bars.
CARSS & BENNETT
BARRISTERS, NOTARIES, ETC.
Office—Exchange block, corner Third avenue and Sixth street, Prince Rupert. 8

A. W. AGNEW
Civil Engineer and Surveyor,
Reports, plans, estimates and surveying, Street grades set out for building. Lots surveyed and permanently referenced.
Office: Rand Block, Second Avenue.

Alex. M. Manson, B.A. — W. E. Williams, B.A., LL.B.
WILLIAMS & MANSON
Barristers, Solicitors, etc.
Box 285
Prince Rupert, B.C.

T. J. VAUGHAN-RHYS,
MINING ENGINEER,
Premier Hotel, Prince Rupert.
Advice given on Portland Canal investments.

WM. S. HALL, L. D. S., D. D. S.
DENTIST.
Crown and Bridge Work a Specialty.
All dental operations skilfully treated. Gas and local anaesthetics administered for the painless extraction of teeth. Consultation free. Offices: 19 and 20 Alder Block, Prince Rupert. ii-12

FREDRIC S. CLEMENTS,
Civil Engineer.
Dominion and B.C. Land Surveyor,
Mine Surveyor, etc.
Second avenue, near McBride.
P. O. Box 49. Prince Rupert, B.C.

MISS E. A. FROUD, A.L.C.M.
Teacher of
Pianoforte, Violin and Singing
Second ave., bet. Seventh and Eighth sts.

DR. M. F. KEELY
Dentist
758 Granville St. Vancouver

J. H. PILLSBURY,
CIVIL ENGINEER.
Surveying -:- Designs -:- Estimates
Room 7, Exchange Block,
Corner Third Avenue and Sixth Street

LUCAS & GRANT
Civil and Mining Engineers and Surveyors. Reports, plans, specifications, estimates, wharf construction, etc. Office 2nd Ave., near 1st St. P.O. Box 82. Prince Rupert.

STEWART
Portland Canal
B.C.

WE HAVE A NUMBER OF
STEWART LOTS
FOR SALE ON EASY TERMS

Samuel Harrison & Co.

Prince Rupert, B. C.

FISCAL AGENTS

The Main Reef Mining Co.

Portland Canal Stocks a Specialty

Daily Wires

SAMUEL HARRISON & CO.

Real Estate and Financial Brokers

Second Ave., Prince Rupert
Fifth Street, Stewart

Samuel Harrison — **Vernon S. Gamble**
Notary Public

FOR LOCAL IMPROVEMENTS

CONTINUED FROM PAGE 2

fronts; or for connecting any or all buildings on such land or real property with a branch sewer, or for making all necessary house or building connections therewith; or for laying a sewer pipe across a vacant space from the line of the street to the building, and under such building if requisite. And notwithstanding any law to the contrary, the Council may assess or levy and collect the said amount so settled or determined, either before or after the commencement or completion of the work, as a special rate or tax in addition to all others upon the land or the real property so to be connected or so connected; and in default of the owner or agent of such land or real property paying such amount within sixty days after demand, the same may be recovered, with costs and expenses connected therewith, in a summary manner from such owner, or by sale of the property. The Council may distribute the payment of the amount assessed or levied under this section over a series of years, as provided in sub-section (17) hereof:

(12.) In any case where, in order to afford an outlet for the sewerage and drainage of land or real property other than that fronting or abutting upon the street in which a main or common sewer is constructed, or shall hereafter be constructed, such main or common sewer is or shall be constructed of a larger capacity than that which is, in the opinion of the Council, required for the efficient sewerage and drainage of the land or real property fronting or abutting upon the street, then, and in every such case, the Council may impose a special assessment and levy a special rate tax upon the other land or other real property benefited, or to be benefited, by the construction of such sewer:

(13.) In all cases where a main or common sewer is or shall hereafter be laid in any street or through any lot or land, the Council shall have power to pass a by-law, and thereby to assess, levy and collect a special rate or tax per foot frontage upon the lots(except corner lots)on each side of the portion of the said street, or on the lands on each side of the said main or common sewer, in which or through which the said main or common sewer shall from time to time be laid. In case any of such lots are corner lots, then such corner lots shall only be assessed at one-half the said rates:

(14.) The Council may by by-law provide an equitable mode of assessing for local improvements, works and services, corner lots, triangular or other irregular shaped pieces of land situated at the intersections or junctions of streets, having due regard to the situation, value, and superficial area of such lots as compared with adjoining lots and pieces of land assessable for such improvements, works and services, and may charge the amount of any allowance made on any such lot or piece of land on the other land or the real property fronting on the improvements, or assume the same as a portion of the municipality's share of the work or improvement:

(15.) Where the lands on either side of the street, lane, or alley, in the opinion of the Council, are from any cause unfit for building purposes, and the Council deem it inequitable to assess the same for local improvements at as high a rate as the lands fit for building purposes fronting on the said street, lane or alley, the Council shall in all such cases determine in what proportion the cost of any such improvements shall be borne by the lands fit for building purposes and the lands unfit for building purposes on each side of said street, lane or alley, respectively:

(16.) Where it shall, in the opinion of the Council, be deemed expedient or necessary to construct or repair bridges or culverts on any street, lane or alley, or to open up and extend any street, lane, or alley(within the limits thereof) for the more immediate convenience or benefit of any locality (within such limits), and if the Council is of opinion that from any cause it is inequitable to charge the whole of the cost of improvement on the lands fronting thereon, the Council shall determine what lands are benefited by such works or improvements, and the proportion in which the cost thereof shall be assessed against the lands so benefited:

(17.) In the event of the Council deciding to distribute the payment of the costs of such works over a series of years, they may pass all by-laws necessary for the purpose of borrowing moneys to defray the whole of the expenses thereof (nothwithstanding that the Council may propose to contribute to such expenses by way of allowance rebate or otherwise) upon debentures (called "Local Improvement Debentures") secured by special rates upon the lands or real property (in the opinion of the Council by by-law expressed) benefited by such works; and no such by-law or by-laws shall require the assent of the electors before the final passing thereof.

No petition, as required by section 69 hereof, shall be necessary, and the Council may, in order to facilitate the negotiation of any such debentures, declare that the debt or any portion thereof, is further guaranteed by the Corporation at large: 1900, c. 23, s. 33; 1902, c. 52, s. 55.

(18.) The total amount of the estimated cost of such proposed works(as herein contemplated)may be assessed, levied, and collected prior to the commencement of the actual work of construction of such works, and the Council may pass all necessary by laws defining the terms, times, and modes of payment thereof and otherwise for the purpose of providing the means of making such assessments, levies, and collections:

(19.) In any case where the Council affirms by a two-thirds vote thereof that the constructiong, erecting, or making of any bridge, culvert, embarkment, or laying, making, enlarging, or prolonging or constructing any common sewer, or connecting any real property with such sewer, or opening, widening, prolonging, constructing or altering, macadamizing, grading, levelling, paving or planking any street, alley, public way, or place, or any sidewalk, or any bridge forming part of a highway thereon, or curbing and sodding or planting any street, lane, alley, square, or other public place, or reconstructing any work hereby provided for, benefits the municipality at large, and that it would be inequitable to raise the whole cost of such improvement or work by local special assessments, the Council may pass a by-law for borrowing money by the issue of debentures upon the credit of the municipality at large, to provide, as the corporation's share of the cost of such improvement or work, an amount not exceeding one-half of the whole cost thereof; but such by-law shall require the assent of the electors before the final passing thereof; but nothing in this subsection shall be construed as a bar or to prevent the Council from borrowing money upon the credit of the municipality at large to pay the total cost of such work, provided a by-law for that purpose receives the assent of the persons entitled to vote upon by-laws for contracting debts:

(20.) Provided always, that neither the requirements of a two-thirds vote by section 69 hereof, nor the assent of the electors to the by-law borrowing the whole of the cost or the municipality's share of such improvements or works, shall be necessary where the municipality's share of the cost does not exceed the sum of fifteen thousand dollars. Nothing in this sub-section shall be construed as authorizing an extension of the general debt of the City beyond the amounts fixed by this Act: 1902,c. 52,s. 56.

(21.) If in the case of the construction or repair of a bridge or culvert, or the opening up and extension of any street, lane, or alley, the Council shall determine what land or real property, other than that fronting or abutting upon the street, lane, or alley whereon or wherein the improvement is made, or to be made, is especially benefited, and ought to be charged with a part of the cost thereof, and shall determi ne the proportion in which the cost of the improvement shall be assessed against the lands so benefited, the Council may assess and levy the proportion of the cost of the improvement chargeable against the lands benefited, but not fronting or abutting upon such street, lane, or alley, by a frontage rate in like manner as the same would be assessed and levied in the case of lands fronting or abutting upon the street, lane, or alley whereon or wherein the improvement is made or to be made:

(22) No such local improvement as aforesaid, except branch sewers and the work provided for in sub-sections (10) and (11) of this section, shall be undertaken by the Council if the majority of the owners of the land or real property to be assessed or charged in respect of such work, representing at least one-half in value thereof, petition the council against such assessment within fifteen days after the Council shall have published a notice signifying its intention of making such assessment, in one newspaper published in such municipality; any leaseholder, the term of whose lease (including any renewals therein provided for) is not less than twenty-one years, shall be deemed an owner within the meaning of this sub-section, if the lessee has therein covenanted to pay all municipal taxes on the demised property during the term of the said lease:

(23.) The number of owners petitioning against the assessment, and the value of the land or the real property which they represent, may be ascertained and finally determined in such manner and by such means as are provided by by-law in that behalf. 1896, c. 37, s. 240.

(24.) The Council may, by by-law, determine what proportion (if any) of the cost of a work of local improvement within the municipal limits, not exceeding one-half of such cost, the municipality shall contribute, and may make such contribution in one or more, but not exceeding twenty, annual payments, out of any of the municipal revenue for twenty or lesser number of years. 1902, c. 52, s. 57.

(25.) For the purpose of enabling Councils to avoid the necessity of making supplementary assessments or of refunding in case of over assessments, and for the purpose of ascertaining the exact cost of any work or improvement done or constructed as a local improvement under the provisions of this Act, the Council of any Municipality may make agreements with any bank, or with any person or body corporate, for temporary advances and loans for meeting the cost of the work and improvement, until the completion thereof, and may in their option make the special assessments for the cost thereof, after the work or improvement has been completed, and may then pass the necessary by-law authorizing the issue of debentures to repay the amount of the temporary loan or advance, as well as to provide the balance of cost; such by-law shall provide for the repayment of the loan and the maturing of the debentures within the proper life of the work or improvement as certified by the proper officers appointed for the purpose, and should such by-law be set aside or quashed the Council may cause a new assessment or assessments to be made, and pass new by-laws to provide funds for the payment of the debt so incurred.

For "everything in canvas," go to the Prince Rupert Tent & Awning Co. ii 9-tf

LAND PURCHASE NOTICE

Skeena Land District—District of Coast. Range 5

Take notice that I, Arthur Miller of Tacoma, Wn., occupation machinist, intends to apply for permission to purchase the following described lands:-

Commencing at a post planted about one half mile north of east end of siding of G. T. Pac. Ry. Mile 76 from Prince Rupert, on the north side of Skeena river, and about at the north east corner of John F. McHugh's purchase claim, District Coast, Range 5, and marked Arthur Miller's S. E. corner; thence north 40 chains, thence west 40 chains, thence south 40 chains, thence east 40 chains to post of commencement, containing 160 acres more or less.

Date June 7, 1910. Arthur Miller
Pub. June 18 Enoch R. L. Jones, agent.

Cassiar Land District—District of Skeena

Take notice that I, Samuel George Marling of Victoria, B. C., occupation business man, intends to apply for permission to purchase the following described lands:-

Commencing at a post planted on the right ban, of the Kitwancool river about 30 miles up river from its junction with the Naas river, thence east 80 chains, thence south 80 chains, thence west 80 chains, thence north 80 chains to point of commencement, containing 640 acres.

Date May 26, 1910. Samuel George Marling
Pub. June 18. Robert McDonald, agent.

FOR FIRE PROTECTION

Hazelton Orders Two Chemical Engines from New York

On Monday C. V. Harvey circulated a subscription list among the business men and secured something over $700 in a few minutes with a promise of enough more to bring the total to $1000. After the money was in sight two chemical engines were ordered from New York by wire, each of fifty gallons capacity with 200 feet of hose. Through these engines, with ladders, buckets and other things which the money on hand will provide Hazelton will be amply protected from fire.—*Omineca Herald*

County Court

The sittings of the county court are being continued today. The case before His Honor is that of Johnson vs. Flewin a civil action over the ownership of a saw mill.

Another Good Sale

T. D. Pattullo, acting for a Scotch capitalist, purchased lot 7, block 13 on First avenue, last week from W. G. Morrow for the sum of $5000 cash. Mr. Pattullo got hold of this capitalist when he was here on a visit and as a result considerable money was left here for investment. Mr. Pattullo has instructions to purchase other properties for the same gentleman.

Twelve Canneries

Twelve canneries will be worked on the Skeena river this year, as follows: B. C. Packers' Association, 3; Alexandria Packing Company, 1; A B C Packing Company, 2; J. H. Todd & Sons, 1; B. C. Canning Company. 1; Wallace Bros. 1; Kildala Packing Company, 1; Cassiar Packing Company, 1; and Skeena River Commercial Company 1.

McKenzie Discharged

Robt. McKenzie was discharged from custody by His Honor Judge Young on Saturday afternoon. The case occupied the whole day and the action of the detective was upheld. McKenzie was charged by Chas. Heaton with having shot him in the leg with intent to disfigure. The evidence submitted was practically the same as at the preliminary hearing.

McKenzie returned to Vancouver on Saturday night and Heaton was taken back to New Westminster jail on Sunday to finish out his two-year sentence.

The Graham Island coal proposition of the Western Canada Investment company is greatly enlarged, and to the six coal sections previously held by the firm have been added 16 more, the tract thus consisting of 21 square miles. The Calgary syndicate is the proposition, and one of the Calgary principals will leave in July for the old country to secure additional capital with which to develop the property.—*Queen Charlotte News.*

Honolulu, June 20.—The Cruiser Cleveland has arrived with the cruiser Chatanooga, which was picked up drifting with her port propellor lost.

Ball Mason-Fruit Jars at Hart's Big Furniture Store. —33th.

INSURANCE

Do You Carry Enough

Life
Accident
Health
Fire

INSURANCE?

Have you carefully considered the question?

Whether you have or not, call and let us explain our policies.

F. B. Deacon

Centre Street Open Evenings

Closing Sale

The entire Stock of Clothing, Gents' Furnishing Goods, Hats, Caps, Boots and Shoes, etc. Also Hardware, Tin, Graniteware

Prices have been Marked Down Below Cost in order that the whole stock may be closed out forthwith.

Come early so you may not be disappointed.

Sale Now On

Come In and See Our Bargains

The Christiansen-Brandt Company

YOUR CREDIT IS GOOD

IN THE NEW BIG STORE

ALWAYS IN THE LEAD

FURNITURE is needed in every home.
Until we are called on, DO NOT BUY.
RIGHT is a word we think a great deal of.
NOW is time to pay us a call.
In every home there is something needed.
Think of "BRIN" when you want Furniture.
U should know we handle the best.
Remember, nice Furniture makes a nice home.
Either buy of us or waste money.

Brin Furniture Co.

PIANOS ★ PHONOGRAPHS ★ SHEET MUSIC