Library. AUG 10 1910 VICTORIA, B. C.

The Prince Rupert Optimist

DAILY EDITION

VOL. I, NO. 79 | PRINCE RUPERT, B.C., FRIDAY, AUGUST 5, 1910. | PRICE, FIVE CENTS

PLOT TO KILL ITALY'S QUEEN

ASSASSIN IS ARRESTED AND COMMITS SUICIDE

Chose the Anniversary of the Assassination of King Humbert As the Date For the Attempt on Life of Queen Margherita.

Naples, July 30.—Naples police today are investigating the plot against the life of Dowager Queen Margherita, which culminated in the arrest of the man selected to carry out a revolutionary death decree, and his suicide last night in the jail at Milan.

The police fear that the plot may have had ramifications in other cities and the authorities of Naples, one of the strongholds of the anarchists, are active Many arrests are expected. The police have clues to others concerned in the plot, it is declared, and hope to bring them to justice.

The plot was to have been carried out yesterday, the tenth anniversary of the assassination of King Humbert, who was slain at Monza, July 29, 1900.

PRINCESS MAY A TOTAL WRECK

Vancouver, Aug. 5---A wireless from Juneau states that the steamer Princess May is sinking off Sentinel Island, in Lynn Canal and near Skagway. A later report says she is wrecked but no lives lost. She left Vancouver Saturday night.

The May arrived here Monday and left that night on her regular trip to the north. No details of the disaster had been received here at the time of going to press. The Optimist enquired of the wireless operator at the time this dispatch was received. He replied that he had no particulars and merely knew that the May was in trouble. The wireless endeavored to get further particulars for the Optimist.

SPECIAL BY WIRELESS.

Juneau, Alaska, Aug. 5, 2:30 p. m.—The Princess May took two hours to sink after she struck Sentinel Island, which gave ample time for all passengers, officers and crew to get safely off. A vessel which has returned from the scene of the wreck reports that the May is ashore on the island and will be a total loss. The details are still meagre as to how the accident happened, it being clear and calm weather at the time.

JOE MARTIN AND LAURIER

FIGHTING POLITICIAN TILTS AT PREMIER'S POLICIES

Does Not Agree That Canada Should Seek Her Independence as This Would Mean Her Absorbtion By the United States.

(Special to the Optimist)

Vancouver, August 5.—At the banquet to the police chiefs, who are meeting in convention here, Joe Martin was one of the invited guests. In his speech he devoted a great part to a tilt with Sir Wilfrid Laurier and the policies the premier has been expounding during the western trip. Referring to one of the latter's recent speeches he said he understood Sir Wilfrid to say that Canada must eventually decide upon national independence. That was what he understood the premier to mean and he did not agree with him. An effort for independence meant that Canada would end by Canada being absorbed by the United States.

DR. McNEIL SAYS WILLIAMS IS CRAZY AND SHOULD BE IN AN ASYLUM

STIFF FIGHT WITH BEAR

ANIMAL FOUGHT SAVAGELY TO PROTECT HER CUBS

Prospector in Goose Bay Inlet Had a Close Call—He Let a Few Yells Out of Him and Scared the Bear Away.

Word has just come to town of a savage attack of a bear upon a prospector in the Goose Bay district. While making a prospecting trip up the Bonanza creek A. Fennie a well known prospector from the Boundary country found himself in a rather embarrasing predicament which might have proved disastrous to himself. Traversing a little stretch of bush land, tearing his way through the thick and tangled brush, gingerly avoiding the devil club, the torment of the prospector, Mr. Fennie's attention was attracted by a crashing of the bushes ahead. Looking up quickly the handicapped prospector found himself the objective point of an angry onslaught of a mammoth brown she-bear. The ferocity of the enraged brute struck terror into the heart of the unarmed man as she came crashing toward him, a double row of gleaming ivory dripped with the frothings of the charging bear about to avenge the intrusion of a stranger in her own private stamping grounds. What takes minutes to tell occupied but seconds in the action. Quickly revovering his presence of mind Mr. Fennie shouted with the lustiness of a full throated prospector and made a vicious swipe at his enemy. She hesitated when within a few short feet of the man, frightened apparently by the noise, then turned slowly, to disappear with a crash in the heavy underbrush, much to the relief of her intended victim. In speaking of the affair Mr. Fennie said that the brute towered over him as she rose upright, the better to attack her victim. Apparently he had gotten closer to her cub than Madam Bruin preferred as it is a rather rare thing for bears to take the aggressive in this district, although the cinnamon and silver tips are said to abound in certain districts. Now that the salmon are running the bears are very thick along the creeks.

PRICE OF TOWN LOTS

Editor of Collier's Makes a Reference To Prince Rupert

After leaving here H. F. Gadsby, editor of the Canadian Collier's, went to Vancouver and talked twaddle to the Women's Canadian Club. In a four column speech this is his only reference to Prince Rupert.

"British Columbia is full of highly successful mountains up and down and clear across, with smiling sun-kissed valleys in between. There are all kinds of mountains, tall stately mountains, with snow on their heads like grandes dames at a bal poudre, little mountains with baldish heads as if they had lost their hair through typhoid fever; lazy sprawling giants of mountains turned over on their backs, having their feet washed in the warm water; mountains—But what's the use of cataloguing? Any one of 'em little or big is high enough to overtop the price of town lots in Calgary or Vancouver or Prince Rupert, and in Prince Rupert the town lots are so high that your next neighbor uphill can overlook your faults. That will give you an idea how high the smallest of British Columbia mountains is."

READY THIS MONTH

Cruiser Niobe, For the New Navy Of The Dominion

London, Aug. 2.—Admiral Kingsmill, Commander Macdonald and other officers inspected the cruiser Niobe at Davenport on Saturday. It is hoped she will be ready to sail at the end of August. The admiralty has invited 91 men of different ranks to volunteer for service on the Niobe znd Rainbow.

COMMISSIONERS SAY "CRAZY"

EVIDENCE OF DR. McNEIL WAS THE MOST IMPORTANT

Judge Young Adjourned the Trial As Soon As the Doctor Gave His Evidence — Commission is Examining the Prisoner.

The Williams case will not be called again until Monday morning. Dr. Tremayne and Dr. Eggert are examining the prisoner and they desire a few days to watch his conduct before giving evidence as to his sanity.

Thursday Session

Williams' trial came to a very abrupt end yesterday afternoon about a quarter past five o'clock. The defence began its case about three o'clock and put several witnesses on the stand who told about the peculiarities of Williams, who was supposed to suffer from delusions etc. Then Dr. McNeil was called and after recounting the details of an accident the prisoner met with two years ago stated that the after effects of that accident might very easily produce a form of insanity. Williams, when under the spell was insane. Asked by Judge Young if he would recommend that Williams be placed in the asylum now, Dr. McNeil, after a little thought said "yes". He was prepared to fill out the necessary papers recommending Williams to an asylum and further, he thought that the superintendent of an asylum would accept him.

"We shall postpone the trial" said Judge Young. "If this man is crazy the trial cannot proceed. We shall have a commission examine this man and report to the court in the morning."

This was agreeable to both the prosecution and the defence and Mr. Fisher said he would get a doctor to examine Williams.

The judge added "I want to tell you that it will take pretty strong medical evidence to convince me that this man is crazy." His honor pointed out that there was a mental insanity and a moral insanity. A man may be mentally insane and yet know the difference between right and wrong. A man morally insane knows what is right and what is wrong but he cannot resist to do the wrong act The prisoner had showed a clever cunning all the way through. He realized that in his preparations for starting the fire he was doing wrong. He bought the gasoline and had it sent up after dusk and placed it in the basement saying that he did not want his housekeeper to know that he had it as he had had a row with her. He was secretive all the way through. In concluding His Honor stated that it was either jail or the asylum for the prisoner and so far as he was concerned the only evidence of Williams' insanity that had been produced was that of the doctor, and he would have to have his evidence confirmed by another doctor.

The case then adjourned until this morning.

The defence witnesses told about tricks the boys played on Williams when he first opened the Talbot Rooms. and the effect those tricks had upon him. He was very excitable and the boys frequently had considerable sport at his expense. He was generally known as Dippy Williams and in speaking of him those who knew him called him batty and bug house. These were all the results of impressions that the various witnesses had received. None of them had ever seen the prisoner do anything really wrong or attempt to do it, even the insane experts who had had several years experience in asylums, said they did not think Williams was very bad, but just thought he was crazy from funny little things he would do.

BADEN POWELL COMING

Famous General Lands at Montreal On His Way to the Coast

(Special to the Optimist)

Montreal, August 5.—General Baden-Powell landed from the Empress of Ireland this morning. He is going straight to Vancouver.

RUMORED NEW STEAMER LINE

SHAREHOLDERS OF TREADWELL MINE BEHIND IT.

Would In All Probability Compete With Existing Alaskan Boats Calling At This Port.—Three New Steamships At Least.

Rumors of the organization of a big new steamship company to join in the fight for southwestern Alaska trade are now receiving general credence in Seattle. The rumors had their origin in the councils of the party of wealthy shareholders in the great Treadwell mines, who have recently visited the mines, and the fact that they do not deny the story is taken as a confirmation of its truth.

According to general belief the plan is to organize a new fleet of at least three vessels. Mr S. A. Easton, general superintendent of the Bunker Hill and Sullivan Mining Company, appears to be the moving spirit in the organization. Although declining to give any positive information Mr Easton has admitted that the consideration of such a matter has caused his company to make an exhaustive investigation of the possibilities of such a project.

ARMY AND NAVY

Veterans Will Form an Association In Prince Rupert

It is proposed to form a branch of the above association in this town. As there are quite a lot of old soldiers in town, it is felt that a local army and navy club should be formed here for the purpose of letting all veterans keep in touch with each other. There is also some talk of forming a branch of the Imperial Service Association in town. All persons wanting information or desiring to join will please forward their names in to Wm. Godson, Lieutenant, West York Regt. Provincial Government Bldg., City.

ANTI-BUZZ

A PERFECT MOSQUITO-DISPELLING MIXTURE

Prevents the biting of mosquitos, black flies, sand flies and all summer pests. A few drops applied to the skin will insure freedom from these troublesome pests for some hours, and those who use it occasionally need have no discomfort from this source.

C. H. ORME,

The Pioneer Druggist

Corner Second Ave. and Sixth St.

THE IROQUOIS POOL

English and American Billiards
Eight Tables CENTRE STREET

HAYNOR BROS.

Undertakers

Corner Third Ave. and Sixth St.

Sand and Gravel

We handle all grades of Sand and Gravel. Get quotations from

Prince Rupert Sand and Gravel ompany Ltd.

Cor. 1st Ave and Centre Street Prince Rupert

Little's NEWS Agency

Magazines :: Periodicals :: Newspapers
CIGARS :: TOBACCOS :: FRUITS
G.T.P. WHARF

Notice of Assignment

Notice is hereby given that Harry S. Ives, of the City of Prince Rupert, in the Province of British Columbia, Wholesale Produce Merchant, has by Deed of Assignment dated the 5th day of July, 1910, assigned all his personal property, real estate, credits and effects which may be seized and sold under execution to me Biggerstaff Wilson of the City of Victoria, British Columbia, Wholesale Merchant, for the general benefit of his creditors.

A meeting of the creditors will be held at the office of the W. H. Malkin Co., Limited, No. 57, Water Street, in the City of Vancouver, in the Province of British Columbia, at the hour of three o'clock in the afternoon on the 22nd day of July, A.D., 1910, for the giving of directions with reference to the disposal of the estate.

And further take notice that all creditors are required on or before the 17th day of August, A.D. 1910, to file with me the said Assignee, full particulars of their claims duly verified and the nature of the securities (if any) held by them.

And notice is hereby given that after the Seventeenth day of August, 1910, I will proceed to distribute the assets among the creditors of whose debts or claims I shall have then received notice; and I will not be responsible for the assets or any part thereof so distributed to any creditor of whose debt or claim I shall not then have received notice.

Dated at Vancouver, British Columbia, this Sixth day of July, A.D. 1910.

BIGGERSTAFF WILSON,
Herald St., Victoria, B. C.
July 18-1m Assignee.

CIRCLE BRASS FOUNDRY

Hays Cove

All kinds of Propellers, Brass, Bronze and Marine Work.

All urgent jobs receive immediate attention.

L. M. REES

P. O. Box 587.

MAJESTIC THEATRE

Moving Pictures

Changes: Monday, Wednes- and Friday

Matinee on Wednesday and Saturday

Admission---Adults 25c., Children 15c.

REAL ESTATE

Lots 1 and 2	Block 5	Section 1	Price $8,000
" 17 " 18	" 8	" 1	" 10,000
" 21	" 12	" 1	" 9,000
" 23 " 24	" 12	" 1	" 25,000
" 20 " 21	" 27	" 1	" 7,500
" 63 " 64	" 34	" 1	" 12,500
" 31	" 7	" 1	" 2,000
" 17	" 4	" 5	" 1,100

Good terms can be arranged See us for Fire Insurance

Second Avenue **C. D. RAND** Prince Rupert

Prince Rupert Securities Co., Ltd.

Farm Lands.

26 Sections, Grand Trunk Route.

City Real Estate.

200 City Lots for Sale or Lease.

Stewart Lots.

Mining Property Bought and Sold.

Office --- Corner First Avenue and Centre Street. P. O. Box 584.

Peck, Moore & Co.

GENERAL BROKERS
Real Estate and Insurance

INSURANCE AGENCIES

FIRE North British and Mercantile, Hartford Fire Insurance Co.
MARINE Pacific Marine Insurance Company
EMPLOYERS' LIABILITY Maryland Casualty Co.
BONDS U. S. Fidelity and Guaranty Company

GENERAL AGENCIES

Dominion Wood Pipe Company, Limited.
Boscowitz Steamship Company, Limited. | Georgetown Sawmill Company, Limited.
Cassiar Packing Company, Limited. | North Coast Towing Company, Limited.
Lloyd's Agent for Prince Rupert---C. W. PECK.

LOTS FOR SALE

IN THE FOLLOWING BLOCKS

SECTION 1

BLOCK 20	BLOCK 23
BLOCK 31	BLOCK 30
BLOCK 36	BLOCK 27
BLOCK 7	BLOCK 5
BLOCK 2	BLOCK 3

LOTS SECTION 5, SECTION 6, SECTION 7, SECTION 8

HOUSES, STORES, OFFICES TO RENT
MONEY TO LOAN

C. D. NEWTON

Real Estate Notary Public

Read The Optimist

LUMBER FROM SEATTLE

Cottage City Makes a Lengthy Stay in This Port Unloading.

The Cottage City arrived last night with a good list of passengers, mail and freight for the Grand Trunk. Knowing there was freight to be unloaded many of the through passengers came ashore this morning and a short time after were scared almost out of their wits by hearing the whistle blow and seeing the Cottage apparently going out. The steamer steamed on past Foley, Welch's dock and the belated passengers looked very glum. Soon, however, she was seen making preparations to tie up, and this allayed the dire apprehensions.

The Cottage City unloaded 35,000 feet of Seattle lumber for the Grand Trunk Pacific, consisting of ties, and cappings and stringers for bridge work, being the balance of the large shipment brought by the Louisiana.

Among those from here who went north on the Cottage City were Miss Lena Johnson, G. L. Major, T. W. Dorrel, Peter Wilson, Martha L. Leask, T. A. O'Brien and Robert Crawford.

No Council Meeting

The city council will not meet again until Saturday night. The aldermen have other engagements for this evening.

"WATER ACT, 1909."

Whereas the Placer Gold Mines Company, a company duly incorporated under the laws relating to private corporations of the State of Washington, one of the United States of America, having its head office at the City of Seattle, in the said State of Washington, and duly licensed to carry on business in the Province of British Columbia, and having its head office for the Province in the City of Vancouver, has petitioned, under the provisions of the "Water Act, 1909," for a certificate in pursuance of the provisions of sections 85, 86, and 89 to enable the Company to proceed with its undertaking of the construction of works on Ruby Creek, in the Atlin Lake Mining Division, for the purposes of hydraulic mining, according to the plan submitted; and

Whereas the Company has filed with the Lieutenant-Governor in Council the documents required under Part VI. of the said Act:

This is to certify that the undertaking, as submitted, has been approved by the Lieutenant-Governor in Council, and that the same is as follows:-

To divert 30 cubic feet of water per second from Ruby Creek, at a point of diversion being one mile above the upper end of the canyon in the said creek, the water to be returned at a point about 500 feet above where the said creek empties into Surprise Lake.

The difference in altitude between the point of diversion and the point where the water is to be returned is approximately 400 feet. It is proposed, and the Placer Gold Mines Company is hereby permitted, to construct a reservoir to be formed by a dam across the creek, covering an area of Crown land of about 40 acres, more or less. The site of the reservoir comprising an area of approximately 160 acres, and to be acquired by location, is one mile above the north end of the canyon. The water will be conveyed by means of ditches, wooden flumes, pipes, and natural water-courses and be used for hydraulic-mining purposes on the Thistle, Rose, and Shamrock Mining Creek Leases.

And this is further to certify that the amount of capital of the Company is one million dollars, the whole of which capital is fully paid up.

That the time within which the said undertaking and works are to be commenced is fixed at two months from the date hereof, and the date by which all the proposed undertaking shall be completed and in operation is fixed at two years from the date hereof.

That the locality, place, or district within which the corporate powers of the Company in respect of its undertaking and works are to be exercised may be described as follows: On an adjacent to Ruby Creek, in the Atlin Lake Mining Division in the District of Atlin, Province of British Columbia.

Dated this 15th day of July, 1910.

Henry Esson Young.
Clerk of the Executive Council.

WATER NOTICE

Notice is hereby given that an application will be made under Part V. of the "Water Act, 1909," to obtain a license in the Skeena Mining Division of the Cassiar District.

[a] The name, address and occupation of the applicant J. L. Parker

[*If for mining purposes*]Free Miner's Certificate No. B-38330

[b] The name of the lake, stream or source[*if unnamed, the description is*]Glacier Creek on Goose Bay-Glacier Creek is first creek south of Bananza Creek

[c] The point of diversion is within 1500 feet of this post

[d] The quantity of water applied for [*in cubic feet per second*] 30

[e] The character of the proposed works building for compressor-lighting and terminus for aerial tram

[f] The premises on which the water is to be used[*describe same*] these will be situated near mouth of Creek

[g] The purposes for which the water is to be used power

[h] If for irrigation describe the land intended to be irrigated, giving acreage

[i] If the water is to be used for power or mining purposes describe the place where the water is *to be returned to some natural channel*, and the difference in altitude between point of diversion and point of return. To be returned near mouth of Creek: Difference in altitude between point of diversion and return 300 feet.

j] Area of Crown land intended to be occupied by the proposed works 5 acres

k] This notice was posted on the 24th day of July 1910 and applications will be made to the Commissioner on the 3rd day of September 1910.

l] Give the names and addresses of any riparian proprietors or licensees who or whose lands are likely to be affected by the proposed works, either above or below the outlet none.

Signature] **John Leitch Parker**
P.O. Address]..Law Chambers, Victoira,B.C.

NORTHERN STEAMSHIP COMPANY OF BRITISH COLUMBIA

FIRST-CLASS PASSENGER STEAMER

"CETRIANA"

Sails from Evans, Coleman wharf, Vancouver, on 1st, 10th and 20th of every month at 10 p. m., for Swanson Bay, Clazton, Port Essington, Naas,
PRINCE RUPERT AND STEWART,
PORTLAND CANAL

New Steamer "PETRIANA"

(Freight only) sails from Vancouver every alternate Wednesday for
PRINCE RUPERT AND STEWART,
PORTLAND CANAL,
and all Northern British Columbia ports.

For further particulars apply at the Company's office

Cor. Water and Cordova Sts., Vancouver

Or J. H. ROGERS, Ticket Agent, PRINCE RUPERT.

Canadian Pacific Railway

STEAMERS LEAVE PRINCE RUPERT for Vancouver, Victoria, Seattle.

Prince Beatrice—Every Monday, 1 p.m.
Princess May or Princess Royal—Every Saturday morning

LEAVE VANCOUVER:

Princess Beatrice--Every Thursday night
Princess May or Princess Royal—Every Saturday night at 11 o'clock

DOUGLAS SUTHERLAND, Prince Rupert

★

NOTICE

OUR SOLICITOR will call for your laundry on receipt of a postcard to

P. O. Box 144

on and after Friday, May 27th. Prompt delivery and satisfaction guaranteed.

Prince Rupert Steam Laundry

Fifth Avenue and Fulton Street.

FEMALE HELP WANTED

★

Georgetown Sawmill Co. Ltd.

Lumber and Mouldings

A large stock of dry finishing lumber on hand. Boat lumber a specialty. Delivery made at short notice.

Our prices are as low as any. Call on us before ordering.

OFFICE:

Cor. Centre St. and First Ave.

SUBSCRIBE FOR

THE OPTIMIST

JULIUS LEVY

Jobber of High-grade Havana Cigars

Tobaccos Wholesale and Retail

Prince Rupert Hardware & Supply Co. Ltd.

A complete line of Sporting Goods, Guns, Rifles, Revolvers, Ammunition, Fishing Tackle, Prospectors' Outfits, and General Hardware, Kitchen and Hotel Ware
SHERWIN & WILLIAMS PAINTS
OILS AND VARNISHES

Prince Rupert Hardware & Supply Co.Ltd.

THOS. DUNN, Manager

LAND PURCHASE NOTICE

Skeena Land District—District of Coast
Take notice that Mary F. Thorburn of Caledonia Ont., occupation spinster, intends to apply for permission to purchase the following described lands:-
Commencing at a post planted at the no th-east corner of lot 2077, thence north twenty chains, thence west 80 chains more or less to Chatham Sound thence south along the shore line of Chatham Sound twenty chains more or less, thence east eighty chains more or less to point of commencement, containing 160 acres more or less.
Date May 30, 1910. Mary F. Thorburn
Date June 29. Beverly W. Browne

Skeena Land District—District of Coast
Take notice that Myra D. Greene of New York occupation spinster, intends to apply for permission to purchase the following described lands:-
Commencing at a post planted south-east corner of lot 2077 thence north twenty chains, thence east forty chains, thence south 20 chains more or less to Smith Island Lagoon thence west along the shore line of said lagoon forty chains more or less to point of commencement, containing eighty acres more or less.
Date May 30, 1910. Myra D. Greene
Pub. June 29. Beverly W. Browne, agent.

Skeena Land District—District of Coast
Take notice that Josie Woon, of Toronto, Ont., occupation spinster, intends to apply for permission to purchase the following described lands:-
Commencing at a post planted at the north-east corner of lot 1385, thence south twenty chains, thence east eighty chains, thence north ten chains more or less to Smith Island Lagoon, thence west along the shore line of said lagoon eighty chains more or less to point of commencement, containing one hundred and sixty acres more or less.
Date May 30, 1910. Josie Woon
Pub. June 29. Beverly W. Browne, agent.

Furnished Rooms May Be Rented Profitably.

Just to have "furnished rooms to rent" is no great feat—or novelty. The number of people whose homes are in furnished rooms—"homes within homes"—is very large.

And among the people who live in "one room homes" are an increasing number who like to have things a little better THAN USUAL. They like to have a pleasant room, and they like to have it fitted up DISTINCTIVELY, with taste.

They will cheerfully, eagerly, pay for SOMETHING BETTER in the way of a furnished room. Fix yours up to please the particular tenants, and ADVERTISE ACCORDINGLY, and you'll get back your investment with profit in a very brief time.

Try OPTIMIST want ads.

Cancellation of Reserve

Notice is hereby given that the Reserve existing on Crown Lands in the vicinity of Babine Lake, and situate in Cassiar District, notice of which bearing date June 30th, 1908, was published in the British Columbia Gazette dated July 2nd, 1908, is cancelled.

ROBERT A. RENWICK,
Deputy Commissioner of Lands.
Lands Department,
Victoria, B. C., June 16th, 1910. 45-3m

Bowling and Billiards

FOUR ALLEYS SIX TABLES
LADIES ADMITTED AT ALL TIMES
DUNEDIN BLOCK, SECOND AVE. AND EIGHTH

TEA KETTLE INN

Corner Third Ave. & Fulton St.
Now open. Light Luncheons, Teas, Ices. Private Bridge and Tea Parties catered for.

NOTICE

In the matter of an application for the issue of a duplicate of the Certificate of Title to Lot 13, Block "C" of Lot 37, Townsite of Port Simpson Map 401.

Notice is hereby given that it is my intention to issue at the expiration of one month after the first publication hereof a duplicate of the Certificate of Title to the above lands in the name of Benjamin Greene, which Certificate was issued on the 23rd day of February, 1893, and is numbered 15908C.

WILLIAM E. BURRITT,
District Registrar.
Land Begistry Office, Prince Rupert, B. C. June 27, 1910. July 8-1m

Cancellation of Reserve

NOTICE is hereby given, that the reserve established over those portions of Lot 170, Queen Charlotte District, by reason of the surrender of said portions out of Special Timber Licenses Nos. 31949 and 31948, surveyed respectively as Lots 633 and 317, Queen Charlotte District, is canceled for the purpose of effecting a sale of said Lot 170, Queen Charlotte District, comprising 36 acres more or less, to the Pacific Coast Fisheries, Limited.

ROBT. A. RENWICK,
Deputy Commissioner of Lands.
Lands Department, Victoria, B.C.
April 10, 1910. 17-3m

Cancellation of Reserve

Notice is hereby given that the reserve existing on Crown lands in the vicinity of Babine Lake, situate in range 5, Coast District, notice of which was published in the British Columbia Gazette dated December 17th, 1908, is cancelled in so far as said reserve relates to lots numbered 1519, 1518; 1517, 1516, 1515, 1510, 1507, 1516, 1506a, 1503, 1501, 1502, 1512, 1511, 1505, 1504, 1513, 1514, 1509, 1508, 1530, 1527, 1528, 1529, 1531, 1532, 1533, 1534, 1535, 1537, 1539, 1536, 1538, 1540, 1541, 1544, 1543, 1545, 1546, 1542, 1547, 1548, 1549, 1550, 1520, 1521, 1522, 1523, 1524, 1525, 1526 and 1551.

ROBERT A. RENWICK,
Deputy Commissioner of Lands.
Lands Department,
Victoria, B. C., June 16th, 1910. 45-3m

COAL NOTICE

Skeena Land District—District of Queen Charlotte
Take notice that May Ingraham intends to apply to the Hon. Chief Commissioner of Lands for a license to prospect for coal and petroleum on 640 acres of land described as follows:
Commencing at a post planted in the North East corner of Section 27, Township 10, Graham Island, B. C., and marked M. I., N. E. cor.
Thence 80 chains South, 80 chains West, 80 chains North and 80 chains East to place of beginning.
MAY INGRAHAM,
Date 20th May, 1910. C. D. Emmons, Agent
Pub. July 11.

BLOWS BACK TO DAWSON

Acklen, of Acklen Farm Fame Returns To Settle Up

Dawson, Y. T., Aug. 1.— J. A. Acklen, who disappeared from Seattle two years ago, after having reached there with $50,000 Klondike gold, turned up here this week in the best of health.

He says he has been mining in Peru.

He is back to close large interests. He will remain here for a while and then visit Fairbanks and the Iditarod. There is scarcely any movement this way for the Iditarod.

The last boat had only one passenge4 for there.

Baptist Meetings

"A Letter from Heaven on what is it to believe and how can I know that I am saved?" is Evangelist Litch's subject tonight at the Mission in the Baptist Church. Mr. Daws Gilmore will sing. At 3 o'clock Mr. Litch will address a mass meeting of women only.

Piles For New Dock

The creosoted piling for the G. T. P. dock have arrived and are held in Hays Creek waiting to be used. They are for the renewing of the big dock.

LAND PURCHASE NOTICE

Cassiar Land District—District of Skeena
Take notice that I, Herbert Thompson, of Vancouver, B. C., occupation brickmason, intends to apply for permission to purchase the following described lands:-
Commencing at a post planted at a point one mile east of a point on the east bank of the Naas river about 26 miles up river from Aiyansh Indian Village, said point on the Naas river being about four miles down stream from where the Kitwancool river empties into the Naas, thence east 80 chains, thence south 80 chains, thence west 80 chains, thence north 80 chain to the point of commencement, containing 640 acres.
Date May 13, 1910. Herbert Thompson.
Pub June 18. Robert McDonald.Agent.

Cassiar Land District—District of Skeena
Take notice that I, John Burns of Vancouver, B. C., occupation laborer, intends to apply for permission to purchase the following described lands:-
Commencing at a post planted at a point one mile east of a point on the East bank of the Naas river about 26 miles up river from Aiyansh Indian Village, said point on the Naas river being about four miles downstream from where the Kitwancool river empties into the Naas; thence east 80 chains, thence north 80 chains, thence west 80 chains, thence south 80 chains to point of commencement, containing 640 acres.
Date May 13,1910. John Burns
Pub. June 18. Robert McDonald,Agt

Cassiar Land District—District of Skeena
Take notice that I, John Labedere of Vancouver B. C., occupation logger, intends to apply for permission to purchase the following described lands:-
Commencing at a post planted at a point on the east bank of the Naas river about 29 miles up river from Aiyansh Indian Village, and said point being down river about one mile from where the Kitwancool river empties into the Naas river; thence west 80 chains, thence north 80 chains, thence east 80 chains, thence south 80 chains to point of commencement, containing 640 acres.
Date May 13,1910. John Labedere
Pub. June 18. Robert McDonald,Agent

Cassiar Land District—District of Skeena
Take notice that I, Walter Byron Harvey of Vancouver, B. C., occupation logger, intends to apply for permission to purchase the following described lands:-
Commencing at a post planted at a point on the east bank of the Naas river about 29 miles up river from Aiyansh Indian Village, said point being about one mile down river from where the Kitwancool river empties into the Naas river; thence east 80 chains, thence north 80 chains, thence west 80 chains, thence south 80 chains to point of commencement, containing 640 acres more or less.
Date May 13,1910. Walter Byron Harvey
Pub. June 18. Robert McDonald, Agent.

Cassiar Land District—District of Skeena
Take notice that I, Miles Patrick O'Brien of Vancouver, B. C., occupation logger intends to apply for permission to purchase the following described lands:-
Commencing at a post planted on the east bank of the Naas river, about 28 miles up stream from Aiyansh Indian Village and about two miles down stream from where the Kitwancool river empties into the Naas; thence east 80 chains, thence north 80 chains, thence west 80 chains, thence south 80 chains to point of commencement containing 640 acres more or less.
Date May 13,1910 Miles Patrick O'Brien
Pub. June 18. Robert McDonald, Agent.

Cassiar Land District—District of Skeena
Take notice that I, Harry Ashton of Vancouver, B. C., occupation baker, intends to apply for permission to purchase the following described lands:-
Commencing at a post planted on the east bank of the Naas river, about 28 miles up stream from Aiyansh Indian Village and about two miles down stream from where the Kitwancool river empties into the Naas, thence west 80 chains, thence north 80 chains, thence east 80 chains, thence south 80 chains to point of commencement, containing 640 acres.
Date May 13,1910. Harry Ashton
Pub. June 18. Robert McDonald, Agent.

Cassiar Land District—District of Skeena
Take notice that I, William Smith of Vancouver B. C., occupation fisherman, intends to apply for permission to purchase the following described lands:-
Commencing at a post planted on the east bank of the Naas river, about 27 miles up stream from Aiyansh Indian Village and about three miles down stream from where the Kitwancool river empties into the Naas; thence east 80 chains, thence north 80 chains, thence west 80 chains, thence south 80 chains to point of commencement, containing 640 acres.
Date May 13,1910. William Smith
Pub. June 18. Robert McDonald,Agent.

REAL ESTATE

Don't Delay

But call now and secure some good lots. We can arrange terms to suit you.

F. B. Deacon

Open Evenings CENTRE ST.

PRINCE RUPERT-SKEENA TRANSPORTATION CO. Ltd.

R. S. SARGENT, President, Hazelton, B. C.	GEO. CUNNINGHAM, Vice President, Port Essington, B. C.	CAPTAIN BUCEY, Managing Director, S.S. Inlander.	JOHN R. McINTOSH, Secretary-Treasurer, Port Essington, B. C.

The new, fast and up-to-date freight and passenger steamer

"INLANDER"

OPERATING FROM PRINCE RUPERT AND PORT ESSINGTON TO ALL POINTS ON THE SKEENA RIVER

Is now in commission, and all parties who purpose going into the new country can do so with all the comfort of an ocean liner; and with Captain Bucey in command, ensuring quick trips and safety of life and property.

For freight and passenger accommodation apply to

HARRY B. ROCHESTER
Company's Representative
PRINCE RUPERT, B. C.

Individuality

This is the most important of the fundamental principles of Job Printing and is embodied in every piece of work bearing the stamp of

The Optimist Job

Signs! *The Optimist Job Department now has Wood Type for Signs and Poster Work.* **Signs.**

The Prince Rupert Optimist

DAILY AND WEEKLY

THE OPTIMIST is the leading newspaper of Northern British Columbia. It has grown up with the city.

ADVERTISING RATES are one price to all—25c per inch each issue for display matter. This rate applies to all advertising without distinction of quantity or time of contract.

READING NOTICES and LEGAL ADVERTISING are 10c per line.

SUBSCRIPTION RATES—DAILY, 50c per month, or $5.00 per year, in advance. WEEKLY, $2.00 per year.

DAILY EDITION. FRIDAY, AUG. 5

WILL CARRY MAILS.

G. T. P. Boats Will Bring Mails Free Of Charge.

Although no contract has been made, the G. T. P. boats will hereafter carry mails, even if they bring them free, was the information given out by A. E. McMaster to-day. The postal department is still negotiating with the steamship companies for a contract or subsidy but in the meantime the Princes will bring mail matter. The first will probably be in on the Prince George Sunday.

The Royal Is Good Form.

Since the opening a week ago the Royal Cafe has become quite the vogue with with those who dine well and have tastes sometimes fastidious. Every evening sees several little dinner parties consulting the padrone and drifting into old habits of the real city life. The Royal has introduced a new era in Prince Rupert town life.

Charged with Frequenting

Jas. McLellon, of the Fifth avenue Hotel, near Comox, was charged in the police court as a frequenter of a house of ill fame. The case was adjourned until Monday.

A SAD SUICIDE

Scotch Lassie Takes Her Life Because of Homesickness.

(Special to the Optimist)

Helena, Mont., August 5.—Anna Laird a beautiful young woman who three weeks ago came all the way from Scotland to wed a wealthy rancher, this morning committed suicide. The reason assigned is homesickness. Her husband is almost crazed with grief.

CRIPPEN USED POISON

Police Making Another Examination Of Remains of the Woman

(Special to the Optimist)

London, August 5.—Scotland Yard detectives learned this morning that Dr. Crippen used 5 grains of hyoscine onJanuary 19th. This date coincides with that of the disappearance of his wife. But this drug was used by him in medicine he put up, which materially lessens the significance of its use. The police, however, are making another analysis of the viscera to see if they can find trace of this poison.

So long as a man has wheels in his head he is never out of the running.

"QUALITY" CORRECT DRESS for Men

1492 is a year none should forget. It was the year that Caruso's great-grandfather discovered America.

It is also the lot number of new fall suits that we got in yesterday.

It is a pure indigo dye serge and we are offering this as our special line.

Don't forget the number when you come in today--1492--or if your memory for dates is bad, merely mention Caruso's name; we will understand.

Suits Ready for Serviee - $25
Made to Measure - - - $30

This serge is guaranteed to stand the sun and salt water.

Sloan & Company
Clothing Specialists
Alder Block Sixth Street

The Optimist
50c PER MONTH

Condensed Advertisements.

ARE YOU IN NEED OF HELP? Do you want to buy, or sell, or hire, or loan? Try The Optimist Condensed Ad. route.

FOR SALE—Quantity shack furnishings practically new. Apply Box 844, Prince Rupert.76

THERE have been more articles returned to owners through the Optimist Want Ads. than any other medium in town. 37-tf

WANTED—Stenographer. Apply to Atlin Construction Co. 76-3t

WANTED—Mother's help at once. Apply Mrs. D. McLeod, Third Ave. 78-80

CITY Employment Office will open for business Saturday, the 16th inst. Your patronage is solicited. P. O. Box 842. Office corner Centre Street and 1st Ave. Jly 14-1m

TO BUSINESS MEN—Accounts written up, adjusted, systemized and audited, and balance sheets prepared by experienced accountant on reasonable terms. Address H. R. Optimist office. Jy 21-1m

The Boscowitz S. S. Co.
will despatch two steamers weekly between Victoria, Vancouver and all Northern B. C. ports, calling at Prince Rupert and Stewart.
S.S. Vadso S.S. Venture
classed 100 A1 at Llyods. Leaving Prince Rupert South bound on Fridays. For further particulars apply to
PECK, MOORE & CO., PRINCE RUPERT
Head Office at Victoria, B. C.

FOR SALE
3 Good Lots near Fish Plant - - $500 each
2 Double Corners, fine view Lots, Section 8 - - - - $650 pair
FOR RENT
3-room Cottage, partly furnished, Sect. 6, $12
3-room House, across Hays' Creek, - - $15
G. R. NADEN COMPANY
Limited.
Second Ave., Prince Rupert, B.C.

Newly Opened Good Accommodations
GRAND HOTEL
J. GOODMAN, Proprietor
Spring Beds 25c. Rooms 50c. and $1.00. Best beds and rooms in town for the money.
FIRST AVE. AND SEVENTH STREET
Prince Rupert, B.C. 76tf

Grand Trunk Pacific Steamships
For Vancouver, Victoria, Seattle
connecting with Eastbound trains.
"Prince Rupert" sails every Thursday 8.30 p.m.
"Prince George" sails every Monday 8.30 p.m.
For Stewart
"Prince Rupert" sails Wednesdays 8 p.m.
"Prince George" sails Sundays 8 p.m.
Steamer for Massett, Kincolith, and Port Simpson, Sundays 3 p.m.
For Skidegate, Queen Charlotte City, and other Moresby Island points, Wednesdays at 1 p.m.
Tickets, reservations and information from A. E. McMaster, Freight and Passenger Agent, G. T. P. Wharf

Special Services Popular

The Special Services in the Baptist Church are increasing in interest and attendance. The solos by Messrs. Gillmore and Wark have been very much appreciated by the audiences. Last night Mr. D. Gillmore sang very sympathetically, Tennyson's "Crossing of the Bar." Tonight Evangelist Litch will speak on "The Blackest Sin committed in Prince Rupert."

PERSONAL

Harry Smith, J. P., of Stewart is in town this morning on business.

Chas. Cullin, clerk of the roads and works for the Skeena district returned from Stewart yesterday.

Major Harry Tobin was a passenger on the City of Seattle, which touched here yesterday, and came off to shake hands with a number of old Dawson friends. He is of the law firm of Pattullo and Tobin, the first named being a brother of Alderman Pattullo. The major is on his way to Toronto to attend the funeral of his mother. On his way back he will spend a couple of weeks at Prince Rupert.

PUG BUYS A MANSION

Colored Champion Pays Hundred And Twenty Thousand For Home

(Special to the Optimist)

New York, August 5.—Jack Johnson, the colored pugilist, this morning closed a deal for the handsome residence of Hermann Behr, on Brooklyn Heights, at a price of $120,000.

ASKING FEDERAL AID

Convention Seeks Assistance To Carry Out Irrigation Schemes

(Special to the Optimist)

Kamloops, August 5.—At the Irwin convention last night a resolution was passed asking both federal and provincial government aid in the irrigation schemes adopted by selecting a reservoir that could be utilized.

First Parade Tonight

The first parade of Earl Grey's Rifles will be held in Little's building on Second avenue tonight at 7:30 o'clock. If the boys are to march for Sir Wilfrid Laurier they will have to practice some and they are all invited to be present tonight.

Vancouver Beats Tacoma

Vancouver, August 5.—(Special)—The result of the league games played yesterday was as follows:

Vancouver five, Tacoma one.
Seattle two, Spokane three

Tested New Hose

Chief McInnes had his men out last night testing the 500 feet of new hose that had recently been received. It worked satisfactorily.

Inspection of Port Moody

New Westminster, August 5.—(Special)—Premier McBride visited Port Moody yesterday, and inspected the Canadian Northern construction.

Police Court

Three months hard labor was the sentence handed out to Jones, the coon, who was charged with vagrancy. He will be shipped south in a few days to serve his time.

Sell For Cash

On and after September 1st I will sell for **Cash Only.** Watch our advt. after this date for grocery specials. J. E. Merryfield, corner Third avenue and Fifth street.—72-tf.

The Weather

Twenty-four hours ending 5 a. m., August 5.
Max. Temp. 64.0; min. 52.0.
Barometer 5 a.m., 30.180.

Dancing Academy, Third Avenue Between 8th and 9th Streets

Classes 8:30 Tuesdays and Friday evenings. Private lessons to ladies by appointment. Call at Rudnick & Sweeder Bros. next door to B. C. Pool Rooms. 76-8

Even a miser may be liberal when it comes to giving himself away.

Many a successful candidate is unable to make good as an official.

Occasionally people get too respectable to enjoy life.

General Meeting of the
Prince Rupert Publicity Club
at 8 o'clock Friday evening, in the rooms of the Board of Trade.
EVERYBODY COME
Matters of Importance and General Public Interest to be Discussed by the Best Speakers in the City.
W. COYNEY, Secretary

PRINCE RUPERT
MINING ASSOCIATION
LIMITED
Daily Call 2.30 P.M.
THIRD AVE. AND FIFTH STREET

Notice to Contractors

Sealed Tenders are required for the erection and completion of a bungalo on Taylor Street for E. A. Woods, City Clerk. Plans and specifications may be seen at the office of the undersigned, and tenders close not later than Friday, August 12th, at 6 p.m.

The lowest or any tender not necessarily accepted.

MUNRO & LAILEY,
Architects.
Stork Block, 2nd Ave. 77-83

Liquor Notice

Take notice that the Northern British Columbia Liquor Company Limited intends to apply to the Board of License Commissioners of the city of Prince Rupert for a wholesale license to sell intoxicating liquors, and for a bottle license to sell liquor by retail under sub-section 3 and 4 of section 175 of the Municipal Clauses Act, *in the premises*

Situate on lot 17, block 13, section 1 in the city of Prince Rupert, to commence upon the 15th day of September 1910.

The postoffice address of the said company is P. O. Box 339, Prince Rupert, B. C..

Dated at Prince Rupert this 2nd day of August 1910.

Northern British Columbia Liquor Company Limited

LAND PURCHASE NOTICE

Skeena Land District—District of Coast

Take notice that I, Edward A. Gruchy of Lakelse Lake, occupation farmer, intends to apply for permission to purchase the following described lands:-

Commencing at a post planted on the north shore of Lekelse Lake near Eugene Geltas west boundary line and marked E. A. G's south east corner post, thence, running westerly 30 chains more or less along lake shore and north line of Government Hatchery reserve, thence north 25 chains more or less to the N. E. corner of P. R. N.o 528, thence east 30 chains, more or less, to Eugene Geltas west line, thence south to point of commencement, and containing 70 acres more or less.

Date of staking, July 14, 1910. Edward A. Gruchy
Pub. August 4.

Prince Rupert Land District—District of Skeena

Take notice that Charles Pomeroy of Victoria, B. C., occupation retired, intends to apply for permission to purchase the following described lands:-

Commening at a post planted about three miles distant and in a north westerly direction from the mouth of the Exchamsiks River, thence north 80 chains, thence west 80 chains, thence south 80 chains, thence east 80 chains to the point of commencement.

Date July 10, 1910. Charles Pomeroy
Pub. Aug 4. John E. Rogers, agent.

Prince Rupert Land District—District of Skeena

Take notice that Rowena Taylor of Victoria, B. C., occupation spinster, intends to apply for permission to purchase the following described lands:-

Commencing at a post planted 1 mile west and 20 chains north of the north west corner of the land applied for by Charles Pomeroy, thence south 80 chains, thence east 80 chains, thence north 80 chains, thence west 80 chains to the point of commencement.

Date July 10, 1910. Rowena J. Taylor
Pub. Aug. 4. J. E. M. Rogers, agent

Skeena Land District—District of Cassiar

Take notice that I, John Leitch Parker, of Victoria, B. C., occupation mining engineer, intends to apply for permission to purchase the following described lands:-

Commencing at a post planted about 2 miles distant and in a southerly direction from the power house of Hidden Creek Mines on Hidden Creek, B. C., being the north-east corner post of the land applied for, thence 10 chains west, thence 40 chains south, thence 10 chains east, thence 40 chains north to the point of beginning, containing 40 acres more or less.

Date July 24, 1910. John Leitch Parker
Pub. Aug. 4th.

LINDSAY'S CARTAGE and STORAGE
G. T. P. Transfer Agents
Orders promptly filled. Prices reasonable.
OFFICE—H. B. Rochester, Centre St. Phone 68.

Agricultural Meeting

A MEETING OF THE
AGRICULTURAL ASSOCIATION
—WILL BE HELD IN—
BOARD of TRADE ROOMS
—ON—
Fri. Evening, Aug. 5
At 8 p. m.
A Large Attendance is Requested

NEW BUILDING NEW FURNITURE MODERN APPOINTMENTS
HOT AND COLD WATER IN EVERY ROOM

Savoy Hotel

A. J. PRUDHOMME, PROP.

EUROPEAN PLAN SPECIAL RATE BY THE WEEK
BEST FURNISHED HOTEL IN THE CITY CORNER FIFTH AND FRASER STREET

POINTERS FOR BLIND PIGS

HOW THEY MANAGE SUCH MATTERS IN ONTARIO

Latest Mode of Shipping In Fire Water Is To Pack It In Salt and Label It "Breakfast Bacon—Long, Clear," and That Goes.

Toronto, August 2.—Whiskey packing in salt is the latest way of shipping the fire water beverage.

Provincial Constable A. T. Rowell of Matheson, wandered into the express office at the depot a day or two ago, and saw a case profusely stenciled "breakfast bacon (long clear)" and with the name of the packer etc.

He kicked it, and it seemed heavy. He endeavored to lift it, and it seemed heavier still.

He removed the top and there he found three dozen bottles of whiskey packed between thick layers of salt. The whole was confiscated. Whiskey when it is smuggled into these new districts is worth $5 a bottle and finds a ready sale.

A few days ago, a constable unearthed a den which concealed 15 kegs of beer, all of which was destroyed. It is estimated that this year the provincial officers have seized $5,000 worth of whiskey principally in the north country.

LAURIER AT MOOSEJAW

Premier Repeats His Free Trade Speech to the Grain Growers

(Special to the Optimist)

Moosejaw, August 5.—A great unpolitical reception was given to Sir Wilfrid Laurier and party yesterday, which ended up with a dinner in the evening given by the Canadian club. The premier repeated his free trade speech and was enthusiastically applauded.

Fifty Hours To Edmonton.

You can go from Toronto to Edmonton now in fifty hours, by taking the C.P.R. to Winnipeg and the Grand Trunk Pacific for the remainder of the distance. The advent of a three day trip from Toronto or Montreal to Victoria is in sight.

OBTAINED GOODS

Under False Pretences is the Charge Against A. S. Levine

Magistrate McMullen had his hands full this morning with the A. S. Levine case. That gentleman is charged with obtaining goods under false pretences and J. Leckie Co ., Ltd., of Vancouver are the complainants. The prosecution claims that Levine represented to the company that they had leased a lot in Stewart and had invented $500 in a building and fixtures and $2500 in houses. The intention was to do business under the name of "The Stewart Mercantile Co.," of Stewart, and to carry a supply of goods that would be required by the miners. The horses that were mentioned were to be used to pack the goods up to the mines. Upon these statements Leckie & Co of Vancouver gave the Stewart Mercantile Co., $1770.-00 worth of goods to be paid for in 30 days. The goods were not paid when the time arrived and Leckie & Co., are now trying to get a settlement with Levine. The prosecution occupied all the morning and defence will proceed this afternoon.

THAT SPANISH REVOLUTION

Insurrection Started in Back Provinces, Vatican Supplying Arms.

(Special to the Optimist)

San Sebastian, France, August 5.—The insurrection has been started in the back provinces and the Catholic priests are supplying arms to the villagers. They are distributing them among the members of the congregation and urging them to take up arms for Holy Church and for the overthrow of her enemies the present government of Spain.

LABOR MAKES THREATS

Determined Laurier Shall Hear Them On the Asiatic Question

(Special to the Optimist)

Vancouver, August 5.—The trades and labor council are not in harmony with the Liberal association in regard to the programme for Sir Wilfrid's visit to this city. They have issued an ultimatim to the effect that if the association does not arrange a meeting with Laurier with the council, the latter will make a demonstration and compel the attention of the federal premier.

Why is it that there are so many married men going around looking for sympathy?

The Royal

Corner of Third Avenue and Sixth Street

HOTEL

The Best Situation The Finest Rooms
The Best Equipment
Steam Heat Hot and Cold Water Baths

CAFE

Our Lunch Counter and Restaurant are superior in appointments, service and cuisine to any in the City. It is popular with diners of taste, and the rendezvous of parties.

QUICK LUNCH MODERN PRICES
If you try the Royal you will go again

CORLEY & BURGESS - Proprietors

ARRANGEMENTS FOR RECEPTION

FINAL REPORTS OF COMMITTEE ADOPTED

Estimate of Total Expenditure Amounts to Twenty-Two Hundred And Fifty—Fleet of Government And Other Boats to Meet Premier.

Everything was arranged last night for the reception of Sir Wilfrid Laurier and party, and even part of the money subscribed to meet the cost, which is estimated at $2250. The several subcommittees met at the city hall and with some pleasant discussion all their reports were adopted. The items on the programme comprise mucic $150, programme $200, illiminated address on moose-skin and souvenir for Lady Laurier $200, and decorations $1700.

The latter, the most important feature, consists of a large arch to be erected of logs at the junction of Second avenue and Sixth steeet, a double row of trees with bunting and electric lights for Centre street. The arch is to be illuminated, the Majestic theatre and the Grand Trunk to supply the electric lighting. It is also hoped that the cannery men will make an arch of cans, nets and the implements of the fishing industry, though A. J. Morris hinted that the fishing season would be over before the date of Sir Wilfrid's visit and that the cannerymen would be able to do anything was very doubtful.

On the suggestion of Mr. Stewart that the fishermen come in their boats, the fleet making a big water display, Mr. Morris raised the same objection, pointing out that the fishing season would be over and all the fishing boats hauled out of the water. Upon a further suggestion of Mr. Stewart that the steamer conveying the premier's party should be met by the reception committee down the bay, Mayor Stork jumped to the happy idea of having a whole fleet of government and other steamers, motor boats, fishing boats and all the craft in the harbor go out to meet the Prince George. If this were done it would materially aid in relieving the crowded condition of the wharves and Centre street at the time the visitors landed.

Another feature of the occasion was the banquet, which does not figure in the estimate because it is hoped that it will finance itself. Mr. Morris, chairman of the banquet committee, reported that the feast would be given at the Grand Trunk Inn;that there would be 175 seats and the price $10 per plate. At this price the committee would be able to give a number of complimentaries, but as there would be a dozen newspaper men in the premier's party it was proposed not to issue any complimentaries to the local press.

Alderman Pattullo presided at the meeting and Alex. Manson acted as secretary. The sum to be subscribed by the city was then debated, and this being decided upon the decoration committee was instructed to go ahead and order $400 worth of flags and bunting. In regard to the balance to be raised by citizens, Alderman Mobley gave the meeting a hearty jolly as being the most representative of Prince Rupert's wealth that had ever gathered and started out with a list. There were seventeen people present and in a few moments the genial alderman had the whole of them on his list, the total sum amounting to $382.

For Fighting a Duel

St. Petersburg, August 5.—(Special)—Alexander Gutchikoff, leader of the Duma, began this morning his four weeks sentence to jail for fighting a duel.

Couldn't Raise the Money

Tokio, August 5.—(Special)— The Japanese expedition to the South Pole has been postponed for lack of funds, The movement started with a certain degree of enthusiasm at the time funds were being raised in England for such an expedition, but the interest seems to have died out quickly.

LAND PURCHASE NOTICE

Cassiar Land District—District of Skeena
Take notice that I, Andrew John Anderson of Vancouver, B. C., occupation laborer, intends to apply for permission to purchase the following described lands:-
Commencing at a post planted on the right bank of the Kitwancool river about thirteen miles from its junction with the Naas river, thence east 80 chains, thence north 80 chains, thence west 80 chains, thence south 80 chains to point of commencement containing 640 acres.
Date May 17, 1910. Andrew Jhon Anderson
Pub. June 18. Robert McDonald, Agent.

Cassiar Land District—District of Skeena
Take notice that I, Richard Billingham of Vancouver, B. C., occupation laborer, intends to apply for permission to purchase the following described lands:-
Commencing at a post planted on the right bank of the Kitwancool river anout ten miles from its junction wiht Naas river, thence east 80 chains, thence north 80 chains, thence west 80 chains, thence south 80 chains to point of commencement, containing 640 acres.
Date May 16, 1910. Richard Billingham
Pub. June 18. Robert McDonald, Agent.

Cassiar Land District—District of Skeena
Take notice that I, John Reid of Vancouver, B. C. occupation laborer, intends to apply for permission to purchase the following described lands:-
Commencing at a post planted on the right bank of the Kitwancool river about ten miles from its junction with the Naas river, thence west 80 chains, thence north 80 chains, thence east 80 chains, thence south 80 chains to point of commencement, containing 640 acres.
Date May 16, 1910. John Reid
Pub. June 18. Robert McDonald, Agent.

Cassiar Land District—District of Skeena.
Take notice that I, Arthur Hughes of Vancouver B. C., occupation fisherman, intends to apply for permission to purchase the following described lands:-
Commencing at a post planted four miles east of a point on the east bank, of Naas river, said point on Naas being about twenty seven miles up river from Aiyansh Indian Village and about three miles down stream from the mouth of Kitwancool river, thence east 80 chains, thence north 80 chains, thence west 80 chains, thence south 80 chains to point of commencement, containing 640 acres.
Date May 14, 1910. Arthur Hughes.
Pub. June 18. Robert McDonald, Agent.

Cassiar Land District—District of Skeena.
Take notice that I, John Gray of Vancouver, B.C. occupation laborer, intends to apply for permission to purchase the following described lands:-
Commencing at a post planted four miles east of a point on the east bank of Naas river, said point on the Naas being about twenty seven miles up river from Aiyansh Indian Village and about three miles down river from the mouth of Kitwancool river, thence east 80 chains, thence south 80 chains, thence west 80 chains, thence north 80 chains to point of commencement, containing 640 acres.
Date May 14,1910. John Gray.
Pub. June 18. Robert McDonald Agent

Cassiar Land District—District of Skeena.
Take notice that I, Jens Johansen of Vancouver B. C., occupation fisherman, intends to apply for permission to purchase the following described lands:-
Commencing at a post planted four miles east of a point on the east bank of the Naas river, said point on the Naas being about twenty-nine miles up river from Aiyansh Indian Village and one mile down river from the mouth of Kitwancool river, thence east 80 chains, thence south 80 chains, thence west 80 chains, thence north 80 chains to point of commencement, containing 640 acres.
Date May 14,1910. Jens Johansen
Pub. June 18. Robert McDonald Agent.

Cassiar Land District—District of Skeena
Take notice that I, James Mayne Morrison of Vancouver, B. C., occupation electrician, intends to apply for permission to purchase the following described lands:-
Commencing at a post planted three miles east of a point on the east bank of the Naas river, said point on the Naas being about twenty-nine miles up river from Aiyansh Indian Village and one mile down river from the mouth of Kitwancool river, thence east 80 chains, thence south 80 chains, thence west 80 chains, thence north 80 chains to point of commencement, containing 640 acres.
Date May 13,1910. James Mayne Morrison
Pub. June 18. Robert McDonald, Agent.

Cassiar Land District—District of Skeena
Take notice that I, Charles Webster of Vancouver B. C., occupation fisherman, intends to apply for permission to purchase the following described lands:-
Commencing at a post planted two miles east of a point on the east bank, of the Naas river, said point on the Naas being about twenty-nine miles up river from Aiyansh Indian Village and one mile down river from where the Kitwancool river flows into the Naas, thence east 80 chains, thence south 80 chains, thence west 80 chains, thence north 80 chains to point of commencement and containing 640 acres.
Date May 13,1910. Charles Webster
Pub. June 18. Robert McDonald, Agent.

Cassiar Land District—District of Skeena
Take notice that I, Alfred Dalstrom of Vancouver B. C., occupation laborer, intends to apply for permission to purchase the following described lands:-
Commencing at a post planted four miles east of a point on the east bank of the Naas river said point on the Naas being about twenty-nine miles up river from Aiyansh Indian Village and one mile down river from where the Kitwancool river empties into the Naas river, thence east 80 chains, thence north 80 chains, thence west 80 chains thence south 80 chains to point of commencement, containing 640 acres.
Date May 14,1910. Alfred Dalstrom
Pub. June 18. Robert McDonald, Agent.

Cassiar Land District—District of Skeena
Take notice that I, William Wilson of Vancouver B. C., occupation fisherman, intends to apply for permission to purchase the following described lands:-
Commencing at a post planted about three miles east of a point on the east bank of the Naas river about twenty-nine miles up river from Aiyansh Indian Village, said point on the Naas river being about 1 mile down river from where the Kitwancool river empties into the Naas river, thence east 80 chains, thence north 80 chain, thence west 80 chains, thence south 80 chains to point of commencement containing 640 acres.
Date May 13,1910. William Wilson
Pub. June 18. Robert McDonald Agent.

Cassiar Land District—District of Skeena
Take notice that I, James Thompson of Vancouver, B. C., occupation logger, intends to apply for permission to purchase the following described lands:-
Commencing at a post planted about two miles east of a point on the east bank of the Naas about 29 miles up river from Aiyansh Indian Village said point on the Naas river being about one mile down river from where the Kitwancool river empties into the Naas river, thence east 80 chains, thence north 80 chains, thence west 80 chains, thence south 80 chains to point of commencement, containing 640 acres.
Date May 13,1910. James Thompson
Pub. June 18. Robert McDonald,Agent.

LAND PURCHASE NOTICE

Cassiar Land District—District of Skeena
Take notice that I, John Vivian Robinson of Vancouver, B. C., occupation laborer, intends to apply for permission to purchase the following described lands:-
Commencing at a post planted on the right bank of the Kitwancool river about three miles up stream from its junction with the Naas river, thence west 80 chains, thence north 80 chains, thence east 80 chains, thence south 80 chains to point of commencement, containing 640 acres.
Date May 16,1910. John Vivian Robinson
Pub. June 18. Robert McDonald, Agent.

Cassiar Land District—District of Skeena
Take notice that I, Sterling Henery Green of Vancouver, B. C., occupation laborer, intends to apply for permission to purchase the following described lands:-
Commencing at a post planted on the right bank of the Kitwancool river, about three miles up stream from its junction with the Naas river, thence east 80 chains, thence north 80 chains, thence west 80 chains, thence south 80 chains to point of commencement, containing 640 acres.
Date May 16,1910. Sterling Henery Green
Pub. June 18. Robert McDonald, Agent.

Cassiar Land District—District of Skeena
Take notice that I, Thomas Frederick Corbett of Vancouver, B. C., occupation laborer, intends to apply for permission to purchase the following described lands:-
Commencing at a post planted on the right bank of the Kitwancool river about four miles from its junction with the Naas river, thence east 80 chains, thence north 80 chains, thence west 80 chain south 80 chains to point of commencement, containing 640 acres.
Date May 16,1910. Thoma Fredrick Corbett
Pub. June 18. Robert McDonald, Agent.

Cassiar Land District—District of Skeena
Take notice that I, James Niven of Vancouver, B. C., occupation logger, intends to apply for permission to purchase the following described lands:-
Commencing at a post planted on the right bank of the Kitwancool river about four miles from its junction with the Naas river, thence west 80 chains, thence north 80 chains, thence east 80 chains, thence south 80 chains to point of commencement.
Date May 16,1910. James Niven.
Pub. June 18. Robert McDonald, Agent

Cassiar Land District—District of Skeena
Take notice that I, John Roberts of Vancouver, B. C., occupation cook, intends to apply for permission to purchase the following described lands:-
Commencing at a post planted on the right bank of the Kitwancool river about five miles from its junction with the Naas river, thence west 80 chains, thence north 80 chains, thence east 80 chains, thence south 80 chains to point of commencement, containing 640 acres.
Date May 16,1910. John Roberts
Pub. June 18. Robert McDonald, Agent.

Cassiar Land District—District of Skeena
Take notice that I, Fred Miller of Vancouver, B. C., occupation longshoreman, intends to apply for permission to purchase the following described lands:-
Commencing at a post planted on the right bank of the Kitwancool river about five miles from its junction with the Naas river, thence east 80 chains, thence north 80 chains, thence west 80 chains, thence south 80 chains to point of commencement, containing 640 acres.
Date May 16,1910. Fred Miller
Pub. June 18. Robert McDonald,Agent.

Cassiar Land District—District of Skeena
Take notice that I, Robert Stubeart of Vancouver B. C., occupation laborer, intends to apply for permission to purchase the following described lands:-
Commencing at a post planted on the right bank of the Kitwancool river about six miles from junction with the Naas river, thence west 80 chains thence north 80 chains, thence east 80 chains,thence south 80 chains to point of oommencement, containing 640 acres.
Date May 16,1910. Robert Stubeart
Pub. June 18. Robert McDonald,Agent.

Cassiar Land District—District of Skeena
Take notice that I, Frank Holm of Vancouver, B. C., occupation Mill-hand, intends to apply for permission to purchase the following described lands:-
Commencing at a post planted on the right bank of the Kitwancool river about six miles from its junction with the Naas river, thence east 80 chains, thence north 80 chains, thence west 80 chains,thence south 80 chains to point of commencement, containing 640 acres.
Date May 16.,1910. Frank Holm
Pub. June 18. Robert McDonald, Agent

Cassiar Land District—District of Skeena
Take notice that I, William Berkeley of Vancouver, B.C., occupation laborer, intends to apply for permission to purchase the following described lands:-
Commencing at a post planted on the right bank of the Kitwancool river about seven miles from its junction with the Naas river, thence west 80 chains, thence north 80 chains, thence east 80 chains thence south 80 chains to point of commencement, 640 acres.
Date May 16,1910. William Berkeley
Pub. June 18. Robert McDonald, Agent.

Cassiar Land District—District of Skeena
Take notice that I, William Galt of Vancouver, B. C., occupation porter, intends to apply for permission to purchase the following described lands:-
Commencing at a post planted on the right bank of the Kitwancool river about 7 miles from its junction with the Naas river, thence east 80 chains, thence north 80 chains, thence west 80 chains,thence south 80 chains to point of commencement containing 640 acres.
Date May 16, 1910. William Galt
Pub. June 18. Robert McDonald, Agent.

Cassiar Land District—District of Skeena
Take notice that I, John Russell of Vancouver, B. C., occupation stevedore, intends to apply for permission to purchase the following described lands:-
Commencing at a post planted on the right bank the Kitwancool river about eight miles from its junction with the Naas river, thence west 80 chains, thence north 80 chains, thence east 80 chains, thence south 80 chains to point of commencement, containing 460 acres.
Date May 16, 1910. John Russell
Pub. June 18. Robert McDonald, Agent.

Cassiar Land District—District of Skeena
Take notice that I, Percy Peterson of Vancouver, B. C., occupation clerk, intends to apply for permission to purchase the following described lands:-
Commencing at a post planted on the right bank of the Kitwancool river about eight miles from its junction with the Naas river, thence east 80 chains, thence north 80 chains, thence west 80 chains, thence south 80 chains to point of commencement, containing 640 acres.
Date May 16,1910. Percy Peterson
Pub. June 18. Robert McDonald,Agent

Cassiar Land District—District of Skeena
Take notice that I, James Arthur Robonson of Vancouver, B. C., occupation logger, intends to apply for permission to purchase the following described lands:-
Commencing at a post planted two miles east of a post planted on the right bank of the Kitwancool river, about twelve miles from its junction with the Naas river, thence east 80 chains, thence north 80 chains, thence west 80 chains, thence south 80 chains to the point of commencement, containing 640 acres.
Date May 23, 1910. James Arthur Robonson
Pub. June 18. Robert McDonald, Agen

E. D. CLARKE

Christiansen & Brandt Building, Third Ave. and Fifth St.
Next door to Mining Exchange

Wholesale Fruits and Produce

Fresh Fruit, Vegetables, Butter and Eggs always on hand
GIVE US A CALL BUY IN YOUR OWN CITY

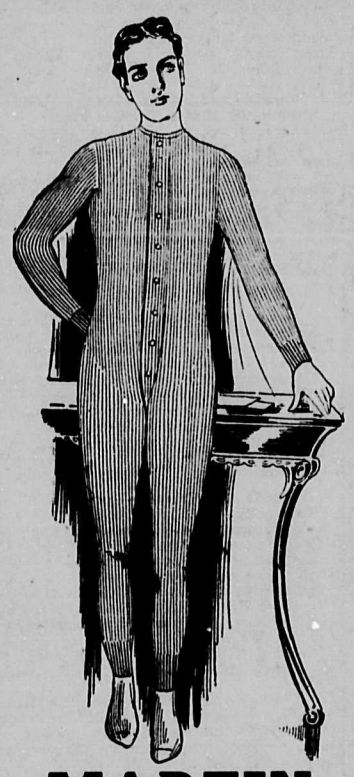

For Thoroughly Shrunk full fashioned Underwear

CEETEE

Has no equal. Every garment warranted thoroughly shrunk and perfect fitting

We are showing Men's Combination Suits in a light weight Merino at, a garment.....3.00

Heavy weight, Natural at a garment.....4.50

Extra fine Cashmere, medium weight at, a garment...6.50

Men's Shirts and Drawers in light weight at, a suit....2.00

Natural Wool at, a suit...4.50

Fine Casnmere, medium weight, in cream or grey at, a suit.....5.00 and 6.00

MARTIN O'REILLY

2nd. Ave.... ....2nd. Ave.

LAND PURCHASE NOTICE

Skeena Land District—District of Cassiar
Take notice that Marie Ward of Prince Rupert, occupation married woman, intends to apply for permission to purchase the following described lands:-
Commencing at a post planted about 230 yards in an Easterly direction from the south west corner survey post of lot 63, thence east 40 chains, thence south 40 chains, thence west 40 chains, thence north 40 chains to point of commencement containing 160 acres.
Date 29th June 1910. Marie Ward
Pub. July 26. Aubrey Saunders, agent.

Skeena Land District—District of Queen Charlotte Islands
Take notice that Matilda Shields of Toronto, Ontario, occupation married woman, intends to apply for permission to purchase the following described lands:-
Commencing at a post planted about 4 1-4 miles south and 4 miles east from Indian Reserve No. 9, thence south 80 chains, thence west 80 chains, thence north 80 chains, thence east 80 chains.
June 7, 1910. Matilda Shields
Pub. July 7. Roland D. Craig, agent.

Skeena Land District—District of Coast.
Take notice that Barbara Zurbrigg ofNew Hamburg, Ont., occupation married woman, intends to apply for permission to purchase the following described lands:-
Commencing at a post planted on the left bank of McNeil River on the north boundary o T. Limit No. 40616 thence East 40 chains, thence north 80 chains, thence west 40 chains more or less to left bank of McNeil River, thence south along said left bank 80 chains more or less to point of commencement, containing 320 acres more or less.
Date June 6, 1910. Barbara Zurbrigg.
Pub. June 11. Daniel Oscar Wing, Agent.

Skeena Land District—District of Queen Charlotte Islands.
Take notice that Alex. Shields, of Saskatoon, Sask., occupation Lumberman, intends to apply for permission to purchase the following described lands:---
Commencing at a post planted about 3 1-4 miles south and 5 miles east from the S. E. corner of Indian Reserve No. 9; thence north 80 chains, thence west 80 chains. thence south 80 chains, thence east 80 chains to the place of commencement. Alex. Shields.
Date June 6th. 1910. Roland D. Craig, Agent.
Pub. Julv 6

Cassiar Land District—District of Skeena
Take notice that I, Eugene Hazard of Victoria, B. C., occupation spinster, intends to apply for permission to pu chase the following described lands:-
Commencing at a post planted one mile south of a post planted on the right bank of the Kitwancool river about 33 miles up river from its junction with the Naas river, thence east 80 chains, thence south 80 chains, thence west 80 chains, thence north 80 chains to point of commencement containing 640 acres.
Date May 27, 1910. Eugene Hazard
Pub. June 18. Robert McDonald,agent

Skeena Land District—District of Coast, Range 5
Take notice that I, Arthur Miller of Tacoma, Wn., occupation machinist, intends to apply for permission to purchase the following described lands:-
Commencing at a post planted about one half mile north of east end of siding of G. T. Pac. Ry. Mile 76 from Prince Rupert, on the north side of Skeena river, and about at the north east corner of John F. McHugh's purchase claim, District Coast, Range 5, and marked Arthur Miller's S. E. corner; thence north 40 chains, thence west 40 chains, thence south 40 chains, thence east 40 chains to post of commencement, containing 160 acres more or less.
Pub. June 7, 1910. Arthur Miller
Date June 18 Enoch R. L. Jones, agent.

LAND PURCHASE NOTICE

Skeena Land District—District of Coast
Take notice that Elizabeth Woon of Toronto, Ont., occupation spinster, intends to apply for permission to purchase the following described lands:-
Commencing at a post planted at the north-east corner of lot 529, thence west forty chains, thence north twenty chains,, thence easy forty chains, more or less to shore line of passage between Smith and DeHorsey Islands, thence south along said shore line twenty chains more or less to point of commencement, containing eighty acres more or less.
Date May 30, 1910. Elizabeth Woon
Pub. June 29. Beverly W. Browne, agent.

Skeena Land District—District of Coast
Take notice that Dorothy Kershaw of Winnipeg Man., occupation spinster, intends to apply for permission to purchase the following described lands:-
Commencing at a post planted twenty chains north of the south-west corner of the west boundary of lot 529, thence west twenty chains, thence south twenty chains, thence east twenty chains, thence north twenty chains more or less to point of commencement, containing forty acres more or less.
Date May 30th, 1910. Dorothy Kershaw
Pub. June 29. Beverly W. Browne, agent.

Cassiar Land District—District of Skeena
Take notice that I, Samuel George Marling of Victoria, B. C., occupation business man, intends to apply for permission to purchase the following described lands:-
Commencing at a post planted on the right ban, of the Kitwancool river about 30 miles up river from its junction with the Naas river, thence east 80 chains, thence south 80 chains, thence west 80 chains, thence north 80 chains to point of commencement, containing 640 acres.
Date May 26, 1910. Samuel George Marling
Pub. June 18. Robert McDonald, agent.

"RUBEROID" ROOFING

A ROOF THAT WILL NOT LEAK
This is what every builder in Prince Rupert has been looking for.

Red "Ruberoid"

Roofing is absolutely fire resisting. Sold ready to put on. Will outwear the building. The only permanent roofing with a permanent color. High in quality and low in price.

A full stock of "Ruberoid" flooring, roofing and building paper carried by

Sutherland & Maynard

1st Ave. Near McBride St.

FISHERMAN TAKES DIP

Blown Off His Boat By a Gale in the Mouth of the Nass River

A fisherman belonging to the Mill Bay Cannery, while shifting the mooring of his net from the stern to the bow of his boat one day recently was swept overboard by the ferocity of the gale blowing off the mouth of the Nass. After a half hour of most strenuous work the unfortunate man's partner with the assistance of one or two of the boats nearby rescued the drowning man in the nick of time as he was about exhausted. An all night search for the net proved of no avail and the boat was forced to return empty handed in the morning to the cannery,thankful however that they were not short handed.

MORESBY ISLAND MINES

Company Incorporated for Half a Million Dollars

The Moresby Island Mines company has been incorporated with a capital half a million in one dollar shares. The objects for which the Company is formed are the acquiring, managing, developing working, and selling mines, mineral claims, and mining properties, and the winning, getting, treating, refining, and marketing of mineral therefrom.

LAND PURCHASE NOTICE

Cassiar Land District—District of Skeena
Take notice that I, Robert Blacklow, Vancouver, B. C., occupation laborer, intends to apply for permission to purchase the following described lands:-
Commencing at a post planted on the left bank of the Kitwancool river, one mile up stream from its junction with the Naas river; thence east 80 chains, thence north 80 chains, thence west 80 chains,thence south 80 chains to point of commencement, containing 640 acres.
Date May 14,1910. Robert Blacklow.
Pub. June 18. Robert McDonald,Agent.

Cassiar Land District—District of Skeena
Take notice that I, Edward Nelson Steele of Vancouver, B. C., occupation cook, intends to apply for permission to purchase the following described lands:-
Commencing at a post planted on the left bank of the Kitwancool river one mile up stream from its junction with the Naas river, thence west to the bank of the Naas river[80 chains], thence following the bank of the Naas north 80 chains, thence east 80 chains, thence south 80 chains to point of commencement, containing 640 acres more or less.
Date May 14, 1910. Edward Nelson Steele.
Pub. June 18. Robert McDonald, Agent.

Cassiar Land District—District of Skeena
Take notice that I, Fred Watts of Vancouver, B. C., occupation laborer, intends to apply for permission to purchase the following described lands:-
Commencing at a post planted one mile south of a post planted on the right bank of the Kitwancool river about twenty-two miles from its junction with the Naas river, thence west 80 chains, thence south 80 chains, thence east 80 chains, thence north 80 chains to the point of commencing, containing 640 acres.
Date May 20,1910. Fred Watts
Pub. June 18. Robert McDonald, Agent.

Cassiar Land District—District of Skeena
Take notice that I, James Kelly of Vancouver, B. C., occupation transferman, intends to apply for permission to purchase the following described lands:-
Commencing at a post planted two miles east of a post planted on the right bank of the Kitwancool river about eighteen miles from its junction with the Naas river, thence west 80 chains, thence north 80 chains, thence east 80 chains, thence south 80 chains to point of commencement, containing 640 acres.
Date May 21, 1910. James Kelly
Pub. June 18. Robert McDonald,Agt.

Cassiar Land District—District of Skeena
Take notice that I, James Goggan of Vancouver, B. C., occupation laborer, intends to apply for permission to purchase the following described lands:-
Commencing at a post planted two miles east of a post planted on the right bank of the Kitwancool river about eighteen miles from its junction with the Naas river, thence east 80 chains, thence north 80 chains, thence west 80 chains, thence south 80 chains to the point of commencement, containing 640 acres.
Date May 21, 1910. James Goggan
Pub. June 18. Robert McDonald, Agent.

Cassiar Land District—District of Skeena
Take notice that I, Walter Ritchie of Vancouver, B. C., occupation laborer, intends to apply for permission to purchase the following described lands:-
Commencing at a post planted two miles east of a post planted on the right bank of the Kitwancool river about eighteen miles from its junction with the Naas river, thence west 80 chains thence south 80 chins, thence east 80 chains,thence north 80 chains to point of commencement, containing 640 acres.
Date May 21,1910. Walter Ritchie
Pub, June 18. Robert McDonald, Agent.

Cassiar Land District—District of Skeena
Take notice that I, Frank Smith of Vancouver, B. C., occupation logger, intends to apply for permission to purchase the following described lands:-
Commencing at a post planted two miles east from a post planted on the right bank of the Kitwancool river, about eighteen miles from its junction with the Naas river, thence east 80 chains, thence south 80 chains, thence west 80 chains, thence north 80 chains to point of commencement, containing 640 acres.
Date May 21, 1910. Frank Smith
Pub. June 18. Robert McDonald,Agent.

Cassiar Land District—District of Skeena
Take notice that I, Fanny Beale Carson of Vancouver, B. C., occupation waitress, intends to apply for permission to purchase the following lands:-
Commencing at a post planted two miles east from a post planted on the right bank of the Kitwancool river about sixteen miles from its junct ion with the Naas river, thence west 80 chains, thence south 80 chains, thence east 80 chain, thence north 80 chains to the point of commencement, containing 640 acres.
Date May 21,1910. Fanny Beale Carson
Pub. June 18. Robert McDonald, Agent.

LAND PURCHASE NOTICE

Skeena Land District—District of Coast.
Take notice that Henry G. Browne of Berlin, Ontario, occupation commercial traveller, intends to apply for permission to purchase the following described lands:-
Commencing at a post planted at the south-west corner of surveyed lot 27 on the right bank of the Skeena River, thence north 20 chains, thence west 20 chains, thence south 20 chains more or less to right bank of Skeena river thence east along said right bank 20 chains more or less to point of commencement, containing 40 acres more or less.
Date June 6, 1910. Henry G. Browne.
Pub. June 11. Daniel Oscar Wing, Agent.

Skeena Land District—District of Coast.
Take notice that Sarah Browne of Berlin, Ont., occupation married woman, intends to apply for permission to purchase the following described lands:-
Commencing at a post on the right bank of Skeena River at S. W. corner of H. G. Browne's application to purchase said post being 20 chains west of south west corner of surveyed lot 27, thence north 20 chains, thence west 40 chains more or less to left bank of McNeil River, thence south along said left bank to junction with Skeena River, thence east along right bank of Skeena river to point of commencement, containing 80 acres more or less.
Date June 6, 1910. Sarah Browne.
Pub. June 11. Daniel Oscar Wing, Agent.

Skeena Land District—District of Coast.
Take notice that Charles E. Zurbrigg, of New Hamburg Ontario, occupation jeweller, intends to apply for permission to purchase the following described lands:-
Commencing at a post planted on the right bank of McNeil River about half a mile north of N. E. corner of Jacob E. Zurbrigg's application to purchase, said post being about three and a half miles north of the mouth of McNeil River, thence west 40 chains thence south 40 chains, thence east 40 chains more or less to right bank of McNeil River thence north along said right bank 40 chains more or less to point of commencement, containing 160 acres more or less.
Date June 6. 1910. Charles E. Zurbrigg.
Pub. June 11. Daniel Oscar Wing, Agent.

Coast Land District—District of Skeena.
Take notice that I, Frederick Alexander Montgomery, of Vancouver, occupation broker, intend to apply for permission to purchase the following described lands: Commencing at a post planted at the northwest corner of surveyed lot 1937 (not Gazetted), thence south 80 chains, thence east 20 chains, thence north 80 chains, thence west 20 chains to point of commencement, containing 160 acres more or less and comprising lots Nos. 1937 and 1931. FREDERICK ALEXANDER MONTGOMERY.
Dated May 17, 1610. J. D. Nichols, Agent.
pub jun 2

Omineca Land District—District of Coast.
Take notice that F. C. Pillsbury, occupation civil engineer. of Boston, Massachusetts, U.S. A., intends to apply for permission to purchase the following described lands: Commencing at a post planted at the northeast corner of lot 312, thence east twenty chains, thence north twenty chains, thence west twenty chains, thence south twenty chains to point of commencement and containing forty acres more or less.
Dated May 14. 1910. F. C. PILLSBURY, Locator.
pub june 1 Thomas L. Elliott, Agent.

Skeena Land District—District of Coast.
Take notice that Lila M. Cooke of Berlin Ont., occupation lady, intends to apply for permission to purchase the following described lands:-
Commencing at a post planted on the left bank of McNeil River at the north west corner of Barbara Zurbrigg's application to purchase said post being three miles and 20 chains north of mouth of McNeil River thence east 40 chains, thence north 80 chains thence west 40 chains, thence south 80 chains to point of commencement, containing 320 acres more or less.
Date June 6, 1910. Lila M. Cooke
Pub. June 11. Daniel Oscar Wing, Agt

Skeena Land District—District of Coast.
Take notice that Arthur Purves of Minneapolis, Minn., occupation journalist, intends to apply for permission to purchase the following described lands:-
Commencing at a post planted on the right bank of McNeil River at the north east corner of the Frank Hodgin's application to purchase, said post being one mile and 50 chains north of the mouth of McNeil River, thence west 40 chains, thence north 80 chains, thence east 60 chains more or less to right bank of McNeil River, thence south along said right bank 80 chains more or less to point of commencement, containing 400 acres more or less.
Date June 6, 1910. Arthur Purves.
Pub. June 11. Danield Oscar Wing. Agent.

Skeena Land District—District of Coast
Take notice that May Dineen of Port Simpson, occupation steongrapher, intends to apply for permission to purchase the following described lands:-
Commencing at a post planted at the north west corner 20 chains south of Lionel Dineen's S. E. corner, thence 80 chains east, thence 40 chains south, thence 80 chains west, thence 40 chains north to post of commencement, containing 320 acres more or less.
June 8, 1910. May Dineen
Pub. July 9th. Fred Bohler, agent.

Skeena Land District—District of Coast
Take notice that Sarah E. Alton of Port Simpson, occupation nurse, intends to apply for permission to purchase the following described lands:-
Commencing at a post planted at the north west corner 40 chains east of May Dineen's S. W. corner, thence 80 chains east, thence 80 chains south, thence 80 chains west, thence 80 chains north to post of commencement, containing 640 acres more or less.
Date June 8, 1910. Sarah E. Alton.
Pub. July 9th. Fred Bohler agent.

Skeena Land District—District of Coast.
Take notice that Fanny C. Purves of Minneapolis, Minn, occupation married woman, intends to apply for permission to purchase the following described lands:-
Commencing at a post planted at north east corner of lot 28[surveyed] on the right bank of the Skeena river thence north 80 chains, thence east 40 chains more or less to right bank of McNeil River, thence south along said right bank 80 chains more or less to junction of said McNeil River with Skeena River thence west along right bank of Skeena River 40 chains more or less to point of commencement, containing 320 acres more or less.
Date June 6, 1910. Fannie C. Purves.
Pub. June 11. Daniel Oscar Wing, Agt,

Skeena Land District—District of Coast.
Take notice that Nellie Hodgins of Berlin, Ont., occupation lady, intends to apply for permission to purchase the following described lands:-
Commencing at a post planted about 70 chains north of mouth of McNeil River on the left bank of said McNeil River, thence south 40 chains, thence west 20 chains more or less to left bank of McNeil River, thence north along said left bank against stream 40 chains more or less to point of commencement, containing 80 acres more or less.
Date June 6, 1910. Nellie Hodgins.
Pub. June 11. Daniel Oscar Wing, Agent.

LAND PURCHASE NOTICE

Cassiar Land District—District of Skeena
Take notice that I, Florence Croot of Victoria, B. C., occupation stenographer, intends to apply for permission to purchase the following described lands:-
Commencing at a post planted on the right bank of the Kitwancool river, about twenty-six miles up stream from its junction with the Naas river,thence east 80 chains, thence south 80 chains, thence west 80 chains, thence north 80 chains to the point of commencement, containing 640 acres.
Date May 25,1910. Florence Croot
Pub. June 18. Robert McDonald, Agent.

Cassiar Land District—District of Skeena
Take notice that I, Jessie Frampton, of Victoria B. C., occupation married woman, intends to apply for permission to purchase the following described lands:-
Commencing at a post planted two miles south of a post planted on the right bank of the Kitwancool river, about twenty-six miles up stream from its junction with the Naas river, thence west 80 chains, thence north 80 chains, thence east 80 chains, thence south 80 chains to the point of commencement, containing 640 acres.
Date May 25,1910. Jessie Frampton
Pub. June 18. Robert McDonald, Agent

Cassiar Land District—District of Skeena
Take notice that I, Kathleen G. Frampton of Victoria, B. C., occupation spinster, intends to apply for permission to purchase the following described lands:-
Commencing at a post planted two miles south of a post planted on the right bank of the Kirwancool river about twenty-six miles up stream from its junction with the Naas river, thence west 80 chains, thence south 80 chains, thence east 80 chains, thence north 80 chains to the point of commencement, containing 640 acres.
Date May 25, 1910. Kathleen G. Frampton
Pub. June 18. Robert McDonald,Agent.

Cassiar Land District—District of Skeena
Take notice that I, George Selby B. Perry of Victoria, B. C., occupation broker, intends to apply for permission to purchase the following described lands:-
Commencing at a post planted two miles south of a post planted on the right bank of the Kitwancool river about twenty-six miles up stream from its junction with the Naas river, thence east 80 chains, thence north 80 chains, thence west 80 chains, thence south 80 chains to the point of commencement, containing 640 acres.
Date May 25,1910. George Selby B. Perry
Pub. June 18. Robert McDonald, Agent.

Cassiar Land District—District of Skeena
Take notice that I, Robert William Clark, of Victoria, B. C., broker, intends to apply for permission to purchase the following described lands:-
Commencing at a post planted two miles south of a post planted on the right bank of the Kitwancool river about twenty-six miles up stream from its junction with the Naas river, thence east 80 chains, thence south 80 chains, thence west 80 chains, thence north 80 chains to the point of commencement, containing 640 acres.
Date May 25,1910. Robert William Clark
Pub. June 18. Robert McDonald, Agent.

Cassiar Land District—District of Skeena
Take notice that I, Edwin Coventry of Victoria, B. C., occupation clerk, intends to apply for permission to purchase the following described lands:-
Commencing at a post planted on the right bank of the Kitwancool river, about twenty-seven miles up stream from its junction with the Naas river, thence east 80 chains, thence north 80 chains,thence west 80 chains, thence south 80 chains to the point of commencement, containing 640 acres.
Date May 25,1910. Edwin Coventry
Pub. June 18. Robert McDonald,Agent.

Cassiar Land District—District of Skeena
Take notice that I, Martha Esther Coventry of Victoria,B.C., occupation married, intends to apply for permission to purchase the following described lands:-
Commencing at a post planted on the right bank of the Kitwancool river, about twenty-seven miles up stream from its junction with the Naas river, thence east 80 chains, thence south 80 chains,thence west 80 chains, thence north 80 chains to the point of commencement, containing 640 acres.
Date May 25,1910. Martha Esther Coventry
Pub. June 18. Robert McDonald, Agent.

Cassiar Land District—District of Skeena
Take notice that I, Keith Bertie Frampton of Victoria, B. C., occupation architects pupil, intends to apply for permission to purchase the following described lands:-
Commencing at a post planted on the right bank of the Kitwancool river about twenty eight miles up stream from its junction with the Naas river, thence east 80 chains, thence north 80 chains, thence west 80 chains, thence south 80 chains to the point of commencement, containing 640 acres.
Date May 25,1910. Keith Bertie Frampton
Pub. June 18. Robert McDonald,Agent.

Cassiar Land District—District of Skeena
Take notice that I, John Wiley of Vancouver, B. C., occupation logger, intends to apply for permission to purchase the following described lands:-
Commencing at a post planted on the right bank of the Kitwancool river, about twenty-three miles from its junction with the Naas river, thence east 80 chains, thence south 80 chains, thence west 80 chains, thence north 80 chains to point of commencement, containing 640 acres.
Date May 20,1910. John Wiley
Pub. June 18. Robert McDonald, Agent.

Cassiar Land District—District of Skeena
Take notice that I, John Thompson Kennedy of Vancouver, B. C., occupation book-keeper, intends to apply for permission to purchase the following described lands:-
Commencing at a post planted on right bank of the Kitwancool river about twenty-four miles from its junction with the Naas river, thence east 80 chains, thence north 80 chains, thence west 80 chains, thence south 80 chains to point of commencement, containing 640 acres.
Date May 20, 1910. John Thompson Kennedy
Pub. June 18. Robert McDonald, Agent

Cassiar Land District—District of Skeena
Take notice that I, John Henry Morton of Vancouver, B. C., occupation mill-hand, intends to apply for permission to purchase the following described lands:-
Commencing at a post planted on the right bank of the Kitwancool river, about twenty-four miles from its junction of the Naas river, thence east 80 chains, thence south 80 chains, thence west 80 chains, thence north 80 chains to the point of commencement, containing 640 acres.
Date May 20, 1910. John Henry Morton
Pub. June 18. Robert McDonald,Agent

Cassiar Land District—District of Skeena
Take notice that I, Walter Bartlett of Vancouver B. C., occupation fireman, intends to apply for permission to purchase the following described lands:-
Commencing at a post planted one mile south of a post planted on the right bank of Kitwancool river about twenty-four miles from its junction with the Naas river, thence east 80 chains, thence south 80 chains, thence west 80 chains, thence north 80 chains to point of commencement, containing 640 acres.
Date May 20, 1910. Walter Bartlett
Pub. June 18. Robert McDonald, Agent.

Professional Cards

WALTER & DURANT
CONSULTING ENGINEERS
ns, Estimates and Specifications — Civil, Electrical, Mechanical
s Cross-sectioned. — Room 27, Alder Block.

G. W. ARNOTT
OTARY PUBLIC — AUCTIONEER
VALUATOR
awer 1539 — Prince Rupert

W. L. BARKER
Architect
Second avenue and Third street
Over Westenhaver Bros.' Office.

DR. W. BARRATT CLAYTON
Dentist
Westenhaver Block, cor. Second Ave. and Sixth st.

T. MOORE FLETCHER
Consulting Mining Engineer
xaminations and advice given on Portland Canal properties.
Post Office: Stewart. 9-13t

A. F. HAMILTON
Architect
Room 8, Westenhaver Block, corner Second avenue and Sixth st.
Box 359.

QUEEN CHARLOTTE NEWS
is published at
Queen Charlotte City, and tells of Queen Charlotte Islands.

MUNRO & LAILEY
Architects,
Stork Building, Second Avenue.

LFRED CARSS, of British Columbia and Manitoba Bars. — C. V. BENNETT, B.A. of B.C., Ontario, Saskatchewan and Alberta Bars.
CARSS & BENNETT
BARRISTERS, NOTARIES, ETC.
ffice—Exchange block, corner Third avenue and Sixth street. Prince Rupert. 8

lex. M. Manson, D.A. — W. E. Williams, B.A., LL.B.
WILLIAMS & MANSON
Barristers, Solicitors, etc.
Box 285
Prince Rupert, B.C.

T. J. VAUGHAN-RHYS,
MINING ENGINEER,
Premier Hotel, Prince Rupert.
dvice given on Portland Canal investments.

WM. S. HALL, L. D. S., D. D. S.
DENTIST.
Crown and Bridge Work a Specialty.
All dental operations skilfully treated. Gas and ocal anasthetics administered for the painless extraction of teeth. Consultation free. Offices: 19 nd 20 Alder Block, Prince Rupert. ii-12

DR. H. S. ELLISON
EYESIGHT SPECIALIST
(Optometrist and Optician.) Eyes scientifically xamimed and tested; glasses carefully fitted; ll work guaranteed. Consultation free. Temprary office: Room 7, G.T.P. Annex.

MISS E. A. FROUD, A.L.C.M.
Teacher of
Pianoforte, Violin and Singing
Second ave., bet. Seventh and Eighth sts.

DR. M. F. KEELY
Dentist
658 Granville St. — Vancouver

J. H. PILLSBURY,
CIVIL ENGINEER.
Surveying -:- Designs -:- Estimates
Room 7, Exchange Block,
Corner Third Avenue and Sixth Street

LUCAS & GRANT
Civil and Mining Engineers and Surveyors. Reports, plans, specifications, estimates, wharf construction, etc. Office 2nd Ave., near 1st St. P.O. box 82. Prince Rupert.

SUNDAY EXCURSION
METLAKATLA
S.S. CHIEFTAIN
will leave G.T.P.
wharf at 1.30 p.m.
weather permitting
Round Trip 50 cts.
H. B. Rochester, Agent

LAND PURCHASE NOTICE

Cassiar Land District—District of Skeena
Take notice that I, Alice Roberts of Victoria, B. C., occupation spinster, intends to apply for permission to purchase the following described lands:-
Commencing at a post planted on the right bank of the Kitwancool river about 35 miles up river from its junction with the Naas river, thence east 80 cahins, thence south 80 chains, thence west 80 chains, thence north 80 chains to point of commencement, containing 640 acres.
Date May 26, 1910. Alice Roberts
Pub. June 18. Robert McDonald, agent

Cassiar Land District—District of Skeena
Take notice that I, Rosa Eliza Harmon of Victoria, B. C., occupation married woman, intends to apply for permission to purchase the following described lands:-
Commencing at a post planted one mile south of a post planted on the right bank of the Kitwancool river about 34 miles up river from its junction with the Naas river, thence east 80 chains, thence south 80 chains, thence west 80 chains, thence north 80 chains to point of commencement, containing 640 acres.
Date May 26, 1910. Rosa Eliza Harmon
Pub. June 18. Robert McDonald, agent.

Cassiar Land District—District of Skeena
Take notice that I, Emily Deakin of Victoria, B. C., occupation married woman, intends to apply for permission to purchase the following described lands:-
Commencing at a post planted one mile south of a post planted on the right bank of the Kitwancool river about 32 miles up river from its junction with the Naas river, thence east 80 chains, thence south 80 chains, thence west 80 chains, thence north 80 chains to point of commencement, containing 640 acres.
Date May 27, 1910. Emily Deakin
Pub. June 18. Robert McDonald, agent.

Cassiar Land District—District of Skeena
Take notice that I, Beatrice Marling of Victoria B. C., occupation spinster, intends to apply for permission to purchase the following lands-
Commencing at a post planted one mile south of a post planted on the right bank of the Kitwancool river about 31 miles up river from its junction with the Naas river, thence east 80 chains thence south 80 chains, thence west 80 chains, thence north 80 chains to point of commencement, containing 640 acres.
Date May 27, 1910. Beatrice Marling
Pub. June 18. Robert McDonald, agent

Cassiar Land District—District of Skeena
Take notice that I, Sydney Joseph Heald of Victoria, B. C., occupation business-man, intends to apply for permission to purchase the following described lands:-
Commencing at a post planted one mile south of a post planted on the right bank of the Kitwancool river about 30 miles up river from its junction with the Naas river, thence east 80 chains, thence south 80 chains, thence west 80 chains, thence north 80 chains to point of commencement containing 640 acres.
Date May 25, 1910. Sydney Joseph Heald
Pub. June 18. Robert McDonald, agent.

Cassiar Land District—District of Skeena
Take notice that I, Alfred Deakin of Victoria, B. C., occupation farmer, intends to apply for permission to purchase the following described lands:-
Commencing at a post planted two miles south of a post planted on the right bank of the Kitwancool river about 31 miles up river from its junction with the Naas river, thence east 80 chains, thence south 80 chains, thence west 80 chains, thence north 80 chains to point of commencement containing 640 acres.
Date May 27, 1910. Alfred Deakit
Pub. June 18. Robert McDonald, ag.

Cassiar Land District—District of Skeena
Take notice that I, Violet Deakin of Victoria, B. C., occupation spinster, intends to apply for permission to purchase the following described lands:-
Commencing at a post planted two miles south of a post planted on the right bank of the Kitwancool river, about 32 miles up river from its junction with the Naas river, thence east 80 chains, thence south 80 chains, thence west 80 chains, thence north 80 chains to point of commencement, containing 640 acres.
Date May 27, 1910. Violet Deakin.
Pub. June 18. Robert McDonald, agent

Skeena Land District—District of Coast
Take notice that Patrick L. Mulville of Prince Rupert, B. C., occupation timekeeper, intends to apply for permission to purchase the following described lands:-
Commencing at a post planted 40 chains west and 80 chains south of south west corner of lot 1733, and marked Patrick L. Mulville's N. E. corner post, thence 80 chains south, thence 80 chains west, thence 80 chains north, thence 80 chains east to point of commencement, containing 640 acres more or less.
Date June 6, 1910. Patrick L. Mulville
Pub. June 25. John C. Mulville, agent.

Coast Land District—District of Skeena
Take notice that Stephen A. Hull, of Seattle Wash, U.S.A., occupation broker, intends to apply for permission to purchase the following described lands:-
Commencing at a post planted at the south east corner of lot 1723, Range V; thence north 40 chains, thence east 40 chains, thence south 40 chains, thence west 40 chains to point of commencement, containing 160 acres more or less.
Date June 8, 1910. Stephen A. Hull
Pub. June 25. John S. Hull, agent.

Skeena Land District—District of Coast.
Take notice that William Pigott, of Victoria, occupation investor, intends to apply for permission to purchase the following described lands:
Commencing at a post planted at the Western boundary of timber limit No. 29098, thence north 80 chains, thence west 20 chains, thence south 80 chains, thence east 20 chains to point of commencement, consisting of 160 acres, more or less.
Dated April 25th, 1910. William Pigott.
July 4.

Skeena Land District—District of Coast Range V.
Take notice that I, Edith Annie Creech, of Copper City, B. C., occupation married woman, intends to apply for permission to purchase the following described lands:
Commencing at a post planted one half mile in a northerly direction from Bruce Johnston's N. E corner on the East side of La Kelse Lake, District of Coast Range 5, marked E.A.C., S. W. corner. Thence east 40 chains, north 40 chains, west 40 chains, south 40 chains to point of commencing, containing 160 acres more or less.
EDITH ANNIE CREECH.
Date May 9th, 1910. Thos. L. Elliott, Agent.
Publication June 9.

Skeena Land District—District of Coast
Take notice that Mary Hall of Port Simpson, occupation nurse, intends to apply for permission to purchase the following described lands:-
Commencing at a post planted at the south west corner 20 chains south of Lionel Dineen's west corner 20 chains north, thence 80 S. E. corner, thence 80 chains south, thence 80 chains east, thence 80 chains west to post of commencement, containing 640 acres more or less.
Date June 8, 1910. Mary Hal
Pub. July 9th. Fred Bohler, agent.

LAND PURCHASE NOTICE

Cassiar Land District—District of Skeena
Take notice that I, John Tayor Deaville of Victoria, B. C., occupation business man, intend to apply for permission to purchase the following described lands:-
Commencing at a post planted on the right bank of the Kitwancool river, about 35 miles up river from its junction with the Naas river, thence east 80 chains, thence north 80 chains, thence west 80 chains, thence south 80 chains to point of commencement, containing 640 acres.
Date May 26,1910. John Taylor Deaville
Pub. June 18. Robert MacDonald, agent.

Skeena Land District—District of Coast
Take notice that Robert E. Johnson of Prince Rupert, B.C., occupation civil engineer, intends to apply for permission o purchase the following described lands:-
Commencing at a post planted about 80 chains south of the south west corner of lot 1739 and marked Robert E. Johnson's N.E. corner post, thence south 80 chains, thence west 40 chains, thence north 80 chains, thence east 40 chains to point of commencement, containing 320 acres more or less.
Date June 6,1910. Robert E. Johnson
Pub. June 25. John C. Mulville, agent.

Skeena Land District—District of Coast
Take notice that John William Lewis of Prince Rupert, B. C., occupation draughtsman, intends to apply for permission to purchase the following described lands:-
Commencing at a post planted about 20 chains west and 40 chains south of the south west corner of lot 1720 and marked John William Lewis' N.E. corner post, thence south 40 chains, thence west 80 chains, thence north 40 chains, thence east 80 chains to point of commencement, containing 320 acres more or less.
Date June 6, 1910. John William Lewis
Pub. June 25. John C. Mulville, agent.

Skeena Land District—District of Coast
Take notice that Amy Lewis of London, England occupation spinster, intends to apply for permission to purchase the following described lands:-
Commencing at a post planted about 20 chains west and 40 chains south of the south west corner of lot 1720 and marked Amy Lewis' N. W. corner post, thence south 80 chains, thence east 80 chains, thence north 80 chains, thence west 80 chains, to point of commencement, containing 640 acres more or less.
Date June 6, 1910. Amy Lewis
Pub. June 25. John C Mulville, agent.

Skeena Land District—District of Coast
Take notice that Lionel Dineen of Port Simpson occupation school teacher, intends to apply for permission to purchase the following described lands:-
Commencing at a post planted at S. E. corner 40 chains north and 40 chains east of N. E. corner of lot 1116 Haroly Survey, thence 60 chains north, thence 60 chains east, thence 60 chains south, thence 60 chains west to post of commencement containing 360 acres more or less.
June 8, 1910. Lionel Dineen
Pub. July 9th. Fred Bohler, agent.

Skeena Land District—District of Queen Charlotte Islands.
Take notice that Charles E. Yockney, of Masset, occupation rancher, intends to apply for permission to purchase the following described lands:
Commencing at a post planted at the northeast corner, same being one mile west and two miles north from the southwest corner of T. L. 39,979; thence west 80 chains, thence south 80 chains, thence east 80 chains, thence north 80 chains to point of commencement—640 acres.
Dated May 2, 1910. CHARLES E. YOCKNEY,
pub jun 4

Cassiar Land District—District of Skeena
Take notice that I, Chas. Collyer of Vancouver, B. C., occupation miner, intend to apply for permission to purchase the following described lands:-
Commencing at a post planted at the south corner of lot 308, Goose Bay Observatory Inlet, thence west 20 chains, thence south 40 chains, thence east 20 chains, thence north 40 chains meandering the shore of Goose Bay to point of commencement being 80 acres more or less.
Date June 6th, 1910. Chas. Collyer.
Pub. June 13.

Cassiar Land District—District of Skeena
Take notice that I, James Eugene Gilmore of Prince Rupert, B. C., occupation hotel-keeper, intends to apply for permission to purchase the following described lands:-
Commencing at a post planted about 20 chains south of a point on the south or left bank of the Naas river, said point on the Naas being zbout two miles down river from Quinaha indian Village and about three quarters of a mile down river from where the Quiska Creek empties into the Naas, thence south 40 chains, thence west 40 chains, thence north 40 chains, thence east 40 chains to the point of commencement, containing 160 acres.
Date June 18,1910. James Eugene Gilmore.
Pub. July 5. H. N. Boss, agent.

Skeena Land District—District of Coast
Take notice that Frederick Archer of Prince Rupert, B. C., occupation clerk, intends to apply for permission to purchase the following described lands:-
Commencing at a post planted on the south-east corner of lot 529, thence west forty chains, thence south forty chains, thence east twenty chains more or less to shore line of passage between Smith and DeHorsey Islands, thence north along said shore line forty chains more or less to point of commencement, containing one hundred and sixty acres more or less.
Date May 30, 1910. Frederick Archer
Pub. June 29. Beverly W. Browne, agent.

Skeena Land District—District of Coast
Take notice that Agnes Mabel Flexman of Prince Rupert, B. C., occupation married woman, intends to apply for permission to purchase the following described lands:-
Commencing at a post planted on the north-east end of Smith Island Lagoon, thence east twenty chains, thence south twenty chains, thence west twenty chains, thence north twenty chains more or less to point of commencement, containing forty acres more or less.
Date May 30, 1910. Agnew Mabel Flexman
Pub. June 29. Beverly W. Browne, agent.

Skeena Land District—District of Coast
Take notice that Levi A. Miller of Prince Rupert B. C., occupation electrician, intends to apply for permission to purchase the following described lands:-
Commencing at a post planted at the north west corner of John Coughlin's claim, thence east 40 chains, thence north 40 chains, thence west 40 chains, thence south 40 chains, to place of commencement, containing 160 acres more or less.
Date May, 4, 1910. Levi A. Miller
Pub. June 29.

Skeena Land District—District of Coast
Take notice that Winifred Daisy Flexman of London, England, occupation spinster, intends to apply for permission to purchase the following described lands:-
Commencing at a post planted at the south-west corner of lot 1384, thence north twenty chains, thence west twenty chains. more or less to Smith Island Lagoon, thence east following the shore line of Lagoon twenty chains more or less to point of commencement, containing forty acres more or less.
Date May 20. 1910. Winifred Daisy Flexman
Pub. June 29. Beverly W. Browne, Agent

COLLECT MONEY TO FIGHT

Indians Will Carry Their Troubles To Privy Council if Necessary.

That the Nass Indians are determined to carry their troubles before the supreme court of the land and even to the privy council is demonstrated by their determined and repeated calls for money. Last week the Kinkohit band paraded in force collecting five dollars per man from every Indian and person who could or would contribute. The various canneries on the Nass were called at and a very considerable sum sum of money obtained. This money goes to their legal advisors in Toronto, who are handling the case for them. Already about two thousand dollars have been spent in this way and the Indians are determined that no expense shall be spared in fighting this vexed question to the bitter end.

MORAL BY-LAW

If Inforced Will Make Prince Rupert A Model of Morality

If the police department undertake to enforce the Moral by-law which passed the committee of the whole Wednesday night they will be kept on the jump twenty-four hours per day and seven days a week. The by-law prohibits begging, drunkenness, vagrancy, swearing or using bad language, gambling in any public house. Houses of ill fame or disorderly houses are forbidden and frequenters and proprietors and inmates are equally liable to punishment. Indecency on the streets is forbidden. No pictures of any nasty character, nor any nasty words can be printed, written or posted in any part of the streets or public places. No wicked or immoral article, book, newspaper, publication, circular, caricature, picture or drawing. All shows and plays must be clean and moral.

The penalty is $50 and costs, and in default of payment the convicted parties goods may be seized and sold, or 21 days in jail.

Up The River

Ald. Barrow left this morning for a trip up the river on business for a few days. He said in leaving that it is only occasionally he can get away from the council for a day to look after his own business.

PRINCE RUPERT MINING ASSN.

Quotations

	ASKED	BID
American Creek	25	..
Bear River	26	..
Bitter Creek	85	..
Main Reef	30	..
Blue Point	30	..
Glacier Creek	30	..
Main Creek	50	39
Little Joe O. K.	31	..
Portland Canal	40	36
Portland Star	12 1-2	..
Portland Pacific	20	..
Portland Wonder	35	..
Red Cliff	2.00	..
Red Cliff Extension	15	..
Roosevelt	50	..
Rush Portland	20	..
Stewart M. & D.	4.50	..
Silver Cup	25	..
Salmon River Glacier	25	..
Stewart P. C. L. W. & P.	1.00	..

CALUMET RESTAURANT
First-Class Meals Day and Night.
THE OLD RELIABLE — JERRY BONNEAU

TENDERS will be received by the undersigned up to and including the 15th day of August, 1910, on the building and lease of Lot No. 6, Block No. 31, Section 1, in the Townsite of Prince Rupert lately occupied by Clarke & Ives.
For further particulars of lease, etc., address D. D. McTavish, Box 125, Prince Rupert, or the Assignee.
The lowest or any tender not necessarily accepted.
B. WILSON, Assignee.
July 15-1m Herald St., Victoria, B. C

SAMUEL MAY & CO.
BILLIARD TABLE MANUFACTURERS.
Established Forty Years.
Send for Catalogue
102 & 104, DELAIDE ST., W.
TORONTO.

Or to local agents, G. W. ARNOTT, Rupert City Realty & Information Bureau, Prince Rupert, B.C.

STEWART
Portland Canal
B.C.
WE HAVE A NUMBER OF
STEWART LOTS
FOR SALE ON EASY TERMS
Samuel Harrison & Co.
Prince Rupert, B. C.
FISCAL AGENTS
The Main Reef Mining Co.
Portland Canal Stocks a Specialty
Daily Wires
SAMUEL HARRISON & CO.
Real Estate and Financial Brokers
Second Ave., Prince Rupert
Fifth Street, Stewart
Samuel Harrison — Vernon S. Gamble
Notary Public

FROM HOME —TO— HOTEL

We can outfit either one with the right things in our line at the

RIGHT PRICES

No order too small, no order too large. We give careful attention to both and we have the reserve stock for large orders. . .

Bed Spreads, Sheets, Pillow Cases, Sheeting, in wide variety. . .

Towels, every kind and from 35c pair up. . .

H. S. WALLACE Co., Ltd.

Fulton St. and Third Ave.

EXPEDITION IS SAD FAILURE

NEWSPAPER MEN TURN THEIR BACKS ON MT. MCKINLEY.

Go Far Enough to Discover Tom Lloyd's Flag is Not Flying at Summit and That Dr. Cook's is Ten Miles From Summit.

Seward, Alaska, Aug 2.—The Portland Oregonian-New York Herald Mt. McKinley expedition, headed by M. C. E. Rusk, of Chelan, Wash., which sailed from Seattle on the revenue cutter Ta-Tacoma, April 24, and which followed Dr. Cook's route up the Susitna and Chulutnia rivers, failed to reach the summit of Mr. McKinley, and is now on the way back to Seward.

The members reached the peak Dr. Cook alleged to be the summit, but it is ten miles from the topmost point of the mountain, they said. The Rusk party was unable to see the flag which the Thomas Lloyd party is alleged to have planted on the summit last April, and the members are disinclined to believe the story told by the Fairbanks expedition.

The party, headed by Prof. Herschel Parker, of New York, and Mr. Belmore Brown, of Tacoma, is still endeavoring to ascend the mountain. This news was brought to Seward today by Mr. W. McGongal, president of the Cache Creek Mining company, who met the Rusk party a few days ago at Susitna station.

MAIL AND PERISHABLES

Cottage City Arrived With Mail For Prince Rupert

The Cottage City arrived late last night and to the pleasant surprise of everyone she brought a big bunch of mail from Vancouver. This is the mail that should have come up on the Prince Rupert yesterday, but as the G. T. P. boats have no charter they do not carry mail. The Cottage City went out of her way to get the mail and bring it up here. She also brought large shipments of fruits and vegetables for Prince Rupert and other northern towns.

Agricultural Society

All the committees in connection with the Agricultural Society will meet in the Board of Trade rooms this evening. This meeting is very important and all are requested to be present.

A man never knows how much he needs money till his family teaches him

WATERMELONS

2½c a pound

SPECIAL for FRIDAY AND SATURDAY

J. E. MERRYFIELD, THIRD AVE.

STOP! Hunting around for the Cheapest and Best Store in Town. . . .

LOOK! Into our window or store for Everything in Crockery and Graniteware Lines. . . . . .

LISTEN! To our Reduced Prices in all lines of Fancy Goods, Etc. .

Lamps from 50c up, Lamp Chimneys, Tubs, Pails, Coal Scuttles, Roasters, Bake Pans, Boilers, Tumblers, Goblets, Whiskey and Wine Glasses. . .

Headquarters - For - Restaurant - Dishes

SIMON'S FAIR

3rd. Ave. Between 6th. and 7th.

WE SELL FOR LESS WE SELL EVERYHING

New Knox Hotel

ARTAUD & BESNER PROPRIETORS

The New Knox Hotel is run on the European plan. First-class service All the latest modern improvements.

THE CAFE is open from 6.30 a. m. to 8 p. m. Excellent cuisine; first-class service.

BEDS 50c AND UP

FIRST AVENUE. PRINCE RUPERT

You are Liable

To be accidentally killed, crippled, blinded, disabled or taken ill at any time, and the value of your time (which is money to you) may be destroyed in a moment.

No reasonable man goes without protection against loss from the destruction of his property.

Did it ever occur to you that your time has as distinct a value as your property, or that your life may be the property of your family?

This protection is a duty you owe yourself and those who may be dependent upon you.

How dare you ignore this danger and go without adequate protection for yourself or family, against Loss of Time, Total Disablement or Death?

United We Stand Divided We Fall

Insured we succeed, Un-insured we fail. Unite yourself with the thousands of policy-holders in the Company that

Stands First

In the Liberality of Contracts,
In Adjustment of Losses,
In Financial Strength.

If you are not fully insured, let us attend to this important matter for you.

Delays are Dangerous

F. B. Deacon

Agent Sun Life Insurance Co. of Canada
Employers' Liability Assurance Corporation of London, England.

Centre Street Open Evenings

Your Credit is Good

Cash or Easy Payments

Brin Furniture Co.

Prince Rupert's Leading Furniture Store

See us for Furniture, Pianos and Phonographs

We carry the largest and most select line of Household FURNITURE in the North