Library of Legislative Assembly

381

The Penticton Press

VOL. 4. No. 12. PENTICTON, B.C., SATURDAY, OCTOBER 2, 1909. $1.00 PER YEAR IN ADVANCE

THE CANADIAN BANK OF COMMERCE

HEAD OFFICE, TORONTO. ESTABLISHED 1867

B. E. WALKER, President.
ALEXANDER LAIRD, General Manager.

Paid-up Capital, $10,000,000
Reserve Fund, - 6,000,000

Branches throughout Canada, and in the United States and England.

SAVINGS BANK DEPARTMENT

Deposits of $1 and upwards are received and interest allowed at current rates. Accounts may be opened in the names of two or more persons and withdrawals made by any one of them or by the survivor.

Penticton Branch - - J. J. HUNTER, Manager.

A. B. CAMPBELL. A. E. KAY.

Campbell & Kay

LUMBER
LATH
SHINGLES
FINISHING

Give us a call. Prices right.

NOTICE

THE PENTICTON SADDLERY CO.

Will now be carried on by the new proprietors,

Taylor & Williams

Of Summerland.

WATCH THIS SPACE NEXT WEEK.

V. TAYLOR, Summerland. DAN WILLIAMS, Penticton.

COMMERCIAL
Livery, Feed and Sale Stable
DIGNAN and WEEKS, Proprietors.

If you want a Stylish Outfit, this is the place to come. You can always get teams just when you want them. We make a specialty of keeping good horses, safe rigs, careful drivers and also saddle and pack horses. We are also putting in Hay and Grain for sale, and as we buy for cash we get the best rates and our patrons get the benefit.

Special Attention To The Wants Of Commercial Men.

Penticton Stage and Livery Stables.

Stage Connects with Steamer "Okanagan" at Penticton, with Great Northern Railway at Keremeos, and with stage to Hedley and Princeton. Leaves at 6 a.m

Pianos and Furniture moved to all points, and a general Draying Business transacted.

Saddle and Pack Horses.

Top Buggies, Four-horse Rigs for Commercial Men.

W. E. Welby, Prop. *Penticton.*

Just Received **SHOES** Just Received

We have just received our fall stock of Shoes consisting of

Geo. A. Slater, Walk Over,
J. & T. Bell, Jas. McCready Co.,

Of which we are sole agents.

NORMAN HILL Phone 9

The Up-to-Date Ladies' and Gents' Furnishing House

Main Street, Penticton.

OROVILLE-BREWSTER R.R.

Contracts Let for Branch to the South.

Residents of the entire Okanagan will note with interest the progress that is being made towards the linking up of the branch of the Great Northern Railway running into the Similkameen with that company's main line between Spokane and Seattle. The projected road, which runs from Oroville, on the Okanagan River, south to Brewster at the confluence of that river with the Columbia and thence south to Wenatchee, midway between Seattle and Spokane, is now under contract between Oroville and Brewster. The eventual extension of this road from Oroville to Penticton, a distance of about forty miles, will place this point in direct communication with Seattle and Spokane.

The following, cut from the Oroville Weekly Gazette, sets forth the situation as it stands at present:

"At the time of going to press there was no visible evidence of the immediate beginning of work on the Oroville-Brewster branch, but the air is surcharged with premonitions of an early beginning, and there is time yet for the advance guard of the construction outfit to reach here before the wind up of the week. The best indication that the community is satisfied that the time is at hand when there is to be a realization of promises is that the most skeptical no longer doubt; the heretofore scoffer ceases to scoff. The building is to be done, and is to be crowded to a finish. This is admitted and acknowledged on all hands. Persons may err a day or two in guessing when work will commence, but a trifling postponement of a few days now no longer awakens suspicion that commencement will be delayed indefinitely. The company and contractors know what is to be done, when it is to be done, and who is to do it, but up to date the public has not been taken into the confidence of either the company or the contractors. Papers along the proposed line are indulging in cheerful statements relative to the starting of operations, based upon rumor, and picking up crumbs of comfort from other sources. Yet nothing real, substantial and definite is known up to the hour of writing. The situation is most encouraging, however, and what can be gleaned upon the subject is most cheering. It looks as though work would commence both at the Brewster and Oroville ends about the same time, different subcontractors breaking off short stretches of the construction.

"Friday last W. H. Colquhoun, of St. Paul, confidential representative of A. Guthrie & Co., the contractors who secured the job, was in Oroville with a couple of companions, said to be subcontractors. They drove up from Brewster. Mr. Colquhoun and his traveling companions did not do much riding, as it is said that the former gentleman, at least, walked every foot of the way, inspecting the country along the line of survey. While here he approached Jas. Jackson on the subject of a meat supply, and that gentleman submitted a bid, which is to be acted on later. He also interviewed S. C. Mitchell regarding the securing of lumber, and although no order was placed the figures were taken under advisement. The actions of the stranger indicated that he was taking preliminary steps to house and feed a gang of men, and the only need of a gang of men up this way would be for railroad building' The presence of this representative of the firm known to have secured the contract threw considerable fresh interest into the subject uppermost in everybody's mind, as it is the strongest evidence that has come to light that the country is on the eve of something taking place.

"Mr. Colquhoun touched at Okanogan on his way up, and incorporated in an item recording the visit is the following from the Independent:

"'Information was given out that the only piece of subcontracting let to date is on the Brewster end, about seven miles. Capt. Riley, one of the oldest sub-contractors in the service of the Great Northern, was awarded the work. The rest of the work will be subbed out in a few days.'

"The Wenatchee daily World of the 17th inst., adds the following to the cummulative information that is floating around in reference to this new railroad extension:

"'J. C. O'Brien, foreman for A. W. Guthrie & Co., the Minneapolis contractors who have secured the contract for the Oroville-Brewster line, was in the city yesterday and made arrangements with the C. & O. company for moving its outfit up the river next Monday. The outfit includes the scrapers, wagons and a general contractor's outfit. The foreman stated that it was understood that his company had a contract for 85 miles, which means that the road will be built to Pateros. The Associated Press despatch, which tells of the awarding of the contract, says that it was for 70 miles, which in that case would take the road to the mouth of the Okanogan. The owners of Methow property are hopeful that the road will be built as far as Pateros. The contract price was given at $2,000,000, and the foreman states that this company is given 200 days to complete the big contract.'"

Hibbert-Lancaster.

On the evening of Thursday, Sept. 30, at the home of the bride's parents, Rev. R. W. Hibbert, formerly of this place, but now of Phoenix, B. C., and Miss Hazel Zelika Lancaster, daughter of Mr. and Mrs. W. D. Lancaster, were united in marriage by Rev. A. J. Allen, the members of the family and some thirty guests witnessing the ceremony.

The room was neatly and effectively decorated with red and white flowers, while a bridal arch of smilax adorned one corner.

The bridal party entered to the strains of the wedding march from Lohengrin, played by Miss Bessie Thompson. After the ceremony, Miss Thompson also played Mendelssohn's wedding march.

The groom, who looked handsome in a black frock coat, was supported by Rev. J. J. Nixon, of Peachland. The bride entering on the arm of her father was exceedingly pretty in a dress of white mousselaine silk and bridal veil, and carried in her hand a shower boquet of white roses and carnations. The bridesmaid, Miss Florence Thompson, was attired in pale blue Victoria satin and carried a boquet of pink geraniums and asparagus fern. After the solemn words had been spoken, Mrs. J. A. Brown sang "O Promise Me."

The guests then sat down to a dainty supper served by four girls of the Sunday School choir, of which Mrs. Hibbert had been instructor.

The happy couple were the recipients of a large number of beautiful and appropriate presents as well as numerous congratulations, and universal good wishes.

They left on the following morning for Portwilliams, N. S., where they will visit Mr. Hibbert's parents for about six weeks prior to taking up their residence in Phoenix. Mrs. Hibbert will be greatly missed in Penticton; the place she has occupied in church, Sunday School and social circles will be hard to fill. The PRESS joins the numerous friends of Mr. and Mrs. Hibbert in wishing them a long, happy and successful maried life.

Local and Personal

Those having friends visiting them will confer a favor by acquainting the PRESS with the fact. All other local news thankfully received.

G. J. Coulter White, of Summerland, will occupy the Baptist pulpit on Sunday.

Henry Murk returned on Wednesday evening after spending a week in the Nicola.

This is LAMP season; call and see the lovely hanging lamps at Steward's.

It is reported that W. H. Tapley has leased the hotel of Percy Marks in Keremeos.

Wm. Blair and L. A. Rathvon returned on Friday of last week from a visit to the coast cities.

We are now in October; is it not time to take steps for the reorganization of the Literary and Debating Society?

Mrs. I. M. Stevens, accompanied by her father, returned on Wednesday evening after a visit to the coast cities.

Rev. W. L. Bradley gave an entertaining lecture on Friday evening of last week, his subject being "The Peculiarities of the Pulpit."

The Misses McLean and brother, Homer, spent Friday night of last week in Penticton, being on their return trip after visiting the A. Y. P. Exposition.

F. H. LeQuesne and family left on Monday, Mr. LeQuesne to go to Calgary and Mrs. LeQuesne and the children to proceed to Truro, N.S., to visit her parents.

Steward has the agency for the famous Kerosene Gas Lamp, in all styles. Read his ad. inside of this issue.

There will be a meeting of the Farmers' Institute this evening. All members are requested to be present. The object of the meeting is to lay plans for future operations.

The presence of all the Liberal-minded voters is requested at a meeting to be held at the Municipal Council Hall on Smith St., on Thursday, October 7th, at 8 o'clock in the evening.

R. M. Palmer, Deputy Minister of Agriculture, visited Penticton on Wednesday night on business in connection with the Farmers' Institute. He left on the following morning.

A. J. Smythe, of Vancouver, who has bought Jas. Lang's property at Okanagan Falls and has subdivided it under the name "Peach Cliff," is expected to bring in a party of settlers soon.

Chas. Greer, we are informed, is to be appointed provincial government road foreman for this end of the Penticton-Summerland road. Mr. Greer will no doubt fill the position in a capable manner.

F. S. Wilson and family, who have resided at Penticton for the past two or three years, left on Thursday for Calgary where they will reside in the future. Their numerous friends in Penticton will wish them success in their new home.

Mrs. (Dr.) White delightfully entertained a large number of lady friends at an afternoon tea on Friday of last week. Mesdames Wyllie and Estabrook poured tea, while Misses Jackson and Mutch, assisted by Mrs. Mitchell, served.

New picture mouldings and matboards just received at Stewards. Bring in your pictures and have them framed.

Rev. G. O. Fallis arrived on Wednesday evening to assume the pastorate of the Methodist congregations of Penticton and Naramata. Mr. Fallis is one of the brightest young ministers of the Methodist conference, and the church at Penticton is to be congratulated on securing his appointment to this place.

An adult Bible class has been organized, with John Orr as president. It has a membership of sixteen to start with. It will hold its first meeting at 3 o'clock next Sunday afternoon in the Presbyterian church. A regular teacher, or teachers, will be appointed at that session. All adults are invited to attend.

Rev. W. L. Bradley, who has so ably filled the Methodist pulpit for the last four months, left on Monday to resume his course of studies in Victoria College, Toronto. Mr. Bradley has made a most favorable impression upon the people of Penticton, and we look to his taking a prominent place among the Methodist clergy in future years.

E. O. Delong, of Hedley, and formerly of Penticton, spent a day or two in town this week. He has sold his blacksmithing tools in his shop here, and was superintending their removal. Mr. Delong expects to move on to Otter Flat in the Tulameen this fall. He has no doubt but that the railroad will be pushed to that point as soon as it has been completed to Princeton. The coal and other valuable mines in that vicinity, he is assured, will result in the rapid building up of an exceedingly important town. The coal is said to be the best cokeing variety in the province.

H. H. Gaetz, of Red Deer, Alberta, is in town, having arrived on Tuesday to inspect his property here. He is exceedingly well pleased with the condition of his peach orchard, he having lost only one hundred and forty out of about sixteen hundred trees by the unusually severe frosts of last winter. Mr. Gaetz has unbounded faith in the future of Penticton. He believes it will not only be the largest town in the Okanagan but one of the largest in the interior of the province. All those who have left Penticton, he says, will come back. He is a strong advocate of the early installation of water, sewerage, and electric lighting systems. With these conveniences, he is certain, the settlement of the place by the well-to-do class would be rapid.

FURNITURE FOR SALE.

Parlor, bed-room, and kitchen furniture comprising tables, chairs, etc., bedsteads and matresses, stoves and utensils. Can be seen after Oct. 1. Must be sold by 10th. Also fruit jars for immediate sale. Will accept reasonable offers. Apply
W. D. LANCASTER,
11-2 Fairview Ave., Penticton.

WOOD FOR SALE.

First-class Wood. Any length stove requires. Pine or Fir. Piled, and measure guaranteed.
10-10 JOHN KEARNS.

DIRECTORY.

PENTICTON

Population, 800. Area, 7,044 acres. Maximum temperature 1908, 95½ F.; minimum temperature 1908, −½ F. Incorporated into a District Municipality Jan. 1, 1909. Located at south end of Okanagan Lake. Communication by C. P. R. steamers on Okanagan Lake. Wagon road connects with Summerland on west side of lake and all points to the north; also with Naramata on east side of lake, Okanagan Falls, Fairview and Boundary country to the south, and all Similkameen points to the southwest. The mildest climate in Canada east of the coast. Public school with four departments. Nursing Home. Cannery. Two nurseries. Chief industry, the growing of fruit, more particularly peaches and other tender kinds. Twelve hundred acres planted. Excellent boating and bathing in the summer. Beautiful scenery. A sunny climate. An ideal place to spend either the summer or winter months.

For business places see our advertising columns.

MUNICIPAL COUNCIL

Meets Thursday evenings in Council Room, Smith street. A. H. Wade, Reeve. Chas. Were, Clerk.

SCHOOL BOARD

meets 1st Monday in each month at 8 p. m. R. Wilton, Sec'y-Treas.

BOARD OF TRADE

Annual general meeting, 2nd Wednesday in January of each year. General quarterly meetings, 2nd Wednesdays in January, April, July and October at 8 p.m. Affiliated with Okanagan Boards of Trade. J. J. Hunter, Pres.; M. C. Kendall, Sec'y.

CHURCH SERVICES

St. Saviour's Church, Fairview Avenue; Vicar, Rev. J. A. Cleland. Celebration of Holy Communion the 1st and 3rd Sundays of the month after 11 o'clock matins; the 2nd Sunday at 8 a. m. Morning prayer at 11 a.m. Evensong at 7:30 p.m.

Presbyterian services each Sunday in church at 11 a.m. or 7:30 p.m. Rev. — Fisher, pastor.

Baptist services each Sunday in church, at 11 a. m. or 7:30 p. m.

Presbyterian and Baptist services alternate morning and evening.

Methodist services in church each Sunday at 7:30 p.m.; Sunday School 2:45 p.m. Rev. W. L. Bradley, B. A., pastor.

Young Peoples' Christian Union meets in the Methodist church every Tuesday at 8 p.m.

SOCIETIES

A. F. & A. M. meet in Mason's Hall, Main St., 1st Wednesday in each month at 8 p.m.

W. O. W. meet in Woodmens' Hall, Ellis St., 2nd and 4th Saturday in each month at 8 p.m.

I. O. O. F. meet in Odd Fellows' Hall, Main St. every Monday at 8 p.m.

L. O. L. meet in Woodmen's Hall 2nd and 4th Friday in each month at 8 p. m.

STAGES

Stage leaves for Keremeos, Hedley and Princeton, at 6 a. m. on Tuesdays, Thursdays and Saturdays. Returns on Mondays, Wednesdays and Fridays.

Stage leaves for Fairview and Oroville on Tuesdays, Thursdays and Saturdays at 6:30 a. m. Returns on Mondays, Wednesdays and Fridays at 6 p. m.

POST OFFICE

Hours 9 a. m. to 5 p. m.

Registered Letter and Money Order wicket closes 5 p. m.

Wicket opened for half an hour after mail is distributed.

Arrivals—Per Str. Okanagan: Daily except Sunday 6 p. m.; Per stage from Hedley, Keremeos, Olalla, Allen Grove, Oroville, Fairview, and White Lake: Mondays, Wednesdays and Fridays at 6 p. m.

Closing—For boat and stages: 8 p. m. daily.

C. P. R. TIME TABLE

SHUSWAP & OKANAGAN BRANCH

Daily both ways during summer except Sunday.

Str. Okanagan leaves Penticton 5 a. m.
Train arrives at Sicamous 6.15 p. m.
Train leaves Sicamous 9.25 a. m.
Str. Okanagan arrives at Penticton 6 p. m.

HOTEL PENTICTON.

First-Class Accommodation For Tourists or Commercial Men.

RATES $2.50 PER DAY

A. Barnes - - Prop.
PENTICTON, B.C.

W. H. T. GAHAN
BARRISTER AND SOLICITOR
NOTARY PUBLIC
PENTICTON, - - B.C.

R. B. KERR,
BARRISTER & SOLICITOR
Notary Public.
KELOWNA, - - B. C.

Dr. C. A. JACKSON
DENTIST
S. O. Land Company's Block
PENTICTON, B. C.
'Phone 11.

CHAS. WERE
Accountant & Auditor,
Notary Public
PENTICTON, B. C.

The Harris Nursery Co., Ltd.
PENTICTON, B.C.
WE SOLICIT YOUR ORDERS for HOME-GROWN FRUIT TREES
Deserving of particular mention are our CHERRIES, and DWARF and STANDARD PEARS all the best varieties.
We also have Shade Trees, Shrubbery, Climbing Vines and Roses.

CHAS. E. BURTCH
Butcher
WHOLESALE and RETAIL
Goods delivered to any part of the town daily.
PROMPT ATTENTION GIVEN TO MAIL ORDERS.
Phone 21. P. O. Box 203.

THE PENTICTON PRESS

ISSUED EVERY SATURDAY AT PENTICTON, B.C. BY

W. J. CLEMENT.

Subscription $1.00 Per Year in Advance. Foreign, $1.50.

Advertising Rates:

Transient Advertisements—Not exceeding one inch, one insertion, 50c.; for each additional insertion, 25c.

Lodge Notices, Professional Cards, &c. $1.00 per inch, per month.

Land and Timber Notices—30 days, $5; 60 days, $7.

Legal Advertising—First insertion, 10 cents per line; each subsequent insertion, 5c. per line.

Reading Notices in Local News Column 15c. per line, first insertion; 10c. per line, each subsequent insertion.

Contract Advertisements—Rates arranged according to space taken.

All changes in contract advertisements must be in the hands of the printer by Tuesday evening to ensure publication in the next issue.

C. P. R. Lands.

It is worth while for any person who is interested in land to take a trip back in the hills to the east of Penticton. The trail for about six miles ascends rapidly, after which a plateau country is reached probably two thousand feet above Penticton. Here the country opens out into broad tree-covered plains, open meadows, or gentle slopes, while several creeks—tributaries of Ellis Creek—are crossed.

Most of the timber is rather small black pine, unfit for lumber purposes, but straight, almost limbless, and admirably suited to the construction of log buildings, corrals and fences. The ground in patches is light and stony. In other places it appears to be free from stones, while the meadows are of a deep, black, leaf mould, requiring slight drainage to make them suitable for the production of timothy hay, vegetables, or other farm praduce.

As regards climate, there appears to be little signs of frost so far this season. The night we camped out, Sept. 27, appeared quite as warm as in Penticton. There is more rain in summer and more snow in winter than in the valley below, and this would render irrigation unnecessary. The portion of the year in which snow lies on the ground would probably be six weeks longer than in the valley, but not so long as in the northwestern provinces. A country at an altitude of $3500 feet, or thereabouts, naturally possesses a clear bracing climate, but where, as in this case, it is tempered by the warm winds that modify the temperature of the whole country, the cold is not excessive.

The country should be admirably suited to stock raising, and, to further accentuate this, a ready market exists right at hand in the fruit growing sections of the Okanagan Valley.

The lands belong to the Canadian Pacific Railway Co., being part of the Columbia and Western land grant, but they may be bought at a very reasonable figure and on satisfactory terms.

Local Option.

There will be a local option convention in Vernon on the 26th of this month. The object, we presume, will be to arouse interest in the local option campaign now taking place in British Columbia and to formulate plans for the organization and thorough campaigning of the province. The provincial government has promised to give the electors of British Columbia a chance to say by plebiscite whether they want a local option law or not, but the government has not pledged itself to pass such a law should the plebiscite show it to be desired. It may do so, but it may not, and the temperance element of the province will have little faith in the proposition until the premier has pledged the government to carry out the will of the majority. We have no doubts but that, if the premier be pressed for a pledge, a pledge will be forthcoming, after which the campaign will be taken up with a will, and an assurance of success.

W. R. King & Co.

During the past two weeks we have been busy placing in stock new fall goods in all the different lines we carry. We mention a few of the

NEW ARRIVALS

and we cordially invite you to look over our stock.

Sweater Coats

Just the things for these cool evenings, in Norfolk and Sacque styles, for ladies, misses, men and boys. These are all hand-knit of best imported yarns. Take a look at them.

Boots & Shoes--(Special)

American made Patent Colt, in Button and Blutcher style for Ladies at $4.00 a pair; Men's at $4.50 a pair.

Flour.

Flour has dropped in price, and economical buyers should take advantage of the price while it is low as it is sure to go up again. Wheat is again soaring skywards, and flour prices will resume the high water mark again.

Purity and Royal Household 49 lb. sack $1.95; 100 lb. sacks $3.80.

Hats and Caps.

New styles in Men's Stiff and Soft Felt Hats. A good assortment of Caps to hand.

Broadway Clothing.

Our stock of clothing surpasses anything we have ever had. Workmanship, fit, style and material, combined, make this brand of clothing the best line in Canada to-day, and for genuine good value it cannot be beaten.

Let us show you our blue serges at $16.00 a suit, usually sold at a much higher figure.

Feed Wheat and Oats.

Oats, per sack - -	$1.75
Oat Chop, per sack - -	1.90
Wheat, per 100 lbs. - -	2.50

This is No. 1 milling wheat.

It's a pleasure to show goods.

Ellis Street. Phone 25.

AN EXPERIENCED HOUSEWIFE knows that Sunlight Soap means a wonderful saving of time and labour in house-cleaning.

Whether with hot or cold water, nothing gets the dirt off so quickly and without injury as Sunlight Soap.

Use it the Sunlight way. Follow the directions.

Lifebuoy Soap is delightfully refreshing for Bath or Toilet in. For washing underclothing it is unequalled. Cleanses and purifies.

Thirty Years' Growth.

D. D. Mann, vice-president of the Canadian Northern Railway, has been giving accounts of his first experiences in the West, and the progress the country has made in the past thirty years. Last Tuesday he said in an interview: "Thirty years ago to-day, I arrived in Winnipeg on a flatboat. There was at that time not a mile of railroad in Canada from the Red River to the Pacific Ocean, and the people of the western plains were importing their flour from the United States. The entire population of Canada westward from Winnipeg to the Pacific was not more than 100,000. To-day there are one and a quarter millions of people in that territory, and one hundred million bushels of wheat are being handled on railroads whose total mileage is nearly 10,000 miles. It seems wonderful that such great progress should have been made in the short space of thirty years. Canada has without doubt grown faster than did the western states during a like period.

"At that time, 1879," continued Mr. Mann, "I was working on a construction contract for the Canadian Pacific Railway, which was being built by government aid out into the far west. I started my railroad career by taking contracts to build stretches of the line. In 1879 passengers to Winnipeg journeyed by boat from St. Vincent. The C. P. R. had been surveyed from Emerson to St. Boniface, across the river from what is now the thriving metropolis of the Canadian middle west. Then, in 1896, or thirteen years ago, William Mackenzie and myself secured a short strip of line west of Winnipeg, and to-day we have 3,000 miles of steam road in the western provinces alone. Yesterday our cars handled 412,000 bushels of wheat."—Commercial, Winnipeg.

Mrs. Robinson's Lectures.

The series of lectures given by Mrs. A. T. Robinson under the auspices of the local W. C. T. U. on Sunday, Monday, Tuesday and Wednesday evenings were very well attended though not so well as the character of the lectures warranted. Mrs. Robinson is a lecturer of the highest order, eloquent and instructive, and she never fails to electrify her audiences. Her strong plea for temperance and moral reform has made her a power to be reckoned with in the politics of British Columbia. She has aroused the people to such an extent that they are now in dead earnest in their demands for a local option law from the provincial legislature. A local option law British Columbia must have, and will have, even if party must be placed beneath principle to get it.

Oregon Grown Fruit Trees

Send me your tree bill for my estimate for Fall, 1909, and Spring, 1910, planting. I furnish the very finest grade of Genuine Nursery Stock at as low prices as other responsible firms furnish the same grade of stock.

Catalogue on Application.

R. T. HESELWOOD,
KELOWNA, B.C. P. O. Box 364
Agent for
Albany Nurseries, Inc., Albany, Ore.

FOR FALL PLANTING

BULBS from the best European and Japan growers.

HOME GROWN fruit and ornamental trees—grown on upland soil without irrigation in the only part of the American continent not infested with San Jose scale.

Garden, Field, and Flower Seeds—tested stock from the best growers in the world.

Wire Fencing and Gates. Spray Pumps, Fertilizers, Bee Supplies, Cut Flowers, Spraying Materials, Etc.

White labor only.

New 157 page Catalogue free.

M. J. HENRY,
Greenhouses and Seedhouses--
3010 Westminster Road,
Vancouver, B. C.
Branch Nursery—S. Vancouver.

Motor Launches
Repairs, Batteries,
Spark Plugs,
Gasoline, Oil, Grease, Etc.
OKANAGAN LAKE BOAT CO.,
Limited,
NARAMATA, - B.C.

THE "ALLADIN" LAMP
An Incandescent Kerosene Mantle Lamp

We have just received the new 1909 "Aladdin," the latest in lamps. It is an incandescent kerosene mantle lamp, burning coal oil and producing at the cheapest cost the most brilliant uniform light and is an ideal illuminant for stores, offices and homes. To say we are pleased with this beautiful lamp is to express our satisfaction very mildly. The lamp which is of simple construction, differs little from an ordinary coal oil lamp but the result of the mantle and generator which turns the coal oil into a gas throwing a light of twenty-fold power at a minimum cost is a great stride towards perfection combined with economy.

Made in Table, Store, Hanging, and Bracket Lamp styles.

CHEAPEST, BEST LIGHT MADE.
CALL AT STEWARD'S AND BE CONVINCED.
C. A. C. STEWARD, Phone 9

The Brown Brothers Company
Nurserymen, - of Ontario

Are extensive growers of all kinds of Fruit Trees, Shrubs, Roses, and Ornamental Trees, and the members of the firm are all practical nurserymen of 25 years experience, and have built up the most successful and extensive business of the kind in Canada.

The growing of the stock, as well as every other detail in connection with the work, is personally superintended by the individual members of the firm, and they work on the plan that the best is none too good for their customers.

We have made large shipments of trees into the Okanagan Valley and can give the names of the largest planters in that district, who have planted our stock successfully, if desired.

Our trees are grown in the famous Niagara district, in Ontario, in a climate very similar to that of the Okanagan Valley, and our trees are consequently better suited to the needs of planters there, than are the Coast stock, being more hardy in the wood, with a more abundant supply of fibrous roots, which count for much in making an investment in an orchard a safe and permanent one.

We shall be pleased to hear from prospective planters, with a view to supplying them with the best grade of trees, true to name.

We wish to secure the services of a good reliable man to represent us at Penticton and vicinity, and will make liberal terms to the right party, for all, or a part of his time.

Write for terms, prices, etc., to

CHAS. L. TROTTER, Manager,
Brown Brothers Company, Nurserymen, Ltd.,
1125 8th Ave., Vancouver, B. C.

The Home Paper Gives you the reading matter which you have the greatest interest—the home news. Its every issue will prove a welcome visitor to every member of the family. It should head your list of newspaper and periodical subscriptions.

GREATER RISK

You will soon be using more stoves in your home and other buildings—this means more chance of fire. Have your buildings and furniture properly covered by a policy in one of the following companies. They afford protection, and have records unequalled for prompt and liberal settlements.

LIVERPOOL, LONDON & GLOBE,
PHOENIX ASSURANCE CO., London,
BRITISH AMERICA,
COMMERCIAL UNION.
CANADIAN,
ROYAL FIRE INSURANCE CO.,
ATLAS,
NORTH BRITISH & MERCANTILE,
GUARDIAN ASSURANCE CO.,

KENDALL & MASON
MONEY TO LOAN. AGENTS

Subscription $1.00 Year.

383

THE CONQUEST of CANAAN

By BOOTH TARKINGTON,
Author of "Cherry," "Monsieur Beaucaire," Etc.

COPYRIGHT, 1905, BY HARPER & BROTHERS

"I don't know what would happen if they found you. You've got to go!"

"No; I haven't," he chuckled. "They haven't even distributed the supper yet."

"And you take all the chances," she said slowly, "just to see her pass that window a few times."

"What chances?"

"Of what the judge will do if any one sees you."

"Nothing, because if any one saw me I'd leave."

"Please go."

"Not till"—

"Sh!"

A colored waiter, smiling graciously, came out upon the porch bearing a tray of salad, hot oysters and coffee. Ariel shook her head.

"I don't want any," she murmured.

The waiter turned away in pity and was re-entering the window, when a passionate whisper fell upon his ear as well as upon Ariel's.

"Take it!"

"Ma'am?" said the waiter.

"I've changed my mind," she replied quickly. The waiter, his elation restored, gave of his viands with the superfluous bounty loved by his race when distributing the product of the wealthy.

When he had gone, "Give me everything that's hot," said Joe. "You can keep the salad."

"I couldn't eat it or anything else," she answered, thrusting the plate between the palms.

For a time there was silence. From within the house came the continuous babble of voices and laughter, the clink of cutlery on china. The young people spent a long time over their supper. By and by the waiter returned to the veranda, deposited a plate of colored ices upon Ariel's knees with a noble gesture and departed.

"No ice for me," said Joe.

"Won't you please go now?" she entreated.

"It wouldn't be good manners," he responded. "They might think I only came for supper."

"Hand me back the things. The waiter might come for them any minute."

"Take them, then. You'll see that jealousy hasn't spoiled my appetite"—

A bottle shaped figure appeared in the window, and she had no time to take the plate and cup which were being pushed through the palm leaves. She whispered a syllable of warning, and the dishes were hurriedly withdrawn as Norbert Flitcroft, wearing a solemn expression of injury, came out upon the veranda.

He halted suddenly. "What's that?" he asked, with suspicion.

"Nothing," answered Ariel sharply. "Where?"

"Behind those palms."

"Probably your own shadow," she laughed; "or it might have been a draft moving the leaves."

He did not seem satisfied, but stared hard at the spot where the dishes had disappeared, meantime edging back cautiously nearer the window.

"They want you," he said, after a pause. "Some one's come for you."

"Oh, is grandfather waiting?" She rose, at the same time letting her handkerchief fall. She stooped to pick it up with her face away from Norbert and toward the palms, whispering tremulously, but with passionate urgency, "Please go!"

"It isn't your grandfather that has come for you," said the fat one slowly. "It is old Eskew Arp. Something's happened."

She looked at him for a moment, beginning to tremble violently, her eyes growing wide with fright.

"Is my grandfather—is he sick?"

"You better go and see. Old Eskew's waiting in the hall. He'll tell you."

She was by him and through the window instantly. Norbert did not follow her; he remained for several moments looking earnestly at the palms; then he stepped through the window and beckoned to a youth who was lounging in the doorway across the room.

"There's some'ody hiding behind those plants," he whispered when his friend reached him. "Go and tell Judge Pike to send some of the niggers to watch outside the porch, so that he doesn't get away. Then tell him to get his revolver and come here."

Meanwhile Ariel had found Mr. Arp waiting in the hall talking in a low voice to Mrs. Pike.

"Your grandfather's all right," he told the frightened girl quickly. "He se[illegible] for you, that's all. Just hurry a[illegible] your things."

She was with him again in a moment, and, seizing the old man's arm, hurried him down the steps and toward the street almost at a run.

"You're not telling me the truth," she said—"you're not telling me the truth!"

"Nothing has happened to Roger," panted Mr. Arp. "Nothing to mind, I mean. Here! We're going this way, n[illegible] that." They had come to the gate, and as she turned to the right he pulled her round sharply to the left. "We're not going to your house."

"[illegible] are we going?"

"[illegible]e're going to your Uncle Jonas'."

"Why?" she cried in supreme astonishment. "What do you want to take me there for? Don't you know that he's stopped speaking to me?"

"Yes," said the old man grimly, with something of the look he wore when delivering a clincher at the National House; "he's stopped speaking to everybody."

CHAPTER V.

THE Canaan Daily Tocsin of the following morning "ventured the assertion" upon its front page that "the scene at the Pike mansion was one of unalloyed festivity, music and mirth; a fairy bower of airy figures wafting here and there to the throb of waltz strains; a veritable temple of Terpsichore, shining forth with a myriad of lights, which, together with the generous profusion of floral decorations and the mingled delights afforded by Minds' orchestra of Indianapolis and Caterer Jones of Chicago, was in all likelihood never heretofore surpassed in elegance in our city. Only one incident," the Tocsin remarked, "marred on otherwise perfect occasion, and out of regard for the culprit's family connections, which are prominent in our social world, we withhold his name. Suffice it to say that through the vigilance of Mr. Norbert Flitcroft, grandson of Colonel A. A. Flitcroft, who proved himself a thorough Lecoq (the celebrated French detective), the rascal was seized and recognized. Mr. Flitcroft, having discovered him in hiding, had a cordon of waiters drawn up around his hiding place, which was the charmingly decorated side piazza of the Pike mansion, and sent for Judge Pike, who came upon the intruder by surprise. He evaded the judge's indignant grasp, but received a well merited blow over the head from a poker which the judge had concealed about his person while pretending to approach the hiding place casually. Attracted to the scene by the cries of Mr. Flitcroft, who, standing behind Judge Pike, accidentally received a blow from the same weapon, all the guests of the evening sprang to view the scene, only to behold the culprit leap through a crevice between the strips of canvas which inclosed the piazza He was seized by the colored coachman of the mansion, Sam Warden, and immediately pounced upon by the cordon of Caterer Jones' dusky assistants from Chicago, who were in ambush outside. Unfortunately after a brief struggle he managed to trip Warden and, the others stumbling upon the prostrate body of the latter, to make his escape in the darkness."

Not quite a mile above the northern most of the factories on the water front there projected into the river near the end of the crescent bend above the town a long pier, relic of steamboat days, rotting now and many years fallen from its maritime uses. About midway of its length stood a huge, crazy shed, long ago utilized as a freight storeroom. This had been patched and propped, and a dangerous looking veranda attached to it, overhanging the water. Above the doorway was placed a sign whereon might be read the words, "Beaver Beach, Mike's Place." The shore end of the pier was so ruinous that passage was offered by a single row of planks, which presented an appearance so temporary as well as insecure that one might have guessed their office to be something in the nature of a drawbridge. From these a narrow path ran through a marsh left by the receding river to a country road of desolate appearance. Here there was a rough inclosure or corral, with some tumble down sheds which afforded shelter on the night of Joseph Louden's disgrace for a number of shaggy teams attached to those decrepit and musty vehicles known picturesquely and accurately as night hawks.

By 3 o'clock joy at Mike's place had become beyond question unconfined, and the tokens of it were audible for a long distance in all directions. If, however, there is no sound where no ear hears, silence rested upon the countryside until an hour later. Then a lonely figure came shivering from the direction of the town not by the road but slinking through the snow upon the frozen river It came slowly, as though very tired, and cautiously, too, often turning its head to look behind. Finally it reached the pier and stopped as if to listen

Within the house above a piano of evil life was being beaten to death for its sins and clamoring its last cries horribly The old shed rattled in every part with the thud of many heavy feet and trembled with the shock of noise in lines: a roar of men's voices, punctuated with women's screams. Then the riot quieted somewhat There was a clapping of hands, and a violin began to squeak measures intended to be oriental. The next moment the listener scrambled up one of the rotting piles and stood upon the veranda. A shaft of red light through a broken shutter struck across the figure above the shoulders, revealing a bloody handkerchief clumsily knotted about the head and beneath it the face of Joe Louden

Joe opened the door and went in. All of the merry company (who were able) turned sharply toward the door as it opened. One or two nearest the door asked the boy, without great curiosity, what had happened to his head. He merely shook it faintly in reply and crossed the room to an open hallway beyond. At the end of this he came to a frowzy bedroom, the door of which stood ajar. Seated at a deal table and working by a dim lamp with a broken chimney, a close cropped, red bearded, red haired man in his shirt sleeves was jabbing gloomily at a column of figures scrawled in a dirty ledger. He looked up as Joe appeared in the doorway, and his eyes showed a slight surprise.

"I never thought ye had the temper to git somebody to split yer head," said he. "Where'd ye collect it?"

He unwound the handkerchief and removed it from Joe's head gently. "Whee!" he cried as a long gash was exposed over the forehead. "I hope ye left a mark somewhere to pay a little on the score o' this!"

Joe chuckled and dropped dizzily back upon the pillow. "There was another who got something like it," he gasped feebly, "and, oh, Mike, I wish you could have heard him going on! Perhaps you did. It was only three miles from here."

"Nothing I'd liked better!" said the other, bringing a basin of clear water from a stand in the corner. "It's a beautiful thing to hear a man holler when he gits a grand one like ye're wearing tonight."

He bathed the wound gently and, hurrying from the room, returned immediately with a small jug of vinegar. Wetting a rag with this tender fluid, he applied it to Joe's head, speaking soothingly the while.

"Nothing in the world like a bit o' good cider vinegar to keep off the festerin'. It may seem a trifle scratchy fer the moment, but it assassinates the blood p'ison. There ye go! It's the fine thing fer ye, Joe. What are ye squirmin' about?"

"I'm only enjoying it," the boy answered, writhing as the vinegar worked into the gash. "Don't you mind my laughing to myself."

"Ye're a good one, Joe!" said the other, continuing his ministrations. "I wisht, after all, ye felt like makin' me known to what's the trouble. There's some of us would be gl[illegible] take it up fer ye, and"—

"No, no; it's all right. I was somewhere I had no business to be, and I got caught."

"Who caught ye?"

"First some nice white people"—Joe smiled his distorted smile—"and then a low down black man helped me to get away as soon as he saw who it was. He's a friend of mine, and he fell down and tripped up the pursuit."

"I always knew ye'd git into large trouble some day." The red bearded man tore a strip from an old towel and began to bandage the boy's head with an accustomed hand. "Yer taste fer excitement has been growin' on ye every minute of the four years I've known ye."

"I've got $7," Joe said, without replying to Mike, "and I'll leave the clothes I've got on. Can you fix me up with something different?"

"I'll have the things fer ye, and I'll let ye know I have no use fer $7," re-

He looked up as Joe appeared in the doorway.

turned the red bearded man crossly. "What are ye sniffin' fer?"

"I'm thinking of the poor fellow that got the mate to this," said Joe, touching the bandage. "I can't help crying when I think they may have used vinegar on his head too."

"Git to sleep if ye can!" exclaimed the Samaritan as a hideous burst of noise came from the dance room, where some one seemed to be breaking a chair upon an acquaintance. "I'll go out and regulate the boys a bit." He turned down the lamp, fumbled in his hip pocket and went to the door.

CHAPTER VI.

THE day broke with a scream of wind out of the prairies and such cloudbursts of snow that Joe could see neither bank of the river as he made his way down the big bend of ice. The wind struck so bitterly that now and then he stopped and, panting and gasping, leaned his weight against it. The snow on the ground was caught up and flew like sea spume in a hurricane; it swirled about him, joining the flakes in the air, so that it seemed to be snowing from the ground upward as much as from the sky downward. Fierce as it was, hard as it was to fight through, snow from the earth, snow from the sky, Joe was grateful for it, feeling that it veiled him, making him safer, though he trusted somewhat the change of costume he had effected at Beaver Beach. A rough workman's cap was pulled down over his ears and eyebrows; a knitted comforter was wound about the lower part of his face; under a ragged overcoat he wore blue overalls and rubber boots, and in one of his red mittened hands he swung a tin dinner bucket.

He bent his body against the wind and went on, still keeping to the back ways, until he came to the alley which passed behind his own home, where, however, he paused only for a moment to make a quick survey of the premises. A glance satisfied him; he ran to the next fence, hoisted himself wearily over it and dropped into Roger Tabor's back yard.

The place seemed empty, and he was on the point of going away when he heard the click of the front gate and saw Ariel coming toward him. At the sound of the gate he had crouched close against the side of the house, but she saw him at once.

She stopped abruptly and, throwing the waterproof back from her head, looked at him through the driven fog of snow. One of her hands was stretched toward him involuntarily, and it was in that attitude that he long remembered her—she looked an Undine of the snow.

Suddenly she ran to him, still keeping her hand outstretched until it touched his own.

"How did you know me?" he said.

"Know you!" was all the answer she made to that question. "Come into the house. I've got some coffee on the stove for you. I've been up and down the street waiting for you ever since it began to get light. There's no one here."

She led him to the front door, where he stamped and shook himself. He was snow from head to foot.

She wasted no time in getting him to the kitchen, where, when she had removed his overcoat, she placed him in a chair, unwound the comforter and, as carefully as a nurse, lifted the cap from his injured head. When the strip of towel was disclosed, she stood quite still for a moment, with the cap in her hand. Then, with a broken little cry, she stooped and kissed a lock of his hair which escaped, discolored, beneath the bandage.

"Stop that!" he commanded, horribly embarrassed.

"Oh, Joe," she cried, "I knew! I knew it was there, but to see it! And it's my fault for leaving you. I had to go or I wouldn't have—I"—

"Where'd you hear about it?" he asked shortly.

"I haven't been to bed," she answered. "Grandfather and I were up all night at Uncle Jonas', and Colonel Flitcroft came about 2 o'clock, and he told us."

"Did he tell you about Norbert?"

"Yes—a great deal." She poured coffee into a cup from a pot on the stove, brought it to him, then, placing some thin slices of bread upon a gridiron, began to toast them over the hot coals. "The colonel said that Norbert thought he wouldn't get well," she concluded, "and Mr. Arp said Norbert was the kind that never die, and they had quite an argument."

"What were you doing at Jonas Tabor's?" asked Joe, drinking his coffee, with a brightening eye.

"We were sent for," she answered.

"What for?"

She toasted the bread attentively without replying, and when she decided that it was brown enough piled it on a warm plate. This she brought to him and, kneeling in front of him, her elbow on his knee, offered for his consideration, looking steadfastly up at his eyes. He began to eat ravenously.

"What for?" he repeated. "I didn't suppose Jonas would let you come in his house. Was he sick?"

"Joe," she said quietly, disregarding his questions—"Joe, have you got to run away?"

"Yes, I've got to," he answered.

"Would you have to go to prison if you stayed?" She asked this with a breathless tensity.

"I'm not going to beg father to help me out," he said determinedly. "He said he wouldn't, and he'll be spared the chance. He won't mind that; nobody will care! Nobody! What does anybody care what I do?"

"Now you're thinking of Mamie!" she cried. "I can always tell. Whenever you don't talk naturally you're thinking of her!"

He poured down the last of the coffee, growing red to the tips of his ears. "Ariel," he said, "if I ever come back"—

"Wait," she interrupted. "Would you have to go to prison right away if they caught you?"

"Oh, it isn't that," he laughed sadly "But I'm going to clear out. I'm not going to take any chances. I want to see other parts of the world, other kinds of people. I might have gone anyhow, soon, even if it hadn't been for last night. Don't you ever feel that way?"

"You know I do," she said. "I've told you—how often! But, Joe, Joe, you haven't any money! You've got to have money to live!

"You needn't worry about that," returned the master of $7 genially. "I've saved enough to take care of me for a long time."

"Joe, please! I know it isn't so. If you could wait just a little while—only a few weeks—only a few, Joe"—

"What for?"

"I could let you have all you want. It would be such a beautiful thing for me, Joe. Oh, I know how you'd feel. You wouldn't even let me give you that dollar I found in the street last year, but this would be only lending it to you, and you could pay me back some time"—

"Ariel!" he exclaimed and, setting his empty cup upon the floor, took her by the shoulders and shook her till the empty plate which had held the toast dropped from her hand and broke into fragments. "You've been reading the 'Arabian Nights!'"

"No, no!" she cried vehemently. "Grandfather would give me anything. He'll give me all the money I ask for."

"Money!" said Joe. "Which of us is wandering? Money? Roger Tabor give you money?"

"Not for awhile. A great many things have to be settled first."

"What things?"

"Joe," she asked earnestly, "do you think it's bad of me not to feel things I ought to feel?"

"No."

"Then I'm glad," she said, and something in the way she spoke made him start with pain, remembering the same words, spoken in the same tone, by another voice the night before on the veranda. "I'm glad, Joe, because I seemed all wrong to myself. Uncle Jonas died last night, and I haven't been able to get sorry. Perhaps it's because I've been so frightened about you, but I think not, for I wasn't sorry even before Colonel Flitcroft told me about you."

"Jonas Tabor dead!" said Joe. "Why, I saw him on the street yesterday!"

"Yes, and I saw him just before I came out on the porch where you were. He was there in the hall. He and Judge Pike had been having a long talk. They'd been in some speculations together, and it had all turned out well. It's very strange, but they say now that Uncle Jonas' heart was weak—he was an old man, you know, almost eighty—and he'd been very anxious about his money. The judge had persuaded him to risk it, and the shock of finding that he'd made a great deal suddenly"—

"I've heard he'd had that same shock before," said Joe, "when he sold out to your father."

"Yes, but this was different, grandfather says. He told me it was in one of those big risky businesses that Judge Pike likes to go into. And last night it was all finished, the strain was over, and Uncle Jonas started home His house is only a little way from the Pikes', you know, but he dropped down in the snow at his own gate, and some people who were going by saw him fall. He was dead before grandfather got there."

She put her hand on the boy's arm, and he let it remain there. Her eyes still sought his with a tremulous appeal.

"God bless you, Ariel!" he said. "It's going to be a great thing for you."

"Yes—yes; it is." The tears came suddenly to her eyes. "I was foolish last night, but there had been such a long time of wanting things, and now—and now grandfather and I can go"—

"You're going, too!" Joe chuckled.

"It's heartless, I suppose, but I've settled it. We're going"—

"I know," he cried. "You've told me a thousand times what he's said ten times a thousand. You're going to Paris."

"Paris! Yes; that's it. To Paris, where he can see at last how the great ones have painted—where the others can show him! To Paris, where we can study together, where he can learn how to put the pictures he sees upon canvas, and where I"—

"Go on," Joe encouraged her. "I want to hear you say it. You don't mean that you're going to study painting. You mean that you're going to learn how to make such fellows as Eugene ask you to dance. Go ahead and say it."

"Yes—to learn how to dress," she said.

Joe was silent for a moment. Then he rose and took the ragged overcoat from the back of his chair. "Where's that muffler?" he asked.

She brought it from where she had placed it to dry, behind the stove.

"Joe," she said huskily, "can't you wait till"—

"Till the estate is settled and you can coax your grandfather to"—

"No, no! But you could go with us."

"To Paris?"

"He would take you as his secretary."

"Aha!" Joe's voice rang out gayly as he rose, refreshed by the coffee, toast and warmth she had given him. "You've been story reading, Ariel, like Eugene. 'Secretary!'"

"Please, Joe!"

"Where's my tin dinner pail?" He found it himself upon the table where he had set it down. "I'm going to earn a dishonest living," he went on. "I have an engagement to take a freight at a water tank that's a friend of mine, half a mile south of the yards. Thank God, I'm going to get away from Canaan!"

"Wait, Joe!" She caught at his sleeve. "I want you to"—

He disappeared in a white whirlwind.

(To be continued.)

IT KEEPS IT UP!

Were you ever met at the kitchen door with the command to step lightly or there would be trouble? You have, and you knew instinctively, almost, that there was a cake in the oven that would "go flat" at the slightest jar. Those terrorizing days are past to those who use the right baking powder. That one is

- Coledykes Baking Powder -

You can't keep it down. It is chemically correct. The manufacturers will give $1,000 to anyone who finds any substance injurious to health in its ingredients.

Full weight 16 oz. tins 35 cents.

A. H. WADE, General Merchant

Phone 6. Agent for Giant Powder Co.

The Best Typewriter on the Market

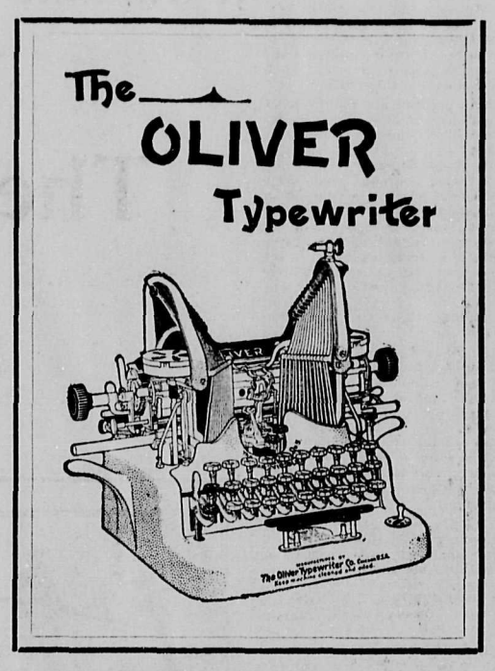

Easy Payments. $5.00 per month.

SEE THE MACHINE AT THE PRESS OFFICE.

FOR SALE.

Two Hundred and Sixty-Three Acres; about 30 acres can be cultivated and watered; over ½ mile lake frontage; 2 acres six year old bearing orchard; 5 additional acres cleared for crop; 2 springs at house; wharf 170 ft. long; good log house; 6 chicken houses; good stable 16x16 with hay loft and shingled roof; lean-to 16x16; good corral; good root cellar where nothing froze this winter; first water right on Shoot Creek for 100 inches; unlimited range for stock; 5 miles from Naramata; wagon road will be built this year or next; one of the most delightful locations in the Okanagan. Last year the owner was asking ten thousand for place but as he has something else in sight now, he will sell for six thousand. This is a bargain.

Apply for particulars at the PRESS office, or to F. G. ANDERSON, Summerland, B. C.

FOR SALE

Business block on Main Street; two storey with two compartments downstairs and hall upstairs, $2,500. Lot 63, seven and one-half acres on Fairview Road, $2,200. J. D. McDONALD, Potlatch, Idaho.
12-tf

Artistic Hair Cut.
Easy Shave.
Hot Baths.
At H. MURK'S.

PROVINCIAL SECRETARY.

PART IV.

"WATER CLAUSES CONSOLIDATION ACT, 1897."

WHEREAS the Southern Okanagan Power Company, Limited, has applied to His Honour the Lieutenant-Governor in Council, under section 87 of the said Act, to enable the said Company to proceed with its undertaking:

And whereas the Company has filed with the Clerk of the Executive Council the documents required by section 85 of the said Act, and the plans showing the situation of the proposed undertaking and the works of the Company:

This is to certify that the said Southern Okanagan Power Company, Limited, was duly incorporated the 21st day of August, 1905, as a power and lighting company, and that the present works and undertaking of the Company, as submitted, have been approved, and the same are as follows:

1. The construction of a dam or diversion wall at a point at the outlet of Dog Lake, in the Similkameen Division of Yale, British Columbia, at that point on the Okanagan River known as Okanagan Falls, the said wall to be built from a point on a small island known as 1101 rock, and from thence easterly to the eastern bank of the said Okanagan River, and from a point on the said rock northerly ninety-nine (99) feet or thereabouts to a point in the centre of the stream.

2. The construction of a canal, flume or ditch, or canals, flumes and ditches from the said point of diversion easterly and southerly following the line approximately of the said Okanagan River to a point one-quarter (¼) of a mile or thereabouts southerly from the said point of diversion on the eastern bank of the said river, and all roads, bridges and other works necessary therefor.

3. The construction and erection of a power-house and power plant, sufficient for the generation of electricity for the purposes set out herein, on portion of Lot ten (10) in the said District, to be acquired from the Southern Okanagan Land Company, Limited, and all necessary works incidental thereto, or in connection therewith.

4. The construction, operation and maintenance of a system for irrigation of lands within a radius of one hundred (100) miles from the Company's proposed works, and the supply of water to farmers, owners of land, development companies, or any other persons, as the Company shall deem meet, for the irrigation of land; the laying of mains, flumes, canals along the public highways, or, if necessary, on private property, with the right to cross and re-cross the said highways, provided, however, that the Company restore the surface of any such highways to a proper condition as speedily as possible, and that the Company take due and proper precaution for the protection of the public travelling along and on the said highways.

5. The construction, operation and maintenance of a complete lighting and telephone system in and throughout the said district, being a radius of one hundred (100) miles from the said Company's power house; the erection of telephone or light poles along the sides of the said highways with the right to cross and re-cross the said highways, and the erection of telephone poles where necessary on private property; the wires to be securely strung along the said poles not less than twenty (20) feet from the ground.

And this is to certify that the Southern Okanagan Power Company, Limited, shall have subscribed before it commences the construction of that portion of the undertaking and works specified in clauses one and two herein the sum of twenty thousand (20,000) dollars, and such capital shall be subscribed within twelve months from the date hereof.

And the times within which the works and undertakings set forth in paragraphs one and two herein are to be commenced and completed are twelve months and two years respectively, from the date hereof.

The Company shall have subscribed before it commences the construction of that portion of the Company's undertaking and works set forth in paragraph three (3) herein the sum of thirty thousand (30,000) dollars, and such capital shall be subscribed within twelve months from the completion of that portion of the Company's undertaking set forth in paragraphs one and two herein.

And the times within which that portion of the Company's works and undertaking set forth in paragraph three herein are to be commenced and completed are three and four years, respectively, from the date hereof.

The Company shall have subscribed before it commences the construction of that portion of the undertaking and works set forth in paragraphs four and five herein the sum of fifty thousand (50,000) dollars, and such capital shall be subscribed within twelve months from the completion of the work set forth in paragraphs three and four herein.

And the times within which that portion of the Company's works and undertaking set forth in paragraphs four and five herein is to be commenced is five years from the date hereof.

And subject, as aforesaid, such application is hereby approved. 10-5

Dated this 10th day of August, A.D. 1909.

NOTICE

Osoyoos Land District. District of Yale.

TAKE notice that we, Warwick Arnott and W. B. Hine, of Okanagan Lake, occupation hotel proprietors, intend to apply for permission to purchase the following described lands:—

Commencing at a post planted at the south-east corner of the Island situated at the south-east end of the Lower Okanagan Lake (Dog Lake); the land applied for includes the whole of the island which is one acre, more or less.

WARWICK ARNOTT,
WILLIAM BAKER HINE.

Dated July 19th, 1909.

NOTICE

NOTICE is hereby given that sixty days after date, I, Y. C. Kitley, of Okanagan Falls, intend to apply for permission to purchase the following described land:—

Commencing at a post planted at the north-east corner of the Indian Reservation at Okanagan Falls; thence west 20 chains; thence north 20 chains; thence east 20 chains; thence south 20 chains to point of commencement and containing 40 acres, more or less.

7-9 Y. C. KITLEY.

Dated at Okanagan Falls, B. C., August 27, 1909.

LAND ACT.

Osoyoos Division of Yale Land District.

TAKE NOTICE that William Edward Emmons, of the City of Vancouver, Province of British Columbia, occupation, dentist, intends to apply for permission to lease the following described land:—

Commencing at a post planted about sixty (60) feet distant and in an easterly direction from the South-East corner of lot Fifteen (15) of sub-division of lot Six Hundred and Seventy-five (675) in Osoyoos Division of Yale District; thence North 26 degrees 42 minutes East 4.45 chains along the Municipal road; thence East one (1) chain to the shores of Okanagan Lake; thence South 26 degrees 42 minutes West 4.45 chains along the said shore line; thence West one (1) chain to the point of commencement and containing two-fifths (2-5) acres, more or less. 12-9

WILLIAM EDWARD EMMONS.

Dated this 11th day of September, 1909.

Dressmaking
A. K. LOOMER
Martin Street.
Terms Cash. 12-4

Gold Dollars at Half-Price.

'Tis a Fact. Investigate.

WE OFFER ON PENTICTON BENCH

Lot 43, . .	10 Acres, . .	$1250.00
Lot 127, . .	8 Acres, . .	$1000.00

It will take twice as much legal tender to buy as good ground elsewhere in the Southern Okanagan. Buy within thirty days at our regular terms.

The Southern Okanagan Land Company, Limited.

THE SUN NEVER SHONE on a better assortment of Lumber than is to be found in our yard.

Contractors and Builders will find it to their advantage to buy all the Lumber they require from us. Framing timbers, flooring, clap-boards shingles, siding, sash, doors, blinds, frames, etc.

S. C. SMITH LUMBER CO.

Trees Trees Trees
—FROM—
Layritz Nurseries,
Victoria, B. C.
We have a fine stock of all the leading varieties on hand.
All stock is propagated from fruiting trees rendering practically no risk regarding untrueness to name.
GIVE US A TRIAL - OUR PRICES ARE RIGHT.
Write for catalogue and price list to our local representative
A. E. BOYER,
KELOWNA. - B. C.

NOTICE

Similkameen Land District. District of Yale.

Take notice that I, John Mahoney, of Penticton, occupation, farmer, intend to apply for permission to purchase the following described lands:—

Commencing at the North East corner of J. Davies' pre-emption; thence east 20 chains; thence south 20 chains; thence west 20 chains; thence north 20 chains; comprising forty acres.

JOHN MAHONEY.

Dated Aug. 7, 1909. 5-9

COUNTY COURT OF YALE.

A sitting of the above Court will be held at the Court House, Penticton, at the hour of ten o'clock in the forenoon on Tuesday, the 12th day of October, A. D. 1909.

9-4 JAS. R. BROWN,
Registrar of the County Court of Yale.

NOTICE.

Similkameen Division of Yale District.

TAKE NOTICE that Alexander Henry Steven, of Summerland, B. C., accountant, intends to apply for permission to purchase the following described land:—Commencing at a post planted at the south-east corner post of Lot No. 106 (S); thence south 40 chains; thence west 20 chains; thence north 40 chains; thence east 20 chains to the point of commencement, and containing 80 acres, more or less.

Dated at Summerland, B. C., 18th of August, 1909. 10-9

ALEXANDER HENRY STEVEN.

NARAMATA.

Messrs. Hill and Endacott have commenced repair work on the roads in the vicinity of town.

J. H. Kirk, provincial surveyor, with a number of men is at work this week surveying a road from Mill Creek north. It is likely the work will be completed as far as Fred Anderson's ranch.

Harry Mulford has opened out a butcher shop on Robinson Ave. in the new store.

Prof. Hook, closed up his camp on his fruit lot and has gone on an extended concert tour with the boy violinist, Master Wilfrid L. Small. While regretting the removal of the genial professor, the people of Naramata, join in wishing him a successful season.

J. Allen, a young man employed at the saw mill north of town, had a leg broken last Friday as a result of a cant hook giving way at a critical stage in log rolling.

Rev. H. J. Solly conducted divine service in the Opera House on Sunday last.

A carload of furniture was unloaded here this week, the property of our recent arrivals from Battle Creek, Mich.

C. Edmund Bently, proprietor of the Okanagan Lake Boat Co., has recently launched a very fine gasoline launch. It is fitted with all the latest improvements and furnished in first-class style. The boat is indeed a work of art and is a credit to the firm.

Rev. W. L. Bradley preached to an attentive audience here his farewell discourse last Sunday morning. Mr. Bradley expects to resume his studies in college early in October.

OKANAGAN FALLS.

A cemetery is being laid out for the growing town of Okanagan Falls. A committee, consisting of Messrs. J. McLellan, W. J. Waterman and W. B. Hine, has been formed for purposes of administration. Mr. R. Hody, owner of the townsite, has presented one acre and it has been decided to purchase two more acres by public subscription. The ground is being subdivided into lots of suitable size. The cemetery is beautifully situated on the south side of the townsite. Time has thus been taken by the forelock to avoid the inevitable friction, which must needs arise when a town springs up without any provision having been made for a cemetery and citizens are unexpectedly called upon to surrender valuable land. The Southern Okanagan Land Co., who own a large tract of land in the neighborhood, have subscribed the sum of $50. Upwards of $200 has already been given. Every subscription of $10 gives the contributor the ownership of 200 square feet. When the total subscriptions pass the amount required for the purchase of the land, the surplus will be devoted to the adornment of the cemetery.

PEACHLAND.

Mr. and Mrs. W. P. Carner left on Monday night to reside in Penticton.

Miss H. Robinson, of the Salvation Army, arrived on Wednesday night to visit her sister, Mrs. J. H. Ashdown.

Mrs. Winger and children returned from the coast Fair on Wednesday night.

Rev. J. J. Nixon enjoyed a visit from his college chum, G. O. Fallis.

P. Brown, of Kelowna, is spending a few days in town on business.

Mark Manchester, of Summerland, came up in his gasoline launch on Wednesday, returning the same day.

Mrs. Thompson Elliott, who has been confined to her bed the past week, is, we are pleased to note, able to be around again.

Mrs. J. B. Robinson and son, George, returned from Summerland on Monday morning. They were accompanied by Miss Evelyn Brown, who will attend High School here.

Mrs. L. Vivian has moved out of town this week and has gone to her brother's place on the hill, where she will spend the winter.

Mrs. Sharp and children returned to Sicamous on Saturday morning.

A carload of green tomatoes were shipped from here Tuesday morning through the Okanagan Fruit Union.

Mr. R. Morrison, of Vancouver, is visiting his brother, Mr. N. Morrison, this week.

Dr. A. Nash is building an extensive addition to his drug store.

NOTICE

TAKE NOTICE that I, Findlay Munro, of Summerland, B. C., occupation fruit grower, intend to apply for permission to purchase the following described land:

Commencing at a post planted at the North-east corner of L. W. Leir's lot 189, thence West 40 chains; thence North 40 chains; thence East 40 chains; thence South 40 chains along lake, to point of commencement, containing 160 acres more or less.

FINDLAY MUNRO.

Dated 25th Sept. 1909. 12-9

The Domestic Water Question solved at
KALEDEN
Laid on to each 5 acre lot by next spring. No expense of clearing either stumps or rocks. Lake front property. Choices now available.
KENDALL & MASON
SOLE AGENTS FOR PENTICTON.

WE HAVE IT
Quality Hardware
-Keen Kutter Brand-
In SHEARS, CHISELS, PLANES, LEVELS, SQUARES HAMMERS, AXES and SAWS.
PENTICTON HARDWARE CO.

Kootenay Steel Range

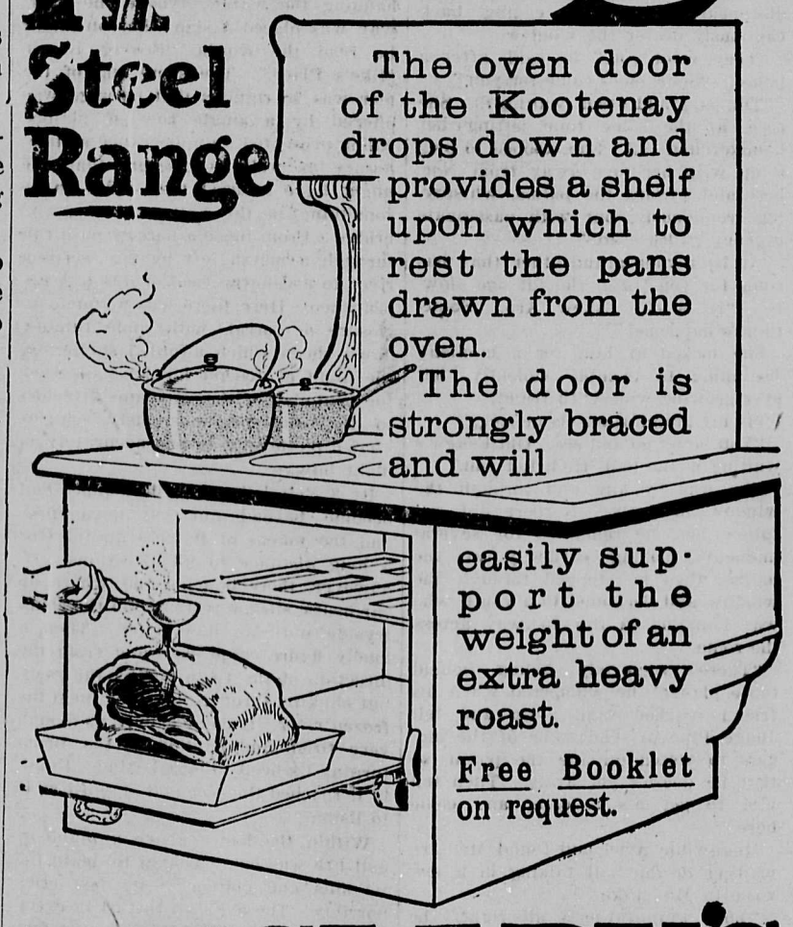

The oven door of the Kootenay drops down and provides a shelf upon which to rest the pans drawn from the oven.
The door is strongly braced and will easily support the weight of an extra heavy roast.
Free Booklet on request.
McCLARY'S
For sale by the Penticton Hardware Co.

E. J. FINCH
Painter, Paperhanger and Sign Writer
Picture Framing a Specialty.
WALL PAPER Carried in Stock.
MAIN STREET.

THE PENTICTON DAIRY
Daily delivery of Fresh Milk to all parts of the town.
H. M. McNeill, . Prop.

It Pays to Advertise

Subscribe for The Penticton Press