Prov. Library

THE PAYSTREAK.

BOOK V. SANDON, DECEMBER 1 1900. CHAPTER 9

HAPPENINGS IN BRIEF.

F L. Christie visited Nelson on Tuesday.

Levi Smith went to Spokane on Wednesday.

The owners of the Sandon Chief are applying for a Crown grant.

J. W. Pierson left yesterday for Sault Ste. Marie to spend the winter there.

W. G. Clark made a tour of Slocan lake points during the early part of the week.

Rapid progress is being made with the construction of the Methodist church.

Ralph Smith, left Vancouver on Nov. 29th to speak for Mr. Foley in Yale-Carriboo.

J. C. Williams left on Tuesday for Seattle. He will spend the winter on the Sound.

Tom Tighe returned to San Francisco a few days ago and is reported to be now in Rossland.

The Oddfellows society will move its headquarters from Crawford's hall to the Miners' Union block.

D. J. Weir headed a party of New Denverites who took in the Miners' Union dance on Thursday evening.

Walmsley & Bennett are building an addition to the Filbert Hotel which will nearly double the size of that establishment.

Methodist church services will be held in Fraternity hall, Miners' Union block, until the new church is completed.

C. D. Hunter is giving away a dinner set as a Christmas present to whatever lady is fortunate enuf to draw the lucky coupon.

The Palace Cafe was opened last Saturday evening and is now working full time satisfying the appetites of all who come that way.

The people of Cody Avenue want another fire hydrant and should have it. That part of the town is poorly supplied with fire protection.

Thomas Duffy will open a cigar and confectionery store in the Miners' Union block next week. He will also carry a line of stationery and periodicals.

F. J. Donaldson is following his usual custom of making a few Christmas presents to his customers. The distribution of coupons commences on Monday.

J. E. Halton is painting the drop curtains for the stage in the Miners' Union Hall. The scenes, which represent mountain scenery, are a credit to the artist.

Thomas Brown will return to Sandon in a few days and will open in the gent's furnishing line here. He is not satisfied with the outlook in the Boundry country.

The change of time on the K. & S. will probably go into effect tomorrow. The delay is due to the damage caused the lake fleet during the recent gale on Kootenay lake.

George B. Knowles has moved into his new store in the Miners' Union block, where he now displays his large stock of watches and jewelery to excellent advantage.

The Miners' Union office has been moved from the shack on Cody Avenue down to the Union Hall, where Secretary Hagler now transacts the business of the organization.

M, P. Spicher has taken over The Denver restaurant. Mrs. Radcliff, who formerly conducted that establishment has opened a boarding house in C. M. Wilson's house.

We notice another car of furniture being unloaded at Robertson & Co's warerooms today, and we will strike D. J. for another ad if the stock will stand the run caused by an advertisment in The Paystreak.

Victor Kleinschmidt had his feet frozen while travelling on the Duncan City trail during the cold spell last week. He was brot home last Sunday and has since been under medical care. His injuries are not likely to necessitate amputation.

The No. 5. tunnel at the Ruth has run into some very wet ground which is taken as an indication that the working is approaching the ledge. If the showing where the ledge is encountered in this tunnel proves satisfactory another crosscut will be run in from a short distance above the mill.

Jimmy Wilks met candidate McKane on the platform at New Denver on Wednesday evening and, it is hardly necessary to add, that independent labor did not get any the worst of it. Jimmy is a quiet, logical speaker, and as the sympathies of New Denver are with Foley anyway, he had no trouble in carrying his audience with him.

ORE SHIPMENTS.

The ore shipments from Sandon over both roads this month total 1870 tons, of which the C. P. R. handled 631 tons and the K. & S. 1239 tons.

The Payne leads, as usual, with a total of 1075 tons, the Last Chance coming second with 354 tons The shipments were as follows :

OVER THE C. P. R.

Mine	Tons.
Payne	522
Slocan Star	60
Sovereign	49

OVER THE K. & S.

Payne	553
Last Chance	354
Ruth	112
Slocan Star	82
Trade Dollar	62
American Boy	61
Cube Lode	15

Wedded in Nelson.

Hall Ishem and Elizabeth Conroy of Sandon were married in Nelson on Thursday evening by Rev Father Cate. The couple are well known to Sandon people. They will make their residence in this city.

THE MINERS' BALL.

It was a Grand Success—Over 300 Guests Present.

The ball given by the Miners Union to celebrate the formal opening of their new hall was the most suceessful social event ever held in Sandon. There were over three hundred guests present and the large hall was crowded with merry dancers thruout the entire evening. Besides everyone of the Sandon dancers there where present many guests from New Denver, Silverton and Slocan City. Supper was served in the Fraternity hall, up stairs in the Union Block, but so great was the crush that many had to be accomodated at the nearby cafes. About 275 guests sat down to supper.

The miners' ball will be one long remembered by the many guests who spent such a jolly evening on the occasion of the opening of the hall.

The New K. R. & N. Time Card.

According to the new time card on the K. R. & N. the Kootenay lake steamer Kaslo will leave Kaslo at 8 a. m. and arrive in Kuskonook at 11:15 a. m.. Returning, the boat leaves Kuskonook at 12:40 and arrives in Kaslo at 4 p. m.

On the Nelson run the steamer International will leave Nelson at 7 a. m., connecting with the steamer Kaslo at Pilot Bay and arriving in Kaslo at 10:45. Returning, the International will leave Kaslo at 1 p. m. and arrive in Nelson at 4,30.

On the Kootenay Valley section the train leaves Kuskonook at 1:35 p. m. and arrives in Spokane at 6;15. Returning, the train leaves Spokane at 6:25 a. m. and reaches Kuskonook at 1:10.

The schedule on the Kootenay Valley division is on Mountain time, which is an hour faster than the Pacific time used on the lake and K. & S. divisions.

The City Hall.

Folliott & McMillan have been awarded the contract for the construction of the city hall at $3195. Construction was commenced yesterday and the completed building will be turned over to the city by January 15th.

The contract calls for a two story building 40 x 40 feet with a council chamber and fire hall on the ground floor, a lockup in the basement and a court room on the second floor.

VOTE FOR FOLEY

At the Minnesota Mill.

After a thoro test, lasting over two weeks, the Minnesota mill has been proven up to all expectations, and yesterday high grade ore from the mine was turned into the bins and the mill started to work on a class of rock from which a car of high grade ore will be shipped every day.

The spur into the mill is completed and the first shipment will be made today or tomorrow. Besides the six or eight hundred tons which will be the regular monthly product of the mill, there will be shipments of clean ore from the mine that will bring the company's total output up to twelve or thirteen hundred tons a month. The ore will be shipped to Everett, Omaha and Trail.

Up at the mine the new dining room has been completed and is now in use. The building is 70 feet long by 30 wide and equipped in a manner unexcelled in the mountains. The bunk house will be ready for use before the end of next week. This building is 120 x 20, divided into five bed rooms and a bath room. When this building and the ore house is completed the force at the mine will be increased to 100 men.

The Minnesota Silver Company will no doubt head the list of Slocan shippers for many months. The Whitewater is next, wtth about a thousand tons of concentrates this month. The Payne takes third place, being little behind the famous Whitewater. The largest month's shipment from any one mine in the Slocan was from the Payne in July '98, when a total of 1850 tons was sent down, which gave the company a net return, after deducting freight and treatment charges, of something like $118,000.

Galliher Signed it for Sure.

Rossland, Nov. 29—(Special to the Tribune.)—Galliher and Dickson, McKane's secretary, appeared before the committee on charge re eight-hour law petition. Committee find as follows. Having heard the declarations read and Mr. Galliher's statement we are of the opinion that he (Galliher) signed the petition referred to by Mr. McKane.

(Signed), J. F. McRae, Liberal.
Alex Dick, Labor.
A. H. MacNeill, Con.

Victoria Will Bonus Great Northern.

By a vote of 5 to 1 the property owners of Victoria decided to give a bonus of $15,000 a year for 20 years and other privileges to a company to build a railway and ferry to connect Victoria with Liverpool, the present terminus of the Great Northern Railroad in British Columbia.

For the Table::::

I have on hand a beautiful line of silver flat ware of the newest patterns. The famous Roger Bros. 1847 goods. Also a line of sterling silver fflat ware of latest designs. Such as the ladies will be delighted with. I also handle the Stanley Pianos.

G. W. GRIMMETT

Sole Sgent for Dueber Hampden Watches.

Patronize the Sandon Hand Laundry.

Lodging House.

Nice Comfortable Beds, To Let by the Day, Week Month or Year. Get One Before they are all Taken Up.

JAKE KELSEN.

Saddle Horses

FOR HIRE.

We have a string of good Saddle Horses for hire at regulation rates.

ALL

Reliable Stock

F. C. PORTER

Main Street.

Logan & Phillips

MERCHANT TAILORS.

We carry a large stock of imported high grade cloth, and guarantee a perfect fit and neat finish.

See Our Stock

Main St., Sandon.

RECO HOTEL

BARBER SHOP AND BATH ROOMS

No Long Waits
Good Service
The Best Baths
In Town.

YOUR "NEXT"

H. M. Stevens

The New Clifton

This house has recently been Completed and Fitted up. It is one of the Nicest Hotels in the Kootenay. If you have an hour or a day to spend in town do not fail to call upon

John Buckley.

Proprietor.

Harry Nash.

Dealer in

Cutlery, Granite, Nickle and Tinware. A First Class stock of Oxford Ranges, Cooking, Heating Stoves.

Tinware of all kinds for family, hotels, restaurants and mining camp kitchens, made to order promptly.

Estimates given on air pipe and all mining work, roofing plumbing, etc. Satisfaction guaranteed. Best materials, personal attention given all orders.

All Goods A1. and at Right Prices. Call and Inspect.

RECO AVE., SANDON

Just Ask Us

FOR ANYTHING YOU WANT IN THE

Grocery and Provision Line

WE will be pleased to supply you at the most reasonable Prices with goods of the best quality.

H. Giegerich, Reco Ave.

Boots and Shoes.

If you are needing anything in our line call and see us in our new store just below the Bank. We are prepared to do all kinds of repairing and make boots and shoes to order. We carry in stock the finest lines of Banadian and American makes.

Eli Taylor.

Preserving Time is Here

WE HAVE FRESH FROM

OKANAGAN VALLEY

Fancy Plums,	Medium Plums.
Bartlet Pears,	Free Stone Peaches
Tomatos,	Harvest Apples.

ALL IN PRIME CONDITION.

Jalland Bros., Cody Ave.

Rossland Engineer's Works

Cunliffe & McMillan
Founders and Machinists

Specialty in manufacturing Ore Car, Ore Bin Grates and general mining machinery. Second Hand Machinery on hand which has been thoroughly everhauled and is AS GOOD AS NEW. One 18x12 Ingersoll Sargeant Air Compressor, listed at 3 drill. One Vertical Air Receiver 8x3, 5-16 shell, ⅜ heads under all fittings. One 60 H. P. Return Tubular Boiler 5x12 ½ heads, 82-3 tubes tested to 180 cold water pressure, 62 heavy 30 smokestack complete under all fittings. Watch this add for other lists or write us for full list before you buy. We may have just what you want.

Agents for Northey Pumps :::: Stock Carried.

P. O. Box, 198. Third Ave., Rossland.

Prov. Library

THE PAYSTREAK.

BOOK V. SANDON, DECEMBER 1 1900. CHAPTER 9

HAPPENINGS IN BRIEF.

F L. Christie visited Nelson on Tuesday.

Levi Smith went to Spokane on Wednesday.

The owners of the Sandon Chief are applying for a Crown grant.

J. W. Pierson left yesterday for Sault Ste. Marie to spend the winter there.

W. G. Clark made a tour of Slocan lake points during the early part of the week.

Rapid progress is being made with the construction of the Methodist church.

Ralph Smith, left Vancouver on Nov. 29th to speak for Mr. Foley in Yale-Carriboo.

J. C. Williams left on Tuesday for Seattle. He will spend the winter on the Sound.

Tom Tighe returned to San Francisco a few days ago and is reported to be now in Rossland.

The Oddfellows society will move its headquarters from Crawford's hall to the Miners' Union block.

D. J. Weir headed a party of New Denverites who took in the Miners' Union dance on Thursday evening.

Walmsley & Bennett are building an addition to the Filbert Hotel which will nearly double the size of that establishment.

Methodist church services will be held in Fraternity hall, Miners' Union block, until the new church is completed.

C. D. Hunter is giving away a dinner set as a Christmas present to whatever lady is fortunate enuf to draw the lucky coupon.

The Palace Cafe was opened last Saturday evening and is now working all time satisfying the appetites of all who come that way.

The people of Cody Avenue want another fire hydrant and should have It. That part of the town is poorly supplied with fire protection.

Thomas Duffy will open a cigar and confectionery store in the Miners' Union block next week. He will also carry a line of stationery and periodicals.

F. J. Donaldson is following his usual custom of making a few Christmas presents to his customers. The distribution of coupons commences on Monday.

J. E. Halton is painting the drop curtains for the stage in the Miners' Union Hall. The scenes, which represent mountain scenery, are a credit to the artist.

Thomas Brown will return to Sandon in a few days and will open in the hardware furnishing line here. He is not satisfied with the outlook in the Boundary country.

The change of time on the K. & S. will probably go into effect tomorrow. The delay is due to the damage caused the lake fleet during the recent gale on Kootenay lake.

George B. Knowles has moved into his new store in the Miners' Union block, where he now displays his large stock of watches and jewelery to excellent advantage.

The Miners' Union office has been moved from the shack on Cody Avenue down to the Union Hall, where Secretary Hagler now transacts the business of the organization.

M, P. Spicher has taken over The Denver restaurant. Mrs. Radcliff, who formerly conducted that establishment has opened a boarding house in C. M. Wilson's house.

We notice another car of furniture being unloaded at Robertson & Co's warerooms today, and we will strike D. J. for another ad if the stock will stand the run caused by an advertisment in The Paystreak.

Victor Kleinschmidt had his feet frozen while travelling on the Duncan City trail during the cold spell last week. He was brot home last Sunday and has since been under medical care. His injuries are not likely to necessitate amputation.

The No. 5. tunnel at the Ruth has run into some very wet ground which is taken as an indication that the working is approaching the ledge. If the showing where the ledge is encountered in this tunnel proves satisfactory another crosscut will be run in from a short distance above the mill.

Jimmy Wilks met candidate McKane on the platform at New Denver on Wednesday evening and, it is hardly necessary to add, that independent labor did not get any the worst of it. Jimmy is a quiet, logical speaker, and as the sympathies of New Denver are with Foley anyway, he had no trouble in carrying his audience with him.

ORE SHIPMENTS.

The ore shipments from Sandon over both roads this month total 1870 tons, of which the C. P. R. handled 631 tons and the K. & S. 1239 tons.

The Payne leads, as usual, with a total of 1075 tons, the Last Chance coming second with 354 tons The shipments were as follows :

OVER THE C. P. R.

Mine	Tons.
Payne	522
Slocan Star	60
Sovereign	49

OVER THE K. & S.

Payne	553
Last Chance	354
Ruth	112
Slocan Star	82
Trade Dollar	62
American Boy	61
Cube Lode	15

Wedded in Nelson.

Hall Ishem and Elizabeth Conroy of Sandon were married in Nelson on Thursday evening by Rev Father Cate. The couple are well known to Sandon people. They will make their residence in this city.

THE MINERS' BALL.

It was a Grand Success—Over 300 Guests Present.

The ball given by the Miners Union to celebrate the formal opening of their new hall was the most suceessful social event ever held in Sandon. There were over three hundred guests present and the large hall was crowded with merry dancers thruout the entire evening. Besides everyone of the Sandon dancers there where present many guests from New Denver, Silverton and Slocan City. Supper was served in the Fraternity hall, up stairs in the Union Block, but so great was the crush that many had to be accomodated at the nearby cafes. About 275 guests sat down to supper.

The miners' ball will be one long remembered by the many guests who spent such a jolly evening on the occasion of the opening of the hall.

The New K. R. & N. Time Card.

According to the new time card on the K. R. & N. the Kootenay lake steamer Kaslo will leave Kaslo at 8 a. m. and arrive in Kuskonook at 11:15 a. m.. Returning, the boat leaves Kuskonook at 12:40 and arrives in Kaslo at 4 p. m.

On the Nelson run the steamer International will leave Nelson at 7 a. m., connecting with the steamer Kaslo at Pilot Bay and arriving in Kaslo at 10:45. Returning, the International will leave Kaslo at 1 p. m. and arrive in Nelson at 4,30.

On the Kootenay Valley section the train leaves Kuskonook at 1:35 p. m. and arrives in Spokane at 6;15. Returning, the train leaves Spokane at 6:25 a. m. and reaches Kuskonook at 1:10.

The schedule on the Kootenay Valley division is on Mountain time, which is an hour faster than the Pacific time used on the lake and K. & S. divisions.

The City Hall.

Folliott & McMillan have been awarded the contract for the construction of the city hall at $3195. Construction was commenced yesterday and the completed building will be turned over to the city by January 15th.

The contract calls for a two story building 40 x 40 feet with a council chamber and fire hall on the ground floor, a lockup in the basement and a court room on the second floor.

VOTE FOR FOLEY

At the Minnesota Mill.

After a thoro test, lasting over two weeks, the Minnesota mill has been proven up to all expectations, and yesterday high grade ore from the mine was turned into the bins and the mill started to work on a class of rock from which a car of high grade ore will be shipped every day.

The spur into the mill is completed and the first shipment will be made today or tomorrow. Besides the six or eight hundred tons which will be the regular monthly product of the mill, there will be shipments of clean ore from the mine that will bring the company's total output up to twelve or thirteen hundred tons a month. The ore will be shipped to Everett, Omaha and Trail.

Up at the mine the new dining room has been completed and is now in use. The building is 70 feet long by 30 wide and equipped in a manner unexcelled in the mountains. The bunk house will be ready for use before the end of next week. This building is 120 x 20, divided into five bed rooms and a bath room. When this building and the ore house is completed the force at the mine will be increased to 100 men.

The Minnesota Silver Company will no doubt head the list of Slocan shippers for many months. The Whitewater is next, wtth about a thousand tons of concentrates this month. The Payne takes third place, being little behind the famous Whitewater. The largest month's shipment from any one mine in the Slocan was from the Payne in July '98, when a total of 1850 tons was sent down, which gave the company a net return, after deducting freight and treatment charges, of something like $118,000.

Galliher Signed it for Sure.

Rossland, Nov. 29—(Special to the Tribune.)—Galliher and Dickson, McKane's secretary, appeared before the committee on charge re eight-hour law petition. Committee find as follows. Having heard the declarations read and Mr. Galliher's statement we are of the opinion that he (Galliher) signed the petition referred to by Mr. McKane.

(Signed), J. F. McRae, Liberal.
Alex Dick, Labor.
A. H. MacNeill, Con.

Victoria Will Bonus Great Northern.

By a vote of 5 to 1 the property owners of Victoria decided to give a bonus of $15,000 a year for 20 years and other privileges to a company to build a railway and ferry to connect Victoria with Liverpool, the present terminus of the Great Northern Railroad in British Columbia.

Fatal Accident at the Ivanhoe.

A sad accident occurred at the Ivanhoe mine last Monday night by which Wm Bryant lost his life. Bryant was shift boss, and at the time of the accident was overseeing the widening of No. 4 tunnel, where some old timbers were being replaced by new ones, when the formation broke overhead and some large masses of rock struck him with fatal results.

William Bryant has been a resident of the Slocan for many years, and for five years has been working under P. J. Hickey, formerly at the Idaho and for the past two years at the Ivanhoe mine. He was a native of New York state and has no relations in this country. The funeral took place from St. Joseph's church on Wednesday morning to the Sandon cemetery.

Among the boys thruout the camp "Billy" Bryant was a favorite. He had a free, jovial disposition that made friends for him everywhere, as the large concouse that followed him to his last resting place eloquently testified.

What Becomes of Silver.

To the question: "What becomes of all the silver?" the News Bureau of Boston answers:

The supply of white metal continues about as large as ever, notwithstanding its so-called demonitization, as for many years the yield from the mines of the world has exceed $200,000,000 measured by coining value. Yet there is no apparent surplus at this time; upon the contrary it seems to be appreciating in value, since the United States mint is now paying 56 cents per ounce, compared with 46 cents a few years since. Silver is still coined in large amounts with every indication that it will in future be coined in even larger amounts than has been the case for many years. In 1898 the United States coined it to the value of $23,000,000; Mexico coined $21,000,000; Russia $22,000,000, Japan $8,000,000. Figures show that the coinage of silver of all countries during that year was $149,250,000.

THE Chamber of Mines

Wants thorougly reliable

Correspondents

in every camp in the districts of East and West Kootenay and Yale to whom reasoanble compensation will be paid for their services. Correspondents will be expected to furnish the Chamber of Mines with all development going on at the mines, the installation of machinery, shipments of ore and value, and generally such news as will attract the attention of capitalists and cause them to investigate and invest. Applications to be addressed to the—

CHAMBER OF MINES,
Southern British Columbia,
(Kootenays and Yale), Rossland, B. C.
P. O. Box 578.

Photos.

R, H, Trueman & Co. will open their new studio in the Mining Review Block about the 20th inst. Visit will be for 3o days. An early sitting will be desirable for Christmas Phots.

SUNSHINE NOT NECESSARY

Studio Opposite C. P. R. Depot

R. H. TRUEMAN & CO

Gale's Barber Shop

SANDON

Is the best Tonsorial Establishment in the Slocan.

Balmoral Building Main St.

Sandon Cartage Co.

WALMSLEY & McPHERSON.

Express, Baggage, and Cartage.

Delivery to all Parts of the City.

Established 1895.

E. M. SANDILANDS.

Sannon, B. C.

Notary Public.

Insurance and Mining Broker.

Mining Stocks bought and sold. General agent for Slocan Properties. Promising Prospects ror Sale.

Sandon Miners' Hospital

Subscribers, $1 per month; Private patients, $2 per day, exclusive of Expense of Physician or Surgeon and Drugs.

OPEN TO THE PUBLIC.

DR. W. E. GOMM, Attendant Physictan.
MISS S. L. CHISHOLM, Matron.
J. D. McLAUGHLIN, President.
W. L. HAGLER, Secretary.
J. V. MARTIN, R. J. McLEAN, ANGUS J. McDONALD, MIKE BRADY, Directors.

KNIGHTS of PYTHIAS.

SANDON LODGE NO. 24.

Meets in Crawford's Hall every Wednesday Evening. Visiting Brethern cordially Invited io attend.

J. D. McLAUGHLIN, C. C.
ANTHONY SCHILLAND, K. R. S.

SILVER CITY LODGE NO. 39.

I. O. O. F.

Meetings in Crawford's Hail every Friday Evening at 7:30. Visiting Brethern cordially invited to attend.

C. E. LYONS, Secretary. REV. A. M. SANFORD Noble Grand.

F. L. Christie,

L. L. B.,

NOTARY PUBLIC, BARRISTER, SOLICITOR, ETC.

ATHERTON BLOCK - SANDON

Sandon Bottling Co.

DAY & BIGNEY.

Manufacturers of

Carbonated Drinks

of all kinds.

CODY AVENUE - SANDON.

Lodging House.

Nice Comfortable Beds, To Let by the Day, Week Month or Year. Get One Before they are all Taken Up.

JAKE KELSEN.

LAND REGISTRY ACT.

In the matter of an application for a duplicate of the Certificate of Title to an undivided one half of Lots fourteen hundred and one (1401) and fourteen hundred and two (1402) (excepting 14.16 acres thereof conveyed to the Vancouver Group Mining Company Limited Liability) Group 1 (one) Kootenay District, known as the Lorna Doone and Prior Mineral claims respectively and of all minerals precious and base (save coal) therein.

NOTICE is hereby given that it is my intention at the expiration of one month from the first publication hereof, to issue a duplicate of the Certificate of Title to the above lands issued to M. R. W. Rathborne on the 2nd day of November 1899 and number 1526k.

S. Y. WOOTTON,
Registrar-General.

Land Registry Office,
Victoria, B. C.
23rd October 1900.

Land Registry Act.

IN THE MATTER of an application for a duplicate of the Certificate of Title to an undivided one quarter of Lot seven hundred and thirty-seven (737) "Alamo" mineral claim, Lot seven hundred and thirty-eight (738) "Ivy Leaf" mineral claim, Lot seven hundred and forty-seven (747) "Twin Lakes" mineral claim, Lot 478 (Four hundred and seventy-eight) mineral claim, and of all minerals precious and base (save coal) therein, also an undivided one-quarter of Lot seven hundred and thirty-six (736) "Millsite" Group 1 Kootenay District.

NOTICE is hereby given that it is my intention at the expiration of one month from the first publication hereof to issue a duplicate of the Certificate of Title to the above lands, issued to George W. Hughes on the 27th day of April 1900 and numbered 3046k.

S. Y. WOOTTON,
Registrar-General.

Land Registry office.
Victoria, B. C., 29th October, 1900

NOTICE.
To Delinquent Co-Owners.

TO PETER SWANSON, or to any person or persons to whom he may have transferred his interest in the King Oscar mineral claim, at Bear Lake, and recorded in the Recorder's office for the Slocan Mining Division

You are hereby notified that I have expended One Hundred Dollars in labor and improvements upon the above mentioned mineral claim, in order to hold said mineral claim under the provisions of the Mineral Act, and if within ninety days from the date of this notice you fail or refuse to contribute your proportion of such expenditure, together with all costs of advertising, your interest in said claim will become the property of the subscriber under Section 4 of an Act entitled, "An Act to Amend the Mineral Act 1900."

JOHN EMDAL.

Dated this 24th day of November, 1900.

To The Business Men and Residents of Sandon.

THE Methodist congregation of the town is making an effort to build a house of worship that will cost about $1,700 when completed A parsonage has already been purchased at a cost of $960 and the lot upon which our church will be erected cost $600. Upon these properties there is some indebtedness, but we wish to open our church without any encumbrance upon it whatever. Knowing that the fire must have seriously affected the resources of many pnrsons we have decided not to make an individual appeal. We do not wish to tax your well-known liberality but we at the same time beg leave to urge that our enterprise receive your attention ann whatever suprort you feel inclined to give. Any contributions will be thankfully received by members of our Trustee Board and acknowledged in our reports issued quarterly.

A. M. SANFORD,
Chairman of Board
G. H. SMEDLEY,
Secretary of Board

Certificate of Improvements.
NOTICE.

L, D. FRACTIONAL AND LEGAL FRACTIONAL MINERAL CLAIMS

Situate in the Slocan Mining Division of West Kootenay District. Where located: On Noble Five Mountain, in the Slocan Mining Division of West Kootenay District.

TAKE NOTICE that I, A. B. Docksteader, Free Miners' Certificate No. B39003, as agent for James Wilson, Free Miners, Certificate No. B36143, Lewis S.. Thoms, Free Miners' Certificate No. B44725, Caleb A. Freeman, Free Minors' Certificate No. B27271, William D. Mackay, Free Miner's Certificate No. B27068, intend, sixty days from date hereof, to apply to the Mining Recorder for a Certificate of Improvements, for the purpose of obtaining a Crown Grant of the above claims.

And further take notice that action, under section 37, must be commenced before the issuance of such Certificate of Improvements.

A. B. DOCKSTADER.

Dated this tenth day of November, A.D., 1900

NOTICE
Certificate of Improvements.

MAJOR FRACTION MINERAL CLAIM.

Situated in the Slocan Mining Division of West Kootenay. Where located: On MaGuigan Creek east of and adjoining the Herbert Mineral Claim.

TAKE NOTICE that I, W. J. H. Holmes, acting as agent for Edwin Hyde Tomlinson, Free Miner's Certificate No. 23418A, and the Washington Mining Company (Foreign), Free Miner's Certificate No. 709, (Special), intend sixty days from date hereof, to apply to the Mining Recorder for a Certificate of Improvements for the purpose of obtaining a Crown grant of the above claims.

And further take notice that action, under section 37, must be commenced before the issuance of such Certificate of Improvements.

W. J. H. HOLMES, P. L. S.
Agent.

Dated this 28th day of Sept., A. D. 1900

NOTICE.
Certificate of Improvements.

B. C. and WASHINGTON MINERAL CLAIMS.

Situate in the Slocan Mining Division of West Kootenay District. Where located: In McGuigan Basin, east of and adjoining the Washington Mineral Claim.

TAKE NOTICE that I, W. J. H. Holmes, acting as agent for The Washington Mining Company, (foreign), Free Miner's Certificate No. 709, (special), intend, sixty days from date hereof, to apply to the Mining Recorder for Certificates of Improvements, for the purpose of obtaining Crown grants of the above claims.

And further take notice that action under section 37 must be commenced before the issuance of such Certificates of Improvements

W. J. H. HOLMES P. L. S.
agent.

Dated this 28th day of September, A. D. 1900.

Certificate of Improvements.
NOTICE.

SANDON CHIEF MINERAL CLAIM.

Situate in the Slocan Mining Division of West Kootenay district. Where located: About 1½ miles from Sandon, B. C., in a North-Westerly direction, adjoining the Elkhorn.

TAKE NOTICE that I, E. M. Sandilands, Free Miner's Certificate No. B39083, Issued at Sandon May 30th, 1900, acting as agent for H. A. Barton, Free Miners' Certificate No 84463, intend, sixty days from date hereof, to apply to the Mining Recorder for a Certificate of Improvements for the purpose of obtaining a Crown Grant of the above claim.

And further take notice that action, under section 37 must be commenced before the issuance of such Certificate of Improvements.

Dated this Twenty-Sixth day of November 1900

E. M. SANDILANDS.

A HOT POLITICAL POW WOW.

"I" John McKane and Big Bill Galliher Go it Rough.

There was a warm political meeting in the Miners' Union hall on Tuesday evening at which John McKane, the conservative candidate, and W. A. Galliher, the liberal standard-bearer, gave their excuses for being before the public.

It was decidedly warm from the turnloose, and dirty linen was in evidence at all stages. In the matter of mean, nasty personalities John McKane certainly takes the bun, but so far as logic is concerned, Galliher is hardly as bad as McKane.

The meeting opened with an altercation between Mayor Pitts and Chairman Grimmett as to which candidate should speak first, in which the candidates themselves joined. The question was finally decided by McKane taking the stump. He opened his mud batteries by explaining—from a conservative standpoint—why the elections in Yale-Cariboo-Kootenay had been deferred. Next he sailed into Galliher and proved to the satisfaction of any reasonable conservative that the liberal nominee had signed a petition against the eight-hour law, that he was a traitor, a hypodrit, a liar, and possessed several other characteristics necessary to distinction in the political arena. Then Mr. McKane gave his audience a few touches of the old flag talk and brot in the Quebec race and creed questions in a manner that would have done credit to the Old Warhorse of the Cumberland. But McKane reached the zenith of tragic eloquence when he threw out his chest, took long, deep breaths, and in a voice that sounded like the K. & S. rounding the Payne bluff, exclaimed: "I, John McKane, if elected to Ottawa, I will stand forth and demand of J. Israel Tarte why this Province of British Columbia should not get its due." From his stentorian tone and the self-satisfied inflection with which Mr. McKane uses the pronoun "I," it is clearly evident that poor Tarte will look like a dirty deuce in a new deck if the conservative nominee ever gets a chance at him.

W. A Galliher took the platform about 9:30. His utterances were sheepish and he made the disastrous blunder of putting himself on the defensive. As Shakespear or Bill Nye or some of those literary chaps said: "Beware of he who protests too much." Bill Galliher certainly protests too much. He spent a good half hour protesting that he had signed the anti-eight-hour petition as vice-president of the Dundee Mining Company, and that his position as an official of that corporation compelled him to do so, but that he has since been a consistent supporter of the law. Bill's apology was lame, but it took so much of his time that he had but little opportunity to refer to the conciliation act, the fair wage clause, Chinese tax, Labor Gazette, and the many other monumental evidences of the undying love of the Laurier government for the workingman. Before closing Galliher gave a few brief remarks on the tariff, railway question and one or two other real political issues, in which he apparently coincides with the Siftonian ideas of liberalism.

Thru some fluke Big Bill forgot all about the full dinner-pail, and peace, fraternity, progress and prosperity did not find a place in his bright lexicon of words.

THE BIG STORE.

NEW | Cleaned Currants, Seeded Raisins, Valencia Raisins, Assorted Peels. | NEW

Everything for the Christmas Pudding and Mince Pies.

Oranges Lemons Cranberries.

Winter Apples, 50 lb. Boxes, $1.50.

See the Dinner Set we are giving away.
Coupon with every $5.00 purchase.

Hunter-Kendrick Co., Ltd.

=:=IN OUR NEW STORE=:=

We Have Just Received a Stock of Cloths for the

Winter Trade,

Which we request the purchasing public to examine.

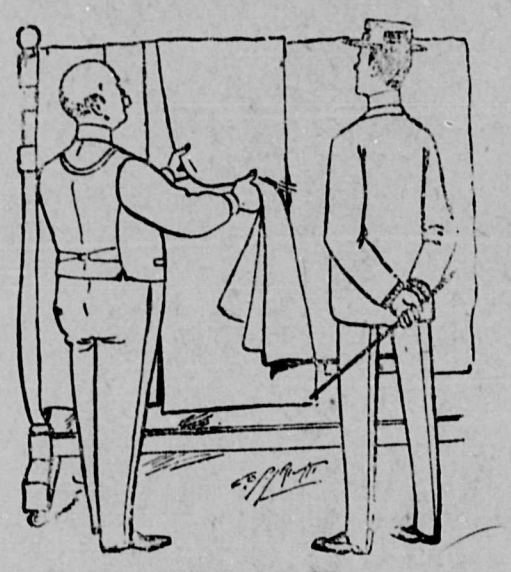

We Guarantee Perfect Fit and Satisfaction.

Special Attention

GIVEN TO

FINE WORK.

J. R. CAMERON, Reco Avenue.

ROOMS TO RENT.

Comfortable rooms by the day, week or month at the Sandon Laundry.

Go to Macdonald & Ross for your Groceries.

RENTS COLLECTED
District Agent for The Great West Life Assurauce Co.
Winnipeg, Man.
Grimmett Block, Reco Ave.

AGENT FOR
Norwich Fire Insurance Co.
Connecticut Insurance Co. of of Hartford,
Etna Fire Insurance Company
Phœnix, of Hartford, Conn.
Pacific Coast Fire Insurance Co
Imperial Registry Company
The Dominion of Canada Guarantee and Accident Insurance Company.

James J. Godfrey,

Mines, Investments and Insurance.

SANDON BRITISH COLUMBIA

The Paystreak.

Published Every Saturday in the heart of the Richest White Metal Camp on Earth.

Subscription - - - - $2.00 a year.

Strictly in advance.

WILLIAM MACADAMS, - - - - - - - - - Publisher and Proprietor.

SANDON, B. C., DECEMBER 1, 1900.

THE ore shipments from Sandon this month totalled 1870 tons. The returns from outside points are not yet in, but Whitewater alone will add not less than one thousand tons and McGuigan, Alamo and lake points will bring the total for the district up to that of any previous month this year, and the outlook for December is better than ever. The prophesies of last summer, that this would be the best winter the Slocan has ever seen, are evidently about to be fulfilled. Business in Sandon is not yet by any means as brisk as it might be, but there have been many months in the history of the camp when it was worse and there is no reason to doubt the indications that it will continue to improve.

SILVER is still holding its own and showing a slight tendency to advance in price. There is a possibility that the fond hope of seventy cent silver may not be so far from being realized. The Slocan would be the liveliest mining camp in North America if the white metal ever passed the seventy mark. Let her soar. We're waiting for the boom.

LAST JUNE Joseph Martin submitted a proposition to the people of British Columbia to build a railroad from the Coast to Kootenay as a provincial government work. The road was needed, the route was feasible, and the province was financially able to take up the work and carry it thru. But the people said no. They listened to the voice of interested parties who jeered at Joe and his government railway. They believed what they were told, that its route lay over impassible moutain barriers, that the district thru which it was to run would not support it, that the cost would bankrupt the province, and that the whole scheme was planned as a vote catcher.

An election is due to take place next week in the two constituencies which will most benefit by the Coast to Kootenay railway. It is not Joseph Martin who is before the people this time, but partizans of Clifford Sifton. In Vancouver Sifton told them of great schemes he had for British Columbia. He would build the road which the people of British Columbia would not build for themselves. But Sifton will not undertake the work as a government enterprise. It will be another case of that "vigorous railway policy" for which he is notorious. He has not yet divulged who his side partners will be, but he asks the people of Burrard and Kootenay to elect his men and get the railway.

Now the men who said Joseph Martin's scheme was wild, extravagant, insane, chimerical, and all the rest of it, are whooping it up for Sifton and his private-owned road. The Province and other Coast newspapers which did so much to down Martin and his government road now come to hand loaded to the headrules with beautiful words in eulogy of the able young minister, and their editorial mechanics are working overtime throwing garbage at Joe Martin because he does not take the stump to re-elect the Laurier-Sifton syndicate. And the hottest circumstance of the whole proposition is that the labor element of the Coast, which turned Martin down in the provincial election is building Sifton up in this one, and Big Bill Galliher is circumnavigating his constituency with his lip hanging down like the tail-board on an ore wagon because the labor party in the Kootenay will not do the same thing for him. The labor element of the Kootenay thoroly understands its business in this campaign, but someone should throw the Vancouver labor party's wigwam full of bricks just to attract their attention to the fact that they are fools to be where they are. The Coast labor party should do like the Kootenay labor party, elect an independnat man and not make alliances with a party whose avowed policy is diametrically opposed to the aims and ambitions of labor.

ON another page of this number will be found a letter from Arthur W. Puttee, M. P. Read it. It is brief and to the point. Mr. Puttee is the first labor man who ever held a seat in the House of Commons. His words are worthy of your careful consideration.

VOTE for Chris Foley and you vote for a sound, progressive policy. A ballot for the independent candidate means a protest against the Chinese invasion. It means a demand for a compulsory arbitrraion act. It means one more voice for the government ownership of railways. It means a request for the abolition of the senate. It means many more things that are real and desirable and it does not mean an endorsation of the legislative blunders of the past. Render a sound verdict by marking your ballot for Foley.

MCKANE says the fight is between Foley and the conservatives. Galliher says the fight is between Foley and the liberals. Taking them both at their word, Foley is already elected, and the formality of counting the ballots is altogether un-necessary.

If This is What you Want, Vote for it.

1. Free compulsory education.
2. Legal working day of eight hours.
3. Government inspection of all industries.
4. Abolition of contract system on all public works.
5. Public ownership of all franchises.
6. Prohibition of Asiatic immigration and the regulation of all immigration by an educational test as to immigrant's fitness, and the abolition of all special inducements and privileges to foreign immigrants to settle in the Dominion.
7. Abolition of child labor under 12.
8. Abolition of the $250 deposit required of all candidates for the Dominion house.
9. Compulsory arbitration of all labor disputes.
10. Prohibition of prison labor in competition with free labor.
11. All election days to be made public holidays.
12. Abolition of Dominion senate.

Mark Your Ballot for Chris Foley

Only a Few of Them Left.

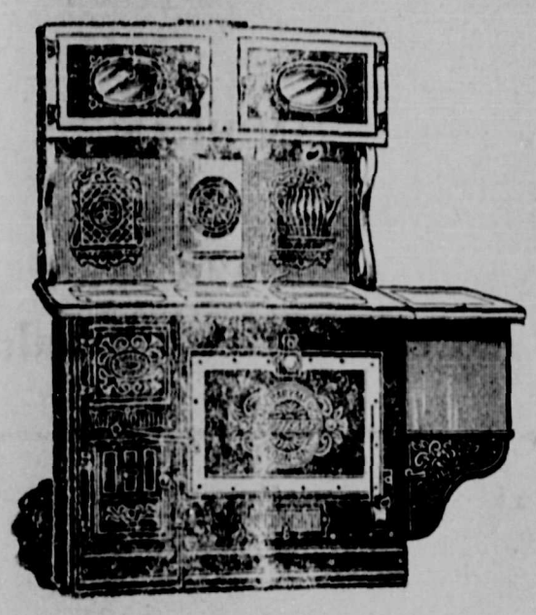

We have only a few left from the carload received six weeks ago. If you need a Heater, Cook Stove or Range, call early and secure the choice of the balance of the stock.

=:=JUST RECEIVED=:=

A new line of Fibre Tubs and Pails all Sizes Also Patent Wooden Tubs that cannot shed their hoops

Every Well Regulated Home should have a Step Ladder. We Have them in Six, Eight and Ten Foot Sizes

D. Byers & Company, Sandon, B. C.

=:=All the way from Japan.=:=

A line of Japanese Rugs and Mattings that will embellish the home and add to the luxury and convenience of its furnishings. Prices to suit all tastes and fancies

The frosty breath of winter reminds us that Xmas. is approaching. We have prepared for the Holliday Rush by placing in stock a very presentable line of Chinaware and

....FANCY GOODS....

Make your selection early. The prices do not vary with age and first choice is always the best.

E. R. Atherton Co., Limited

THE RINK IS UNDER WAY.

Directors Elected, Contracts Let, and Construction Commenced.

A meeting was held in Jas. J. Godfrey's office on Monday evening at which officers of the Sandon Rink Co., Limited, were elected They are as follows: M. L. Grimmett, persident; Wm. Walmsley, vice-president; C. D. Huhter, treasurer; Jas. J. Godfrey, secretary. The directors are: M. L. Grimmett, C. D. Hunter, Wm. Walmsley, H. H. Pitts and E. M. Sandilands.

There were three tenders received for the construction of the rink, from Karr & Wilson, Neil McInnes and D. J. McLaughlin. The latter received the contract at $1986, agreeing to turn over the building completed and with ice ready for skating on Christmas day.

The plans call for a skating rink 150 x 50, outside measurement, which will give a sheet of ice 140 x 48 feet. There will be a waiting room at one end 8 x 50 feet, with a balcony and band stand above and a five-foot walk all around the rink on a level with the balcony.

Grading the site was commonced with a small force on Weduesday, and when the lumber is received construction will be rushed to complete the contract within the time limit.

PRECINCT NO. I.

Fire Brigade Organized by Cody Avenue Residents.

A meeting was held at the residence of Jas. Vallance on Wednesday evening for the purpose of forming a fire brigade. The attendance was representative of citizens of the precinct, and the following members were enrolled:

Jas. Vallance J. D. Giegerich, Geo. Wait, M. Byers, E. M. Sandilands, H. Hatt, Jos. Macdonald, A. L. McPhee, J. J. Godfrey, J. Cameron, C. Bigney, Geo. Creech, W. Trevor, Wm. Crawford, Jno. Crawford, M. Nelson.

E. M. Sandilands was elected captain, Geo. Wait assistant captain, A. L. McPhee foreman and J. J. Godfrey secretary. Jas. Vallance and Murray Byers will officiate as hydrant men, while McPhee, Macdonald, Hatt and Nash will control the nozzle.

A memorial to the city council demanding that another hydrant be put in somewhere in the neighborhood of the Sandon laundry was drawn up and Jas. Vallance, Geo. Waite and M. Nelson were appointed to appear before that august body and make the formal request.

The council will also be requested to furnish fire alarms, sleigh shoes for the cart, and other minor paraphernalia and to see to it that the fire bylaw regarding brick chimnays is rigidly enforced.

Precinct No. 1 extends from the eastern city limits down Cody avenue to the cross street opposite Pitt's store. It also takes in all that portion of the city lying east of the C. P. R. track and Slocan Star gulch.

The Denver.

Cody Ave. Sandon

Comfortable Rooms

Good Dining Room Service

Reasonable Rates

A Quiet, Orderly, Homelike Hotel

Stranger

Should your meanderings about this mundane sphere take you to

New Denver

Remember that there is a hotel in the Lucerne of America at which pilgrims may enjoy all the comforts of a home, at prices on a par with the damage levied by other houses thruout the district. The Idealistic Scenery of this Beauty Spot in Nature's Wonderland can be best enjoyed from the balcony of the

Newmarket Hotel.

The cuisine supplied assays high. The bedrooms are large, airy and luxuriously furnished. The other accomodations are unexcelled in the Slocan, and the brands of bottled comforters kept in stock are health-giving and soul-inspiring when taken in proper quantities. The proprietor's name is

Henry Stege.

CLOTHES

CLEANED,
PRESSED,
REPAIRED.

GEO. CHAPMAN.

RECO AVE. SANDON.

M. L. Grimmett,

L. L. B.,

BARRISTER, SOLICITOR,
NOTARY PUBLIC, ETC.

SANDON, B. C.

J. W. Balmain.

CIVIL ENGINEER,
ARCHITECT, ETC.

P. O. Box 170. SANDON.

A. F. & A. M,

ALTA LODGE NO. 29.

Regular Communication held first Thursday in each month in Masonic Hall at 8 P. M Sojourning brethern are cordially invited to attend,

THOMAS BROWN, Secretary.

Sandon Chop House.

G. H. MURHARD, Proprietor.

All the Delicacies of the Season Served.

AMERICAN and EUROPEAN PLAN.

Everything New, Neat, Clean and Tasty.

The Place to get the Best Meal in Sandon.

Just Received.

An Assortment of Fancy California Nuts. New Crop, Quality First Class. Including

WALNUTS ALMONDS BRAZILS
FILBERTS PECANS CHESTNUTS
AND COCONUTS.

ALSO A NEW CROP OF FANCY

NAVAL ORANGES CALIFORNIA FIGS
FORD DATES.

Special attention will be given above lines during the winter and special rates given to parties, etc.

Jas. Williamson.

We Have Received

A Large Stock

---OF---

Rubbers, German Socks, Macknaw Coats and Pants, which we are selling at Lowest Possible Prices

GIVE US A CALL

Macdonald & Ross,

Red Cross Drug Store

UP-TO-DATE DRUGGIST.

Imported Roger & Gallet and Pinaud's Perfumes.

Just received a large stock of ladies purses imported from the States and they are the finest made. We carry the very finest goods at the very lowest prices.

IMPORTED CIGARS A SPECIALTY.

Fred J. Donaldson, Druggist and Chemist.

ANOTHER COUNTY HEARD FROM.

Arthur W. Puttee on the Political Situation.

What are you men of Yale-Cariboo-Kootenay going to do with Chris Foley? With the elections in the Dominion over, and the standing of the two parties in the next parliament settled, the people of the country, and especially the labor people, are looking your way speculating as to whether you will in the casting of your ballots express that independence that British Columbia is credited with possessing. The west has already elected two candidates of the independent labor party, and there are some half a dozen other independents elected, This group, if honest and straightforward, will be a power for good in the councils of the nation. Will any one say it would be just as well if these members were all strait party men? Of course not; the most hopeless party man will admit (after election) that it is better to have some independent men. You have the opportunity to increase that force—and to tell the truth they need the increase much more than either of the other parties.

As a British Columbia constituency, if you wish the people of the dominion to be impressed with your loud protestations against the blight of Asiatic invasion you must elect Mr. Foley. If you elect the conservative candidate you do yourselves no service in this particular. If you elect the liberal candidate the government will be assured you are not in earnest in this matter. In 1896 the promise was made that the wishes of British Columbia would dictate the policy of the government on this question. It was 1900 before the question was touched. You know what was done; the tax was raised $50. Was that meeting the wishes of the people of your province? And yet your representatives accepted it and supported it—because they were government supporters first and British Columbians afterward. It is true the eastern members favor Chinese immigration (into British Columbia) and this is your chance to declare yourselves of a contrary opinion. Give effect to your protestations by your actions, or you are open to the rebuke of insincerity. Elect Ceris Foley.

At the last session of parliament I presented a large number of petitions from cities, towns and camps all over your province, praying for the practical exclusion of the Asiatic immigrant. The opportunity is now yours to elect a man that will demand it.

The platform and principles of the independent labor party of British Columbia, to which your candidate adheres, are practically identical with the aim and effort of the party in the other provinces, Do not conceive of it as merely a class movement, for it is more, and embodies the aspirations of the people. It insists that the acts of legislatures shall make for the good of the whole people, and not for the administration of the country as a mere capitalistic dividend mill.

If the electors of Yale-Cariboo-Kootenay believe in independence under any possible circumstances they should believe in it now. That is how the situation appears to an outsider. In a few days you have the opportunity to vote for it or to vote against it—that is, to do all you can against it, Think it out.

ARTHUR W. PUTTEE.

P. Burns & Co.

Wholesale and Retail Dealers in

Fresh and Cured Meats

Fish and Oysters

Dressed and Live Poultry

Sandon

Rossland **Nelson** **Greenwood**

Folliott & McMillan

Contractors and Builders.

DEALERS IN.....

Rough and Dressed Lumber, Coast Flooring and Joint Finishing Lumber Moulding, Etc.

Sash and Door on Hand to Order.

-:-JOBBING PROMPTLY ATTENDED TO-:-

Factory on Main Streel

The Palace.

Has commenced operations. The pantry is loaded to the upper stopes with all manner of choice viands and a full staff of culinery experts are on hand to supply your wants. Call in and sample our products.

Robinson & Allingham

THERE IS NO FROST

ON THE

IVANHOE HOTEL

Its wines liquors and cigars are unexcelled this far north. Don't forget the number.

WALMSLEY & ORANDO.

Footwear.

I have placed a large stock of men's and boy's

FINE SHOES

In my new store and solicit the patronage of the Sandon public. Absolute satisfaction guaranteed.

Louis Hupperten

Main St. -- -- Sandon, B. C

A. R. Heyland.

Engineer and Provincial Land Surveyor.

SANDON, - - B. C.

Red Hot Coal

The Frosty Breezes of Winter Have no terrors for consumers of

Galt Coal.

Delivered at your door for $7.50 a ton. Terms cash. Order Early and avoid the Rush.

E. A. Cameron.

The Most Complete Health Resort on the Continent of North America.

Situated 'midst Scenery Unrivalled for Grandeur.

Halcyon Hot Springs

Boating, Fishing, Excursion **Sanitarium.** Resident Physician and Nurse

Halcyon Springs, Arrow Lake, B. C.

Terms, $15 to $18 per week, according to residence in Hotel or Villas.

Its Baths cure all Nervous and Muscular Diseases. Its waters heal all Liver, Kidney and Stomach Ailments and Metallic Poisoning.

Telegraphic Communication with all parts of the World.

Two Mails arrive and depart Every Day

The price of Railway Ticket for Rouud Trip between Sandon and Good for thirty days and obtainable all year round is $3.85.

CANADIAN PACIFIC RY.

AND SOO LINE.

A Pointer

For your Eastern Trip is to see that you ticket reads via Canadian Pacific. First-class sleepers on all trains from Revelstoke and Kootenay Landing

TOURIST CARS

Passing Dunmore Jcunction daily for St. Paul, Saturdays; for Montreal and Boston, Mondays and Thursdays for Toronto. Same cars pass Revelstoke one day earlier.

TRAIN DEPARTS

Daily, except Sunday, at 8-00 a. m. — For Nakusp, Revelstoke, Main Line and Pacific Coast, connecting at Rosebery for Slocan City Nelson Rossland Bound-Country, and all Eastern points via Crows Nest route.

H. W. Harbour. Agent. Sandon.

E. J. Coyle, A. G. P. A., Vancouver, B. C.

W. F. Anderson. T. P. A. Nelson, B. C.

Watch Specials.

Remarkable Values in Ladies Solid Gold Watches for Xmas Trade.

One regular size Ladies Watch, 10k solid gold, fitted with regular Waltham movement, good weight. Regular price, $25.00; cut price, $17.50.

One regular size solid gold Ladies Watch, Omega movement. Regular price, $26.00; cut price, $17.00.

One regular size, 10k, solid gold Ladies Watch, beautifully engraved, regular Waltham movement. Regular price $27.00; cut price $18.00.

One O size very small, Ladies Watch silver, open face, Waltham. Regular ordinary price $15.00; cut price $12.00.

Very small Nickle Watch, reliable and good time-keeper. Suitable for ladies or young girls who desire a cheap serviceable watch at the low price of $3.50. Watch repairing a speciality, and all work warranted.

Call at the new store on Main Street and inspect the largest up-to-date Xmas stock ever shown in the Slocan. Don't forget the place. Just below the Miners' Union Block. The sign of the Big Watch.

G. W. GRIMMETT

Jeweler and Optician.

Logan & Phillips

MERCHANT TAILORS.

We carry a large stock of imported high grade cloth, and guarantee a perfect fit and neat finish.

See Our Stock

Main St., Sandon.

Saddle Horses

FOR HIRE.

We have a string of good Saddle Horses for hire at regulation rates.

ALL

Reliable Stock

F. C. PORTER

Main Street.

Harry Nash.

Dealer in

Cutlery, Granite, Nickle and Tinware. A First Class stock of Oxford Ranges, Cooking, Heating Stoves.

Tinware of all kinds for family, hotels, restaurants and mining camp kitchens, made to order promptly.

Estimates given on air pipe and all mining work, roofing plumbing, etc. Satisfaction guaranteed. Best materials, personal attention given all orders.

All Goods A1. and at Right Prices. Call and Inspect.

RECO AVE., SANDON

The New Clifton

This house has recently been Completed and Fitted up. It is one of the Nicest Hotels in the Kootenay. If you have an hour or a day to spend in town do not fail to call upon

John Buckley.

Proprietor.

RECO HOTEL

BARBER SHOP AND BATH ROOMS

No Long Waits
Good Service
The Best Baths In Town.

YOUR "NEXT"

H. M. Stevens.

---

150 Barrels

Choice Ontario Apples Just Arrived.

Northern Spy, Greenings, Bell Flower, Baldwins, And Ben Davis, Russets, Spitz

Call and see them, they are all right in quality and price at

H. Giegerich, Reco Ave.

Boots and Shoes.

If you are needing anything in our line call and see us in our new store just below the Bank. We are prepared to do all kinds of repairing and make boots and shoes to order. We carry in stock the finest lines of Canadian and American makes.

Eli Taylor.

Preserving Time is Here

WE HAVE FRESH FROM

OKANAGAN VALLEY

Fancy Plums, Bartlet Pears, Tomatos, Medium Plums. Free Stone Peaches Harvest Apples.

ALL IN PRIME CONDITION.

Jalland Bros., Cody Ave.

Rossland Engineer's Works

Cunliffe & McMillan
Founders and Machinists
BOILERMAKERS.

Manufacturers of Ore Car, Ore Bin Doors and general mining machinery. List of Second Hand Machinery on hand all in first class condition. One 25 H.P. Locomotive type boiler with engine attached and all fittings, ready to turn on steam. One 6½x8 Double Cylinder, Friction Drum Hoist, built by Ingersoll Co. One Sinking Pump 10x5x13, plunger, outside packed pattern. One Sinking, Cameron, New York No. 5. Watch this add for other lists or write us for full list before you buy. We may have just what you want.

Agents for Northey Pumps :::: Stock Carried.

P. O. Box, 198. Third Ave., Rossland.