THE OMINECA HERALD

VOL. 4. No. 26. HAZELTON, B. C., FRIDAY, DECEMBER 29, 1911 EIGHT PAGES

The Omineca Herald Extends to all Best Wishes for a Prosperous and Happy New Year

HUNDREDS OF THOUSANDS OF DOLLARS ALREADY INVESTED

New Hazelton Real Estate in Great Demand on the Outside---All the Dealers Report Brisk and Heavy Sales

(Special to the Herald)

Vancouver, Dec. 28.—There is a great boom in New Hazelton lots here. All the companies interested in that property are delighted with the way the public are picking up the lots and if the rush for lots is any indication, New Hazelton will be one of the big cities along the G.T.P. All the dealers report brisk sales, even more so than anyone anticipated. Since the decision of Judge Mabee, chairman of the Railway Commission, Clements & Heyward, have turned over $200,000 worth of lots, including a large number from Hazelton. The buyers in the old town were given the preference as they will be establishing themselves in the new town right away while many of the outside buyers will hold for speculation.

The Natural Resources Security Company have purchased a thousand lots for upwards of $400,000 from J. H. Kugler, who represents the Northern Interior Land Company, owners of section one and section three. The Natural Resources have already resold many of those lots and they report the prospects particularly bright for New Hazelton, which they claim will grow west and north towards the tributary resources.

J. H. Kugler who is selling section one, is disposing of many lots besides the big block he sold to the Natural Resources.

The Standard Securities, of which Chas. S. Meek is the president, have put their property on the market, and it is being picked up rapidly. Hazelton Heights adjoins section one and section two and it will be one of the big residential sections as the view obtained from all parts of the property is ideal.

ROAD TO DAWSON MEDAL TO FINDER

Pacific Highway Association Set Out Rules For the Trip

1 Tour to start, at entrant's option, from Vancouver, British Columbia, or from any city on the mapped Pacific Highway Route South of Vancouver, B. C., or from any city on Vancouver Island.

2 Tour to finish at Dawson, Canadian Yukon, or at any other settlement an equal or greater distance North than Dawson in either Canadian Yukon or Alaska.

3 Medal to be known as the "First to Dawson" Medal, but in event of entrant selecting and reaching other destination, then Medal shall be engraved, before presentation, as First to said other destination, and afterwards so known.

4 Tour to be a continuous route, and excepting at ferries, must be made entirely under car's own power.

5 Any car and any person shall be eligible to compete.

6 No ferry journey of more than two miles in distance will be permitted; except in case of Vancouver Island entrants.

7 Travelling on railway cars, or on railway tracks not permitted, excepting at those direct crossings where route crosses railway tracks.

8 Entrant to carry on his car throughout tour at least four "Pacific Highway" Pennants; and to carry from the Mayor of his destination.

9. From Vancouver the route must follow wholly within the joint confines of B. C., Alaska and the Canadian Yukon and may not encer any other territory.

New Hazelton Lots.

On another page of this issue will be found the advertisement of the Natural Resources Security Co., Ltd., for New Hazelton lots. This well known company has secured a thousand lots in Section one and it embraces some of the best property in the whole townsite and there is no doubt but that they will dispose of them all, and several times. This property is one of the best speculations and investments in the north and not a few local people will put their money there. The lots are well located and in the main townsite and close to where the business will centre at first.

Big Local Sale

During the past week practically every person in town has purchased lots in New Hazelton. Every day Harvey & McKinnon have wired sales to Vancouver. The business men have taken from one to six lots in which will be the business district and they are now taking lots in other parts of the town for residential and speculation purposes. The latter will be a strong feature here in the summer and many lots will be turned over at a good profit. The old town is very enthusiastic now that the railway commission has settled on the one town.

A Christmas Tree

Mrs. (Major) Leslie gave a Christmas Tree to all the Children in town on Wednesday last. On the tree, which was prettily decorated, was a present for each one. About thirty children were present there along with their mothers. After the tree refreshments were served.

Cottage to rent and horses to hire.—H. Coppock, Hazelton. tf

NEW HAZELTON DOINGS

(Special Correspondent)

Since the cave-in of the tunnels at Kitselas delaying the laying of rails to the bridge, Foley, Welch & Stewart have started building a sleigh road all the way to the end of steel, and putting in low bridges over the creeks so that supplies and goods can be hauled up for the various camps and for the bridge.

A steam shovel is now working on the Kitselas tunnel cleaning out the material which caved in a couple of weeks ago. It is now thought that the road will be cleared and ready for track laying by the 15th of January. At that the trains will not haul much up to the bridge this winter.

On Wednesday morning fifteen four-horse teams left for the end of steel to haul up hay and oats and other supplies for the camps. They will bring up at least 1000 sacks of oats.

Mr. and Mrs. D. McLeod entertained a number of people here to dinner on Christmas Day and a thoroughly enjoyable time was spent.

The Christmas Tree was held in the Foley, Welch & Stewart club house and it was a huge success. On Christmas Eve over 60 of the office staff and engineering department with their wives and families gathered together for a pleasant evening. There was a gift on the tree for everyone. After the tree a musical program was run off and a buffet lunch was served.

The contractors staff had a big Christmas dinner in the mess house on Sunday and took in the hockey match at Hazelton on the holiday.

A new building is being put up for Mrs. Sheehan on Pugsley St. near the corner of Thirteenth. Work on the other buildings is progressing rapidly and all the carpenters are busy.

Thirteenth Ave. is being generally used now for traffic from the valley down the river. This brings all the business along this street and the business men are feeling the benefit of it. The stopping houses are all filled at night and the stables are always full.

Supt. Sheppard has gone down the river to Vancouver on business for a couple of weeks.

Mr. Chas. Barrett, of Diamond D. Ranch, and one of the pioneer farmers of the Bulkley valley, was a guest of V. W. Smith a couple of days this week. He states that business in the valley this fall is better than ever and the boys are all making money.

Gordon Wilson left on Wednesday for Vancouver, where he will spend the winter.

GOOD ROADS ASSOCIATION CONVENTION IN NEW HAZELTON

Plans Being Prepared for Meeting Here in 1914--Work for the Board of Trade to take up---Trip by Auto to Dawson

Probably the first convention to be held in New Hazelton, and it will be one of the most important ones too, will be the annual convention of the Pacific Highway Association in 1914. The Herald has received word from the secretary of the association, Frank M. Fretwell, of Seattle, stating that the association are now gathering data and information for that big convention. It is the intention to hold that meeting in Northern British Columbia and New Hazelton is the most likely place on account of the famous trip of the Flanders, No. 20, here last summer. A great deal of interest has been created in this district since that trip was undertaken and not a few autoists are anxious to come here. Of course there will be a few who will want to come over the same route, but the railway will be running then and most will come that way, even though it is only by way of Vancouver and Prince Rupert.

The Association is now offering a trophy for "The First to Dawson Car via the Pacific Highway Route," and it is being planned to hold the convention in Dawson in 1916.

New Hazelton will have a competitor for the convention in Fort George, but by starting to work now and helping the association out, the new town among the richest mines in British Columbia, will have first choice. The new town will also have grown by that time to such an extent that the hotels will accommodate the delegates and the visitors.

One thing must be born in mind that if this convention is to be brought here the matter must be taken up seriously and systematically, and the Board of Trade is the proper body to handle it.

GRADE STREETS BUILD WALKS

On Ninth Avenue and Laurier Street in New Hazelton in the Spring

Harvey & McKinnon have been advised by Section Two interests that Ninth Avenue and Laurier Street will be graded the first thing in the spring as soon as the frost is out of the ground, and that sidewalks will be built. Then the street will be put in first-class shape so that the large number of Hazelton business men as well as the new comers will be able to do business in a satisfactory manner.

In addition the road to the proposed bridge will be opened up and graded, and in a few days an announcement will be made as to the construction of the bridge across the Bulkley.

Sir Charles in Danger

(Special to the Herald)

London, Dec. 28.—Sir Charles Tupper has been very seriously ill for several days and although a little improved is still in danger.

Three Steamers Lost

(Special to the Herald)

Gibraltar, Dec. 28.—Steamers Guillemot and Chois and an unknown Spanish steamer were sunk in a hurricane in the Bay of Biscay, and over fifty were drowned. Two captains and one able seaman are the only survivers.

Offered $20,000

(Special to the Herald)

Chicago, Dec. 28.—Jack Johnson has declined an offer of $20,000 made by Jack Curley to fight him in a finished fight. The champion claims he can get better terms by going to Australia to fight.

SERIOUS TROUBLE ON IN PERSIA

Russian Troops Slay a Thousand, Including Women and Children—British Flag Torn Down

Special to the Herald

Teheran, Dec. 28.—The situation in Persia is very serious. Over a thousand Persians were slain by the Russian troops despite the fact that the cabinet had practically conceded to all the Czar's demands. Shuster has been dismissed and the British flag flying at the consulate at Resht was torn down; the governor's palace at Tabriz was burned and women and children were slain.

Pekin Troubles

(Special to the Herald)

Pekin, Dec. 28.—The armistice between the rebels and the imperial troops holds good until the end of the year. The rebels demand a Republic and it is reported that Yuan Shai Kai declared that he will advise abdication of the throne if he is made president for the first ten years. It is believed that hostilities will be resumed the first of the new year.

Small Fire

A fire broke out in the Hazelton Bakery about nine o'clock yesterday morning and caused quite an excitement. Assistance was soon secured and the blaze extinguished before much damage was done.

With all the joy and celebration of the big holiday the town was as orderly and the people as cheerful as in any great city in the world. Hazelton did itself proud.

The Omineca Herald

Printed every Friday at Hazelton, British Columbia.

C. H. Sawle, Publisher.

Advertising rates—$1.50 per inch per month; reading notices 15c per line first insertion, 10c per line each subsequent insertion.

Subscription points in Canada and other British possessions will be received on the following terms:

One year - - - $3.00
Six months - - - 1.75

European and other foreign countries, $1.00 per year extra.

Notices for Crown Grants - - - $7.00
" " Purchase of Land - - - 7.00
" " Licence to Prospect for Coal - 5.00

RIDAY, DECEMBER 29, 1911

New Year's Day

Before another issue of the Herald we will have mourned the passing of another year and welcomed the arrival of still another. Another mile post will have been passed and another page in history closed. We will have reflected upon our successes and failures, our wisdom and our folly, the good resolutions we made a year ago, most of which were only to have been broken. The joys and sorrows of 1911 will pass before us, one by one, and we will recall to memory those we knew and celebrated with a year ago, but who have gone. These things are only natural and from the happenings of 1911, whether good or bad, there is a lesson to learn, or an impression was made, which should be valuable in the New Year of 1912. It is only the wise who will heed memory's voice; the foolish will stumble along in the darkness until they fall into the black abyss or unto fortune.

The year 1912 will mean more to us in Hazelton than to any other community on the American Continent. For the past half century Hazelton has been the hub of civilization, the seat of justice and the seat of learning; it has been the market and the exchange for a vast country. Fortunes have been made here and hundreds have lived and past on, the better for their stay. But Hazelton is on the verge of desertion and one year from now the native Indians will once more be in full possession of one of the prettiest spots in British Columbia.

It is one thing for an individual to break home and move to new surroundings, but it is a much more serious affair to move an entire town, and especially a town established as long as has been Hazelton. But circumstances change and the people change and move in harmony. Hazelton is away from the railway and as the steel approaches and the whistle of the modern locomotive, and the roar of the midnight express draws near the people are attracted to it and get closer ever closer. It will be hard for the real pioneers who have been here for a quarter of a century or more to desert their old homes and some of those may even linger awhile and endeavor to fight against fate, but the great majority will move to New Hazelton, the new city that will spring up in the silent vastness of the rocky mountains before the New Year has closed.

Even before the snow is gone and before the song birds and the wild fowl return to their summer homes a great many Hazelton business houses will be located in New Hazelton. The others will rapidly follow and when the first train pulls into the new depot in New Hazelton the last will come into the fold.

To New Hazelton, that coming city on the banks of the picturesque Bulkley river, and in full view of the rugged mountains which will shortly pour out their wealth to add to the world's happiness and betterment, the New Year means much. While New Hazelton was born in 1911 it will come to manhood in 1912, so rapid will be its growth. It will be one of, if not the greatest year in the history of the town. Not only will Old Hazelton move over, but hundreds, yes, thousands of the people from the east, south and west will come in and take up their abode, and endeavor to share in the riches of the surrounding district.

To the Hazelton mining district the New Year will prove its wealth and vastness to the world as the past has proven it to the few. The several mines now working will start to ship ore to the smelter and bring back to the district cash in place of rock. At the same time the prospectors from all parts will flock to Hazelton to searce the hills for the hidden treasure. More mines will be found; more mines will be opened up and the old mines will produce wealth.

Such is the outlook for the Hazelton district. To New Hazelton, the town of our adoption, and to the mines, and to the undiscovered mines of the district we look for the fulfillment of the prophecy. For Old Hazelton we have no sympathy, but we do extend congratulations upon its splendid past—a past that will long live in memory and that will ever be prominent in history; a past that reflects credit upon the pioneers and that will be an example to the new comers and the new town.

The Omineca Herald extends to all its readers, it friends, its advertisers, and to those who have opposed us, A Very Happy New Year, and may the close of 1912 see them all richer and happier than the opening. We thank you all for your assistance and trust that the new year will bring us even closer in harmony one with another.

The Christmas Tree

The Christmas Tree and Entertainment given by the Ladies Aid of the Presbyterian Church last Friday night was a huge success in every respect and it added much to the general pleasure of Christmas in Hazelton. The ladies had the Assembly Hall very tastefully decorated and the two big trees were well loaded with presents for the children and there were also many for the older ones put on by their friends. The musical program was exceptionally good, and the singing of the children was splendid. After Santa Claus had distributed the gifts on the tree and saw that every one had a bag of candy the ladies took charge and served refreshments. The whole evening was very pleasant and the ladies realized a nice sum for their work. The Ladies Aid desires to thank all those who assisted in the undertaking, especially those from the other churches, and those who contributed towards the fund for the children's presents.

Overcoats at your own price. McArthur's Emporium.

General Blacksmiths & Wood Workers
C. F. WILLIS
Hazelton, B. C.
HORSESHOEING A SPECIALTY

OMINECA AERIE
F. O. E.
Meets second Tuesday of each month at 8 P. M. at Hazelton Town Hall. -:-
L. L. DeVOIN, W. Pres. — J. A. MACDONALD, W. Sec'y.

O. A. RAGSTAD
WATCHES CLOCKS JEWELRY
Hazelton, - - B. C

Buy Acreage
In the vicinity of the Grand Trunk Pacific Townsites. We have the lands--You have the money. . . .
=
Wire or write the
BRITISH COLUMBIA BROKERAGE CO.
Box 20
HAZELTON, B.C.

BREAD
WHOLESOME DELICIOUS
Pies, Cakes and Cookies
Prompt Attention To Special Orders
HAZELTON BAKERY
Opposite New Hazelton Hotel

GEO. D. TITE Complete Hotel and House Furnisher :-:
High Grade Medium and Cheap Furniture Large Stock to make Selections from
IRON BEDS, SPRINGS AND MATTRESSES.
CARPET SQUARES ALL GRADES and SIZES.
Linoleums, Cork Carpets and Floor Oil Cloths, Draperies, Blinds, Brass Pole Fixtures. To purchasers outside the city—Ask for our catalogue. No delay for goods, we stock all lines here in Prince Rupert.
Geo. D. Tite, Furniture Dealer, 3rd Ave, Prince Rupert
P.O. Drawer 1502.

CASH PRIZES:
For the best apples, potatoes, wheat, oats, barley and rye, grown in Central British Columbia, along the line of the Grand Trunk Pacific Railway.

APPLES (one peck)	First prize $50.00.	Second prize $25.00
POTATOES (one peck)		One prize of $25.00
WHEAT (one peck)		" " 25.00
OATS (one peck)		" " 25.00
BARLEY (one peck)		" " 25.00
RYE (one peck)		" " 25.00

Not more than one prize awarded to one person. We will pay freight charges from Prince Rupert, Hazelton, Telkwa, or Fort George, to Vancouver, B.C. A letter signed by two witnesses must accompany each consignment, giving legal description of land on which samples were grown, and wherever possible name of variety should be given.

Prizes will be awarded and paid December 15th, 1911. Competent judges will be requested to make the awards.

NORTH COAST LAND COMPANY LIMITED.
Suite 622 Metropolitan Building,
Vancouver, B.C.

To all our Friends and Customers in Hazelton and the vast Country around us, We extend

Best Wishes for a Happy and Prosperous New Year.

We thank you for Your Liberal Patronage in the past and trust that we shall continue our business relations in the future.

R. S. SARGENT
Hazelton

L. W. PATMORE
BARRISTER, SOLICITOR AND NOTARY PUBLIC
PRINCE RUPERT, B. C.

ROBT. McCLEAN
General Teaming
SUCCESSOR TO R. RISDALE
LEAVE ORDERS AT HAZELTON HOTEL

Hotel Premier
Prince Rupert
Is the best place to stay. European and American plan. Electric lights, hot and cold running water on every floor. No extra charge for bath.
Rates: $1 to $3 per day
FRED W. HENNING, Manager

W. J. LARKWORTHY
General Merchant
Complete line of merchandise always on hand. Prospectors, Miners Ranchers and others supplied at reasonable rates.
HAZELTON B. C.

LAND NOTICES

Omineca Land District—District of Coast, Range V.

Take notice that Robert Crawford, of New Wesminster, clerk, intends to apply for permission to purchase the following described lands:

Con mencing at a post planted on the west shore of Pinkut lake and about three miles south and one mile east of Traverse post M on Babine-Decker lake trail, thence west 80 chains, north 80 chains, east 60 chains more or less to lake shore, thence southerly along lake shore to point of commencement, containing 560 acres more or less.

Dec. 15, 1911 Robert Crawford
d-29 Gordon S. Wilson, agent

Omineca Land District—District of Coast, Range V.

Take notice that Frank Brawn, of Vancouver, occupation clerk, intends to apply for permission to purchase the following described lands:

Commencing at a post planted on the west shore of Pinkut lake and about four miles south and two miles east of Traverse post M on Babine-Decker lake trail, thence south 80 chains, west 80 chains, north 80 chains, east 80 chains to the point of commencement, containing 640 acres more or less.

Dec. I5, 1911 Frank Brawn.
Gordon S. Wilson, agent

The three hotels served extra-special Christmas dinners last Monday and hundreds of people showed their appreciation by partaking of them.

WATER NOTICE

The Fort George Power Co. of Victoria B.C., by occupation an incorporated Company, give notice that we intend on the 18th day of February next, at 11 o'clock in the forenoon, to apply to the Water Commissioner at his office at Hazelton, B.C., for a licence to take and use 20 cubic feet of water per second from Sealey creek, a tributary of Skeena river, to be diverted at a point about 2 miles above its junction with Skeena river.

The water will be used on Lot 851 for municipal purposes.

We intend to apply at the same time for permission to store 50 acre-feet of the said water in a reservoir at above point of diversion.

The Fort George Power Co.
B. G. Ellis, agent.
Dated this 20th day of Dec., 1911

LAND NOTICE

Omineca Land District—District of Coast, Range V.

Take notice that John William Chilcott, of Vancouver, broker, intends to apply for permission to purchase the following described lands:

Commencing at a post planted on the west shore of Pinkut lake and about 3 miles south and 1 mile east from Traverse post M on Babine-Decker lake trail, thence west 80 chains, south 80 chains, east 80 chains, north 80 chains, to point of commencement, containing 640 acres more or less. John William Chilcott.

Dec. 15, 1911 Gordon S. Wilson, agent

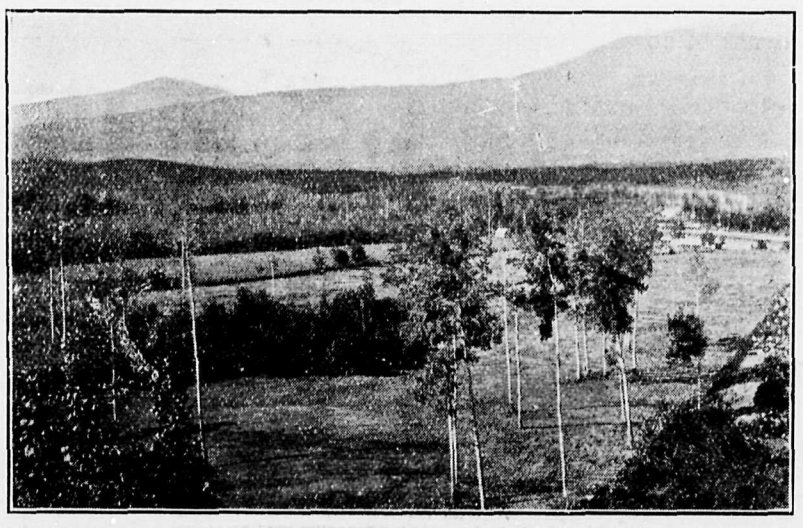

GROCERIES, DRY GOODS
BOOTS, SHOES and BLANKETS
At Lowest Prices
Our stock of Miners and Prospectors Supplies is the best in town. All New Stock. . . .
Nuts, Raisins, Currants and all Christmas Groceries . . .
Wm. H. HOLLAND, Prop.
Hazelton - - - Kispiox

INGINECA HOTEL
McDonell & McAfee, Proprietors
The Only Family Hotel In The District
A Good Stable In Connection
Reasonable Rates
We Have all the Modern Conveniences
Night and Day Restaurant
Private Dining Rooms
CHOICEST OF WINES, LIQUORS & CIGARS ALWAYS ON HAND

Advertise in The Herald

When you buy at Starting Prices in a New Town you want to get your lots located right in the Heart of the Business Section

We offer you lots at starting prices right in the centre of what must be the business section of the future city of Hazelton.

We have purchased from the Northern Interior Land Company **Over $400,000 Worth of Lots in Section 1,** in the original Townsite of

NEW HAZELTON

The Grand Trunk Pacific Railway have been ordered, by the Board of Railway Commissioners to build and maintain a station at New Hazelton, and it is our belief that we control the railroad townsite.

Here are a few of Our Reasons for believing that Hazelton will develop into a big city

Hazelton is the centre of a great mining district.
Hazelton has a large agricultural and fruit district surrounding it.
Hazelton will be the centre of branch railroads to the mining districts.
Hazelton has the only anthracite coal in Canada, equal in extent and quality to that of Pennsylvania.
Hazelton will be the first large point east of Prince Rupert on the Grand Trunk Pacific.
Hazelton has the raw materials for smelters, factories, and sawmills at its doors.
Hazelton is already an established point and has an established trade.
Hazelton has been fully described in the B. C. Bulletin. Send to us for it. Read for yourself and be convinced.

Write, Wire, or Call for full information:

Natural Resources Security Company, Ltd.

Joint Owners and Sole Agents Fort George Townsite

606 Bower Building 543 Granville Street, Vancouver, B C.

STUART I. MARTIN
Provincial Assayer
Davis Block, Hazelton

STOP AT THE BIG CANYON HOTEL
KITSELAS, B. C.

J. W. PATERSON
GENERAL MERCHANT

MOST COMPLETE STOCK OF MERCHANDISE ALWAYS ON HAND.

GREEN BROS., BURDEN & CO.
Dominion and B. C. Land Surveyors
VICTORIA, NELSON, FORT GEORGE
Survey Lands, Townsites, Mineral Claims
Will have Survey Parties in Hazelton throughout 1911

Hayner Bros.
Funeral Directors and Embalmers
Special Attention to Shipping cases
Furniture Dealer
PRINCE RUPERT, B.C.

BULKLEY VALLEY LUMBER CO., Mill 15 miles east of Aldermere.
We are ready to supply settlers of Bulkley Valley with Shingles, Rough and Dressed Lumber at reasonable rates. GEOFFREY MACDONELL Manager

SURVEYS!
J. H. Gray, GOVERNMENT LAND SURVEYOR
Victoria, B.C. P.O. Box 134. Hazelton, B.C. P.O. Box 10.

GENERAL HARDWARE
A CHISHOLM
HAZELTON, B. C.

Phillips & Lindquist
BUILDER AND CONTRACTOR
PLANS AND SPECIFICATIONS
STORE FIXTURES A SPECIALTY
P. O. Box 812 Hazelton

R. W. Cameron & Co.
Prince Rupert.
Watch Makers Jewellers and Opticians
Repairing Promptly Done.
Mail Orders Receive Special Attention.
Write Now about your Christmas Presents.
R. W. CAMERON & CO.
Box 449. Prince Rupert.

Go To
G.T.P. CIGAR STORE
For
FINE CIGARS
POOL
Soft Drinks
BATHS

HAZELTON WON FROM ENGINEERS

First Hockey Match of the Season was a Great Success—3-2

The chief attraction in Hazelton on Christmas Day after the home festivities were over was the first hockey match of the season between Hazelton and the Grand Trunk Pacific Engineers, whose headquarters are at New Hazelton. These two organizations are old rivals in athletic circles and the interest in the winter's sport is very keen.

At half past two o'clock an immense crowd from Hazelton, New Hazelton, Sealey and all the surrounding country had gathered at the rink to see the game and not one was disappointed. The two teams were pretty evenly matched and they were both out to win and played hard and fast, in fact, the exhibition would have done credit to any eastern intermediate team at this stage of the season. The combination was good and there was practically no dirty work.

The first goal was scored by Hazelton in about five minutes and then the Engineers, by one of the prettiest plays of the game, scored two minites later. It was a clean breakaway, fast skating, perfect combination and a true shot which did the trick. Later on in the first half Hazelton scored again and in the second half both teams took one goal. After the boys got warmed up and their legs began to act according to Hoyle the game was faster and much more interesting. Altogether the afternoons sport was ideal and greatly enjoyed. The only disappointing feature was the small revenue. The big crowd were not very liberal when the badges were being sold.

The line up of the teams were: Hazelton—Goal, Slinger; point, Roy McDonell; cover, Al. Johnson; rover, J. W. Morison; centre, Fawcett; r.w. Aldous; l.w. L. Kenney.

G.T.P. Engineers—Goal, Martin; point, Brown; cover, Richardson; rover, Ramsey; centre, Howie; r.w. Doc. Stewart; l.w. Bampton.

Referee:—G. W. Larocque.
Judge of Play:—E. B. Tatchell.

For the Hazelton boys, Fawcett and Morison on the forwards did excellent work and Johnson was strong on the defence.

For the Engineers, Ramsey, Stewart, Brown and Bampton all showed up well.

A. Gustein, of the Acme Clothing Co., left for Prince Rupert Tuesday morning and from there he will go on an extended trip to the eastern cities, both in Canada and the United States, While away he will purchase the stock for the New Hazelton store and get it ready to ship in here as soon as there is transportation. It will be one of the largest and best assorted stocks of men's furnishings ever brought up the river. Mr. Gutstein will return about the first of May and during his absence J. J. Eisenstadt, of Prince Rupert will be in the store, he having arrived on Christmas Day.

Cottage to rent and horses to hire.—H. Coppock, Hazelton. tf

STILL BOOSTING FOR HAZELTON

Jas. A. Riley Writes to McKinnon of His Doings in the Southern States

Jas. A. Riley, of Fresno, Cal., writes a very entertaining letter to F. C. McKinnon, and also sends kind regards to Plenty-of-Money Davis, New Coach Larmer, Kid McNeil and the boys. The first part of Jimmies letter is as follows:

"Just motored ovah from Monteny—very large car with very impertinent driver. Am taking the 'Owl' for Los Angles tonight where I will be for three days, then in Santa Barbara a couple of days and then back here. It's hotter 'en 'ell here in the summer. The houses all have double roofs with partitions between. It is a town of 40,000 and booming. They have the sub-division and acreage tract bug here too, and they are selling off these orange and vineyard lands to beat the band. Oranges are somewhat of an experiment here yet, but grapes, apricots, and prunes sure go out by the train load daily. There is lots of money down here and I may be able to deflect some of it to the Peavine district by the spring.

"On the way down I stopped at Portland and saw R. P. Trimble messing about in his new car. I pointed him out to all the boys as one of Hazelton's successful mine operators.

"Send me all the latest sporting news and don't fail to flash the latest hockey scores."

It will be seen that Riley still has his heart in Hazelton and that he is always boosting,

---

Tunnel in 120 Feet

On Christmas Day, before the boys laid off for the holiday, the tunnel on the Harris mines was in 120 feet and good progress continues to be made. This is about half the distance. L. L. De Voin visited the property last week and he reports everything in fine shape. Duke Harris leaves Vancouver on January 2nd for Hazelton.

A very successful dance was given by the Assembly Club in their hall on Christmas night. A large number were present including many from out-of-town who were spending Christmas in Hazelton. The music was excellent and everyone had a most enjoyable time.

J. E. Merryfield left New Hazelton on Sunday morning for Prince Rupert where he will spend a few hours before taking the boat to Vancouver. Mr. Merryfield had a very successful trip to Hazelton and he was well pleased with the results. He also predicts a splendid future for New Hazelton now that there will be only the one town.

L. G. Cary, of Vancouver, has arrived in town and has assumed control of the men's furnishings and dry goods department at the Store of Quality, C. V. Smith's. Mr. Cary is a brother of Mrs. Smith and was formerly connected with R. Cunningham & Sons, and he is well known in the district.

THE QUALITY STORE
I Thank my friends and Cnstomers for their Liberal Support during the past year, and
Wish all a Prosperous New Year
HIGHEST MARKET PRICE PAID FOR RAW FURS
C. V. SMITH
GENERAL MERCHANT HAZELTON, B. C.

Omineca Photographic Company
Hazelton - B.C.
HINTS FOR GIFT GIVERS
Christmas Photos
Fancy Calendars
Fancy Dolls, Beautifully Dressed
Handsome Toilet Articles
Christmas Stationery
and many other things for Christmas Gifts.
The prices are very reasonable

Interior Lumber Co. - - -
Good Dry Lumber ready for Building in the New Town
Get prices from us before you build in New Hazelton
We are ready with the goods
INTERIOR LUMBER CO.
HAZELTON, B.C.

Interior Forwarding and Express Co.
Hazelton, B.C.
Stage leaves every Friday and Tuesday morning at 8 o'clock for Aldermere and Telkwa.
Returning, leaves Aldermere and Telkwa Tuesday and Friday arriving here Wednesday and Saturday at noon.
Horses for hire for private parties.
Horses, Oats, Wheat and Bran for sale.
E. E. CHARLESON, Manager

Union Transfer and Storage Co., Ltd.
General Forwarding Agents
Prince Rupert and Hazelton
Freighting to the Interior and to New Hazelton
ED. McBETH, Manager at Hazelton
Office: Hazelton Hotel
Hay and Oats for Sale. Leave orders at Hazelton Hotel

Omineca Hotel
J. C. K. Sealey - Prop.
The Leading Hotel
For Mining, Land and Commercial men. . . . .
Good Sample Rooms, Baths, Hot and Cold Water, Barber Shop.
MEALS: Best in the City
Choice Stock of Wines, Liquors and Cigars.

NEW HAZELTON

Section 2

Since the decision of the Board of Railway Commissioners making the future town at New Hazelton, the sale of lots, both here and in Vancouver, have been away beyond expectations.

Nearly all of the Business Houses in the Old Town of Hazelton have Secured Lots

And as the choice locations are being rapidly picked up by outside people, those who had the foresight to obtain the best locations can consider themselves fortunate as we predict that in a very few months some of these will be worth three times what has been paid for them.

To you who have not yet secured your lot let us say:---This is the opportunity we have all been waiting for---

--- A UNITED TOWN ---

Don't delay in securing your lots as they are being sold so rapidly that in a week from now it will be difficult to obtain a really good location without paying someone else a profit.

You Must Have a Lot if you intend to continue in Business in this district.

DON'T PAY SOMEONE ELSE A PROFIT. BUY NOW FOR YOURSELF AND SAVE MONEY

Clements & Heyward, Fiscal Agents **Vancouver**

Harvey & McKinnon, - Exclusive Local Selling Agents

LAND NOTICE

Omineca Land District—District of Coast, Range V.

Take notice that Frederick S. Maxwell, of Vancouver, stenographer, intends to apply for permission to purchase the following described lands:

Commencing at a post planted 10 chains east from the north-west corner of Lot 350, being the south-east corner of application to purchase of Joseph B. Clearihue, and being the south-west corner of land applied for, thence north 80 chains, east 40 chains, south 80 chains, west 40 chains, to point of commencement, containing 320 acres, more or less. Frederick S. Maxwell.
Dec. 23, 1911 dec29

Omineca Land District—District of Coast, Range V.

Take notice that Carl H. Jenkins, of Vancouver, shipper, intends to apply for permission to purchase the following described lands:

Commencing at a post planted on the north bank of the Bulkley river, about 80 chains, more or less, in a north-westerly direction from the northwest cor. of Lot 350, being south-west corner of application to purchase of Joseph B. Clearihue, and being the south-east cor. of land applied for, thence north 60 chains, west 40 chains, south 40 chains, more or less, to the north bank of the Bulkley river, thence following the said north bank of the Bulkley river to point of commencement, containing 180 acres more or less. Carl H. Jenkins.
Dec. 23, 1911 d29

Omineca Land District—District of Coast, Range V.

Take notice that James Harrison, of Vancouver, transit man, intends to apply for permission to purchase the following described lands:

Commencing at a post planted 10 chains west of Sutherland creek and about 18 miles in a southeasterly direction from the southeast corner of Lot. 1872, thence south 80 chains, west 40 chains, north 80 chains, east 40 chains to point of commencement, containing 320 acres. James Harrison.
Dec. 7, 1911 Gordon S. Wilson, agent

Omineca Land District—District of Coast, Range V.

Take notice that Andrew Stel McLean, of Vancouver, merchant, intends to apply for permission to purchase the following described lands:

Commencing at a post planted on the east shore of Pinkut lake and about 3 miles south and 1 3-4 east of Traverse post M on Babine-Decker lake trail, thence east 80 chains, south 80 chains, west 40 chains, more or less, to lake shore, thence northwesterly along lake shore to point of commencement, containing 480 acres, more or less.
Dec. 14, 1911. Andrew Stel McLean
dec29 Gordon S, Wilson, agent

Omineca Land District—District of Coast, Range V.

Take notice that Mable Adelaide Douglas, of Brooklyn, N.Y., U.S.A., matron, intends to apply for permission to purchase the following described lands:

Commencing at a post planted on the north shore of Pinkut lake and about 5 chains south from Traverse postM on the Babine-Decker lake trail, thence west 80 chains, north 80 chains, east 80 chains to point of commencement, containing 640 acres.
Mable Adelaide Douglas.
Dec. 14, 1911 Gordon S. Wilson, agent

Omineca Land District—District of Coast, Range V.

Take notice that William B. Thomson, of Vancouver, carpenter, intends to apply for permission to purchase the following described lands:

Commencing at a post planted 20 chains south of the south end of Pinkut lake and about five miles south and 3 miles east from Traverse point M on Babine-Decker lake trail, thence north 80 chains, east 80 chains, south 80 chains west 80 chains to post of commencement, containing 640 acres, more or less. William B. Thomson
Dec. 15, 1911 Gordon S. Wilson, agent

Omineca Land District—District of Coast, Range V.

Take notice that Sidney Rigler, of Vancouver, mason, intends to apply for permission to purchase the following described lands:

Commencing at a post planted on the west shore of Pinkut lake and about 4 miles south and 2 miles east from Traverse post M on Babine-Decker lake trail, thence south 80 chains, east 80 chains, north 20 chains, more or less, to the lake shore, thence northwesterly along the lake shore to point of commencement, containing 360 acres, more or less. Sidney Rigler.
Dec. 15, 1911 Gordon S. Wilson, agent

Omineca Land District—District of Coast, Range V.

Take notice that Arnold Bland, of Vancouver, laborer, intends to apply for permission to purchase the following described lands:

Commencing at a post planted on the west shore of Pinkut lake and about 3 miles south and one mile east of Travers post M on Babine-Decker lake trail, thence south 80 chains, east 80 chains, more or less to the lake shore, thence northwestherly along the lake shore to the point of commencement, containing 320 acres more or less.
Dec. 15, 1911 Arnold Bland
d29 Gordon S. Wilson, agent

A quantity of old newspapers for sale at the Omineca Herald office.

COAL NOTICES

Omineca Land District—District of Coast, Range V.

Take notice that Harry Sutherland Wilson, of Vancouver, B.C., occupation stenographer, intends to apply for permission to purchase the following described lands:

Commencing at a post planted at the north-east corner of lot 1125, being the south-east corner of land applied for, thence north 40 chains, west 80 chains, south 40 chains, east 80 chains to point of commencement, containing 320 acres more or less.
Harry Sutherland Wilson.
Dec. 21, 1911 d-29

Omineca Land District—District of Cassiar.

Take notice that Donald Collingwood Murray, of Vancouver, machinist, intends to apply for permission to purchase the following described lands:

Commencing at a post planted at the n.-w. corner of lot 1064, being the n.-e. corner of the land applied for, thence west 60 chains, more or less to the north bank of the Bulkley river, following the said north bank of the Bulkley river 80 chains, more or less, east 20 chains, more or less to the s.-w. corner of lot 1064, north 80 chains to point of commencement, containing 140 acres, more or less.
Donald Collingwood Murray.
Dec. 25, 1911 d-29

Omineca Land District. District of Cassiar.

Take notice that Florence Myra Sneyd, of Vancouver, married woman, intends to apply for permission to purchase the following described lands:

Commencing at a post planted at the southwest corner of Lot 1067, being the north-west corner of land applied for, thence south 20 chains, east 80 chains, north 40 chains, more or less, to the southeast corner of Lot 1065, thence west 40 chains, south 20 chains, west 40 chains, to point of commencement, containing 240 acres, more or less.
Florence Myra Sneyd.
Dec. 25, 1911 d29

Omineca Land District—District of Cassiar.

Take notice that Hilda Beatrice Turner, of Vancouver, widow, intends to apply for permission to purchase the following described lands:

Commencing at a post planted at the south-west corner of lot 1064, being the north-west corner of land applied for, thence south 40 chains, east 80 chains, north 40 chains, west 80 chains to point of commencement, containing 320 acres more or less.
Hilda Beatrice Turner.
Dec. 25, 1911 d-29

Omineca Land District—District of Cassiar.

Take notice that Julia Isabel Lindsay, of Vancouver, married woman, intends to apply for permission to purchase the following described lands:

Commencing at a post planted at the north-west corner of lot 1059, being the south-west corner of land applied for, thence east 80 chains, north 40 chains, more or less to the south bank of Bear river, thence following the said south bank of Bear river 80 chains, more or less, south 40 chains more or less to point of commencement, containing 300 acres more or less.
Julia Isabel Lindsay.
Dec. 25, 1911 d-29

Omineca Land District—District of Coast, Range V.

Take notice that Louis Judson Walker, of Vancouver, salesman, intends to apply for permission to purchase the following described lands:

Commencing at a post planted at the northeast corner of Lot 2513, being the southeast corner of land applied for, thence north 80 chains, west 40 chains, south 80 chains, east 40 chains to point of commencement, containing 320 acres more or less. Louis Judson Walker,
Dec. 23, 1911 dec29

Omineca Land District—District of Cassiar.

Take notice that William Lavington Jordan, of Vancouver, stenographer, intends to apply for permission to purchase the following described lands:

Commencing at a post planted at the northeast corner of Lot 1062, being southeast corner of land applied for, thence north 40 chains, more or less, to south bank of Bear river, thence following the said south bank of Bear river 70 chains to north boundary of Lot 1062, thence east 40 chains to point of commencement, containing 80 acres, more or less. William Lavington Jordan
Dec. 25, 1911 d29

Omineca Land District—District of Cassiar.

Take notice that Thomas Millard, of Vancouver, contractor, intends to apply for permission to purchase the following described lands:

Commencing at a post planted at the southwest corner of Lot 1066, on the Bulkley river and being the southeast corner of land applied for, thence north 70 chains, more or less to the east bank of Bear river, thence south-westerly, following the said east bank of Bear river to the north bank of the Bulkley river, thence following the said north bank of the Bulkley river to point of commencement, containing 80 acres, more or less. Thomas Millard.
Dec. 25, 1911 d29

LAND NOTICES

Omineca Land District—District of Coast, Range V.

Take notice that Harry Brawn, of Vancouver, laborer, intends to apply for permission to purchase the following described lands:

Commencing at a post planted on the east shore of Pinkut lake and about 3 miles south and 1 3-4 miles east from Traverse post M on Babine-Decker lake trail, thence east 40 chains, north 80 chains, west 80 chains more or less to lake shore, thence southeasterly along lake shore to point of commencement containing 480 acres more or less.
Dec. 14, 1911 Harry Brawn
d-29 Gordon S. Wilson, agent

Omineca Land District—District of Coast, Range V.

Take notice that Dan Lewis, of Vancouver, clerk, intends to apply for permission to purchase the following described lands:

Commencing at a post planted about 20 chains south of the south-end of Pinkut lake and about 5 miles south and 3 miles east from traverse post M on Babine-Decker lake trail, thence south 80 chains, east 80 chains, north 80 chains, west 80 chains to point of commencement, containing 640 acres more or less.
Dec. 15, 1911 Dan Lewis
d-29 Gordon Wilson, agent

Omineca Land District—District of Coast, Range V.

Take notice that Arthur Vernon Baillie-Hamilton, of Vancouver, contractor, intends to apply for permission to purchase the following described lands:

Commencing at a post planted 20 chains south of the south-end of Pinkut lake about 5 miles south and 3 miles east from Traverse post M on Babine-Decker lake trail, thence south 80 chains, west 80 chains, north 80 chains, east 80 chains to the point of commencement, containing 640 acres more or less.
Arthur Vernon Baillie-Hamilton
Dec. 15, 1911. Gordon S. Wilson, agent

Fraser Lake Land District—District of Coast, Range V.

Take notice that Martha Collins of Vancouver, B.C., widow, intends to apply for permission to purchase the following described lands:

Commencing at a post planted at the south-west corner of lot 2195, range 5, thence south 40 chains, east 80 chains, north 40 chains, west 80 chains to point of commencement, containing 320 acres.
Oct. 9, 1911. Martha Collins
nov10

Omineca Land District—District of CASSIAR.

Take notice that W. F. Brewer, of Hazelton, B. C., occupation clerk, intends to apply for permission to purchase the following described lands:

Commencing at a post planted at the North-east corner of ungazetted Lot 1343 Cassiar District, thence west 30 chains, thence north 80 chains, thence east 30 chains to bank of Bulkley river, thence following the Bulkley river southerly 80 chains to point of commencement.
Nov. 5th, 1911 W. B. BREWER
dec1

Omineca Land District—District of Cassiar.

Take notice that Thomas Olsen, of Hazelton, B.C., hotelman, intends to apply for permission to purchase the following described lands:

Commencing at a post planted at a post marked n.-w. cor post, A. R. B. Loring, about 7 miles north easterly from Hazelton, thence following the northern boundary line of the A. R. B. Loring location 40 chains east, thence north 40 chains, west 40 chains, south 40 chains to point of commencement.
Nov. 7, 1911. Thomas Olsen.
nov17

Omineca Land District—District of CASSIAR.

Take notice that Thomas Brewer, of Hazelton, prospector, intends to apply for permission to purchase the following described lands:

Commencing at a post planted at the n.w. cor. of pre-emption No.322 Cassiar District, thence north 40 chains, east 40 chains, south 40 chains, west 40 chains to point of commencement, containing 160 acres more or less.
Nov. 11, 1911. Thomas Brewer.
nov17

Omineca Land District—District of Coast, Range V.

Take notice that A. O. Frauks, of Hazelton, printer, intends to apply for permission to purchase the following described lands:

Commencing at a post planted half mile south and 2 miles west from s.-w. cor. of L. 356, thence north 40 chains, west 80 chains, south 40 chains, east 80 chains to point of commencement, containing 320 acres, more or less
Nov. 6, 1911 A. O. Franks
J. W, Hart, agent

Omineca Land District—District of CASSIAR.

Take notice that I, Marie Kerruish, of Yale, B.C., married woman, intend to apply for permission to purchase the following described lands:

Commencing at a post planted at the south east corner of lot 795 Cassiar, thence south 80 chains, east 80 chains, north 80 chains, west 80 chains to point of commencement and containing 640 acres more or less
Dec. 11, 1911 Marie Kerruish
dec22 John Dorsey, agent

LAND NOTICE

Omineca Land District. District of Coast, Range V.

Take notice that Chas. Forsythe, of Vancouver, B.C., broker, intends to apply for permission to purchase the following described lands:

Commencing at a post planted half mile south from the s.-w. corner of L. 356, thence south 80 chains, east 80 chains, north 80 chains, west 80 chains to point of commencement, containing 640 acres more or less.
Nov, 4, 1911. Charles M. Forsyth.
nov24 J. W. Hart, agent.

Omineca Land District. District of Coast, Range V.

Take notice that Miles Cinten, of Vancouver, B.C., bartender, intends to apply for permission to purchase the following described lands:

Commencing at a post planted half mile south and 1 mile east from s.-w. cor. of L 356, thence, south 80 chains, east 80 chains, north 80 chains, west 80 chains, to point of commencement, containing 640 acres more or less.
Miles Cinten.
Nov. 4, 1911. J. W. Hart, agent.

Omineca Land District—District of Coast, Range V.

Take notice that Oliver Purdy of Seattle, Wash., farmer, intends to apply for permission to purchase the following described lands:

Commencing at a post planted 1 1-2 miles south and 1 mile west from s.-w. cor. of L. 356, thence north 80 chains, west 80 chains, south 80 chains, east 80 chains, to point of commencement, containing 640 acres more or less.
Oliver Purdy.
Nov. 6, 1911. J. W. Hart, agent.

Omineca Land District—District of Coast, Range V.

Take notice that James C. Nation, of Vancouver, B.C,, clerk, intends to apply for permission to purchase the following described lands:

Commencing at a post planted 1 1-2 miles south and 1 mile west from s.w.cor. of L. 356, thence south 80 chains, west 80 chains, north 80 chains, east 80 chains to point of commencement, containing 640 acres more or less.
James C. Nation,
Nov. 6, 1911. J. W. Hart, agent

Omineca Land District—District of Coast, Range V.

Take notice that Arthur Russell Crittenden of Vancouver, B.C., barber, intends to apply for permission to purchase the following described lands:

Commencing at a post planted 1 1-2 miles south and 2 miles west from s.-w. cor. of L. 356, thence south 80 chains, west 80 chains, north 80 chains, east 80 chains to point of commencement, containing 640 acres more or less.
Arthur Russell Crittenden,
Nov. 6, 1911 J. W. Hart, agent.

Omineca Land District—District of Coast, Range V.

Take notice that Robert Davis, of Seattle, Wash., teamster intends to apply for permission to purchase the following described lands:

Commencing at a post planted 1 1-2 miles south and 2 miles west from s.-w. cor. of L. 356, thence north 80 chains, west 80 chains, south 80 chains, east 80 chains, to point of commencement, containing 640 acres more or less.
Robert Davis.
Nov. 6, 1911. J. W. Hart, agent.

Omineca Land District—District of Coast, Range V.

Take notice that Fred Suskey, of Seattle, Wash., bookkeeper, intends to apply for permission to purchase the following described lands:

Commencing at a post planted 1 1-2 miles south and 3 miles west from s.-w. cor. of L. 356, thence north 40 chains, west 80 chains, south 40 chains, east 80 chains to point of commencement, containing 320 acres more or less.
Fred Suskey.
Nov. 6, 1911. J. W. Hart, agent.

Omineca Land District—District of Coast, Range V.

Take notice that Chris. M. Johnson of Seattle, Wash., farmer, intends to apply for permission to purchase the following described lands:

Commencing at a post planted 1 1-2 miles south and 3 miles west from s.-w. cor. of L. 356, thence south 80 chains, west 80 chains, north 80 chains, east 80 chains to point of commencement, containing 640 acres more or less.
Chris. M. Johnson.
Nov. 6, 1911. J. W. Hart, agent.

Omineca Land District—District of Coast, Range V.

Take notice that Eugene J. Brown of Seattle, Wash., painter, intend to apply for permission to purchase the following described lands:

Commencing at a post planted 3 1 2 miles south and 1 mile west from s.-w. cor. of L. 356, thence north 80 chains, west 80 chains, south 80 chains, east 80 chains to point of commencement, containing 640 acres more or less.
Eugene J. Brown.
Nov. 8, 1911. J. W. Hart, agent.

Omineca Land District—District of Coast, Range V.

Take notice that Jacob Wilton Wise, of Seattle, Wash., merchant, intends to apply for permission to purchase the following described lands:

Commencing at a post planted 3 1-2 miles south and 1 mile west from s.-w. cor. of L. 356, thence south 80 chains, west 80 chains, north 80 chains, east 80 chains to point of commencement, containing 640 acres, more or less.
Jacob Wilton Wise.
Nov. 8, 1911. J. W. Hart, agent.

LAND NOTICE

Omineca Land District—District of Coast, Range V.

Take notice that I, T. H. McCubbin of Kitselas, clerk, intend to apply for permission to purchase the following described lands:

Commencing at a post planted alongside the s.-e. reference post of John Pastls purchase Lot No. 5060, thence 40 chains west, thence 10 chains south more or less, to Lot. No. 922, thence east to the G.T.P. right-of-way, thence along G.T.P right-of-way to point of commencement.
Nov. 6, 1911. Thomas Hazle McCubbin.
nov24

Omineca Land District—District of Coast, Range V.

Take notice that R. G. Steele of Hazelton, B.C., occupation miner, intend to apply for permission to purchase the following described lands:

Commencing at a post planted near where Toboggan creek crosses trail to Hudson Bay Mountain and about 14 miles from Morricetown southerly, thence 80 chains south, 80 chains west, 80 chains north, 80 chains east to point of commencement, 640 acres.
Oct. 14, 1911. R. G. Steele.
oct23

Omineca Land District—District of Coast, Range IV.

Take notice that Edward Vincent McBeth, of Hazelton, transfer man, intends to apply for permission to purchase the following described lands:

Commencing at a post planted 15 miles in a westerly direction from s.w. corner of lot 324, Coast Range 4, thence west 80 chains, north 40 chains, east 80 chains, south 40 chains to point of commencement, containing 320 acres.
Edward Vincent McBeth
Nov. 20, 1911 dec15

Omineca Land District—District of Coast, Range V.

Take notice that John Benson of Vancouver, engineer, intends to apply for permission to purchase the following described lands:

Commencing at a post planted 1 1-2 miles south from s.-w. cor. of L. 356, thence west 80 chains, south 80 chains, east 80 chains, north 80 chains to point of commencement, containing 640 acres more or less. John Benson.
Nov. 7, 1911. J. W. Hart agent.
nov24

Omineca Land District—District of Coast, Range V.

Take notice that Clifford E. Shields, of Vancouver, broker, intends to apply for permission to purchase the following described land:

Commencing at a post planted 2 1-2 miles south from s.-w. cor of L. 356, thence west 80 chains, south 80 chains, east 80 chains, north 80 chains to point of commencement, containing 640 acres more or less. Clifford E. Shields.
Nov. 7, 1911. J. W. Hart, agent.

Omineca Land District—District of Coast, Range V.

Take notice that Frank Franklin of Seattle, clerk, intends to apply for permission to purchase the following described lands:

Commencing at a post planted 2 1-2 miles south and 1 mile east from s.-w. cor. of L. 356, thence east 80 chains, south 80 chains, west 80 chains, north 80 chains to point of commencement, containing 640 acres more or less.
Frank Franklin.
Nov. 7, 1911. J. W. Hart, agent.

Omineca Land District—District of Coast, Range V.

Take notice that Edward E. Griswold of Seattle, Wash., logger, intends to apply for permission to purchase the following described lands:

Commencing at a post planted half mile south from s.-w. cor of L. 356, thence west 80 chains, south 40 chains, east 80 chains, north 40 chains to point of commencement, containing 320 acres, more or less.
Edward E. Griswold.
Nov. 7, 1911. J. W. Hart, agent.

Omineca Land District—District of Coast, Range V.

Take notice that Herbert A. Deny of Seattle, Wash., engineer, intends to apply for permission to purchase the following described lands;

Commencing at a post planted 1 1-2 miles south and one mile east from s.-w. cor. of L. 356, thence east 80 chains, south 80 chains, west 80 chains, north 80 chains to point of commencement, containing 640 acres more or less.
Herbert A. Deny.
Nov. 7, 1911. J. W. Hart, agent.

Omineca Land District—District of Coast, Range V.

Take notice that Augustus P. Huson, of Seattle, Wash., grocer, intends to apply for permission to purchase the following described lands:

Commencing at a post planted 2 1-2 miles south from s.-w. cor. of L. 356, thence east 80 chains, south 80 chains, west 80 chains, north 80 chains to point of commencement, containing 640 acres more or less. Augustus P. Huson.
Nov. 7, 1911. J. W. Hart, agent.

Omineca Land District—District of Coast, Range V.

Take notice that J. W. Price, of Vancouver, B.C., merchant, intends to apply for permission to purchase the following described lands:

Commencing at a post planted one mile south and 2 miles east from s.w. cor. of L. 356, thence east 40 chains, north 80 chains, west 40 chains, south 80 chains, to point of commencement, containing 320 acres more or less.
J. W. Price.
Nov. 4, 1911. J. W. Hart, agent.

LAND NOTICES

Omineca Land District—District of Coast, Range V.

Take notice that A. Udell, of Vancouver, spinster, intends to apply for permission to purchase the following described lands:

Commencing at a post planted 3 1-2 miles south and 2 miles west from s.w. cor. of L. 356, thence south 80 chains, west 80 chains, north 80 chains, east 80 chains to point of commencement, containing 640 acres, more or less.

Nov. 8, 1911. A. Udell.
decl J. W. Hart, agent.

Omineca Land District—District of Coast, Range V.

Take notice that Alf. Freeman, of Vancouver, clerk, intends to apply for permission to purchase the following described lands:

Commencing at a post planted 3 1 2 miles south and 2 miles west from s.-w. cor of L. 356, thence north 80 chains, west 80 chains, south 80 chains, east 80 chains to point of commencement, containing 640 acres more or less.

Nov. 8, 1911 Alf. Freeman.
J. W. Hart, agent

Omineca Land District—District of Coast, Range V.

Take notice that Fred Priest, of Vancouver, painter, intends to apply for permission to purchase the following described lands:

Commencing at a post planted 3 1-2 miles south and 3 miles west from s.-w. cor. of L. 356, thence north 80 chains, west 80 chains, south 80 chains, east 80 chains to point of commencement, containing 640 acres, more or less.

Nov. 8, 1911. Fred Priest.
nov24 J. W. Hart, agent.

Omineca Land District—District of Coast, Range V.

Take notice that D. F. Stafford, of Pierdonville, farmer, intends to apply for permission to purchase the following described lands:

Commencing at a post planted 3 1-2 miles south and three miles west from s.-w. cor. of L. 356, thence south 80 chains, west 80 chains, north 80 chains east 80 chains to point of commencement, containing 640 acres more or less.

Nov. 8, 1911 D. F. Stafford.
J. W. Hart, agent.

Omineca Land District—District of Coast, Range V.

Take notice that L. B. Lennard, of Victoria, widow, intends to apply for permission to purchase the following described lands:

Commencing at a post planted 3 1-2 miles from s.-w. cor. of L. 356, thence south 80 chains, west 80 chains, north 80 chains, east 80 chains to point of commencement, containing 640 acres, more or less. L. B. Lennard.

Nov. 3, 1911 J. W. Hart, agent.

Omineca Land District—District of Coast, Range V.

Take notice that W. B. Lennard, of Vancouver, occupation broker, intends to apply for permission to purchase the following described lands:

Commencing at a post planted 3 1-2 miles south from s. w. corner of L 356, thence south 80 chains, east 80 chains, north 80 chains, west 80 chains to point of commencement, containing 640 acres more or less.

Nov. 3rd, 1911 W. B. Lennard.
J. W. Hart, Agent

Omineca Land District—District of Coast, Range V.

Take notice that H. C. Ray, of Vancouver, occupation clerk, intends to apply for permission the following described lands:

Commencing at a post planted 2 miles south and 2 miles east from s. w. corner of L 365 thence south 80 chains, east 80 chains, north 80 chains, west 80 chains to point of commencement, containing 640 acres more or less.

Nov. 9th, 1911 H. C. Ray
J. W. Hart, Agent

Omineca Land District—District of Coast, Range V.

Take notice that Robert William Patmore, of Vancouver, B.C., newsagent, intends to apply for permission to purchase the following described lands:

Commencing at a post planted half mile south and 1 mile east from s.w. cor. of L. 356, thence north 40 chains, east 80 chains, south 40 chains, west 80 chains, to point of commencement, containing 320 acres more or less.

Robert William Patmore.
Nov. 4, 1911. J. W. Hart, agent.

Omineca Land District—District of Coast, Range V.

Take notice that Andrew A, Hamilton, of Vancouver, clerk, intends to apply for permission to purchase the following described land:

Commencing at a post planted 1 mile south and 2 miles east from s.-w. cor. of L. 356, thence east 40 chains, south 80 chains, west 40 chains, north 80 chains, to point of commencement, containing 320 acres more or less.

Andrew A. Hamilton.
Nov. 4 1911. J. W. Hart, agent.

Omineca Land District—District of Coast, Range V.

Take notice that Wm. Ray, of Vancouver, B.C., merchant, intends to apply for permission to purchase the following described lands:

Commencing at a post planted 1 1-2 miles south from the s.-w. cor. of L. 356 thence east 80 chains, south 80 chains, west 80 chains, north 80 chains to point of commencement, containing 640 acres more or less. William Ray.

Nov. 7, 1911. J. W. Hart, agent.

LAND NOTICES

Omineca Land District—District of Coast, Range V.

Take notice that William McDonald, of Langley, B.C., sawmill owner, intends to apply for permission to purchase the following described lands:

Commencing at a post planted half mile south and 4 miles west from s.-w. cor. of L. 356, thence north 80 chains, west 80 chains, south 80 chains, east 80 chains to point of commencement, containing 640 acres more or less.

Nov. 9, 1911. William McDonald.
decl J. W. Hart, agent

Omineca Land District—District of Coast, Range V.

Take notice that Wm. R. Gordon, of Vancouver, broker, intends to apply for permission to purchase the following described lands:

Commencing at a post planted half mile south and 4 miles west from s.-w. cor. of L. 356, thence south 80 chains, west 80 chains, north 80 chains, east 80 chains, to point of commencement, containing 640 acres more or less

Nov. 9, 1911 Wm. R. Gordon.
J. W. Hart, agent

Omineca Land District—District of Coast, Range V.

Take notice that Leonard S. Carr, of Vancouver, salesman, intends to apply for permission to purchase the following described lands;

Commencing at a post planted half mile south and 5 miles west from s.-w. cor of L. 356, thence north 80 chains, west 80 chains. south 80 chains, east 80 chains, to point of commencement, containing 640 acres, more or less

Nov. 9, 1911 Leonard S. Carr.
J. W. Hart, agent

Omineca Land District—District of Coast, Range V.

Take notice that Leonard W. Stephenson, of Victoria, wireless engineer, intends to apply for permission to purchase the following described lands:

Commencing at a post planted half mile south and 5 miles west from s.-w. cor. of L. 356, thence south 80 chains, west 80 chains, north 80 chains, east 80 chains, to point of commencement, containing 640 acres, more or less

Leonard W. Stephenson.
Nov. 9, 1911 J. W. Hart, agent

Omineca Land District—District of Coast, Range V.

Take notice that Carl G. Yllander, of Vancouver, hotel clerk, intends to apply for permission to purchase the following described lands:

Commencing at a post planted half mile south and 6 miles west from s.-w. cor. of L. 356, thence north 80 chains, west 80 chains, south 80 chains, east 80 chains to point of commencement, containing 640 acres, more or less.

Carl G. Yllander.
Nov, 9, 1911 J. W. Hart, agent

Omineca Land District—District of Coast, Range V.

Take notice that James Ainslie-Wylie of Vancouver, bartender, intends to apply for permission to purchase the following described lands:

Commencing at a post planted half mile south and 6 miles west from s.-w. cor of L. 356, thence south 80 chains, west 80 chains, north 80 chains, east 80 chains, to point of commencement, containing 640 acres, more or less

James Ainslie-Wylie.
Nov. 9, 1911 J. W. Hart, agent

Omineca Land District—District of Coast, Range V.

Take notice that Farquhar Page, of Vancouver, agent, intends to apply for permission to purchase the following described lands:

Commencing at a post planted half mile south and 7 miles west from s.-w. cor. of L. 356, thence north 80 chains, west 80 chains, south 80 chains, east 80 chains to point of commencement, containing 640 acres more or less

Farquhar Page.
Nov. 9, 1911 J. W. Hart, agent

Omineca Land District—District of Coast, Range V.

Take notice that A. Goring Alix, of Vancouver, broker, intends to apply for permission to purchase the following described lands:

Commencing at a post planted half mile south and 7 miles west from s.-w. cor. of L. 356, thence south 80 chains, west 80 chains, north 80 chains, east 80 chains to point of commencement, containing 640 acres, more or less

A. Goring Alix.
Nov. 9, 1911 J. W. Hart, agent

Omineca Land District—District of Coast, Range V.

Take notice that Nellie Paisley, of Vancouver, spinster, intends to apply for permission to purchase the following described lands:

Commencing at a post planted half mile south and 8 miles west from s.-w. cor. of L. 356, thence north 80 chains, west 80 chains, south 80 chains, east 80 chains to point of commencement, containing 640 acres.

Nellie Paisley.
Nov. 10, 1911 J. W. Hart, agent

Omineca Land District—District of Coast, Range V.

Take notice that Harry Dutton Wright of Vancouver, gentleman, intends to apply for permission to purchase the following described lands:

Commencing at a post planted half mile south and 8 miles west from s.-w. cor. of L. 356, thence south 80 chains, west 80 chains, north 80 chains, east 80 chains to point of commencement, containing 640 acres, more or less

Harry Dutton Wright.
Nov. 10, 1911 J. W. Hart, agent

LAND NOTICES

Omineca Land District—District of Coast, Range V.

Take notice that David W. Thomson, of Vancouver, broker, intends to apply for permission to purchase the following described lands:

Commencing at a post planted 2 1-2 miles south and 4 miles west from s.-w. cor of L. 356, thence north 80 chains west 80 chains, south 80 chains, east 80 chains, to point of commencement, containing 640 acres, more or less

David W. Thomson.
Nov. 10, 1911 J. W. Hart, agent
decl

Omineca Land District—District of Coast, Range V.

Take notice that Harry, Jas. Van. Fleet, of Vancouver, hotel clerk, intends to apply for permission to purchase the following described lands:

Commencing at a post planted 2 1-2 miles south and 4 miles west from s.-w, cor. of L. 356, thence south 80 chains, west 80 chains, north 80 chains, east 80 chains, to point of commencement, containing 640 acres, more or less

Harry Jas. Van Fleet.
Nov. 10, 1911 J. W. Hart, agent

Omineca Land District—District of Coast, Range V.

Take notice that Sydney Paul Rainford, of Vancouver, bookkeeper, intends to apply for permission to purchase the following described lands:

Commencing at a post planted 2 1-2 miles south and 5 miles west from s.-w. corner of L. 356, thence north 80 chains, west 80 chains, south 80 chains, east 80 chains to point of commencement, containing 640 acres, more or less

Sydney Paul Rainford.
Nov. 10, 1911 J. W. Hart, agent

Omineca Land District—District of Coast, Range V.

Take notice that Philip Jungman, of Vancouver, chef, intends to apply for permission to purchase the following described lands:

Commencing at a post planted 2 1-2 miles south and 5 miles west from s.-w. cor. of L. 356, thence south 80 chains, west 80 chains, north 80 chains, east 80 chains, to point of commencement, containing 640 acres, more or less

Philip Jungman.
Nov. 10, 1911 J. W. Hart, agent

Omineca Land District—District of Coast, Range V.

Take notice that Francis Cecil Adams, of Vancouver, foreman, intends to apply for permission to purchase the following described lands:

Commencing at a post planted 2 1-2 miles south and 6 miles west from s.-w. cor. of L. 356, thence north 80 chains west 80 chains, south 80 chains, east 80 chains to point of commencement, containing 640 acres more or less

Francis Cecil Adams
Nov. 10, 1911 J. W. Hart, agent

Omineca Land District—District of Coast, Range V.

Take notice that George G. Thompson, of Vancouver. clerk, intends to apply for permission to purchase the following described lands:

Commencing at a post planted 2 1-2 miles south and 6 miles west from s.-w. cor. of L. 356, thence south 80 chains, west 80 chains. north 80 chains, east 80 chains, to point of commencement, containing 640 acres, more or less

George G. Thompson
Nov. 10, 1911 J. W. Hart, agent

Omineca Land District—District of Coast, Range V.

Take notice that John Albert Lamot, of Dawson, Y.T,. Sergeant R.N.W.M. P., intends to apply for permission to purchase the following described lands:

Commencing at a post planted 2 1-2 miles south and 7 miles west from s. w. cor. of L 356, thence north 80 chains, west 80 chains, south 80 chains, east 80 chains to point of commencement, containing 640 acres, more or less

John Albert Lamont
Nov. 11, 1911 J. W. Hart, agent

Omineca Land District—District of Coast, Range V.

Take notice that Wilfrid Ernest Playfair, of Vancouver, broker, intends to apply for permission to purchase the following described lands:

Commencing at a post planted 2 1-2 miles south and 7 miles west from s.-w. cor. of L. 356, thence south 80 chains, west 80 chains, north 80 chains, east 80 chains to point of commencement, containing 640 acres more or less

Wilfrid Ernest Playfair
Nov. 11, 1911 J. W. Hart, agent

Omineca Land District—District of Coast, Range V.

Take notice that James William Curry of Vancouver, cook, intends to apply for permission to purchase the following described lands:

Commencing at a post planted 2 1-2 miles south and 8 miles west from s.-w. cor. of L 356, thence north 80 chains, west 80 chains, south 80 chains, east 80 chains to point of commencement, containing 640 acres, more or less

James W. Curry
Nov. 11, 1911 J. W. Hart, agent

Omineca Land District—District of Coast, Range V.

Take notice that Frederich Charles Brewer, of Vancouver, naval architect, intends to apply for permission to purchase the following described lands:

Commencing at a post planted 2 1-2 miles south and 8 miles west from s. w. cor. of L. 356, thence south 80 chains, west 80 chains, north 80 chains, east 80 chains to point of commencement, containing 640 acres, more or less

Frederick Charles Brewer
Nov. 11, 1911 J. W, Hart, agent

LAND NOTICES

Omineca Land District—District of Coast, Range V.

Take notice that Harmon Oscar Nelson, Vancouver, marine engineer, intends to apply for permission to purchase the following described lands:

Commencing at a post planted 3 1-2 miles south and 4 miles west from s.-w. cor. of L. 356, thence south 80 chains, west 80 chains, north 80 chains, east 80 chains to point of commencement, containing 640 acres, more or less

Hamon Oscar Nelson
Nov. 11, 1911 J. W. Hart, agent

Omineca Land District—District of Coast, Range V.

Take notice that John McTourney, of Vancouver, barber, intends to apply for permission to purchase the following described lands:

Commencing at a post planted 3 1-2 miles south and 5 miles west from s.-w. cor. of L 356, thence south 80 chains, west 80 chains, north 80 chains, east 80 chains to point of commencement, containing 640 acres more or less

John McTourney
Nov. 11, 1911 J. W. Hart, agent

Omineca Land District—District of Coast, Range V.

Take notice that Alan Woffenden, of Vancouver, miner, intends to apply for permission to purchase the following described lands:

Commencing at a post planted 3 1-2 miles south and 6 miles west from s.-w. cor. of L. 356, thence south 80 chains, west 80 chains, north 80 chains, east 80 chains to point of commencement, containing 640 acres, more or less

Alan Woffenden
Nov, 11, 1911 J. W. Hart, agent

Omineca Land District—District of Coast, Range V.

Take notice that Fred Davison, of Vancouver, bartender, intends to apply for permission to purchase the following-described lands:

Commencing at a post planted 3 1-2 miles south and 7 miles west from s. w. cor. of L. 356, thence south 80 chains, west 80 chains, north 80 chains, east 80 chains to point of commencement, containing 640 acres, more or less

Fred Davison
Nov. 11, 1911 J. W. Hart, agen

Omineca Land District—District of Coast, Range V.

Take notice that David Chas. Munroe, of Vancouver, clerk, intends to apply for permission to purchase the following described lands:

Commencing at a post planted 3 1-2 miles south and 8 miles west from s.-w. cor. of L. 356, thence south 80 chains, west 80 chains, north 80 chains, east 80 chains to point of commencement, containing 640 acres, more or less

David Chas. Munroe
Nov. 13, 1911 J. W. Hart, agent

Omineca Land District—District of Coast, Range V.

Take notice that Joseph R. J. Hunt, of Vancouver, officer, intends to apply for permission to purchase the following described lands:

Commencing at a post planted half mile south and 9 miles west from s.-w. cor. of L. 356, thence north 80 chains, west 80 chains, south 80 chains, east 80 chains to point of commencement, containing 640 acres, more or less

Joseph R. J. Hunt
Nov. 13, 1911 J. W. Hart, agent

Omineca Land District—District of Coast, Range V.

Take notice that Sidney C. White, of Vancouver, Marconi officer, intends to apply for permission to purchase the following described lands:

Commencing at a post planted half mile south and 9 miles west from s.-w. cor. of L. 356, thence south 80 chains, west 80 chains, north 80 chains, east 80 chains to point of commencement, containing 640 acres, more or less.

Sidney C. White
Nov. 13, 1911 J. W. Hart, agent

Omineca Land District—District of Coast, Range V.

Take notice that A. McLean of Vancouver, teamster, intends to apply for permission to purchase the follow ng described lands:

Commencing at a post planted half mile south and 10 miles west from s.-w. cor. of L. 356, thence south 80 chains, west 80 chains, north 80 chains, east 80 chains, to point of commencement, containing 640 acres more or less

A. McLean
Nov. 13, 1911 J. W. Hart, agent

Omineca Land District—District of Coast, Range V.

Take notice that James Black, of Vancouver, carpenter, intends to apply for permission to purchase the following described lands:

Commencing at a post planted half mile south and 11 miles west from s.-w. cor. of L. 356, thence south 80 chains, west 80 chains, north 80 chains, east 80 chains, to point of commencement, containing 640 acres, more or less

James Black
Nov. 13, 1911 J. W. Hart, agent

Omineca Land District—District of Coast, Range V.

Take notice that Robert Johnson, of Vancouver, plasterer, intends to apply for permission to purchase the following described lands:

Commencing at a post planted 2 1-2 miles south and 9 miles west from s.-w. cor. of L. 356, thence south 80 chains, west 80 chains, north 80 chains, east 80 chains to point of commencement, containing 640 acres more or less

Robert Johnson
Nov. 13, 1911 J. W. Hart, agent

LAND NOTICE

Omineca Land District—District of Coast, Range V.

Take notice that Joseph Daniels, of Vancouver, woodsman, intends to apply for permission to purchase the following described lands:

Commencing at a post planted 2 1-2 miles south and 9 miles west from s.-w. cor. of L. 356, thence south 80 chains, west 80 chains, north 80 chains, east 80 chains, to point of commencement, containing 640 acres, more or less

Joseph Daniels
Nov. 1 1911 J. W. Hart, agent
decl

Omineca Land District—District of Coast, Range V.

Take notice that W. S. Smith, of Vancouver, teamster, intends to apply for permission to purchase the following described lands:

Commencing at a post planted 2 1-2 miles south and 10 miles west of s.-w. cor. of L. 356, thence north 80 chains, west 80 chains, south 80 chains, east 80 chains to point of commencement, containing 640 acres, more or less

W. S. Smith
Nov. 13, 1911 J. W. Hart, agent

Omineca Land District—District of Coast, Range V.

Take notice that A. Dean, of Vancouver, real estate, intends to apply for permission to purchase the following described lands:

Commencing at a post planted 2 1-2 miles south and 10 miles west from s.w. cor. of L. 356, thence south 80 chains, west 80 chains, north 80 chains, east 80 chains to point of commencement, containing 640 acres more or less

A. Dean
Nov. 13, 1911 J. W. Hart, agent

Omineca Land District—District of Coast, Range V.

Take notice that W. H. Pelton, of Vancouver, contractor, intends to apply for permission to purchase the following described lands:

Commencing at a post planted 2 1-2 miles south and 11 miles west from s.w. cor. of L. 356, thence north 80 chains, west 80 chains, south 80 chains, east 80 chains to point of commencement, containing 640 acres, more or less

W. H. Pelton
Nov. 13, 1911 J. W. Hart, agent

Omineca Land District—District of Coast, Range V.

Take notice that J. B. Lennard, of Victoria, artist, intends to apply for permission to purchase the following described lands:

Commencing at a post planted 2 1-2 miles south and 11 miles west from s.w. cor. of L. 356, thence south 80 chains, west 80 chains, north 80 chains, east 80 chains to point of commencement, con taining 640 acres, more or less

J. B. Lennard
Nov. 14, 1911 J. W. Hart, agent

Omineca Land District—District of Coast, Range V.

Take notice that John F. Hamilton, of Vancouver, B.C., merchant, intends to apply for permission to purchase the following described lands:

Commencing at a post planted half mile south and 12 miles west from s.w. cor. of L. 356, thence south 80 chains, west 80 chains, north 80 chain, east 80 chains to point of commencement, containing 640 acres more or less.

John Franklin Hamilton.
Nov. 14, 1911. J. W. Hart, agent

Omineca Land District—District of Coast, Range V.

Take notice that William Elwell, of Seattle, Wash., lumberman, intends to apply for permission to purchase the following described lands:

Commencing at a post planted 2 1-2 miles south and 12 miles west from s.w. cor. of L. 356, thence north 80 chains, west 80 chains, south 80 chains, east 80 chains to point of commencement, containing 640 acres more or less.

William Elwell.
Nov. 14, 1911. J. W. Hart, agent

Omineca Land District—District of Coast, Range V.

Take notice that Benjamin A. G. Fuller, of Seattle, Wash., merchant, intends to apply for permission to purchase the following described lands:

Commencing at a post planted 3 1-2 miles south and 9 miles west from s.-w. cor. of L. 356, thence south 80 chains, west 80 chains, north 80 chains, east 80 chains to point of commencement, containing 640 acres more or less.

Benjamin A. G. Fuller.
Nov. 14, 1911. J. W. Hart, agent.

Omineca Land District—District of Coast, Range V.

Take notice that Wm. Scott of Seattle, Wash., clerk, intends to apply for permission to purchase the following described land:

Commencing at a post planted 3 1-2 miles south and 10 miles west from s.-w. cor. of L. 356, thence south 80 chains, west 80 chains, north 80 chains, east 80 chains to point of commencement, containing 640 acres, more or less.

William Scott
Nov. 14, 1911. J. W. Hart, agent.

Ladies', Misses and Men's Visiting Cards printed at the Herald office.

Sargent & Haller

Jewelers Hazelton

Go to the **Malamute Restaurant**
For the Best Meals in
NEW HAZELTON

Stephenson & Crum

UNDERTAKERS AND FUNERAL DIRECTORS

Special Attention to Shipping Cases

Hazelton, B. C.

Remington Typewriters

Books, Stationery, Desks, Wall Paper, Kodaks and Supplies.

McRAE BROS., LTD.

Prince Rupert - - B. C.

PRINCE RUPERT
SASH & DOOR CO.

Sash Doors
Mouldings Mantels
Office Fixtures
House and Store Fittings
etc.

PRINCE RUPERT SASH & DOOR CO.
PRINCE RUPERT

Prince Rupert Warehousing & Forwarding Co.

PRINCE RUPERT, B.C.

General Storage, Forwarding and Shipping Agents

CUSTOMS BROKERS

Douglas Sutherland, Mgr.
P. O. Box 907

Suits $30 up
Pants $7.50 up

Anger the Tailor

Go to him for a real Tailor-made Suit from latest patterns and up-to-date style. We fit every garment before finishing

Opposite Police Station

Hazelton, B.C.

LAND NOTICES

Omineca Land District—District of Coast, Range V.

Take notice that Robert Crawford, of New Wesminster, clerk, intends to apply for permission to purchase the following described lands:

Commencing at a post planted on the west shore of Pinkut lake and about three miles south and one mile east of Traverse post M on Babine-Decker lake trail, thence west 80 chains, north 80 chains, east 60 chains more or less to lake shore, thence southerly along lake shore to point of commencement, containing 560 acres more or less.

Dec. 15, 1911 Robert Crawford
d-29 Gordon S. Wilson, agent

Omineca Land District—District of Coast, Range V.

Take notice that Frank Brawn, of Vancouver, occupation clerk, intends to apply for permission to purchase the following described lands:

Commencing at a post planted on the west shore of Pinkut lake and about four miles south and two miles east of Traverse post M on Babine-Decker lake trail, thence south 80 chains, west 80 chains, north 80 chains, east 80 chains to the point of commencement, containing 640 acres more or less.

Dec. 15, 1911 Frank Brawn.
Gordon S. Wilson, agent

Omineca Land District—District of Coast, Range V.

Take notice that John William Chilcott, of Vancouver, broker, intends to apply for permission to purchase the following described lands:

Commencing at a post planted on the west shore of Pinkut lake and about 3 miles south and 1 mile east from Traverse post M on Babine-Decker lake trail, thence west 80 chains, south 80 chains, east 80 chains, north 80 chains, to point of commencement, containing 640 acres more or less. John William Chilcott.

Dec. 15, 1911 Gordon S. Wilson, agent

Omineca Land District—District of Coast, Range V.

Take notice that Joshua Mansergh, of Vancouver, contractor, intends to apply for permission to purchase the following described lands:

Commencing at a post planted one mile west and one mile north from Traverse post M on Babine-Decker lake trail, thence south 80 chains, west 80 chains, north 80 chains, east 80 chains to point of commencement, containing 640 acres more or less.

Dec. 14, 1911 Joshua Dansergh
d-25 Gordon S. Wilson, agent

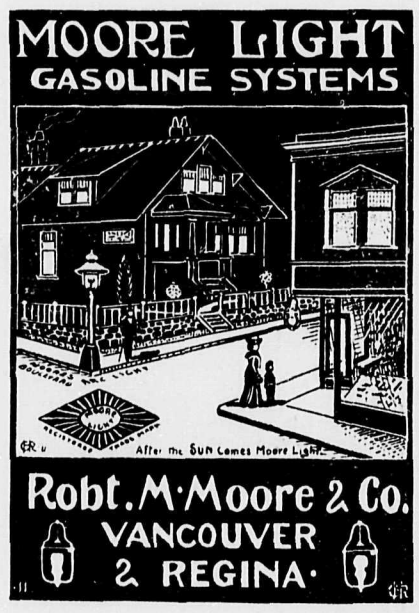

CARSS & BENNETT
BARRISTERS
THIRD AVE. PRINCE RUPERT

Hazelton Hospital The Hazelton Hospital issues tickets for any period from one month upward at $1 per month in advance. This rate includes office consultations and medicines, as well as all costs while in the hospital. Tickets obtainable in Hazelton from E. C. Stephenson and Fred Field; in Aldermere, from Rev. F. L. Stephenson, or at the Hospital from the Medical Superintendent.

CHURCH SERVICES

PRESBYTERIAN CHURCH
HAZELTON
Services held every Sunday evening in the Presbyterian Rooms, over Drug Store, at 7:30 o'clock.
REV. D. R. MCLEAN.

ST. PETER'S CHURCH
HAZELTON
Services: Morning at 11 o'clock; Sunday School at 2:30; Evensong at 7 o'clock.
REV. J. FIELD.

CHURCH OF ENGLAND
SEALEY
Services held every Sunday afternoon at 3 o'clock in the church building on Peterson's road.
L. C. LUCK AFT

EVERYTHING IN CANVAS
Prince Rupert Tent & Awning Company.

PERSONAL AND LOCAL

The heavy fall of snow last week has made excellent sleighing and as a result the business in town improved wonderfully the end of last week and it has kept up all week.

Special Christmas dinners were served on Monday by all the hotels and a large number of people took advantage of the big spreads.

There are special sermons and special singing in the Churches on Sunday last which were appropriate to the Christmas season.

Geo. H. Jennings, son of J. P. Jennings, and who is connected with the Rocher de Boule mines, spent Christmas in town looking up his old friends.

Gordon Wilson left on Wednesday for Vancouver, where he will spend the winter.

Many of the bachelors who have lived long and lonely lives in the wilds are planning extended trips to the south and the east where feminenity predominates —for many it is their last chance.

As the eavesdropper never hears anything good about himself, neither does the butter-in learn anything that is pleasing.

Christmas Day was royally celebrated in Hazelton. There is now a shortage in some lines, but an overstock in others. Such is life.

The calendars for 1912 sent out by the Herald caused a general expression of congratulation. The work was done in the Herald office and by the Herald staff. It was only another triumph for the Herald job department which leads Northern British Columbia for art and originality. Our customers work gets the same attention and care as our own.

Stanfields Underwear, Black, Blue and Red Label, McArthur's Emporium.

Ladies', Misses and Men's Visiting Cards printed at the Herald office.

Go to Hazelton Cafe, open night and day for pork chops, mutton, chops, chickens, ducks and rabbits. Only white help at the Hazelton Hotel.

Get Yourself A SUIT
And Start the Year
1912 RIGHT
Call and see our large range anyway
NOEL & ROCK
Outfitters to Men

We Wish Our Many
FRIENDS AND CUSTOMERS
Happy and Prosperous New Year

R. Cunningham & Son, Ltd.
The Pioneer Firm of Hazelton
(Established 1870)

Rocher de Boule Mining Co. Ltd
Non-Personal Liability
Capital $1,000,000 divided into 1,000,000 shares of a par value of $1.00 each

DIRECTORS:
John F. Cowan, Mining Man, Salt Lake City
A. B. Browning, Capitalist, Salt Lake City
Judge Wright, Capitalist, Salt Lake City
John Wey, Mining Man, Salt Lake City
W. P. D. Pemberton, Mining Man, Victoria, B.C.

Having had many enquiries for stock in this notable properly, we are pleased to announce that we have been allowed a small allotment for sale in Hazelton and vicinity at—

25 cents per share

Since announcing Rocher de Boule Stock at the above price the demand has been large and the small allotment sent us is going fast, you will have to buy now to get some.

Harvey & McKinnon - Hazelton

THE
Hudson's Bay Company
Extends
Heartiest Christmas Greetings to all the People

And Thanks its Many Customers for Their Patronage During 1911

Sash and Door Factory
HAZELTON'S NEW INDUSTRY

FULL STOCK OF ALL KINDS AND SIZES OF
Window Sash, Doors, Office Fixtures, Interior Finishings on hand or Made to Order

LARGE STOCK OF
Lumber and Building Materials, Tinsmithing, Plumbing and Steamfitting

CONTRACTORS and BUILDERS
Stephenson & Crum
Hazelton, B.C.