News Classified Ads.
Have proven their worth by the results they produce. They fill large or small wants at small cost.

Legislative Library 31121?

The NEW WESTMINSTER News

VICTORIA, B.C. MAY 31 1913 LIBRARY LEGISLATIVE ASSEMBLY

Weather Today.
New Westminster and the lower mainland—Light to moderate winds. Unsettled with showers. Not much change in temperature.

VOLUME 8, NUMBER 70. NEW WESTMINSTER, B.C., FRIDAY MORNING, MAY 30, 1913. PRICE FIVE CENTS

SPIKED DOWN TO BIG WORLD MAP

Signing of Harbor Bill Makes Westminster Great Port.

Mayor Wires News from Ottawa—Board of Trade President Points to Its Importance.

Acting Mayor Kellington has received a telegram from Mayor Gray confirming the intelligence that the royal assent has been given to the harbor bill and the crown grant is now in transit to New Westminster.

The great significance of this fact, according to one ratepayer, and its greater import does not seem yet to have completely soaked into the minds of the people of New Westminster. It means that the harbor commission bill, having received the royal assent, is now a law on the statutes of the Dominion of Canada and the harbor of New Westminster is one of its great recognized national ports.

The effect of this can hardly be over estimated. It is evidence that the federal government recognizes the importance of this harbor and will give it the necessary support and enable the work to proceed to a fitting conclusion.

"The announcement," said President Lee, of the board of trade, "is certainly deserving of an enthusiastic display of appreciation by the citizens of New Westminster, and, instead of being received as a matter of course, should inspire a fresh spirit in civic life and create an optimism worthy of the occasion.

"It is hoped everybody will 'buck up' and evince a due appreciation and realization of what their heritage portends.

"One thing sure is that once there are the signs of the early construction of the main harbor, New Westminster will have more applications for industrial sites than British Columbia has ever known before."

BUY HOME GOODS STARTING TODAY

Everything Looks Fine for Movement—Luncheon at Noon Today—Big Window Displays.

Today is the inauguration of the big Buy Home Products exhibition in the city.

Practically everything required in the way of home grown and manufactured merchandise, Fraser valley and provincial, will be on show in the stores.

The object of the exhibition, the encouragement of home industries, has been taken up with the utmost enthusiasm by the merchants of the city and it will be an education to many to learn how many of their needs can be supplied direct from the home producer. Edibles, drinkables, clothing, ornamental and useful articles of every description, stationery, household furnishings, building materials, tools and machinery, all will be shown.

A permanent industrial exhibition housed in adequate and readily accessible premises will most probably follow this initial effort in the promotion of buying home products and cultivation of the local purchasing cult.

The exhibition will last three days.

Today the principal function will be the luncheon to Professor Hill-Tout, of Abbotsford, given by the Progressive association, at which that gentleman will deliver an address dealing generally with the subject of co-operation between producer and consumer.

The omens augur well for the success of the whole movement.

BUILT IN B. C. CRAFT GOES OUT NORTHWARD

Victoria, B. C., May 29—On her first trip in this service the Estevan, Captain Earnes, left Tuesday night for the north, taking a number of aids to navigation to be installed at several points. She also will carry out a general overhaul of the day marks and beacons, wherever required.

This event is an important one in the development of the marine and fisheries department in British Columbian waters as it marks the commencement in service of a Canadian-built vessel as a tender for the department.

Rioting in Tokio.

San Francisco, May 29.—As a result of the riots in Tokio last January against the Katsura ministry, 23 persons have been sentenced to prison terms ranging from one to 13 years and 88 others were fined, according to advices received today by the Japanese-American, a local publication. Several persons were killed during the rioting and scores were injured.

More Shooting.

Mexico City, May 29.—The bill authorizing the executive to call the presidential election on Oct. 26 was approved by the senate tonight. The bill recently was passed by the chamber of deputies.

PUT IT DOWN IN ASSIGNMENT BOOK

Steffanson Promises Newspapermen a Good Story Some Time in 1916.

Ottawa, May 29.—Vjhalmar Staffanson, who will take a large expedition to the Arctic regions to try to discover new territory measuring nearly a million square miles in area, believed to be a suburb or subdivision of the north pole, for the Dominion government, left Ottawa tonight en route to join his ship, the Karluk, at Esquimalt, B.C. He will sail for the frigid zone between June 5 and 10. He said good-bye to his friends in the city and will not see them again for three years and a half, as he intends to be away on his voyage of discovery until November, 1916. He will spend tomorrow in Toronto consulting with a few scientific friends there. In the evening he leaves for Winnipeg, where he will address the Canadian club before he goes to see his mother at Saskatoon. About two days will be spent there and then he goes through to the Pacific coast.

"Good-bye," he said to the newspapermen, "I hope to see you and give you a good story in November, 1916. It is not likely much will be heard from us for a long time after we leave Esquimalt."

WHEN ANGELONI BOUGHT HIS WOOD

Purchase Cost Him What He Paid for It, Together with Charges of the Court.

His honor Judge Howay tried and decided three civil actions in the county court yesterday.

Robert Hawthorne, farmer, Coquitlam, sued Elesio Angeloni, an Italian storekeeper, Port Coquitlam, for $144, the value of $18,000 feet of lumber.

From the evidence of Mr. Hawthorne, it was shown that the defendant had purchased from two unknown men cordwood sawn from logs stolen from the banks of the Coquitlam river and belonging to plaintiff. Mr Hawthorne discovered his private marks on a portion of the cut wood stacked in 12 cords.

Mr. Potter, for the defence, urged that the action ought to be dismissed because of the negligence of Mr. Hawthorne in not preventing the lumber being taken away.

Mr. McIntyre, Port Coquitlam, for plaintiff, quoted authorities to show that Mr. Hawthorne was entitled to succeed because property of this description could not be separated and the presumption was that if some of the wood was marked with Mr. Hawthorne's stamp, the rest of it belonged to the same logs.

The court gave judgment for plaintiff for $72 and costs. Mr. Hawthorne had not allowed for sawage and as his price from the Brunette mills was $6 per 1000 feet, he would not allow him a higher rate.

It was a hard case so far as Angeloni, the defendant, was concerned. He bought this wood from some persons who had no right to it—practically stole it—and disposed of it before he knew the vendors were so placed, but the law ruled that if a man bought something from another who had no title to it and then disposed of it, even if he did not know that it belonged to a third party, he was nevertheless liable. The judge was sorry for defendant, as he felt he was not to blame and hoped he would have an opportunity of getting at the men who had sold him the wood.

UP SHE GOES.

New Westminster Climbs in Bank Clearing Scale.

Toronto, May 29.—Canadian bank clearings for the week ending May 29, five days, as compared with the corresponding period of 1912, are as follows:

	May 29, '13	May 30, '12
Montreal	$45,151,658	$ 48,578,156
Toronto	35,358,090	37,533,662
Winnipeg	26,232,170	28,171,659
Vancouver	11,167,402	11,706,979
Calgary	5,087,259	4,657,307
Ottawa	3,134,808	4,683,555
Edmonton	3,576,189	3,332,912
Victoria	4,025,954	2,754,293
Hamilton	3,016,894	2,662,643
Quebec	2,728,654	2,581,736
Saskatoon	1,691,826	1,908,028
Regina	1,901,603	1,569,627
Halifax	1,522,586	1,671,059
St. John	1,232,281	1,505,226
London	1,557,622	1,384,679
Moose Jaw	999,140	991,484
Ft. William	850,230	1,262,422
Westminster	661,795	.....
Lethbridge	447,776	600,514
Brandon	455,668	581,880
Brantford	588,692	461,138
Totals	$152,047,677	$158,984,959

New Track in Use.

Vancouver, May 29.—Coincident with the coming into effect of the new summer schedule on the C. P. R. the recently completed section of the double track between Mission and Vancouver will be used by passenger trains. Crushed rock from the C.P.R. quarries at Nicomen has been used for ballasting the new section, while during the past two weeks freight traffic has been routed over the fresh rails.

FUNERAL SILENCE AS SENATE VOTES

Air of Crisis Pervades Upper House as Naval Bill Is Buried.

Ross Amendment Carries 51 to 27—Galleries Crowded—Two Senators Change Sides.

Ottawa, May 30.—By a vote of 51 to 27 the senate at 12:30 this morning passed the Ross amendment to the Naval bill and went on record as favoring its reference to the Canadian people. There was only one defection from the Liberal ranks and one from the Conservatives, Senator Ellis, St. John, N.B., voting against the Ross amendment, while Senator Montplaiser, of Quebec, voted with the Liberals.

Voting came after speeches had been made by Senator Dandurand and Sir Mackenzie Bowell, who, despite his 91 years, spoke for nearly an hour and a half in defence of the bill while the debate closed with a speech from Hon. John Costigan.

A large crowd gathered in the galleries, among whom were many members of the commons. Absolute silence reigned during the voting and there was no semblance of any demonstration when the result was announced.

Warm at Times.

At times during the day the debate in the senate waxed fairly warm.

"We have popes, moderators, ministers, clergymen, priests and bishops praying for peace," declared Senator Cloran, "and politicians urging us to prepare for war. For whom are the politicians talking? For the selfish interests who would exploit the honor of the empire and the lives of its citizens for their own monetary advantage. Canada has no more need of a navy than the sun has need of a star to give it light."

Senator McKeen gave unqualified approval of the bill. Its rejection by the senate would, in his opinion, be a calamity and retard the progress of the empire for years to come. The admiralty had plainly intimated that help was needed and it was Canada's duty to make return for the many sacrifices of the mother country on her behalf.

Continual Emergency.

There was much misconception as to the emergency. It might be that there was more or less of a scare at the time the bill was introduced but in affairs of nations conditions were emergencies. It was contended by those who studied history that there had been no week without an emergency during the past 300 years. Every warlike incident in history had demonstrated the suddenness with which conflict was precipitated. "If we knew the secrets of diplomacy," said Senator McKeen, "we would be startled to see how ofter war has been juts averted."

He quoted statistics to show the relative progress of the naval strength of the world powers and argued that Britain must maintain her supremacy.

He recognized that the bill was going down to defeat, but those who supported it would have the satisfaction of knowing that their votes received the approbation of Canada and the whole empire of the British domain.

Helping Hon. Mr. White.

Ottawa, May 29.—The department of finance has received $361 as conscience money from an anonymous correspondent. The envelope was postmarked Halifax.

Will Go to Work.

San Francisco, May 29.—Walter McArthur, for many years editor of the Coast Seamen's Journal, the official organ of the Sailors' union of the Pacific, will retire next Monday to assume the duties of shipping commissioner at this port.

KILL GUARDIAN BUT MISS COIN

Highwaymen Commit Murder, But Fail to Connect with the Swag.

LaSalle, Ill., May 29.—Four masked bandits held up a party carrying the semi-monthly pay roll of the Illinois Zinc company, five miles southeast of here, today, killing one man and wounding three others. F. D. Richmond, a civil engineer of the zinc company, who was wounded, saved the $6000 pay roll by a wild dash under fire. The robbers escaped. Money to meet the pay roll was being sent to the Black Hollow mine in two buggies in charge of four men. A mile from the mine the robbers sprang from the underbrush and opened fire with automatic shotguns. Ben Dierks, formerly chief of police of Peru, Ill., who was driving the second buggy, fell dead at the first fire. A clerk who was in the first buggy with Richmond was dangerously wounded at the first volley, but Richmond snatched up the reins and made a dash for the mine. All four robbers turned their guns on him, but he escaped with minor wounds in the back. When the robbers saw that he had made good his getaway they abandoned the second buggy and fled into the woods.

Henry Osterle, a clerk who had been riding with Dierks, recovered the reins when the latter fell dead, and followed Richmond to the mine. He was wounded in the head, arm and side, but his condition is not serious. West, shot in the head and chest, may die.

Posses from Peru and LaSalle took the trail of the robbers and the miners also are conducting a search.

BIG CATTLE DRIVE ACROSS BORDER

Mysterious Round-up of Thousands of Head Being Investigated by Mounted Police.

Lethbridge, May 29.—Long standing trouble between homesteaders and large stock raisers south of Magrath came to a climax Wednesday night, when about 3000 head of cattle and horses were rounded up and driven across the border into Montana. Homesteaders declare the affair was pulled off by Blood Indians, who are said to bear a grudge owing to two of their number having been sentenced for horse stealing.

The homesteaders, however, have been so enraged about the stock ranging over their crops that they are considered fully capable of the deed. Evidently a large number of men took part in the round up and the owners are getting the mounted police to investigate.

The heavy losers are said to be the McIntyre and Page companies.

Hanging Too Good.

Saskatoon, May 29.—Jesse Hammond, of Wynyard, Sask., charged with the murder of his new born child on August 22, 1911, was found guilty here today and sentenced to be hanged on August 14. Both the prisoner's wife and sister-in-law testified against the prisoner, stating that he had taken the child out and that they had never seen it after.

Out of Cement.

Moose Jaw, May 29.—The city has run completely out of cement, practically no orders being filled by the supply companies today, who claim that the big houses are too slow in shipments. The result is that the district tributary to Moose Jaw is also affected.

GOING HOT AFTER PALM OIL LOBBY

U. S. Upper House Will Investigate Influences Against Tariff Bill.

President Wilson Behind Move and Ready to Furnish Names If Necessary.

Washington, May 29.—After a sharp debate over terms, the senate adopted a resolution tonight, instructing the judiciary committee to investigate the charge that a lobby is being maintained in Washington or elsewhere to influence pending legislation, with particular emphasis upon its efforts for or against the Underwood tariff bill now before the finance committee. The resolution was in direct response to the statement made by President Wilson that an insidious lobby with plenty of money was operating against the tariff bill.

President Wilson, in his talk with newspaper correspondents today declared he was in sympathy with the proposed investigation and would be glad to furnish the names of the lobbyists to whom he referred, if "public necessity required."

Under the resolution the judiciary committee is directed to report its findings within ten days and hearings probably will begin at once.

CHANGE CIRCUITS FOR MORE LIGHT

Voltage Being Stepped Up and City Will Soon Have Heavy Arc Capacity.

An important change in the lighting circuits in the city was effected yesterday when the city electrical department altered the current of the Sapperton lines from 1000 volts to 2000, at the same time connecting the Queensborough lines with those of Sapperton. By this means the number of lights on the circuit can be increased. Heretofore only 50 arcs could be carried with safety, while 60 will now be the minimum number.

The change was worked by means of transformers stepping up the voltage and it is worthy of mention that while it cost Vancouver an average of $4000 each to make such alteration, yesterday's work was put through without a hitch and no burn outs occurred in the transformers.

This will allow the department an opportunity of changing the other four circuits in the city, for additional lights can be placed on the 2000 volt circuit during the time the work is in progress.

Alderman Lynch, chairman of the light committee, says that the west end circuit will be the next to be attempted and when every one of the five areas are changed to the higher voltage the department will be in a position to place a light at every corner should it be necessary.

Gets One Year.

Calgary, May 29.—Fred Konstantine, bandit, who held up and robbed three men in a box car Wednesday night was sentenced to one year in the pen today.

Eager to Hang Him.

Regina, May 29.—Guilty of manslaughter, with a recommendation that the extreme penalty of the law be imposed, such was the verdict returned this afternoon in the case of Fred Gordall, charged with the murder of Frank Shatewski in the east end, last November.

TAYLOR OR SMITH WILL LEAD THEM

Such Are Reports from the Provincial Liberal Convention in Session at Revelstoke.

Revelstoke, May 29.—The gates of the city were opened wide here today when Mayor Kirkpatrick, on behalf of the citizens, tendered an address of welcome to the visiting delegates of the Liberal party of British Columbia, which holds its annual convention here, commencing tomorrow morning.

Owing to the late arrival of the coast delegates, the business sitting did not commence until 3 o'clock this afternoon.

The chief item to be settled on Friday is the selection of a provincial Liberal leader. The fight at the present time centres around S. S. Taylor, K.C., and Ralph Smith, both of Vancouver, and both of whom have a strong list of supporters. John Oliver, of Delta, is considered out of the running and little is heard of his name for leader.

"Votes for women" and provincial treasury aid to settlers for land clearing purposes are almost certain to be included in the Liberal platform, which promises to be even more lengthy than the one adopted in Vancouver.

ABOUT READY FOR BIG CELEBRATION

Arrangements Almost Complete for Anniversary of Party-Line Government.

Preparations are now pretty well complete for a cordial welcome to be extended next Monday evening to the premier, Sir Richard McBride, and members of the provincial cabinet who will be guests of honor in the Royal City. The committee in charge have received assurances from all parts of the province that large numbers are planning to come to New Westminster to take part in the celebration of the conclusion of ten years of party government in British Columbia. With a good attendance of citizens it is expected that the horse show arena will be filled to capacity.

The approach of this celebration recalls that occasion in provincial history a decade ago when Hon. Richard McBride was called upon to form a government. The crisis in affairs at the capital was reached on June 1, 1903, when the lieuenant governor, Sir Henry Joly, dismissed Colonel Prior from office, and following the constitutional course sent for Mr. McBride, leader of the opposition. Shortly before 2 o'clock that afternoon he was sworn in as premier. That evening at a caucus of his supporters it was decided after a lengthy session that the government should be along party lines.

On the following day, June 2, Captain Tatlow was sworn in as president of the council and a committee was appointed to revise the estimates. On June 4 the new ministers and McBride cabinet were given the oath of office, Captain Tatlow being minister of finance; Mr. F. R. Green, minister of mines; Mr. A. E. McPhillips, attorney general.

The first public declaration of policy after Premier McBride assumed office was made on Columbia street in this city on the evening of June 6, 1903, at an open air reception given in his honor.

The principal speakers at the meeting Monday evening will be Sir Richard McBride, Hon. W. J. Bowser and Hon. W. R. Ross. It is anticipated that the premier may make some important announcements as to the future policy of the government here. Sir Richard has on several occasions selected his native city as the point from which to make important government declarations.

BUILDING UP RAPIDLY.

Development in Sapperton at End of Car Line.

That section of Sapperton clustered round the B. C. E. R. Columbia street terminus on its south side, and comprising Kelly and Fader streets, is being rapidly built up.

J. Campbell has a building under construction on Fader street; F. Delaney has just finished his residence on Fader street; Mr. Gordon, Fraser Mills, has bought Mr. Ramey's new house on Kelly street and will occupy it shortly. Mr. Ramey has sold his sash and door factory on Columbia street east to Mr. Henderson. On Kelly street Mr. Taylor has moved into a newly erected dwelling built by J. Warnock, contractor, and Rev. Mr. Ditcher has added a wing to his house.

Mr. Henderson, contractor, is arranging to build a large apartment block at the corner of Braid and Kelly streets.

Mr. Lennox has built two substantial cottages on Burnaby street.

Printers Walk Out.

Port Arthur, Ont., May 29.—The union printers of the Twin Cities are on strike tonight, having gone out after putting the afternoon papers on the press. The strike is the result of the failure to agree with the employers regarding the signing of a new agreement in place of that which has expired after being effective for two years.

POINTS PROTEST BY RESIGNING

Assistant Principal of Upper Grades Asks for His Passport.

Correspondence in "that High School Business"—Action for Damages May Result.

"As a protest against the manner in which the school board have dealt with this investigation I resigned today." This was the statement made yesterday by F. R. Anderson, assistant principal of the New Westminster high school.

"At the investigationo I told the board that it would be impossible for me to work under Mr. McMillan after he had made charges of dishonesty and incompetency against me and that there were only two ways of disposing of the matter; either to ask for my resignation or for the resignation of Mr. McMillan.

"According to the reports today they did not do this, but have endeavored to make an amicable settlement between myself and the principal, a settlement which cannot be reached until the charges are either proved to be absolutely false or are substantiated.

Serious Charges.

"If charges of dishonesty or incompetency had been substantiated, I have no doubt the board would have asked for my resignation and quite rightly too, but this has not been done and I am prepared to prove that they are not true, in which I think the records will bear me out.

"To say that there were no charges of dishonesty is hardly correct as the collowing clause from the letter written by Mr. McMillan will show: 'Mr. Anderson's conduct towards pupils in 1911 caused me much annoyance. Parents complained that he taught some of the third year students their Latin out of hours for fee. These students succeeded in their examinations, while most of the others failed. Some parents declared that Mr. Anderson showed no interest in their children, that indeed he declared he did not care whether or not they succeeded. I had to placate the parents, a most unpleasant task.'

"I will quot you now," said Mr. Anderson, "the clause in my letter written to the board of school trustees, answering that particular charge made by Mr. McMillan:

"'Dishonesty is the last, and most serious charge and as it is not laid directly, I consider it is the more calculated to harm. Note Mr. McMillan's exact words, Parents complained that he taught some of the third year students out of hours for fees. These students succeeded in their examinations, while most of the others failed. I most emphatically deny that there is a word of truth in this statement and I am prepared to back my denial by affidavit.'"

At the meeting of the school board on Wednesday evening the matter was discussed and it is stated that it was decided to endeavor to arrange an amicable settlement between the teachers. It is also stated that it was considered that both the teachers are competent and that it is desirable to retain their services. A meeting will be held this evening, however, when the resignation of Mr. Anderson will be considered.

Tutored Chairman's Children.

Mr. Anderson does not deny that he has tutored for fees since coming to New Westminster, as the following statement made to the board will show:

"I do not deny, however, that I have done tutoring for money during the years I have taught here. I tutored in 1911, Dorothy and Donovan Trapp, three evenings per week, for four months, when these pupils were under the instruction of Miss McPhail and Mr. Haverstock. I had no classes with these pupils during that year."

Mr. Anderson also quoted some other cases where he had tutored, but in no case where he had taught for fee pupils in his regular classes. He also cited some cases where he

(Continued on Page Four.)

SAY MOORE WAS EVADING ARREST

Claim Bankers' Trust Official Left Home to Live Quietly in Seattle Hotel.

Seattle, May 29.—Habeas corpus proceedings for the release of Jack R. Moore, arrested last night on a warrant issued in Victoria, B.C., charging conspiracy to defraud in connection with stock transactions of the Bankers' Trust Corporation, Ltd., of Victoria, were begun today and resulted in the release of Mr. Moore under $10,000 bonds, pending a hearing on the writ which was set for June 7. Detectives who had been looking for Moore since the issuance of the Victoria warrant last March charged today that Moore had been living in a downtown hotel to evade arrest, while reports were given out at his suburban home that he was in California.

IS NEW WESTMINSTER FIRST WITH YOU ?

If any of New Westminster's manufacturing concerns or large employers of labor, after employing practically the same force of employees year after year, for a considerable period of time, thus offering them ample encouragement to settle with their families and belongings in the vicinity of their labors; if, we say, after having called into existence such conditions, they should suddenly announce that by employing outside element they could effect a saving of from 5 to 10 per cent. in operating expenses, at the same time declaring their intention of so doing, do you not suppose that a wave of indignation would at once arise, and though the sufferers in this case might know that the employers were legally within their rights, there would be none who would not feel that the Canadian code of ethics had been flagrantly violated?

Is there not some analogy between turning aside from our local merchants and following after better advertised if not strange goods ?

After a community has arisen from some course or other a merchant, before opening a place of business, takes into consideration the annual pay roll, and then draws his conclusions as to the amount likely to be expended in the purchase of such articles as he intends displaying for sale. A fairly safe reckoning can be made of the amount likely to be expended, but owing to our proximity to another city it is much harder to estimate the amount that will be expended at home.

Now, granted the local dealer handles honest goods at a fair profit, it is as incumbent on the community to patronize him as it is on the manufacturing concern to continue to engage its old employees, for he is an absolute essential to the life of the community and his business is established on the basis of mutual advantage. We often hear persons complaining of the fabulous profits acquired by our local dealers. Nearly always this profit is grossly exaggerated, but in case he does realize a larger percentage of profit than some of us could wish, we must remember that a greater volume of business will enable our dealer to net an equally large amount of profit and at the same time enable him to sell his goods at greatly reduced prices.

The profits accruing from the first ten thousand dollars of sales will be entirely dissipated in paying salaries, rent, fuel and light bills and only on what is sold above this figure the dealer may retain the profit for his own use. Now it stands to reason, if we as a community, could turn ten thousand dollars more business his way, and withhold the half of that amount he will be forced to mark his goods at a much higher margin than would be the case should we give him all our patronage. It is almost impossible for us to refrain from buying a certain amount from our local dealer, so would it not be better to give him our full patronage and thus make it possible for him to sell the goods we must buy from him at a lower figure.

We venture to assert that we have not a dealer in town who would not prefer making his annual profit through the medium of increased sales and small profits, rather than by a limited turn over and large profits, and our practice of giving him our full patronage would be met in return by an immediate reduction in prices.

We are inclined to overlook the advantage to be derived from being in a position to meet the vendor after we have purchased and utilized an article and find it does not come up to specifications. In such cases the affair can be satisfactorily adjusted, which obviously could not follow were the purchase made from an outside source.

It is scarcely necessary to draw attention to the benefit accruing to ourselves by leaving our money in our own town. Increase in the volume of business of our local merchants means more money devoted to salaries and reacts on the general prosperity of the town.

Let us make our motto:

"New Westminster First."

That means, among other things, patronizing New Westminster's industrial and commercial enterprises.

The New Westminster News

An independent morning paper devoted to the interests of New Westminster and the Fraser Valley. Published every morning except Sunday by the National Printing and Publishing Company, Limited, at 63 McKenzie Street, New Westminster, British Columbia. ROBB SUTHERLAND, *Managing Director.*

All communications should be addressed to The New Westminster News, and not to individual members of the staff. Cheques, drafts, and money orders should be made payable to The National Printing and Publishing Company, Limited.

TELEPHONES—Business Office and Manager, 899; Editorial Rooms (all departments), 991.

SUBSCRIPTION RATES—By carrier, $4 per year, $1 for three months, 40c per month. By mail, $3 per year, 25c per month.

ADVERTISING RATES on application.

FRIDAY MORNING, MAY 29, 1913.

THE FRASER WILL FETCH THEM.

The intimation conveyed by Mayor Gray in a telegram received in the city that representatives of a shipping company intended to pay a visit of inspection to this port has very little mystery attached to it. Neither the harbor of New Westminster nor the potentialities of the Fraser are being lost sight of in shipping circles, especially at this time, when the Pacific coast in general is attracting so great a measure of attention by reason of the approaching opening of the Panama canal.

Not one, but several shipping companies are today interested in New Westminster and once the harbor project is under way it will be found that shipping interests will not wait to be invited to come here with a view to acquiring berthing, while with the shipping development will come great industrial expansion.

LABOR AND $1000 GRANT.

Apparently the New Westminster Trades and Labor Council is not fully cognizant of the condition under which the city council proposes to devote the sum of $1000 to aid the work of the Progressive association, or there would not have been passed by that body a motion protesting against this grant being made on the ground that it was for publicity.

Any person who has followed the trend of events in connection with the negotiations, now being brought to a head between the city council, the board of trade and the Progressive association, knows perfectly well that this $1000 grant was withheld by the council pending the change in the nature of the Progressive association's work.

The money will now, we understand, be forthcoming to assist the association in paying for the services of an industrial commissioner, applications for whose appointment are now being advertised for.

This particular $1000 grant from the city then will not be used by the association for publicity work, as that work has been turned over to the publicity commissioner. It will be used in an effort to secure new industries for New Westminster, and the more of these we can get the better will it be, not only for the city as a whole, but particularly for the section of the inhabitants who class themselves under the head of Labor. More industries mean employment for more skilled workmen.

SPRINGTIME HINTS FOR THE FARMERS

"To each season its work," might well be taken as a watchword by farmers. In few other industries does the seasonal factor count for so much as it does in agriculture. The farmer who neglects to sow his grain at a proper time is certain to be an unsuccessful farmer.

Similiarly, the farmer who fails to have the summer's supply of wood cut and piled during the winter season is very likely to be haphazard in all his work. Successful farming is based on orderliness. Each little piece of work on the farm falls to some one specific week of the fifty-two in the year. Failure to recognize that fact and to be governed accordingly, spells confusion and lowered efficiency—"To each season its work."

The notes that follow are little pointers that should help the farmer with his spring work. They are written by a practical farmer who has had wide experience in Canadian agriculture and are merely little reminders of work that must be attended to in the spring.

Water courses should be looked after, and courses opened up, so as to let off the surplus water before the sun dries it up and bakes the soil. Well drained fields hasten seeding.

If heavy loams or clayey soils are worked when they are wet, they will bake and crack open when dry, and good crops need not be expected. When the soil is in a suitable condition, however, not an hour should be lost. Early seeding gives the best results.

Systematic crop rotation gives the best results. If it has not already been given a trial, apply it to a portion of the farm. The experiment will prove its value.

Sow grain and a heavy seeding of grasses and clovers on the land that was in hoed crops last season.

Plough up the old sod that has been down two or three years and sow crop or roots, or plant potatoes. A heavy seeding of peas will also give good results.

The new, heavier seeded meadows will give heavier crops than the old ones. New thick-bottom pastures, two years down, will feed more cattle than old, thin, worn out meadows.

Keep all animals out of the pasture during April. Stunted pastures mean stunted animals later on. Give the pastures a chance to make a fair growth during the early spring; then the stock will have something to feed on all summer.

Gather the loose stones on new meadows and roll the land as soon as it is fairly dry. Grain land should not be rolled until the grain is well up.

Clean up the rubbish that has collected round the farm buildings during the winter. Clean surrounding make the farm home much more attractive and healthy.—J. F., in Conservation.

IN CANADA'S STORY

MAY THIRTIETH

It is said that Anthony Hendry, a bold and adventurous young officer of the Hudson's Bay Company, and formerly a smuggler in the Isle of Wight, made the "first authenicated journey" from the bay to Lake Winnipeg, and was the "first Englishman to see the Saskatchewan river and the great plains of the far west."

He left York Factory with a company of Indians in June, 1754, and on his return journey was entertained on May 30, 1755 by the French officer, De la Corne, at his fort—St.Louis—a little below the "Grand Forks of the Saskatchewan." De la Corne, who was dressed "very genteel" treated the Englishman with great courtesy, even taking him into the storeroom of the fort and showing him "a brave parcel of cased cats, martin and parchment beaver."

Hendry remarked that the Frenchman spoke several of the Indian languages "to perfection," and added, "they have the advantage of us in every shape; and if they had Brazil tobacco, which they have not, would entirely cut off our trade."

The fort was 26 feet long by 12 wide, and was divided into three rooms, one for trading, one for a store place, and the third for a living room.

Pierre Joseph Olivier Chauveau, statesman, poet, essayist and novelist was born in city of Quebec ninety-three years ago today, May 30, 1820. During his life of nearly seventy years he won high place in varied fields of endeavor, and deserves a permanent place in the French-Canadian roll of immortals.

As a poet he belonged to the romantic school of French-Canadian bards that flourished in the nineteenth century, and which includes such names as Freschette, Sulte, Cremazie and Pamphille Le May. In his youth Chauveau studied law, but soon devoted himself to journalism, as a writer for the French newspapers.

He was prominent in the formation of the Dominion, being in 1867 a member of the Quebec Assembly. He became the first prime minister of his native province under the Dominion. Later he was a member of the Dominion house of commons, presiding officer of the Quebec senate, president of the Quebec harbor commission, and sheriff of Montreal.

In addition to his contributions to newspapers and periodicals he published a number of volumes of verse and prose. Of his novels the most notable is "Charles Guerin," dealing with French-Canadian life.

In consideration of an annual rental of five shillings, the Hudson's Bay Company received a license seventy-five years today by which they were granted the exclusive right of trading with the Indians in all that vast stretch of territory beyound Canada.

By this grant, which was for a period of twenty-one years, the company bound themselves to "the due execution of all civil and criminal process within the territory."

Some years before the Canadian courts had been given the right of jurisdiction within the Indian territories, but they did not avail themselves of the right of this act to appoint persons to administer justice in those wild and distant territories, and the company officials long continued to mete out justice to the offenders.

SHEARWATER HAS WATCHED BRITISHERS IN MEXICO

Victoria, May 29.—Close on the heels of the Algerine, the sloop of war Shearwater will be in port shortly. She arrived in San Francisco, from an extended cruise along the Mexican and Central American coasts on Sunday evening, and coaled at the Golden Gate. She left San Francisco Monday for Esquimalt, and will be overhauled here.

The two sloops alternate in the long and short cruise, and the Algerine had the long one on this occasion. The Shearwater has been engaged in watching British interests in the Mexcan ports during the recent revolution.

A COMING VISITOR

Superintendent of Marine and Fisheries Agencies Now in Capital

Victoria, May 29.—A. De B. Tremayne, superintendent of agencies of the marine and fisheries department, commenced his inspection of the Victoria offices of the department today.

Mr. Tremayne states that he has recently visited Nelson, where the Inland Lake service headquarters are located. He will pay visits to Vancouver, New Westminster and Prince Rupert, before returning east.

These inspections are annual ones, and any suggestions he may make must first go to the minister. He expects to be in Victoria for about two weeks.

$400,000 DEAL

German-Canadian Firm Buys Central Building in Victoria

Victoria, May 29.—One of the biggest property transfers that has taken place in the city of Victoria for some time was consumated when the Central building, occupying splendid frontages on View and Boad streets, passed into the sole possession of the German-Canadian Trust Company for a consideration well over the $400,000 mark.

The announcement of this very important deal was made yesterday by Mr. A. von Alvensleben, president of the company, who intimated that in future this handsome block would be nkown as the German-Canadian Trust Building. Prior to the sale the building was owned jointly by Messrs. Elliott McLean and Shandley, and Messrs. MacPherson and Fullerton, Bros., who were responsible for its construction a little more than a year ago.

THE MANAGER'S CORNER.

It is strange, yet true, that a large number of Canadian advertisers still continue to harbor the fallacy that their advertising should be cut out, or at least curtailed during the summer months—the time of the year that they call the "dull season."

Their argument is that so many people are away at this time at pleasure resorts, camping places or enjoying the pleasures of river, lake or wood, that there must be, of necessity, a large falling off in trade, but figures show very conclusively that the largely increased steam tourists into Canada during recent years has very nearly balanced the exodus of Canadians.

It is a well known fact that people holiday-bent are liberal spenders, but even if it were true that such a dull season does exist, it must be borne in in mind that the function of advertising is not only to foster trade when times are busy and the people ready to buy, but it is of equal value in starting up trade in dull times and in keeping the advertiser's name before a fickle and forgetful public.

The necessities of life, such as food, clothing, etc., are in equal demand in summer as in winter, in fact, there are as many seasonable lines to feature in hot weather as in the cold.

The man who quits his advertising in June, July and August will inevitably find when he comes back that he has got a big leeway to make up over his competitor who has been keeping everlasting at it.

Another point in favor of summer advertising is that people at this time do not work so hard, they have more time for reading and the daily newspaper follows them from the cities to their holiday haunts.

And because they have more time for reading, they have more time for reading advertising.

It is not too much to say that newspapers have an added value in the summer months.

Then, too, discontinuing of your advertising tends to break up the house wife's buying habits. She has been accustomed to be reminded of your goods by your regular announcement, and if its continuity is broken, the chances are she will switch over to another store or another line of merchandise.

We venture to think, too, that the average person at a time when his or her mind is not occupied with business or household worries pays more attention to the ads in the magazines and newspapers—again a case of added value.

Many more reasons might be adduced why it pays not to break the continuity of your advertising.

Keep it up all the time. Back your advertising with good goods and first-class service and you will surely be rewarded with a splendid increase in sales and the renewed good will of the public.

Most Inviting at all times is a cup of Delicious "SALADA" TEA. That is on account of its inherent goodness of Quality.

075

In Sealed Lead Packets Only.

Black, Green and Mixed.

VANCOUVER GREETS NEW EMPIRE LINK

Niagara Takes to Oil—Columbian College Principal Honored—Amateur Gardeners Encouraged.

Vancouver, May 29.—Enthusiastic crowds greeted the arrival of the new liner Niagara, 13,000 tons, Captain Gibb, yesterday. The mayor and a large party of officials formally welcomed the ship as a connecting link of empire.

She is the last word in modern mercantile shipbuilding and is fresh from the yards of John Brown & Co., Clydebank. While in port a staff of men will be engaged in converting her from a coal to an oil-burner. In all six boilers will be converted, and she will leave for Australia as an oil-burner, establishing a record for long distance under oil.

Rev. Sanford Honored.

A despatch from Sackville, New Brunswick, says that at yesterday's convocation of Mount Allison university honorary degrees were conferred on two graduates residing in British Columbia. The degree of doctor of divinity was conferred on Rev. A. M. Sanford, M. A., principal of Columbian College, New Westminster, and that of doctor of laws on S. D. Scott, M. A. President Borden has been successful in his campaign to raise $200,000 as an addition to the endowment fund, and substantial progress has been made in raising $50,000 required for an additional science building.

Important Judgment.

An important judgment which, unless successfully apepaled, will constitute a precedent in regard to the powers of a company as an assignee, was handed down by Mr. Justice Clement yesterday afternoon in the action brought by the Colonial Development company against Mr. A. B. Beech and others. The action was brought by the plaintiffs as assignees of Mr. Beech to set aside a conveyance tfrom the latter to a man named Morgan and from him to the Crane company of Chicago on the ground that the assignment was executed within sixty days after Mr. Beech made the assignment.

Its effect is that a company may not act as an assignee according to the act because it cannot be subject to the penalities as a corporation.

Knights of Mercy.

The team representing the C. P. R. St. John Ambulance centre, Vancouver, left yesterday for Revelstoke to take part in the second annual British Columbia competition for the Busteed challenge cup, which takes place there today. The competition is open to teams from the different centres in the Canadian Pacific Railway organizations in the province and the Vancouver team will have to meet representatives from Nelson, Nakusp and Kamlops, in addition to the Revelstoke team, the latter being the present holder of the cup, which represents the British Columbia championship.

Prize for Gardens.

Mayor Baxter is giving a cup for open competition for the best garden in the city and suburbs. Only amateurs can enter. Gardens will be visited twice during the season by competent judges appointed by the association. The judges will take into consideration the conditions under which the competitors have worked and the following points will receive consideration: Nature of the soil, soil, exposure of garden, variety of specimens used, design and atristic effect of the whole.

Municipal Sites.

The purchase by the municipalities of Point Grey and Richmond of tracts close to navigation and transportation for industrial sites was advised by Dr. Elliott S. Rowe in an address on "Publicity and Industry," before the Point Grey board of trade at Eburne last night.

Park Board Undecided.

No action was taken in regard to the resignation of Park Superintendent Balmer at the regular meeting of the park board last night. The subject was not brought up for discussion but it is stated that there will be a special meeting of the board called at a later date to consider the matter. None of the individual members of the board had anything to say on the matter.

ISLAND HIGHWAY

Foster Reports Good Progress for $75,000 Being Spent There

Victoria, May 29.—The sum of $75,000 is to be spent this year upon the improvement of the highway from Victoria to Alberni. A considerable portion of the appropriation is now in process of being spent, but the work will be continued through the fall, and it is stated authoritively that by the end of the present year this stretch of magnificent road will be complete.

Mr. W. W. Foster, the deputy minister of public works, has just returned from a trip of inspection over the construction work and he reports that excellent progress is being made. Between Ladysmith and Nanaimo there is a gang at work now straightening out and widening the road, to make it in keeping with the standard provided for, and at other places where the location is not regarded as satisfactory another line is being taken so that the heavy grades can be obviated.

On the heavy grades between Cameron Lake and Alberni a great deal of cutting has been done, and as a result of this work the road is in a greatly improved condition. This standardization of the road will be proceeded with all year, and at the conclusion the deputy minister is of opinion that it will represent as fine a piece of road building as is to be found anywhere in the country.

SPANNING FRASER COSTS BIG AMOUNT

Soundings Being Made Near Hope for Kettle Valley Line—Work on Grade Going Well.

Grand Forks, May 29—Now that the strike along the construction line has been satisfactorily disposed of, operations in connection with the building of the Kettle River Valley railroad, which is to link up Grand Forks with the coast, are going rapidly forward.

It is expected that contracts for the construction of the forty-mile section out of Hope will be let within the next thirty days. The construction of the immense steel bridge to span the Fraser near Hope cannot be begun quite so soon, but soundings are now being made to determine the most favorable location from the engineering standpoint, and this work ,too, will soon be put in hand.

The building of this great bridge which will afford contact with the Canadian Pacific railway for the new line, of which J. J. Warren is president, is expected to involve an expenditure of little less than $750,000.

The laying of steel has been commenced on the Kettle Valley line west from Carmi. The roadbed for the entire twenty miles west from Carmi will be ready for the steel in about three weeks, while the balance of the stretch to the summit will be ready in about six weeks. Steel should reach the summit about August 1st.

For nursing mothers **Na-Dru-Co Laxatives** offer the important advantage that they do not disturb the rest of the system or affect the child.

25c. a box at your Druggist's.

National Drug and Chemical Co. of Canada, Limited. 175

Municipal School District of Burnaby

Including District Lot 172, Group One.

Public Notice is hereby given to the electors of the School District of Burnaby that I require the presence of the said electors at the Municipal Hall on

WEDNESDAY, JUNE 4th, 1913

at 12 o'clock noon, for the purpose of electing persons to serve on the Board of School Trustees of Burnaby to fill the vacancies caused by the resignations of Mr. F. T. Cliff and Mr. T. Sanderson, and to serve the remainder of the respective terms of office for which the members were elected, viz.: one for the term expiring 31st December, 1914, and one for the balance of this year's term.

The mode of nomination of candidates shall be as follows: The candidates shall be nominated in writing, the writing shall be subscribed by two voters of the School District as Proposer and Seconder, and shall be delivered to the Returning Officer at any time between the date of this notice and 2 o'clock p. m. on the day of nomination, and in the event of a poll being necessary such poll will be opened on Saturday, June 7th, 1913, at 9 a. m., and close at 7 p. m. at:

Municipal Hall, Edmonds.
Hamilton Road School, Burquitlam.
Mr. Topping's Store, 13th Avenue East Burnaby.
Burnaby Lake Store, Burnaby Lake.
Dundonald School, Fraser Arm.
West Burnaby School, West Burnaby.
Lakemere School, Lakemere.
St. Nicholas Parish Hall, North Burnaby.

Of which every person is hereby required to take notice and govern himself accordingly.

Any person being a male British subject, and having been for the three months next preceding the day of his nomination the registered owner, in the Land Registry Office, of land or real property situate within the municipality of the assessed value, on the last municipal or provincial assessment roll, of two hundred and fifty dollars or more, over and above any registered judgment or charge; or being a homesteader, lessee from the Crown, or pre-emptor who has resided within the municipality for the space of one year or more immediately preceding the day of nomination, and is assessed for five hundred dollars or more, on the last municipal or provincial assessment roll over and above any registered judgment or charge; or being a homesteader, lessee from the Crown, or pre-emptor who has resided within the municipality for a period of one year immediately preceding the nomination, and during the remainder of said year has been the owner of said land, of which he formerly was a homesteader, lessee from the Crown, or pre-emptor, and is assessed for five hundred dollars or more on the last municipal or provincial assessment roll over and above any registered judgment or charge, and being otherwise qualified by this Act to vote at an election of school trustees in the said school district, shall be eligible to be elected or to serve as a school trustee in such district municipality school district.

Given under by hand at Edmonds this 26th day of May, 1913.

ARTHUR G. MOORE,
(1395) Returning Officer.

LAND REGISTRY ACT.

Re Lots 3 and 4, Block 5, of Section 36, Block 5 North, Range 3 West, Map 529, in the District of New Westminster.

Whereas proof of the loss of Certificate of Title Number 16574F is sued in the name of Alexander Allan has been filed in this office.

Notice is hereby given that I shall at the expiration of one month from the date of the first publication hereof, in a daily newspaper published in the City of New Westminster, issue a duplicate of the said Certificate, unless in the meantime valid objection be made to me in writing.

N. GWYNN,
District Registrar of Titles.
Land Registry Office, New Westminster, B.C., April 30, 1913. (1395)

WE HAVE

INDUSTRIAL SITES.
BUSINESS PROPERTY.
RESIDENTIAL PROPERTY.
DAIRY, POULTRY AND FRUIT FARMS.

SEE US.

British Canadian Securities, Ltd.

602 COLUMBIA STREET, CITY.

The Popular Shoe Store

641

Front Street

WHY WE LEAD

SPECIALS FOR MARKET DAY AND SATURDAY.

Child's Barefoot Sandals, sizes 3 to 5½ 45c
Kiddies' Barefoot Sandals, sizes 6 to 7½ 60c
Little Gent's Barefoot Sandals, sizes 8 to 10½ ... 70c.
Misses' and Boys' Barefoot Sandals, sizes 11, 12, 13, 1, 2 ..... 85c
Kiddies' Box Kip Boots, English make, sizes 5 to 10 ..... 95c
Kiddies' Box Calf Blucher Boots, sewn soles, sizes 8 to 10½ $1.50
Misses' box calf blucher Boots, sewn soles; sizes 11, 12, 13, 1, 2 ..... $1.75
Boys' School Boots, heavy tanned leather soles double, wood pegged, sewn; sizes 1 to 5 ..... $1.85
Boys' Dress Boots, vici kid and box calf, sizes 1 to 5 ..... $1.85
Ladies' white and colored Canvas Oxfords, every size 60c
Ladies' Black and tan Oxfords and Pumps, broken lines $1.45
Ladies' Boots, Alexandra make, sizes to 6 ..... $1.95
Ladies' Boots, Ames Holden $5.00 lines; every size $3.95
Big Girls' Patent Gol. Boots, low heels, sizes to 6 ..... $2.75
Men's light Work Boots, every size $1.25
Men's box calf Boots, leather lined; every size .. $2.95
Men's gun metal blucher, Long Life make, all sizes $3.95
Men's willow calf, tan button and lace $5.00 Boots, every size $3.95

NOTHING LIKE LEATHER WHEN WELL PUT TOGETHER.

BUSINESS DIRECTORY

FRATERNAL.

NEW WESTMINSTER LODGE NO. 1 B. & P. O. of Elks of the D. of C., meet the first and third Thursday at 8 p. m. K. of P. Hall, Eighth street. A. Wells Gray, Exalted Ruler; P. H. Smith, Secretary.

L. O. O. M., NO. 854—MEETS ON first, second, third and fourth Wednesday in each month at 8 p. m., in the Moose Home. H. J. Leamy, dictator; F. E. Jones, secretary. Headquarters of lodge in See House, corner of Fourth and Carnarvon streets.

I. O. O. F. AMITY LODGE NO. 17—The regular meeting of Amity lodge No. 27, I. O. O. F., is held every Monday night at 8 o'clock in Odd Fellows' Hall, corner Carnarvon and Eighth streets. Visiting brethern cordially invited. R. A. Merrithew, N. G.; J. Robertson, V. G.; W. C. Coatham, P. G., recording secretary; H. W. Sangster, financial secretary.

FUNERAL DIRECTORS.

S. BOWELL (SUCCESSOR TO CENter & Hanna, Ltd.)—Funeral director and embalmer. Parlors 405 Columbia street, New Westminster. Phone 991.

W. E. EALES—Pioneer Funeral Director and Embalmer, 612-618 Agnes street, opposite Carnegie Library.

PUBLIC STENOGRAPHER.

SPECIFICATIONS, AGREEMENTS OF Sale, Deeds, Business Letters, etc.; circular work specialist. All work strictly confidential. H. Barry, room 418 Westminster Trust Blk. Phone 702.

AUDITOR AND ACCOUNTANT

H. J. A. BURNETT, AUDITOR AND Accountant. Tel. R 128. Room 2 Hart block.

P. H. Smith. W. J. Grover.
AUDITORS AND ACCOUNTANTS. Work undertaken in city and outside points. 211-12 Westminster Trust Blds. Phone 364. P. O. Box 567.

BOARD OF TRADE.

BOARD OF TRADE—NEW WESTMINster Board of Trade meets in the board room, City Hall, as follows: Third Friday of each month; quarterly meeting on the third Friday of February, May, August and November at 8 p.m. Annual meetings on the third Friday of February. C. H. Stuart Wade, secretary.

POOL AND CIGARS.

King's Hotel Pool Room

Best Pool Tables in the city. Fine line of Cigars and Tobacco. Sporting events bulletined.

A. G. BEATON, Proprietor.

PROFESSIONAL.

CORBOULD, GRANT & McCOLL, BARristers, Solicitors, etc. 40 Lorne Street, New Westminster. G. E. Corbould, K. C. J. R. Grant. A. E. McColl.

ADAM SMITH JOHNSTON, BARRISter-at-law, solicitor, etc. Telephone 1070. Cable address "Johnston." Code, "Western Union." Offices, Ellis Block, 552 Columbia street, New Westminster, B. C.

WHITESIDE, EDMONDS & WHITEside — Barristers and Solicitors, Westminster Trust Blk., Columbia street, New Westminster, B. C. Cable address "Whiteside," Western Union. P. O. Drawer 200. Telephone 69. W. J. Whiteside, K. C.; H. L. Edmonds, D. Whiteside.

J. STILWELL CLUTE, Barrister-at-law, solicitor, etc.; corner Columbia and McKenzie streets, New Westminster, B. C. P. O. Box 112. Telephone 716.

J. P. HAMPTON BOLE, BARRISTER, Solicitor and Notary. Offices Hart block, 28 Lorne street, New Westminster, B. C.

McQUARRIE, MARTIN & CASSADY, Barristers and Solicitors. 605 to 610 Westminster Trust Block. G. E. Martin, W. G. McQuarrie and George L. Cassady.

SYNOPSIS OF COAL MINING REGULATIONS.

COAL MINING rights of the Dominion in Manitoba, Saskatchewan and Alberta, the Yukon Territory, the Northwest Territories and in a portion of the Province of British Columbia, may be leased for a term of twenty-one years at an annual rental of $1 an acre. Not more than 2560 acres will be leased to one applicant.

Application for a lease must be made by the applicant in person to the Agent or Sub-Agent of the district in which the rights applied for are situated.

In surveyed territory the land must be described by sections, or legal sub-divisions of sections, and in unsurveyed territory the tract applied for shall be staked out by the applicant himself.

Each application must be accompanied by a fee of $5 which will be refunded if the rights applied for are not available, but not otherwise. A royalty shall be paid on the merchantable output of the mine at the rate of five cents per ton.

The person operating the mine shall furnish the Agent with sworn returns accounting for the full quantity of merchantable coal mined and pay the royalty thereon. If the coal mining rights are not being operated such returns should be furnished at least once a year.

The lease will include the coal mining rights only, but the lessee will be permitted to purchase whatever available surface rights may be considered necessary for the working of the mine at the rate of $10 an acre.

For full information application should be made to the Secretary of the Department of the Interior, Ottawa, or to any Agent or Sub-Agent of Dominion Lands.

W. W. CORY,
Deputy Minister of the Interior.

N. B.—Unauthorized publication of this advertisement will not be paid for.

RICHARDSON & HUMPHRIES

Introduction and Money Raising Sale

COMMENCES SATURDAY, MAY 31, 1913

$30,000 Stock of High Grade Fit-Rite Tailored Clothes and Men's Furnishings, Hats and Caps Must Be Sold the Fext Fifteen Days Regardless of Cost

THIS IS OUR FIRST SALE, AND TO GET ACQUAINTED WE INTEND TO REDUCE THE PRICES SO THAT THOSE WHO MAKE PURCHASES AT OUR STORE WILL REMEMBER IT BY THE BARGAINS THEY GET.

STORE CLOSED TODAY - - -
OPENS SATURDAY 9.30 a.m.

GENUINE SALE

OUR STOCK IS ALL NEW AND HIGH GRADE, AND WE GUARANTEE WHAT WE SELL EVEN AT SALE TIME OR ANY OTHER TIME.

QUICK SALE

MEANS GREAT REDUCTIONS, AND THE FOLLOWING PRICES SHOULD CONVINCE YOU THAT WE MEAN BUSINESS.

1st.--FIT-RITE SUITS

75 IN LOT.
These are fancy Scotch Tweed, English Worsted and Blue Serges; values to $20.00. Sale Price **$10.00**

2nd--FIT-RITE SUITS

200 IN LOT.
These are fancy Scotch Tweeds, English Worsted, Blue and Black Serges, made up latest style. Values to $25.00. Sale Price **$15.00**

3rd--FIT-RITE SUITS

150 IN LOT.
These are made up of the latest Spring and Summer materials of Imported Scotch Tweed and English Worsted; values to $30.00. Sale Price.. **$20.00**

4th--FIT-RITE SUITS

175 IN LOT.
All our highest grades of Fit-Rite Clothing—this means your choice of any suit in store, Tweeds, Worsteds, Blue and Black Serges; values to $35.00 Sale Price..... **$25.00**

MEN'S FURNISHINGS ALL REDUCED

Everything Reduced--No Reserve. The Following Are a Few of the Many Bargains:

Stetson Hats	Straw Hats	Neckwear	Summer Underwear
ANY STETSON HAT IN OUR STORE. EVERYONE KNOWS THE SELLING PRICE. OUR SALE PRICE	BEST ENGLISH MAKES; REGULAR VALUES TO $1.50. SALE PRICE	FINE IMPORTED SILKS, PLAIN AND FANCY. OUR REGULAR 50c NECKWEAR.. SALE PRICE	25 DOZEN BALBRIGGAN UNDERWEAR, REGULAR 50c GARMENT. SALE PRICE
$3.00	**$1.00**	**25c.**	**35c., 3 for $1**

SHIRTS	HARD HATS	CURRIE GUARANTEED RAINCOATS	Wash Neckwear	HOSE
10 DOZEN FANCY SPRING AND SUMMER SHIRTS. REGULAR $1.25. SALE PRICE	5 DOZEN PLAIN BLACK, REGULAR $2.50. SALE PRICE	REGULAR PRICE, $15.00. SALE PRICE	OUR REGULAR 25c NECKWEAR. SALE PRICE	FINE BLACK CASHMERE, REGULAR 50c. SALE PRICE
75c	**$1.50**	**$10.00**	**2 for 25c**	**35c, 3 for $1.00**

RICHARDSON & HUMPHRIES

709 Columbia Street, Westminster Trust Building - - - - New Westminster

Watch For Fit-Rite Electric Sign

ONE WEAK GIRDER CAUSED COLLAPSE

Experts' Opinions on Long Beach Tragedy—Coroner's Jury Brings In Verdict.

Long Beach, Cal., May 29.—Reporting officially to the coroner's jury, the board of experts appointed to examine the wrecked municipal auditorium pier, declared today that last Saturday's disaster, with its loss of nearly 40 lives, was due to the collapse of a girder which was originally too slender to bear the burdens intended for it and which had become almost entirely decayed.

The coroner's jury, accepting this report, deliberated for 50 minutes and concluded the inquest with a verdict that the victims of the catastrophe came to their death by suffocation or "other bodily injury caused by the collapse of a portion of the floor forming the approach to the municipal auditorium in the city of Long Beach."

"Said collapse," the verdict stated further, "was due to a decayed condition of the girders supoprting said floor."

This concluded the verdict. There was no mention of responsibility.

According to the report of the experts, the failure of one girder caused the crash. This was set in the center of the pier section which went down in the midst of the British Empire day celebration. It rotted and, collapsing, dropped several hundred people, nearly all women and children, into a pit of jagged planks and timbers upon the sand. The decayed portion was covered by a "scab" or veneer of thin wood facing.

"The entire construction," the report reads, "leads your committee to believe that the stresses and strains are never properly computed."

The report was filed.

Estate Loses Appeal.

Toronto, May 29.—The appellate division today dismissed the appeal of the Sir Richard Cartwright estate from the decision of Justice Middleton, who dismissed an action to set aside a tax sale by the city of Toronto of lands on Shaw street, Givens street and Ossington avenue. Their value now is about $150,000. The action was to set aside a sale to the city.

POINTS PROTEST BY RESIGNING

(Continued from page one)

had helped pupils at home who were in his class, but from whom, he says, he received absolutely no reward.

"By the foregoing," concluded Mr. Anderson, "you will see that there is absolutely no truth in the serious charge laid by Mr. McMillan. I consider that it is an attack on my character as well as on my work."

Reviews His Work.

Mr. Anderson, in his letter to the board gave a resume of his work in the high school, denying the charges of incompetency made by Mr. McMillan. He referred the board to the school budget for the figures of the number of pupils and the percentage that he passed out of the different classes.

May Go to Cour's.

There is a possibility that the matter will not end when the school board have disposed of it and an action in the courts may follow, as Mr. Anderson states in his letter to the board: "These are very serious charges and affect, not only my standing as a teacher, but also my character. If the charges as laid by Mr. McMillan were true, my career as a teacher would perforce be at an end. If, however, I can prove to you that these charges are not true, I maintain that the whole is an unwarranted attack on me; a libel, as it tends to reduce my earning power; in fact an action that might be carried into the court of law.

"Now, in regard to my lack of loyalty to the school, or as Mr. McMillan has said, lack of loyalty to himself, I may say that I have always been loyal to the school and the school ideals. The school is made up of the pupils and to them I have been unswervingly loyal. I confess, however, that my loyalty to Mr. McMillan has waned during the years I have spent with him in the school."

Mr. McMillan's Side.

Following are extracts from a copy of what is reported to be Mr. McMillan's letter addressed to L. A. White, then secretary of the school board and written on school board paper:

"I beg leave to adduce the following reasons for my lack of confidence in Mr. Anderson's ability to fill satisfactorily the responsible position of first assistant in a large modern high school.

"Mr. Anderson has done satisfactory, though not excellent work in the junior subjects taught to first and second year students, but he has utterly failed in the third year subjects, which he has taught during the last two years and this year he has failed in the second year physics and chemistry. The class average in French in 1911 was 34 per cent.; in 1912 the class average in Latin composition was 70 per cent.; in 1912 the class average in Latin authors was 39 per cent."

ALL READY FOR GRIND

Speed Artists Start on Great Auto Race Today.

Indianapolis, May 29.—With the completion of the time trials late today, everything is in readiness for the start of 27 cars entered in the third annual 500 mile automobile race at the speedway at 10 o'clock tomorrow morning. Cash prizes of $75,000 and valuable trophies are offered. The contestants will make 200 circuits of the two and one-half mile course and it is expected at least 100,000 spectators will watch the race.

Bob Burman promised to be favorite in the betting today with several other Americans being given odds against the foreign made cars.

At the Theatres

"Talk about patronizing home industries," said a well known citizen as he ran into The News outside the opera house last night. "I guess it's about time this old town knew there was an opera house in Westminster and that there's a good show running for the rest of the week."

"What's the trouble?" queried The News. "Bah, don't talk to me," said the W. K. C. as he swung down hill in the direction of the grief dispenser.

To make a long story short, when those pretty little, clever little, charming little, melodious little, anything else little—links of empire in the shape of the Kangaroo Pollards hit this fresh water port there should be a bigger audience in the local hall of bliss than there was last night.

The W. K. C. snapped out that those that didn't go were not entitled to know about "La Belle Butterfly," but our cable advices state that the show was A No. 1. Teddy McNamara is, if possible, better than ever, while Eva Pollard and Pattie Hill are just great. There was something of everything and lots of fun always. Ethel Naylor lives up to her name and little Fifi Moore is the clear variety. Those Haiwaiian girls have Maud Allen sidetracked, while our old familiars, Willie Pollard, Willie Bevan and Charlie Bennett are getting gay in their old age.

They are all workers, and, to turn from gay to grave, the singing of "Il Trovatore" merits great praise. "The Garden of My Heart" would be better if sung slower and with a little more Patti put into it.

AT THE ROYAL.

Tonight is amateur night at the Royal theatre. A good supply of them is guaranteed by Manager Gillis. He has secured several local turns and some are coming over from Vancouver. This will be the third week that amateurs have appeared at the Royal and both preceding times the theatre has been packed. The program for the last part of this week is an excellent one. The Three Darlings offer a military novelty which they bill as the twentieth century idea. At both performances last night this act took exceptionally well. Alberto is a talkative trickster from Australia who presents some very clever magic with a good clean line of comedy. Louise Byrd sings "Daddy's Tomboy Girl," which is beautifully illustrated. The moving pictures are of a comedy nature and bring forth many laughs.

HIGH CLASS FILMS.

Two high class films will be the features at the Edison theatre today.

"The Lady of the Lake" from the classic poem by Sir Walter Scott, should attract a good house, both afternoon and evening. It is a three-reel affair.

"The Heart of an Actress" is a Kalem film and the following cast are seen in this excellent production: Alice Joyce, Naomi Childers, Richard Purdon and Tom Moore.

EXPENSIVE WATER.

Company Taps Hydrant and Magistrate Collects.

Yesterday in the police court the Canadian Mineral Rubber company was fined $10 and costs for tapping a fire hydrant on Tenth avenue, the dividing thoroughfare between New Westminster and Burnaby. The company had also to pay $9 for the water used.

The water committee of the council are alive to the danger involved in the general use of hydrants, which are exclusively reserved for the service of the fire brigade. The mechanism of the hydrant is such that frequent use injures its speedy adjustment to brigade use. Yesterday's fine was lenient and intended more as a warning than as a punishment.

J. C. Amberg, superintendent of construction for the transgressing company, admitted that about $8 worth of water had been taken from the hydrant. In mitigation, he pleaded that the company was paving Kingsway at present and had an arrangement with Burnaby to use its water in connection with the contract. The foreman evidently did not distinguish between the city and the municipality. The company certainly had no intention of breaking the law. They had, however, used the water for mixing 175 yards of concrete and were willing to pay for it.

Magistrate Edmonds said these hydrants must not be interfered with and inflicted a $10 fine with $9 for water andcosts, simply as a warning.

BETTER THIS YEAR THAN LAST.

Commercial Reports Show Canada's Condition.

Dispatches to Dun's Review from branch offices of R. G. Dun and company in the leading trade centres of the Dominion of Canada say that wholesale business shows some quieting down at a number of points, much of which is attributed to unfavorable weather.

In the far west and northwest fair progress is being made with the advent of more favorable weather.

Gross earnings of all Canadian railroads for three weeks in May show a gain of 8.3 per cent, as compared with the earnings of the same roads for the same period a year ago.

Commercial failures in the Dominion of Canada this week numbered 34 against 33 last week, and 60 in the same week last year.

IN COUNTY COURT.

Chinese Gardeners Lose in Spite of Their Denials.

William Holmes, farmer, Ladner, got judgment yesterday for a restricted claim of $1000 and costs against two Chinese gardeners, Hong King and Man Woy, to whom he had rented 28 acres of land in the Delta at $40 per acre for 13¾ acres and $35 per acre for the remainder.

The unavailing defence was a general denial, then the admission of a liability for $289.95 and lastly that even that was wiped out by plaintiff taking possession of the produce of the land in full satisfaction of the debt.

Messrs. W. and B. Williams, merchants, Crescent, were awarded judgment for $107 and costs against the British Columbian Drilling and Dredging company, Vancouver, for goods supplied.

There was no appearance for defendants, but J. R. Grant, counsel for plaintiffs, read a letter from them enclosing a cheque for $50 and promising to send the balance later.

It was intimated to the court that the action set down for trial that day, J. M. Collinson, contractor, Ladner, against C. G. Bowden, contractor, Vancouver, for $215, had been settled out of court.

Medical Partnership.

Dr. F. J. Doherty has entered into partnership with Dr. G. Sutherland, Port Coquitlam. The doctor is a brother of Dr. C. E. Doherty, medical superintendent of the mental hospital, New Westminster and Essondale.

Caledonian Games.

The program for the holding of the annual sports of the St. Andrew's and Caledonian society of British Columbia, Victoria, has been arranged to take place in the Capital City on July 1 and entry forms are now available at The News office. Last summer several New Westminster athletes entered with good success and it is understood that they are planning to repeat their victories this coming Dominion day.

RAID ON VICTORIA.

Delegation Will Tell Premier of Fraser Valley's Needs.

Sir Richard McBride, premier of British Columbia, on June 14 will receive a delegation which will present the urgent need of extending market facilities to the farmers of the Fraser valley, the necessity of employing an organizer to educate the farmers to the great value of co-operation and the raising of diversified crops and agricultural products and other subjects of material interest to producer and consumer alike. The delegation will represent districts extending from Agassiz to Ladner.

Another for the Roads.

Regina, May 29.—The stand taken by the Regina board of trade in its fight against discrimination in freight rates received the endorsement of the railway commission at its sitting today and Chairman Drayton in a masterly summing up, ordered the railways against whom the board of trade had recently obtained a decision to cease the alleged discrimination, or at the earliest possible moment provide him with good reasons for continuing it by answering the arguments of H. G. Smith, president of the board.

No Holiday for Them.

San Francisco, May 29.—Parliamentary discussion of minor sections of the constitution and bylaws occupied all of today's session of the Brotherhood of Railroad Trainmen in their biennial convention here. Owing to the fact that the work of the body is two days behind schedule, the delegates will hold a session tomorrow, Memorial day, in order to catch up.

Couldn't Kill Him.

Calgary, May 29.—Jim Markell, Guy Martrullo, Etore Carona and Sam Sereno, Italian gunmen, accused of attempting to murder Bernardo Sposito, were adjudged guilty at the assizes today and will be sentenced later. Sposito was shot through the head, in the lung, in the hip and through the right hand, but recovered and got out of the country.

Correspondence

The New Westminster News does not hold itself responsible for the opinions expressed in correspondence

NO EASY JOB.

The Editor The Daily News

Dear Sir,—In view of the fact that an election is about to be held for the purpose of selecting two trustees to act on the school board of Burnaby municipality in place of ex-Chairman Cliff and Trustee T. Sanderson, recently resigned, I would like to make it perfectly clear to those who may seek election that the duties required of them may be much greater than they anticipate. Merely to attend the meetings and talk "schools" is but an extremely small portion of the work of the conscientious school trustee. The situation in Burnaby is very different from that of the city inasmuch as the municipality covers 38 square miles and direct communication between the extreme points is not to be had for some time, and as it is an absolute necessity that a great deal of work must be attended to during school hours and after. The purchase of one site away out in North Burnaby, where there is no transportation, may necessitate a number of visits and tramps through the woods, comparing one site with another, one price with another and going over the ground repeatedly without regard to weather conditions whether it rains or shines. As a matter of fact the qualifications for a school trustee in Burnaby at the present time would be about as follows:

His time should be at his own disposal. He should be able to give from two to three days out of each week to the work. He should be a man of at least fair education, public spirited, painstaking and rational, as he will find it necessary to give the outlying points as fair consideration as the older settled portions of the municipality. He must be broad-minded enough to appreciate the requirements of other sections besides that in which his own home is placed and to cap all, he will be a more efficient trustee if he possesses his own motor car. To be or to do other than I have outlined above is to throw the burden of the work upon those members of the board who are able to do it, and may possibly bring about another election yet by the resignation of still other members.

As Trustees Cliff and Sanderson saw, it is their duty to resign because they found that they could not give sufficient of their time to the school work, it will be folly for any others to seek election who are not in a position to do so, otherwise the schools will suffer by neglect. I would like to impress the above facts upon the minds, not only of candidates but voters also so that a good selection may be made and supported. This letter is only inspired by a sincere wish to see the work of the schools promptly and efficiently done.

D. C. PATTERSON, Trustee.

Edmonds, May 19, 1913.

Crack Shots at Moody.

Port Moody Rifle club have this year a couple of crack shots added to their force, G. L. Churchard and Dr. Cartwright. The members are practicing regularly and intend to lift the Manson cup this year.

EDISON THEATRE

SPECIAL FEATURES TODAY

"The Lady of The Lake"

IN THREE REELS.
FROM THE POEM BY SIR WALTER SCOTT.

CAST.

King James V of Scotland, disguised as James Fitz-James .... Mr. Harrey T. Morey.
Douglas, the outlawed Earl of Angus ....Mr. Ralph Ince
Ellen, his Daughter ....Miss Edith Storey
Roderic Dhu, the Brigand Chief ....Mr. Harry Northup
Malcolm, Ward of the King ....Mr. Earl Williams
Allan-bane, the Minstrel ....Mr. Tefft Johnson
Lady Margaret, Roderick's Mother ....Mrs. Julia Swayne Gordon
Malise ....Mrs. Francis Newburg

This historic poem tells of the Scottish Kings and Scottish chieftains. Douglas, Earl of Angus, with his daughter Ellen, is banished by King James V. He is followed by Malcolm Graeme, the ward of the King. They take refuge with the King's enemy, Roderic Dhu, of the Clan Alpine.

While hunting in the forest, disguised as James Fitz James, the King loses his way and meets Ellen, who gives him shelter in the lodge of Roderic. The King, taken with her beauty, calls her "The Lady of the Lake." After a night's rest the King leaves.

Roderic Dhu is jealous of Malcolm. He proposes to Ellen. She rejects him and Douglas decides to leave Roderic's camp. With Ellen, Allan-bane and Malcolm he takes shelter in a cave. Douglas, to prevent further bloodshed between the King and Clan Alpine, decides to surrender to the King's guard.

The King, passing by the cave recognizes Ellen. He speaks kindly to her and gives her his signet ring, saying if she ever needs help from the King to present the ring to him. She hastens to the King's palace to ask the release of her father. In the meantime the King meets Roderic Dhu; they have an encounter at swords, in which the King kills the chieftain. King James returns to his palace. He is surprised to learn that Douglas is his prisoner. Ellen appears; recognizing the King only as James Fitz James, she asks him to present the ring to the King. The King then makes himself known by removing his disguise. He sends for Douglas and pardons him. Calling for Malcolm, he takes a golden chain from off his neck, puts it around the neck of Malcolm, and, placing the hanging links in Ellen's hands, makes Malcolm her willing captive for life.

"THE HEART OF AN ACTRESS"

CAST.

Alice Stewart ....ALICE JOYCE
Jane Thomson ....NAOMI CHILDERS
Silas Morton ....RICHARD PURDON
Thomas Morton ....TOM MOORE

The T. H. SMITH Co. LIMITED

Smith's Friday Bargain Day

The profusion of values for **TODAY** is thoroughly in keeping with the season. Make tomorrow your week-end shopping day. and we assure you, you will benefit in values.

Special Selling of Women's Suits Friday, $10.50

A collection of beautiful Tailored Suits will be a feature of today's clearance; colors are brown, tan, gray, and navy tweeds; in a variety of splendid styles; regular values up to $25.00. Friday **$10.50**

Silks for Friday

78c YARD.

We want to clear out this lot; widths 20 to 36 inches wide; choice range of colors in rose, champagne, canary, brown, helio, gray, Copenhagen, black, navy; also some neat stripes; materials are duchess messaline, shot taffeta, paillette, satin and fancy silks. Friday, per yard..**78c**

Blazer Sweaters

TO CLEAR AT $2.75.

Eight only blazer Sweaters for women; colors are cardinal and navy, gray and cardinal, red and white, navy and white; regular to $4.50. Friday **$2.75**

Children's Wash Dresses

TO FIT AGES 1 TO 6 YEARS.

Little Mother Hubbard and French styles; excellent materials; fast colors. Special Friday at....**48c**

Women's House Dresses

Such an opportunity is seldom seen; a large variety of styles; made of prints, percales, ginghams, etc.; regular to $2.50. Friday at....**$1.38**

Remarkable Clearance of Women's Waists, 68c.

A good selection made in Peter Pan style; in navy and white stripes and spots; included are a number of slightly soiled white muslin blouses; about four dozen in the lot. Price, each....**68c**

Plain Tailored Waists

Made of white pique; double soft collar and cuffs; fancy embroidered front; also white striped dimity sailor collar and knot; short sleeves; included are a number of fancy percale with low Dutch neck; navy, gray, mauve; Friday, each....**98c**

Muslin Waists

A good showing of better grade muslin Blouses; with embroidered front; soft and laundered collars; also plain tailored with laundered collars and cuffs; regular to $5.00; Friday....**$1.98**

Clearance of Remnants at Cost Price

Clearance of all our short ends of the season's best sellers; included are prints, ginghams, table linens, towelings, muslins and wash goods of every description, sheetings, dress goods, silks, shirtings, flannelettes, Canton flannel, etc. Curtain goods, remnants, marked at Half Price. Come early.

Summer Sunshades to Clear at Half Price

Two dozen only left over from last season. You may need a sunshade for the warm weather; so take advantage of this remarkable offer. HALF PRICE.

Children's Tweed Coats

FOR RUSH CLEARANCE AT $3.98.

Twenty-six only children's Tweed Coats; developed in colors gray, fawn, navy and fancy tweed mixtures; some belted effects; regular values to $8.00. Friday **$3.98**

Children's Straw Hats for 29c.

Large selection of children's Galatea Straw Hats; all sizes. Friday **29c**

Silk Lisle Hose

FRIDAY, 37c PAIR.

Five dozen pairs; sizes 8½ to 10 inches; extra quality silk lisle colored hose; helio, champagne, gray, yellow,old rose, ox-blood, etc.; regular 50c and 60c. Friday, per pair at **37c**

Lisle Hose

Eight dozen pairs only; good quality; double heel, toes and sole; plain black, tan, white, fawn, helio, sky, Alice; regular values to 40c. Friday, per pair **24c**

Corset Embroidery and Flouncing

Choice selection of Corset Embroidery and Flouncing; 18 to 27 inches wide; very dainty embroidery; regular values to $1.25. Friday, per yd..**48c**

TORCHON LACE.

Torchon Lace and Insertions; widths to 4 inches; neat designs. Friday, per yard....**4c**

RIBBON.

Taffeta Ribbon; 2 to 7 inches wide; good quality all pure silk taffeta ribbon; plain colors and plaids; regular 40c. Friday, per yard....**24c**

EARLY CLOSING

Store closes at 5 o'clock during the months of June, July and August.

Dress Goods at Unique Values

38c. YARD.

Here is an excellent opportunity to procure your summer dress fabrics. A good selection of colors, such as navy, Alice, all shades of green, brown, gray, etc.; in a great variety of materials, Panama, serges, voile, lustre and fancy dress fabrics; many reduced away below half price. To clear, Friday, at **38c**

Special Values in Staples

WHITE LAWN.

Good heavy quality White Lawn; 38 inches wide. Friday, per yard **10c**

DRESS LINENS.

Colored Dress Linens; 27 inches wide; all this season's latest colorings, such as pink, blue, fawn, tan, etc.; regular values up to 50c yard. Special, Friday, per yard....**28c**

STRIPED VOILES.

Large range of fancy dress Voiles and Muslins; new pattern. Friday, per yard....**28c**

TABLE DAMASK.

58-inch heavy unbleached Table Damask; dice pattern. Special Friday, per yard....**37c**

WHITE VESTINGS.

Large range of White Vestings, dimity muslins, in dots, checks and stripes; 29 inches wide; values to 25c yard. Friday....**16c**

WHITE FLANNELETTE.

Heavy grade of White Flannelette; pure bleached; 30 inches wide. Friday, per yard....**12c**

GINGHAMS.

Striped and checked Ginghams; new colors; 27 inches wide. Friday, per yard....**5c**

MUSLINS.

38-inch Art Muslin; new colorings; extra fine quality. Per yard **5c**

GINGHAMS.

Stripe and checked Ginghams; 28 inches wide. Regular 18c yard. Friday, per yard....**14c**

WHITE HONEYCOMB BEDSPREADS.

Three-quarter bed size; made of good quality Egyptian cotton. Friday, each....**78c**

UNBLEACHED SHEETING.

68-inch Unbleached Sheet; free from all filling; good quality. Friday, per yard....**22c**

For Sport Readers

NOSED OUT BY JUST ONE GOAL

West End Lacrosse Intermediates Get Long End of 12 to 11 Score.

In a game where lacrosse was lacrosse, where the old national pastime was displayed in a light that demonstrated that the Royal City is turning out youngsters fit for senior company in years to come, the West Ends nosed out a victory over Sapperton last evening by a lone goal, the score being 12-11.

The final count just about represents the play, for at no period of the game were the West Enders headed, although on three occasions the Sapperton's evened up and made desperate efforts to forge aloft.

It was a case where each defence was a trifle weaker than the opposing home and this accounts for the plethora of goals scored during the 70 minutes of play.

The largest crowd of the season lined the rails and stands when the ball was faced off and it looked like an easy walk-away for the green shirts, when the first quarter ended with the West Enders leading 7-4.

It was then that the real contest started, for Sapperton, supported by a large delegation, commenced a grand raly which ended with them breaking even before half-time was called.

The east enders did not let up one iota and kept plugging along in the third spasm, although the best they could do was to tie the score. This continued until five minutes from time when Lewis Sangster, the fleet-footed home player of the West Ends, got the ball past Coulson for the winning counter.

Feeney, Storme and Lewis Sangster were the leading lights for the winners, while Bert Johnston and J. Chambers broke even on the scoring line for Sapperton, each scoring four of the tallies.

Referees Sandy Gray and Bill Patchell had an easy time on the field, the absence of rough play being the feature of the contest and not a single player had occasion to be sent off.

Standing of the Teams.

	W.	L.	Goals F.	Goals A.
West Ends	2	0	24	14
Sapperton	1	1	16	13
East Burnaby	0	1	4	17

BALMORALS AND MOOSE TO CLASH

Ball Game Set for This Evening Looks Like Producer of Rich Enthusiasm.

Unusual interest is being taken in the baseball game scheduled for this evening on the Queen's Park diamond, when the Balmorals make their first appearance this season and tackle the Moose outfit. It was only two weeks ago that the Bals were on the toboggan and its executive were on the point of withdrawing from the league, but changes have taken place, new men have been signed up, and interest enthused, so that the battle this p.m. should be the tit-bit in sportdom of the week.

Horne and Gentry will be the Moose battery and will oppose C. Peck and Jack Smith.

As predicted in The News yesterday, Len Chaput was gathered into the fold of the Bals, despite the protests of Manager Bill Graham and this clever shortstop will attempt to outshine any previous efforts in order to demonstrate that he is a topnotcher when looking after the inner garden.

Tonight's contest will start at 6:30 with Sid Malcolmson handling the indicator.

The following list was handed in by Herb Ryall last evening showing the line-up of the Balmorals: Handford, l.f.; Sinclair, 1b; Silver, 3b; Chaput, s.s.; Ryall, 2b; Mallen or Ball, r.f.; T. Peck, c.f.; Smith, c; Peck, p; spares Sayce, McDhail and Walsh.

WILL LOOK INTO IT.

Committee Will Investigate Victoria Lacrosse Protest.

A committee consisting of C. D. Peele, Walker Sangster and Tim J. Mahoney will hold a meeting on Saturday evening in the Conservative club rooms for the purpose of disposing of the protest made by Victoria as to the ending of the lacrosse game of May 17, which was awarded to the V. A. C., of Vancouver, upon the Capital City aggregation leaving the grounds.

The committee will report its findings to James I. Keary, president of the P. C. L. A.

West Ends to Delta.

The West End intermediate lacrosse team will journey to Ladner next Tuesday evening, where they meet the premier team of the Delta district. The game will commence at 6:30.

Nanaimo Wins.

Vancouver, May 29.—The opening game in the People's Shield series, played on the Athletic Park this evening went to Nanaimo United, who defeated the Vancouver Thistles by the only goal scored during the contest. Referee Leitch handled the game which was finally contested by both elevens, the score just about representing the play. The two teams meet again tomorrow evening and Saturday.

Dillon Beats Klaus.

Indianapolis, May 29.—Jack Dillon, of Indianapolis, outboxed Frank Klaus, of Pittsburg, in a 10 round bout here tonight. Klaus did not land over a dozen blows that counted.

PATRICK PICKED FOR REFEREE JOB

Will Act With Bob Dewar as Whistler in Saturday's Lacrosse Fixture.

Lester Patrick and Bob Dewar will be the referees in Saturday's lacrosse game in Vancouver, when the Salmon Bellies make their first invasion of the domains of Con Jones for the season of 1913.

President Kellington and Secretary Fred Lynch of the B.C.L.A. yesterday wired the two Victoria officials to be on deck on Saturday afternoon. This will be the first time that the Capital City hockey magnate has handled a lacrosse game and his work no doubt will be watched with interest.

As predicted in these columns, Fred Taylor and Joe Gorman will be the new men on the Vancouver home, while changes will be made in the defence division that are expected to relieve the weakness that was manifest on Saturday last.

Manager Gifford will use the same line-up as that used on Victoria day and he feels optimistic that the score will be heavy at the right end for him.

Cars to Take.

Enquiries have been made of The News as to what route and cars are to be taken in order to get to Hastings Park where the game will be played. Westminster supporters can leave the Westminsted supporters can leave the interurban cars at the corner of Venables and Commercial Drive and there take cars direct to the exhibition park. Saturday's game will commence at 3 o'clock.

Baseball Results.

NORTHWESTERN LEAGUE.
Standing of the Clubs.

	W.	L.	Pct
Vancouver	24	16	.600
Seattle	25	17	.595
Portland	20	17	.567
Victoria	22	17	.523
Tacoma	17	26	.395
Spokane	16	28	.363

Yesterday's Games.

McGinnity Loses Another.

Tacoma, May 29.—Victoria won an exciting pitchers battle today, making the only run of the day in the tenth inning. The score:

	R.	H.	E.

Batteries: Kantlehner and Shea; McGinnity and Harris.

Spokane Pound Ingersoll.

Spokane, May 29.—Hitting Ingersoll, of Vancouver, at opportune times won for Spokane this afternoon by a score of 6 to 3. The Vancouver pitcher was driven to the bench in the fifth inning when the locals secured four hits which netted three runs. Doty pitched better ball in the closing frames. Cadreau was hit often, but he kept the drives scattered. The score:

	R.	H.	E.
Vancouver	3	9	4
Spokane	6	9	2

Batteries: Ingersoll, Doty and Lewis; Cadreau and Auer.

Long Game to Seattle.

Seattle, May 29.—Cadman's home run in the thirteenth inning gave the locals today's game from Portland by a score of 4 to 3. The visitors obtained a lead of one run in the first inning, but two errors in the sixth enabled the locals to score two and they were in the lead until the ninth when Mohler's home run tied the score. Each team got one run in the eleventh. In the thirteenth Eastley was sent in to pitch in place of Hays for Portland, and Cadman, the first man up, ended the game.

	R.	H.	E.
Seattle	4	7	3
Portland	3	12	3

Batteries: Meikle and Cadman; Hays and Murray.

NATIONAL LEAGUE.
Standing of the Clubs.

	W.	L.	Pct
Philadelphia	22	8	.733
Brooklyn	19	14	.575
Chicago	20	18	.526
New York	17	16	.515
St. Louis	18	19	.489
Pittsburg	17	20	.459
Boston	13	18	.419
Cincinnati	12	25	.324

Yesterday's Games.

The Mighty Are Fallen.

New York, May 29.—The New Yorks broke Philadelphia's winning streak today, the locals winning an exciting 14 inning game, 7 to 6. Fletcher's long hit over Magee's head in the fourteenth drove Shafer in with the winning run. Shafer had singled with one out. These were the only hits made off Seaton, who pitched the last six innings for Philadelphia.

It was Seaton's first defeat this season, the score being a tie when he went in. Philadelphia threw away many chances in the early innings by reckless base running, apparently calculating they had the game won However, the Giants reduced a three run lead when Meyers hit a home run in the seventh, and McCormick drove in the tieing runs with a double in the eighth.

McGraw used 17 players, including seven pitchers, one being used as a pinch runner. McGraw and Snodgrass were both put off the field in the eleventh for protesting a decision.

	R.	H.	E
Philadelphia	6	12	3
New York	7	13	4

Batteries: Alexander, Seaton and Killifer; Demaree, Crandall, Tesreau and Meyers, Wilson.

Reds Picking Up.

St. Louis, May 29.—Cincinnati won the opening game with St. Louis 13 to 10 today. The home team used four pitchers, the visitors three, and all were hit freely and inclined to be wild.

Johnson relieved Packard for Cincinnati in the fourth with no outs and the bases full. He walked one, struck out one, allowed one hit and then forced the side out on a double play. He was relieved by Brown in the seventh after being hit for three successive singles.

Manager Huggins, of St. Louis, was ordered from the field for protesting Umpire Byron's decisions.

	R.	H.	E.
Cincinnati	13	7	3
St. Louis	10	13	1

Batteries: Packard, Johnson, Brown and Clark; Perritt, Grier, Willis and Burke.

Ham Hyatt's Homer.

Pittsburg, May 29.—Hyatt's home run over the right field fence, the longest in the history of Forbes field, resulted in two runs for Pittsburg in the ninth today and tied the score. A single by Byrne, a double by Simon, a base on balls to Miller and Booe's long fly then gave Pittsburg the game 5 to 4. Humphries had pitched nice ball until the ninth when Wagner's single as a starter was followed by Hyatt's circuit smash.

	R.	H.	E.
Chicago	4	8	2
Pittsburg	5	10	1

Batteries: Humphreys and Archer; Robinson, O'Toole, Ferry and Simon.

Rain at Boston.

Boston, May 29.—Rain stopped the Brooklyn-Boston game at the beginning of the third inning today, with the score Boston 2, Brooklyn 0. With Mann on first, Devlin batted over the right field fence for a home run in the second inning. Two games will be played Saturday.

AMERICAN LEAGUE.
Standing of the Clubs.

	W.	L.	Pct
Philadelphia	24	10	.705
Cleveland	27	12	.692
Washington	20	16	.555
Chicago	22	18	.550
Boston	15	20	.428
St. Louis	18	26	.409
Detroit	16	25	.390
New York	9	25	.261

Yesterday's Games.

Falkenberg's Ninth Straight.

Cleveland, May 29.—Cleveland defeated St. Louis 6 to 3 in the first game of the series here today, it being Falkenberg's ninth straight victory. Falkenberg was rather wild. Twice he passed J. Johnston and filled the bases with two out, anad each time Williams struck out. The St. Louis players were delayed en route and went out on the field hungry.

	R.	H.	E.
St. Louis	3	5	3
Cleveland	6	12	2

Batteries: Stone and Alexander; Falkenberg and Garisch.

Baker Hits Hard and Often.

Philadelphia, May 29.—Frank Baker hit the ball over the right field wall in the seventh inning of today's game with New York and tied the score. In the ninth with two out, he doubled and scored on McInnes' single which gave Philadelphia a victory by 6 to 5. Brown pitched for the locals for four innings and was hit hard. Bush relieved Brown in the fifth and New York secured only one hit in the remainder of the game. Philadelphia batted Keating freely in the last four innings.

	R.	H.	E
New York	5	8	2
Philadelphia	6	16	0

Batteries: Keating and Sweeney; Brown, Bush and Lapp.

Outhit But Won.

Chicago, May 29.—Chicago won the first game of the series with Detroit today 3 to 2 in ten innings. Manager Callahan, after one was out in the tenth, called on his pinch hitter Easterly, who batting for Berger, drew a base on balls. Zeider, the fleet footed utility infielder of the locals went in to run for Easterly and reached third on Lord's single, which Cobb fumbled momentarily, while Lord went to second. A moment later Zeider scored on a wild pitch. The locals were outhit by Detroit, but Russell, who appeared on the mound for the first time since he was "beaned" by Pitcher Mitchell, of the Cleveland club, last Sunday, pitched the better ball in the pinches.

	R.	H.	E
Detroit	2	10	2
Chicago	3	7	2

Batteries: Willett and Stanage; Russell and Schalk.

Senators Defeat Champions.

Washington, May 29.—Washington scored enough runs in the third inning off O'Brien today to defeat Boston 5 to 2. O'Brien was found in this inning for three singles, which with his error and two by Speaker gave Washington three runs.

Mullin, making his first appearance in a home game, was hit hard and was unsteady at times, but sensational catches by the outfield prevented scoring. Captain McBride was banished from the game for protesting Speaker's steal of second in the eighth.

President Wilson was in the grandstand.

	R.	H.	E
Boston	2	4	2
Washington	5	9	0

WESTMINSTER OPERA HOUSE

HARRY TIDY, Manager.

Three Nights, Starting Thursday, May 29. Matinee: Saturday Afternoon at 2:30.

THE POLLARD AUSTRALIAN OPERA CO.
(50 People)

THURSDAY EVENING
"La Belle Butterfly"
FRIDAY EVENING
"Sergeant Brue"
SATURDAY MATINEE
"Toy Maker"
SATURDAY EVENING
"The Mikado"

SPECIAL PRICES.
Evenings, 25c. 50c, 75c, $1.00; Matinee, 25c and 50c. Seats now on sale at Tidy, the Florist's. Phone L 184.

Batteries: O'Brien, Leonard and Carrigan; Mullen and Henry.

SPORTOGRAPHY.

(By "Gravy.")

PADDY RYAN GOT $250 FOR 87 ROUND BOUT

The "high cost of living" may serve as a partial excuse for the exorbitant financial demands of the present crop of boxers, but the true friends of the game would like to see the fighters manifest a little more of the sporting spirit and a little less commercialism. In the old days real world champions were satisfied with smaller purses than are now demanded by third-rate has-beens or never-will-bes.

As an example there was the Paddy Ryan-Joe Goss battle for the heavyweight championship of the world, which was pulled off at Collier Station, W. Va., just 33 years ago today, May 30, 1880. It was fought out with bare knuckles and went 87 rounds before Ryan won the victory and the title. There probably isn't a heavyweight living today, who would go through usch an ordeal for less than $50,000—and you can't blame them a great deal at that.

Yet Ryan cleaned up less than $250 for his hard-won victory. Nobody wants to revive the bare-fist game, and it is to the credit of present day fans that they have no desire for such long and gruelling exhibitions. At the same time, a little of the love of sport and sterling honesty of those old gladiators would work a decided improvement in the boxers of today. Ryan's case was by no means exceptional. "Nonpareil" Jack Dempsey cleared only $10 for one of his hardest battles.

Heenan made a trip to England to fight Sayers for the championship of the world for $1000, out of which he had to pay expenses. Sullivan received much less than that for whipping Ryan in Mississippi.

Reuben Oldring, who plays in the garden for the Philadelphia Athletics, was born in New York 29 years ago today. "Rube" commenced his baseball career as a semi-pro in the Bronx and in Hoboken, which makes his front monaker peculiarly apropos.

His first league experience was with Montgomery, in the Southern circuit. Towards the close of the 1905 season he returned to his ntaive city and played for a time with the Yankees. The Athletics had a prior claim, however, and Oldring was awarded to Philadelphia by the national commission. Rube is speedy, and is one of the hardest swinging hitters in the pastime.

PUGILISTIC ANNALS.

1880—Paddy Ryan won title by defeating Joe Goss in 87 rounds at Collier's Station, W. Va.
1908—Matty Baldwin defeated Grover Hayes in 12 rounds at Boston.
1908—Jim Barry and Tony Ross fought a 12-round draw at Newcastle.
1910—Freddie Welsh and Packey McFarland fought 20-round draw at London.
1911—Johnny Kilbane and Jimmy Walsh fought 12-round draw at Canton.
1911—Sam Langford defeated Ralph Calloway in four rounds at Syracuse.

M'CARNEY THROUGH WITH FIGHT GAME

Manager of Late Luther McCarty Says "Never Again"—Dead Fighter on Way to Ohio.

St. Paul, Minn., May 29.—"I will never manage another prize fighter nor attend another bout," declared William McCarney, who arrived here late today with the body of Luther McCarty, who was killed in his fight with Arthur Pelkey at Calgary, Alta., last Saturday. Mrs. McCarty, widow of the dead fighter, met the train at Fargo, N.D., and is accompanying the remains to Piqua, Ohio.

"I can't adjust myself to the reality of my husband's death," she said, as the casket was being lifted from one train to another at the Union depot here.

Referee Eddie Smith, of Chicago, and Fred Soars, trainer of the dead pugilist, also are accompanying the remains.

Smith and McCarney are out on $500 bail each to appear as witnesses when the cases of Tommy Burns and Pelkey, both of whom are charged with manslaughter, are called to trial.

ROYAL THEATRE

AMATEUR NIGHT

LOTS OF FUN

Come and be one of the jury

TONIGHT

We Act as Agents Only for the Purchase and Sale of Real Estate

MATSQUI SNAP

We are offering extra value in a Quarter Section of good land, close to Great Northern Railway. Price $50.00 Per Acre, terms to suit purchaser

APPLY

WESTMINSTER TRUST, LIMITED
J. J. JONES, Managing Director.
Head Office: Columbia and Begbie Streets, New Westminster.

The Bank of Vancouver

HEAD OFFICE: VANCOUVER, B.C.
Branches Throughout the Province of British Columbia.

Savings Department at all Branches Deposits of One Dollar and upwards received and interest at the highest current rate paid or credited half yearly.

A GENERAL BANKING BUSINESS TRANSACTED.

Drafts and Travellers' Cheques sold, payable in all parts of the world.

CHAS. G. PENNOCK, General Manager.
New Westminster Branch: A. W. BLACK, Manager.

BOOST FRASER VALLEY PRODUCTS, AND YOU WILL WEAR THE SMILE THAT WONT COME OFF.

Lights up the countenance of the man who tries a bottle of "WINEWEISER" Beer. It chases away all fatigue both of body and mind. It quenches the thirst, pleases the palate and tones up the system. You'll never know what a delicious drink hops and malt can be made into until you try "WINEWEISER" Beer. Try it today.

WESTMINSTER BREWERY

WEEK-END SPECIALS

In the Juvenile Department of REID & McDONALD

Many have been taking advantage of the Bargains we have been giving in this department, but today and tomorrow we are giving some extra special values in Boy's Suits, Shirts, Stockings, etc.

Note the Following Prices:

Boys' Suits

in Tweeds and Worsteds, all the new shades of greys and browns. Worth to $8.00. Friday and Saturday only 5.50

BOYS' BLOUSES

with separate collar to match. Worth 85c. Friday and Saturday 50c.

BOYS' SOFT SHIRTS

with soft collar to match, just the thing for summer, were 85c. Friday and Saturday .... 60c.

The Lion Brand

Boys' Rock Rib Hose

extra strong. All sizes. Friday and Saturday ..... 25c.

BOYS' ODD BLOUSES AND SHIRTS

Worth up to 85c. Sale Price - - - - - - - 25c.

REMEMBER THESE PRICES ARE FOR FRI. AND SAT. ONLY

Reid & McDonald

707 Columbia Street. Next Ryall's Drug Store.

Classified Advertising

RATES.

Classified—One cent per word per day; 4c per word per week; 15c per month; 5,000 words, to be used as required within one year from date of contract. $25.00.

UNION LABEL 4

WANTED—MISCELLANEOUS.

WANTED—WASHING OR CLEANing Wednesdays and Thursdays. Apply Guichon, room 22, city. (1420)

WANTED TO KNOW THE WHEREabouts of William Cafferata, late of North Vancouver Leaded Glass company. Apply Box 1416 Daily News. (1416)

WANTED — INDUSTRIAL COMMISsioner for the city of New Westminster. Competent to produce results. Applications should state experience and salary expected. Address Secretary New Westminster Progressive Association, Box 401 New Westminster, B.C. (1418)

TENDERS WANTED FOR GRADing three acres of Church of England cemetery. For particulars apply Diamond & Corbould, 507 Westminster Trust building. (1400)

EXPERIENCED DRESSMAKER wants work by the day. Apply Box 1390 Daily News. (1390)

WANTED—PEELED, LIVE CEDAR poles, 30 feet to 60 feet in length, 7 inch to 9 inch tops. Can take in water or on cars. Nestos Timber Co., Ltd., Bellingham, Wash. (1268)

WANTED TO BUY OLD FEATHER beds and pillows. Address Box 1136 News office. (1383)

COLLECTIONS.

D. R. & M. AGENCY, LIMITED, 520 Columbia street, New Westminster, will collect your slow and bad accounts for a mere trifle. No membership fee required and commission charged only on the amount collected. Statements rendered monthly. Collections made everywhere. (1365)

BAD DEBTS COLLECTED EVERYwhere. No collection, no charge. American-Vancouver Mercantile Agency, 336 Hastings street west, Vancouver, B.C. 1199)

TO RENT.

TO RENT—SIX ROOMED HOUSE, modern, one block from car, 517 Eleventh street, between Fifth and Sixth avenues. Apply 509 Eleventh street. (1415)

THREE ROOMED BUNGALOW FOR rent, $13.00. Apply J. J. Barker, Edmonds, B.C. (1406)

FURNISHED BEDROOMS AND housekeeping room. Apply 420 St. George street. Phone L 526. (1407)

TO RENT — GOOD FURNISHED rooms with board. Apply Turney, 703 Third avenue, corner Seventh street. (1408)

TO RENT—FURNISHED HOUSE for summer. 714 Fourth street. (1409)

FOR RENT—LARGE FRONT ROOM with board, suitable for two gentlemen; references. Apply 610 Third avenue. (1411)

FOR RENT—UNFURNISHED FLATS in the Storme block on Eighth street, between Fifth and Sixth avenue. Rent reasonable. Apply 512 Ash street, directly behind building. (1401)

TO RENT—TWO OR THREE UNfurnished housekeeping rooms, close to car line. 410 Ash street. (1396)

TO RENT—COMPLETELY FURNished seven roomed house in choice residential part of the city. One-half acre of lawn, shade and fruit trees. Available June 1. Apply Motherwell & Darling. (1380)

WHITE ROCK SUMMER COTTAGES or vacant lots for rent, sale or exchange; splendid position on beach front. Winch, White Rock. (1323)

HOUSEKEEPING ROOMS FURNISHed complete, electric light, bath, phone, etc., $14 and $18 per month; also one partly furnished room $8 per month, with other accommodations, at 224 Seventh street. (1296)

TO RENT—ROOM WITH BOARD, 428 Eleventh street. (1223)

BOARD AND ROOMS.

GENTLEMAN WHO WOULD LIKE comfortable room, good board with private family; use of phone and piano. Address Box 1418 News office. (1418)

BOARD AND ROOM $6.00 PER week. Apply 213 Seventh street. (1403)

BOARD AND ROOM, APPLY 47 Merrivale street. (1399)

TO BUILDERS.

Tenders will be received by the undersigned until 5 p.m. on June 3rd next for the erection of an Anglican Church (frame building) at Burquitlam, B.C. Drawings and specifications may be obtained at my office, 657 Columbia street (over Curtis' Drug Store), or from Mr. E. C. Cotching, Burquitlam. The lowest or any tender not necessarily accepted.

W. A. PETERS,
(1402) Architect.

FOR SALE

FOR SALE—BELOW COST, ONE pen of highly bred utility Rhode Island Reds, in prime condition. Hens $2.00, rooster, $3.50. Apply 309 Pine street. (1413)

FOR SALE—MANITOBA FARM with crop, or exchange for city property. Inquire 328 Eighth street, New Westminster. (1384)

A FIVE ROOMED NEW COTTAGE for sale by owner; price $2050; $200 cash. It has bath, pantry and basement. Apply 443 Wilson street, just off Major street. (1373)

FOR SALE—$1.00 DOWN, $1.00 PER week, Canada's Pride Malleable Ranges; every one guaranteed. Market square. (1200)

LOST.

LOST — SMALL PARCEL ON either a Sixth street or Twelfth street car about 5:30 o'clock Monday evening. Parcel contains fancy work and a thimble which is prized by owner. Finder please return to News office. (1404)

LOST—ON QUEENS AVENUE BEtween Eighth street and Columbian college, a small black change purse containing a number of bills and receipts. Finder leave at News office and receive reward. (1388)

INVESTORS' INVESTMENT CO.
Real Estate, Fire Insurance.

ACCIDENTS WILL HAPPEN—ARE YOU INSURED ?

We have two of the finest policies ever written, and can insure either men or women from 16 to 70 against accident, sickness or death.

$10.00 for $3000. $25 per week for five weeks; this also covers 49 diseases.

$5.00 for $2000. $15 per week for five weeks; this also covers 49 diseases.

Identification wallet with each policy.

Policy increases in value each year

Call and see our Prospectus.

INVESTORS' INVESTMENT CO.
Real Etate and Insurance.
Notary Public.
Curtis Block, 657 Columbia Street.
New Westminster, B.C.

FOR RENT.

Furnished three room suite, with bath. Hot and cold water.

Bradley Apartments.
1218 Fifth Ave. Phone 750

APPLICATION FOR HOTEL LICENSE.

Notice is hereby given that the undersigned will apply to the Board of License Commissioners at its next regular sitting for an Hotel License for the premises known as the "Hotel Dominion," situate upon Lot 11, Block 5, corner of Sixth and Columbia Streets, City of New Westminster, B.C.

Dated this 9th day of May, A.D. 1913.

EDWARD W. SEABOLD,
(1284) EDWARD JONES.

NOTICE.

Notice is hereby given that at the next sitting of the Board of License Commissioners for the City of New Westminster application will be made for a transfer of the license to sell liquor by retail in the Central Hotel premises situate on Lot One (1), Block "G," Merchants' Square, City of New Westminster, from Jos. I. Freeman to Henry Freeman.

Dated at New Westminster, B.C., this 9th day of May, A.D. 1913.

JOS. I. FREEMAN,
Holder of License.
HENRY FREEMAN,
(1331) Applicant for Transfer.

TEACHERS WANTED.

Wanted teachers for the city schools, including high school teachers, commercial teachers (with academic teacher's certificate), public school principals, vice-principals and assistants, manual training and domestic science instructors. Application forms may be obtained at the offices of the Westminster News, British Columbian, Vancouver Province and Victoria Colonist.

Apply
BOARD OF SCHOOL TRUSTEES.
(1376) New Westminster, B.C.

Advertise in the Daily News

WESTMINSTER IRON WORKS.

Telephones: Office 53, Residence 429.
JOHN REID, Proprietor.

GENERAL MACHINE WORK, ENGINEERING AND BLACKSMITHING.

Agents Palmer Bros.' Gasoline Engines, Marine Engines and Automobile Repairs.

Office and Works: Tenth St.
P.O. Box 474. New Westminster, B.C.

JAMMED! PACKED! SWAMPED!

LOOK FOR THE LARGE SIGN AT 605 COLUMBIA STREET, WITH THE NUMBER OVER THE DOOR.

Bargains in Men's Clothing

HUNDREDS AND HUNDREDS OF SUITS TO PICK FROM

Men's Suits, positively worth to $12.50 or your money refunded. Any time during the sale..	2.98
Blue Serge, Black Thibet and unfinished Worsted Suits, also Richfield Brown and Brown Stripes. Suits that sell up to $22.50; price	8.98
Finest Suits for best dress wear, and those fashionable diagonal grey effects; finest hand-tailoring, worth up to $35.00. Price	11.88
Big line Soft Hats, worth up to $3.50. Price	1.45
Men's Boots worth to $3.50; now	1.49
The best Boots, equal to any $5.50 and $6.00 make; now ..	2.98
Suits worth to $15.00 or your money refunded; at any time during this sale	95.8
Men's fine hand-tailored suits in all the wanted styles, worth up to $20.00; now	7.98
Men's Fine Raincoats, worth to $15.00; now	4.98

The Big Bankrupt Sale at 605 Columbia Street opened with a terrific rush. Thousands of people packed the store to its utmost capacity. Hundreds of people had to be turned away. Westminster never saw SUCH CROWDS AND BARGAINS before. Come today, tomorrow or next week and get your share of these wonderful bargains. Doors open at 9 a.m. Read on.

Men's Soft and Stiff Hats, all shapes: worth $3. Price	69c.
Men's Fine Boots, worth up to $4.00; now	1.89
Men's Suits in high grade dark silk, mixed Cheviots, splendidly tailored, regular price to $18.00. Price	6.98
Suits, perfectly tailored; it seems a pity to sell them so low; regular price up to $25.00. Price..	9.98
Hats, soft, stiff and straw, worth to $2. Sale Price now....	49c.
50c. Children's Overalls.....	29c.
50c. Belts.....	19c.
Ladies' Shoes, worth to $3.50; now	89c.
Notions Given Away	
Ladies and Children's Wear Slaughtered	

Merchandise Exchanged and Money Refunded

Big Bankrupt Selling-Out Sale

605 Columbia St., Near Sixth St.

Welsh's Old Stand in the Building Formerly Occupied by Reid & McDonald Clothing Store.

Store Open Saturday Evening till 11 p.m.

WARNING

Be sure you find the right place. Do not confound this sale with other so-called Bankrupt Clothing Sales. You must look for the number above the door before entering (605 Columbia St.) then you will know you are in the right place. We are warning you against an unscrupulous merchant that will try to lure you in through a similar sale since this sale has been announced.

GOOD MANAGEMENT IS GREATEST FACTOR

Otherwise All Cheap Government Money—All Central Selling Agencies—Will Fail

Armstrong, May 29.—Mr. F. T. Jackson, of the firm of Daykin & Jackson, in Armstrong, interviewed a few days ago, gave his opinion as to the success of the new selling agency.

The most important feature, said Mr. Jackson, in connection with the organizing of this valley into single units with one central selling agency, is the confidence that the central agency must instantly inspire in the local units and the buying firms.

The manager of the central agency must give a square deal to every separate unit of the association. Furthermore he will have to exact efficient and competent management from every local organization, in order that he, as the central association manager, may have accurate information systematically supplied, to insure every individual shareholder a just deal.

Unbusinesslike management of any branch association would make it impossible to give the members of that association a just and equitable deal. Upon being asked if he did not think that the bylaws as laid down covered every exigency of possible bad management, Mr. Jackson replied, "A set of bylaws will not make a business. For instance, the government aided B. C. Central Fruit Exchange had a beautiful set of bylaws, yet it failed.

Elements of Success

"A government loan at a low rate of interest and with an easy repayment feature, is not going to make the price of Northern Spy apples any higher; nor will the fact that the government is going to supervise the business and audit the books regularly prevent improper credits or losses. But the combination of good business management and government money with supervision will make for success."

Do you think there is any probability of the association being worked at a profit for the first year or so?

"By all means each local association and the central selling agency should be so managed that at the end of the year the books showed a surplus instead of a deficit—a grower thinks you ought to make money, and he should not be disappointed even though you would have to make a slightly higher charge than he thinks you should for turning his products into cash. A surplus is a handy thing to have around when you want to start a campaign to widen your markets—this costs money too."

Do you think it will still be possible to specialize in certain products from certain local associations?

"Certainly, the organization should strive to create a local pride in the excellence of its shipments. For example, if Kelowna attains perfection with some certain variety of fruit, they alone should participate in the increased price that item may bring on the market; other local associations may be supreme in other varieties or other products and they should be encouraged to maintain that supremacy."

PUBLIC UTILITIES PAY IN EDMONTON

Electric Power aRte to Be Cut Considerably—Made $60,000 Clear Profit Last Year.

Edmonton, May 29.—Users of electricity for lighting and power purposes will be the first to benefit directly from the municipal ownership of public utilities in Edmonton by a reduction of from 12½ to 25 per cent. in rates, effective early in June.

A. W. Ormsby, superintendent of the department, which has a surplus of more than $100,000, today recommended a cut of 12½ per cent. in light rates, now eight cents per k. w. and 25 per cent. reduction in power rates, now four cents, with a sliding scale for manufacturing concerns. The commissioners favor the cut.

The total profits of all the publicly-owned utilities in Edmonton was $60,000 last year. The street railway reported a large deficit on account of extraordinary charges and extensions and improvements, but the light and power departments earned more than sufficient to cover the loses. The water department was operated at a profit.

The city charges $1 for 25 tickets, good at all hours, with universal transfer; labor tickets, good during certain hours in the morning and evening, eight for 25 cents, and students' tickets, good at all hours, twelve for 25 cents. Twelve million passengers were carried in 1912, as against 1,812,490 in 1909.

Mayor William Short, who is also chairman of the board of city commissioners, said today that reductions will be made in other departments as soon as possible, and it is expected that this will be increased with lower power charges. Ten miles of lines will be built and placed in operation during this year.

CITIZENS OF COCHRANE BUY THEIR OWN BONDS

Cochrane, May 29.—There is talk here of steps being taken by some of the leading business men to buy up the $15,000 in debentures now on the market. They will not be sold at less than par in any event and as there seems to be a tightness in the money market something along this line will possibly be done.

The town has never sold debentures at less than par. This is a rather unrivalled showing for a place the size of Cochrane and so young, and it augurs well for the future of the place when financial men have such faith in it.

P.O. Box 34 Daily News Bldg
J. T. BURNETT'S PRINT SHOP

JOB PRINTING

of all kinds.

Prices right. Satisfaction guaranteed
59 McKenzie St.

HEE CHUNG

MERCHANT TAILOR

New Spring and Summer Suitings now on display. See them. Perfect fit and workmanship guaranteed. 701 Front Street.

NOTICE.

Notice is hereby given that the Corporation of the City of New Westminster proposes to fill in and build certain works on the foreshore along portions of the main waterfront of the City of New Westminster, and has deposited the plans thereof and a description of the proposed sites with the Minister of Public Works and a duplicate thereof in the office of the Registrar of Titles for the District of New Westminster in the Province of British Columbia, being the district in which such work is proposed to be constructed, and will one month after the date hereof apply to the Governor-in-Council for approval thereof.

Dated this 3rd day of May, 1913.

THE CORPORATION OF THE CITY OF NEW WESTMINSTER.
By W. A. Duncan, City Clerk.
(1197)

LAND REGISTRY ACT.

Re Lot thirty-four (34), Southwest quarter of District Lot eight hundred and sixty-seven (867), Municipality of North Vancouver, Map 3024.

Whereas proof of loss of Certificate of Title No. 59942 E., covering the above mentioned property, issued in the name of Sham Singh, has been filed in this office. Notice is hereby given that I shall at the expiration of one month from date of first publication hereof, issue a duplicate of said Certificate of Title, unless in the meantime valid objection be made to me in writing.

Dated at the Land Registry Office, Vancouver, B.C., this 12th day of May, A.D. 1913.

ARTHUR G. SMITH,
(1316) District Registrar.

THE DOMINION BANK

SIR EDMUND B. OSLER M.P., PRESIDENT. W. D. MATTHEWS, VICE-PRESIDENT.

C. A. BOGERT, General Manager.

Capital paid up	$5,000,000
Reserve Fund	$6,000,000
Total Assets	$76,000,000

Don't Risk Losing Your Money

by carrying it with you, or hiding it at home. Fire or robbery may wipe out the savings of a lifetime in a few moments. Let The Dominion Bank take care of them. It costs you nothing for this protection—in fact, your money will earn interest if deposited in the Savings Department.

NEW WESTMINSTER BRANCH: G. H. MATHEWSON, Manager.

THE

THREE

DARLINGS In a Military Musical Offering.

ALBERTO, AUSTRALIAN MAGICIAN At the Royal Theatre Today.

FLEET FOOT

THE PERFECT SHOE for SUMMER SPORTS

FOR EVERYBODY

Made In Smart Styles, Suitable For Every Outdoor Occasion

YOUR DEALER HAS THEM

You Might As Well Get THE BEST

CANADIAN CONSOLIDATED RUBBER CO., LIMITED, MONTREAL.

2

C. N. Edmondson & Co.

HOUSE FURNISHERS.

Are showing some very pretty designs in Brass Beds, 4 ft and 4 ft. 6 in.

Exceptional bargains at from	$29.50 to $53.75
White Enamel Iron Beds from	$3.05 to $18.50
Genuine Oak Dresser	$18.25 to $27.50

Other Dressers in Golden Oak, Royal Oak and Mahogany finish.

Dining room Suite, consisting of Pedestal Table, extend to 8 feet, 5 side and 1 arm chair, and buffet with B. B. plate mirror. This suite is an exceptional bargain at $48.00 complete.

EVERYTHING FOR THE KITCHEN AT THIS STORE.

Our Dry Goods section is attracting great attention.

Cor. 6th Avenue and 12th Street—take 12th St. Car

LOW FARES EAST via the "MILWAUKEE" DAILY

May 28 to September 30

FROM

NEW WESTMINSTER, VANCOUVER, SEATTLE AND ALL OTHER POINTS IN THE NORTHWEST TO

Boston	$110.00	Pittsburgh	91.50
Buffalo	92.00	Rochester, N. Y.	96.40
Chicago	72.50	St. Louis, Mo.	70.00
Duluth	60.00	St. Paul, Minn.	60.00
Minneapolis	60.00	Sioux City, Iowa	60.00
Montreal	105.00	Toronto, Ont.	92.00
New York	108.50	Washington	107.50
Philadelphia	108.50	Winnipeg	60.00
Omaha, Council Bluffs, Kansas City and St. Joseph			60.00

Tickets will be sold at proportionately reduced farces to MANY OTHER POINTS in the East in addition to those named. Return may be made through California at slightly higher fares.

LIMITS AND STOP-OVERS.

FINAL RETURN LIMIT, OCTOBER 31, 1913.

Liberal stop-over privileges and choice of different routes are offered. For additional information regarding fares, routes, sleeping car reservations, etc., call on or address

H. H. STEVENSON, City Passenger and Freight Agent.

CHICAGO, MILWAUKEE & ST. PAUL RY.

622 Columbia St., New Westminster.

INVALUABLE WORK FREE FOR FARMERS

Government Will Send Hand-Book on Co-operation and Fruit Growing For the Asking

Ottawa, May 29.—Those who are familiar with the history of apple growing in Canada are aware that single handed it has been very difficult, yes, almost impossible, to succeed in orcharding beyound a few trees, and that only since co-operation became a strong factor in the enterprise has the industry become established on a firm and prosperous basis.

During the last decade of the past century it was no uncommon thing in parts of Ontario to see splendid orchards chopped down for firewood. Growers could get little more for their fruit than the actual expenses incurred in producing it and so the industry had little to justify its continuance. It was under these circumstances that as a last resort the co-operative movement in the industry began.

That it has succeeded and with it the commercializing of the apple industry on a large scale there can be no manner of doubt, as already theer have been organized throughout Canada no less than 106 co-operative societies and the number is constantly increasing.

To outline in more or less detail the principles of co-operation, the more desirable method to adopt in putting these principles into practice and the objects to be gained in apple growing by their adoption there has been issued from Ottawa a comprehensive booklet entitled, "Co-operation and Fruit Growing." It has been prepared by Mr. Alex McNeil, chief of the fruit division who is recognized as one of the foremost authorities of the day on the subject of fruit culture, commerce and co-operation.

In this work of forty-six pages the subject is treated from practically every standpoint that interests the Canadian apple grower. Not only are the essentials and methods of co-operation clearly brought out but the advantages being derived through its agencies are clearly shown.

What is Aimed at

The aims of co-operation as applied to the fruit industry are enumerated as follows:

(a) To bring fruit products as directly as possible from the producer to the consumer.

(b) To encourage the best methods of production.

(c) To encourage thrift in the fruit grower, and economy, intelligence, enterprise and honesty in the packing, grading and marketing of fruit.

(d) To make it possible for a number of small growers to establish a commercial standing that will be a guarantee for grade marks or concontracts.

(e) To act as a credit organization to make advances on products on the process of being sold.

Dealing with the labor problem which confronts every kind of farming it is shown that Nova Scotia growers through their central association in 1911 were able to take care of a crop twice the usaul size.

Beside the other great advantages of sure markets and good prices secured for fruit the bulletin cites the savings that are effected in buying supplies.

There is given a list of the purchases of the society in which the manager claims to have made a saving of $15,000 in one year on goods which cost in the aggregate $75,000 and included packages, spraying equipment and materials, fertilizers, drain tiles and shrdl shrd hrdl rdlurdladd tiles, etc.

The work is issued as bulletin No. 38 of the dairy and cold storage commissioner's series and is for general distribution by the publications branch of the department of agriculture at Ottawa.

WATER SYSTEM NOW.

Golden May Organize Company to Serve Town.

Golden, B. C., May 29.—It is not unlikely that a company will be organized with a view to establishing and maintaining a water works in Golden. The matter has been taken up by the council of the board of trade and at a recent meeting an expert explained that a complete system, thoroughly modern in every respect, could be put in here for about $45,000.

He said that after examining the various sources of supply he recommended that water be taken from Hospital creek, two and a half miles west of town, where between 3,000,000 and 4,000,000 gallons are constantly available.

GEOLOGICAL EXPERT INSPECTS ROSSLAND

Seven Hundred Men Employed on Four Mines—Centre Star Now Down to 2,300 Feet.

Rossland, May 29.—Dr. Charles W. Drysdale of the Dominion geological survey has arrived here. He has been sent to Rossland by R. W. Brock, director of that branch of the department of mines, to undertake the work of bringing the geological information on the Rossland camp up to date and to enable him to become familiar with the camp so that he will be in a position to edit the report on the camp at work, which Mr. Brock's duties prevent him from undertaking.

In the neighborhood of 700 men are now employed at the Centre Star, War Eagle, Le Roi and Le Roi No. 2 mines at Rossland.

Most of the war from the War Eagle Centre Star and Le Roi is taken out by the Centre Star shaft. Some ore is taken out through the Black Bear tunnel of the Le Roi mine, but the rock handled in this way is only that which is immediately adjacent to the tunnel. All the War Eagle and Centre Star ore comes up through the big shaft.

The greatest depth attained is 2,300 feet from the collar of the Center Star shaft. Ore at present is being taken from points between the second and twelfth levels on the Centre Star, the third and eleventh levels on the War Eagle and the third and twelfth levels on the Le Roi. On the Le Roi the greatest depth from which ore is being mined is the 1,750 foot level. Twenty-three hundred feet is the greatest depth from which ore is taken on the Centre Star.

There are approximately 50 miles of underground work in the three mines.

DOUKHOBOR LEADER MAKING MONEY FAST

Veregin Makes Good Profit on Purchase of Three Years Ago—Buys 2,000,000 Tons Iron Rust.

Grand Forks, B. C., May 29.—Peter Veregin, the head of the Doukhobor colony, has been busy in business circles round here, one of his deals showing excellent profits.

This was an important timber deal, which has just been closed and in which R. A. Brown and J. W. Orr will pay $10,000 for the mercantable timber and poles on 276 acres of land on the North Fork of the Kettle river, owned by Peter Veregin, who reserves 2,000,000 feet of balm of gilead for the manufacture of fruit boxes.

An interesting feature of the deal is that the property was acquired by the owner some three years ago for $4,000. He now sells the timber on the acreage for $10,000, a net profit of $6000, and still has the land and 2,000,000 feet of balm of gilead as well.

Veregin has just bought from R. A. Brown 2,000,000 tons of iron rust at Volcanic mountain. The "iron rust" is the oxidized mineral which has fallen from the top of the mountain and it is stated to be the intention of the purchaser to ship the oxides to Castlegar, where he will have it placed around fruit trees on his property there as a fertilizer.

EXCELSIOR BARBER SHOP

HAIR CUTTING BEARD CUTTING MASSAGING SHAVING

Specialty—Treatment of the scalp by Vibro-Massage and Glover's Famous Stimulating Tonics.

DAVID BOYLE, 35 Eighth St.

Bank of Montreal

ESTABLISHED 1817.

CAPITAL (Paid-Up) $16,000,000.00

RESERVE $16,000,000.00

Branches throughout Canada and Newfoundland, and in London, England, New York, Chicago and Spokane U.S.A., and Mexico City. A general banking business transacted. Letters of Credit issued, available with correspondents in all parts of the world.

Savings Bank Department—Deposits received in sums of $1 and upward and interest allowed at 3 per cent. per annum (present rate).

Total Assets over $186,000,000.00.

NEW WESTMINSTER BRANCH, G. D. BRYMNER, Manager.

Westminster

Transfer Co.

Office Phone 185. Barn Phone 137 Begbie Street.

Baggage Delivered Promptly to any part of the city.

Light and Heavy Hauling

CITY OF NEW WESTMINSTER, B.C.

CANADIAN PACIFIC RAILWAY CO.

Splendid arrangements made this year for cheap round trip tickets to all points east, commencing May 28.

Week End tickets on sale to local points at Single Fare for Round Trip on Fridays, Saturdays and Sundays

For rates and reservation apply to

ED. GOULET, Agent New Westminster

Or H. W. Brodie, G.P.A., Vancouver

CANADIAN PACIFIC

B. C. Coast Service

Leaves Vancouver for Victoria 10 a. m. 2 p. m. and 11:45.

Leaves Vancouver for Seattle 10 a. m and 11 p. m.

Leaves Vancouver for Nanaimo 3 p. m

Leaves Vancouver for Prince Rupert and Northern Points 10 p. m. Wednesdays.

Chilliwack Service

Leaves Chilliwack 7 a. m. Tuesday Thursday and Saturday.

Leaves Westminster 8 a. m. Monday Wednesday and Friday.

ED. GOULET, Agent, New Westminster H. W. BRODIE, G. P. A., Vancouver.

HERBERT P. VIDAL & CO.

LIMITED

STEAMSHIP AGENTS CUSTOMS BROKERS & FORWARDERS WAREHOUSING

STORAGE

NO COMPLAINTS

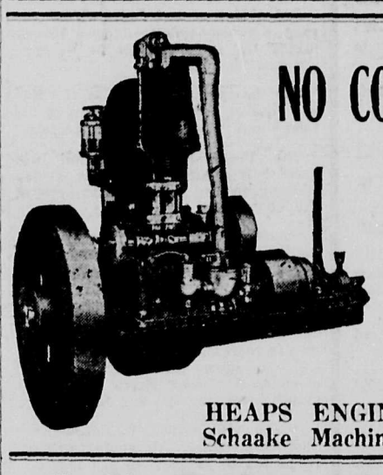

No Come-backs.

"YALE" Engines always work perfect from the start.

It is proof that they are made RIGHT.

Made in New Westminster.

HEAPS ENGINEERING CO. LTD.
Schaake Machine Works.

J. H. Todd's Music House

419 Columbia Street, New Westminster.

GERHARD HEINTZMAN AND DOMINION PIANOS AND ORGANS.

VICTOR AND EDISON PHONOGRAPHS.

Singer Sewing Machines. Small Musical Goods of all Kinds. PHONE 694

BUILDERS AND CONTRACTORS.

Our Motor Truck now delivers Lumber, Lath and Shingles ON THE JOB.

"THE FRASER RIVER MILLS"

(CANADIAN WESTERN LUMBER CO., LTD.)

Local Sales Department, Phone 890.

Hassam Paving Co., of B. C., Limited

Layers of Hassam Compressed Concrete (Patented)

ENGINEERING CONTRACTORS

ESTIMATES and DESIGNS FURNISHED

WE TAKE THE CHANCE
A Fire May Happen Any Time

DO IT NOW

PROTECT YOUR PROPERTY IN THE "NORD-DEUTSCHE"

An Insurance Company with $4,000,000 Capital

SEE BICKELL ABOUT IT

HE WRITES THE INSURANCE

Phone 1299 322 Westminster Trust Bldg.

The FRASER CAFE

Quick Service, Good Meals, Reasonable Prices.

CORNER OF BEGBIE AND FRONT STS.

E. H. BUCKLIN, Pres. and Genl. Mgr. N. BEARDSLEE, Vice-President. W. F. H. BUCKLIN Sec. and Treas

SMALL-BUCKLIN LUMBER CO., Ltd.

MANUFACTURERS OF

Fir, Cedar and Spruce

Phones No. 7 and 877.

WHY BUY FOREIGN CEMENT

when you can get as good, or better, manufactured in B. C., viz.: the the celebrated "VANCOUVER" Brand, guaranteed to pass Standard Specifications of American and Canadian Engineers' Association.

We would also call attention to our Vitrified Sewer Pipe from 4-in. to 24-in. in diameter. This is also made in this Province and we consider superior to any imported article.

We also carry a stock of Crushed Rock, Washed Gravel, Sand, Lime, Plaster, etc.

See us before ordering elsewhere.

GILLEY BROS., LIMITED

Phones 15 and 16. 902 Columbia Street W.

WESTMINSTER WOODWORKING Co., Ltd.

JAMES BROOKES

A Modern and Handsome Office

can be fitted up very quickly and reasonably with the aid of our millwork. We have all ready in stock panels, mouldings and all necessary fittings to expedite the rush jobs. We shall be glad to submit drawings and estimates as we are specially fitted up for this class of work.

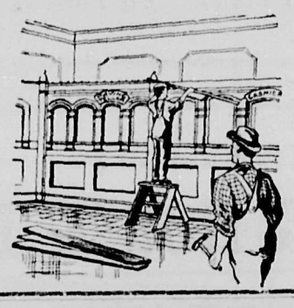

Phone 473, Queensborough.

RICHARDSON & HUMPHRIES

MEN'S OUTFITTERS.

709 Columbia St. Westminster Trust Bldg

T. H. McCORMICK

REAL ESTATE AND INSURANCE

Phone 927. Suit 19, B. C. E. R. Depot. New Westminster B. C.

BOILERS Riveted Steel Pipes TANKS

BURN OIL

VULCAN IRON WORKS, LTD.

P. O. BOX 442 TELEPHONE 324

Bitulithic Paving

The Most Scientific of all Pavings

is meeting with the greatest favor wherever laid.

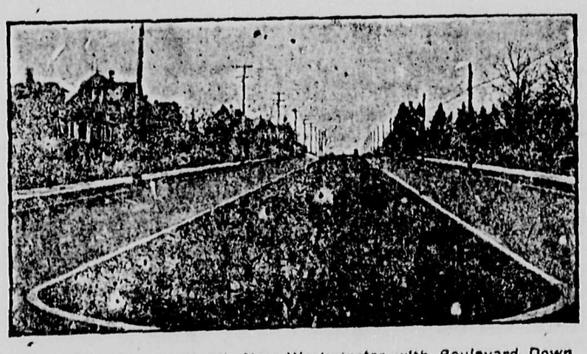

Bitulithic on Second Street, New Westminster with Boulevard Down the Centre.

Bitulithic is noiseless, non-slippery, practically dustless, easy on horses' feet, and, above all, particularly durable. For these reasons Bitulithic is commended highly by owners of automobiles and horses, householders, and city officials. It has been adopted by fifteen cities in Canada, and over two hundred in the United States.

Columbia Bitulithic, Ltd.

Phone Seymour 7130. 714-717 Dominion Trust Building, Vancouver.

Every Woman is interested and should know about the wonderful Marvel Whirling Spray Douche

Ask your druggist for it. If he cannot supply the MARVEL, accept no other, but send stamp for illustrated book—sealed. It gives full particulars and directions invaluable to ladies. WINDSOR SUPPLY CO., Windsor, Ont. General Agents for Canada.

WHITE ROCK HOTEL

Comfortable Family Hotel

Forty minutes run from New Westminster on G. N. Ry. All trains stop at White Rock.

Fifty rooms, large Dining Hall, magnificent view of Bay and Gulf; only five minutes from Railway Depot; Hot and Cold Water. Rooms can be engaged en suite, suitable for children and families. European and American plan; gymnasium hall in connection, also a store containing full line of groceries. For terms and rates apply

White Rock, B.C. P. GREYELL, Proprietor.

GRAND TRUNK SYSTEM

Low Rate Excursion Tickets Now on Sale to the East and to Europe

S.S. "Prince Rupert." S.S. "Prince George." S.S. "Prince John."
(Leave Vancouver at 12 midnight.)

Mondays for Prince Rupert, Stewart, Massett.

Tuesdays for Victoria, Seattle.

Thursdays for Prince Rupert, Granby Bay, Skidegate, Lockeport, Jedway, Ikeda, etc.

Saturdays for Victoria, Seattle.

Close connections at Prince Rupert with Grand Trunk Pacific trains for Tyee, Terrace, Hazelton.

H. C. SMITH, C. P. & T. A. 527 Granville Street, Vancouver. W. E. DUPEROW, G. A. P. D. Phone Private Exchange 8134

"PAY CASH IT WILL PAY YOU".

Remember the Place—33 Eighth Street. and the telephone No. 2

SPECIALS.

Just received from Hamilton, Ont., a new lot of "Tartan" Brand canned goods. These goods are backed by the manufacturers and our guarantee.

Corn .....2 cans for 25c.
Peas .....can 15c.
Tomatoes ..... 2 cans 35c

Matchless Silver Polish—We are the only firm with it in stock, bottle 25c.

French canned Beans "Haricots Verts," awfully good, 2 cans 25c.

German Lentels, per lb 12½c.

Tartan Carolina Rice, 1 lb. bags, 2 bags 25c.

Cherry Stone Oysters, delicious, per can 25c.

P. S. S. Jelly Powder. New shipment, all flavors, 3 pks. 25c. "Money back goods."

Empress Baking Powder, 16 oz. cans, 25c.

Try a can and if you don't like it get your money back.

FRUITS.

Pineapples, each .....35c.
Strawberries, basket .....20c.
Rhubarb, 10 lbs. .....25c.
Oranges 30c., 40c., 45c., 50c. doz.
Bananas per dozen .....30c.

Spend your money where values demand.

THE **Public Supply Stores**
L. L. ADAMS S. K. BRIGGS
PHONE 2.

THE MANAGEMENT OF ESTATES

is a business in itself, and not one easily acquired or simple of performance.

This company divides the work among many specialists, all of them know just what to do when called upon, and therefore do not waste time and the funds of estates in learning how.

That is one reason why this company does its work so much less expensively than an individual executor can.

The subject of executorships is a big one. Call in and let us talk it over as it concerns you.

Dominion Trust Company, Ltd.

'The Perpetual Trustee'
4% on deposits

Paid up Capital and Surplus $2,800,000.00
Assets 4,973,161.05
Trusts under Administration $6,217,983.95
Trusteeships for Bondholders $25,308,000.00

Open Saturday Evening 7 to 9.

OFFICES:—Vancouver, Victoria New Westminster, Nanaimo, Calgary, Regina, Winnipeg, Montreal, London, Eng., and Antwerp, Belgium.

Kodaks

AND PHOTO SUPPLIES.

Developing and printing done on the premises.
Agents for the EASTMAN
List prices.

Curtis Drug Store

For PHOTO GOODS, SPECTACLES and SEEDS,

Phone 43; L. D. 71; Res. 72.
New Westminster, B. C.

City News In Brief

T. J. Thomas, assistant clerk, is performing the duties of city clerk in Mr. Duncan's absence on leave in Toronto.

Floridora for the Hair, fragrant and effective. Price 35c and 50c. Frank Jeal, Tel. 339, City. (1372)

The high school students will hold their annual picnic on June 3 at Crescent Beach, better known as Blackie Spit.

For everything electrical see W. Day. House wiring and conduit work a specialty. (1204)

Judge Howay and Judge Grant exchange courts today, Judge Howay taking the latter's court in Vancouver and vice versa.

See the special features at the Edison theatre today; "The Lady of the Lake" and "The Heart of an Actress."

The Progressive association will hold their annual meeting on Friday evening in the council chambers of the city hall.

Smart tailored and dressy hats, regular $5 to $8.50, Friday and Saturday $3.95. Mrs. Agret, 59 Sixth street. (1422)

In order to give their employees a chance to enjoy the summer evenings in recreation, the T. H. Smith Co., Ltd., announce that their store will close at 5 o'clock sharp during the months of June, July and August.

Insure with Alfred W. McLeod, the insurance man. All kinds written. Hundreds of millions to pay losses. (1374)

Building permits were issued yesterday to John Pascoe for a three roomed cottage on Fourteenth street at an estimated cost of $1000; to G. T. Hay, Hamilton street, house improvements, $500; to Mrs. W. C. Turnbull, repairs to cottage, $260.

Try the 15c and 35c summer lunches at the Nutshell, Room 3, Dominion Trust building. (1246)

An elderly inebriate in the police court yesterday pleaded guilty to patronizing fluid rye not wisely but too well. He did not mention whether it was the home product, so there was no extenuating circumstances in the shape of local patriotism and he was mulcted in $2.50 with costs.

Money to loan on first mortgages, improved city and farm property. Terms easonable. Alfred W. McLeod. (1374)

The Women's Educational club held a business meeting last evening at the home of Mrs. W. T. Reid. It was decided to have a garden party at the Columbian college on Thursday afternoon, June 12.

See the special features at the Edison theatre this afternoon and avoid the rush at night.

The city council has declined to entertain a suggestion by Messrs. Stimson & Co., financial agents, Toronto, that they should have an option on the sale of the city bonds. Mr. Brymner, of the Bank of Montreal, will report on the general financial situation to the council and they will be guided greatly by his advice.

A Hardman, the cake man. Get good bread. Eighth Street Bakery. Telephone 231. (1205)

Complaints reach The News office daily of papers having been stolen from business places and homes after they have been delivered in the early morning. While the management appreciates this evidence of the popularity of The News, the annoying practice must cease, or punishment will follow.

Raymond sewing machine for sale, in first class order, only $15.00. C. N. Edmondson & Co., corner Sixth avenue and Twelfth street. (1275)

A meeting of the school board was arranged for yesterday morning at 9 o'clock for the purpose of visiting the new Lord Lister school. Trustees Gilley, Stoney and Trapp were present, but as three members do not constitute a quorum, they were unable to officially accept the new structure.

Building material, cement, lime, hard plaster, gravel, sand, crushed rock, fuel oil and all kinds of towing. Apply the B. C. Transport Co., Ltd. Phone 826. Wharf phone 880. (1202)

Build up British Columbia by placing your fire insurance with B. C. companies. Our companies are among the strongest operating in the Dominion. National Finance Company, 521 Columbia street. Phone 515. (1356)

A meeting of the Y. W. C. A. will be held on Monday evening at 8 o'clock in the assembly room of the building to discuss various matters. At a meeting of the directors on Wednesday reports of the various committees were received and considered very satisfactory. Arrangements are being considered for educational and physical culture classes for the summer months.

The Canadian Western Lumber Company have purchased a five ton motor truck for the purpose of catering more to New Westminster and district trade. (1375)

Ex-Councillor Austin, an old timer of Coquitlam, from whom the Austin road derives its name, is spending a short holiday in the city and renewing old friendships in the district. Mr. Austin is now settled at Kamloops. The B. C. golf links now occupy the lands of his old ranch and his former residence has been converted into the club house. The contrast to the days when he blazed a trail through virgin forest to what is now the ornament of the municipality astonished and delighted the old timer.

P. H. Smith and W. J. Groves, auditors and accountants. We will keep your books, make out and collect your accounts, and prepare your financial statements. For terms, address 211 Westminster Trust building. Phone 364. (1359)

Concerning Acreage.

The site for the Coquitlam municipal hall in Maillardville stands on one half acre: the municipal land on Austin road extends to two acres. The figures were inverted in The News report of the reeve's speech in the discussion on the purchase resolved upon at Wednesday's meeting of the Coquitlam council.

Diocesan Synod.

About 75 clergymen and about 100 laymen will gather in St. Paul's church, Vancouver, next Wednesday and Thursday to attend the 31st annual synod of the diocese of New Westminster. On Tuesday there will be a quiet day for the clergy, the devotional exercises to be led by Rev. Principal Seagar, of St. Mark's hall.

Twice-a-Week Mails.

A twice-a-week mail service is to be established between Pitt River postoffice and Silver Valley, the head of Pitt Lake. Mail carriers will convey the mails every Tuesday and Friday, leaving Silver Valley at 8 a.m. on those days and returning the same evening. Tenders for the mail delivery are now being received at Ottawa.

New Post Offices.

A new post office will be opened at Sullivan station on the B. C. E. R. line to Chilliwack on June 1, which will be served from the New Westminster post office. The office at Pitt River will be constituted a money order office. The following post offices will also be opened on June 1: Endako (opened 7.V.13, served from Fort Fraser); Fauquier (served from R. and A. R.P.O.); Hopington (served from Sperling Station); Lumen, (served from Armstrong; Springhouse (served from Alkali Lake.)

SOCIAL *and* PERSONAL

E. McLeod, of Hope, is a guest at the Windsor.

A. Mouldy, of Coquitlam, was in the city yesterday.

W. H. Wawhinney, of Mission, was in the city yesterday.

The Misses Trapp have returned from college in the east.

Roy C. Welsh and wife and Miss A. M. Kelly, of Coquitlam, are registered at the Windsor.

E. Dent and wife and L. Shannon are registered at the Premier from St. Elmo, B.C.

Allan Lewis, son of L. A. Lewiis, has arrived back in the city after a term in Toronto university.

The Misses Lily and Millie Gelling, of Liverpool, Eng., arrived in the city last evening on a visit and are the guests of their sister, Mrs. W. N. Kelly, 43 Royal avenue.

OUT FOR POINTERS.

South Vancouver Council Inspects Fire Fighting Apparatus.

Reeve Kerr and Councillors Third and Dickinson, of South Vancouver, paid a visit to New Westminster and inspected the fire department apparatus with a view to getting pointers before purchasing two auto trucks for the municipality they represent.

Reeve Kerr said that he was well pleased with the equipment in charge of Chief Watson and, while they had yet to determine just what machines to purchase, they had received valuable aid from Acting Mayor Kellington and Aldermen Lynch and Henley, together with that from the local chief.

Incidentally, Reeve Kerr stated that New Westminster was the only place they had visited during the past two weeks where the mayor and aldermen had seen fit to attend the demonstration and he and his colleagues felt highly pleased at the honor accorded them.

Summer Rates.

The Great Northern have announced that they will now issue week-end commutation tickets to White Rock. These rates will continue in effect until September 30. Following are the rates: The round trip fares are: Crescent, 60 cents; Ocean Park, 65 cents; White Rock, 80 cents; commutation tickets, for individual use only and for 22 rides, to be used within 30 days of sale, will be sold as follows: Crescent, $6; Ocean Park, $6.50; White Rock, $8.

Nothing to What's Coming.

Mayor Roe, of Port Moody, is a humorist and as well he is known to set his face against the unscrupulous boosting of the city. Referring to the disturbing noises of the passing trains, which compels a temporary lull in the loquacity of the city fathers, he said that it was nothing to what it would be when Port Moody was traversed by all the railways advertised as coming to the city.

OBITUARY.

PURDY—The funeral of the late Miss Alice Purdy, who passed away on Tuesday at St. Mary's hospital, took place yesterday afternoon from the residence of her brother-in-law, C. Calbick, 228 Fifth street, to the Odd Fellows' cemetery.

Following were the pall bearers: J. J. Johnston, Irving Wintemute, Frank Johns, C. Bryson, H. P. Latham and Harvey Johnson.

Rev. Mr. Abbott officiated. Many floral tokens were strewn on the coffin and on the grave.

HOLT—The death took place on Wednesday evening of Elizabeth Holt at the home of G. H. Wardrope, Edmonds, Burnaby. Deceased was 70 years old. She was born in Indiana but resided many years in Oklahoma. Mrs. Holt is survived by one daughter, Mrs. G. H. Wardrope, and two sons, one residing in Seattle and the other in Oklahoma. The body will be sent to Fairland, Okla., upon the arrival of deceased's son from Seattle. W. E. Fales has charge of the funeral arrangements.

COOKSLEY—The funeral of the late William T. Cooksley will be held on Friday afternoon at 2:30 o'clock. Private services will be held for the family at the chapel of Murchie & Son and the cortege will then proceed to the Holy Trinity cathedral. The funeral will be held under the auspices of the King Solomon lodge, A. F. & A. M.

COLUMBIAN COLLEGE NEWS

The students are beginning to disperse for the year, M. H. Henderson, Miss Jessie Clyde and Marjorie Smith being among those who have already taken their departure.

Professor Dolmage has also left to take up geological survey work on Vancouver island.

Tonight the final inter-class debate, which will determine to whom the handsome silver cup, donated by D. S. Curtis, will go, will be held in the assembly hall of the college. The question to be dealt with relates to the problem of Asiatic immigration and will be debated between the arts and intermediate classes. The voting for the "senior stick" is to follow the debate.

Among the names of the successful ones in the recent examinations of McGill university college it is gratifying to Columbians to note that the one heading the list in first year applied science is an old student of the college here, Douglas Wright, of Cloverdale, who took his first year arts at Columbia two years ago ranks first in order of merit.

Rev. A. M. Sanford, of Vancouver, who has been elected to the principalship of Columbian, and Rev. Stapleford visited the college on Wednesday.

GREAT NORTHERN RAILWAY.

"Back East" Excursions.

Low round trip fares to eastern points on sale daily to September 30th, 15 days going limit, final return limit October 31. Good on Oriental Limited. Liberal stop-overs allowed both going and returning. Phone 263 or call at Bridge Station for rates, routes and particulars. (1421)

BOUNDARY BAY

Maple Beach Park, being a subdivision of the historic old Whalen estate at Point Roberts, Wash., is at last on the market in 50x100 feet lots fronting broad streets and with perpetual beach privileges. This has been the camp ground for scores of local people for years. The lots are selling fast, many people procuring the locations they had occupied as tenants for years. Prices $330 and upwards, easy terms. Sole agents,
CURTIS & DORGAN
700 Columbia Street, City.

KING SOLOMON LODGE, NO. 17,
A. F. & A. M.

Members are requested to meet at the Masonic Hall on Friday, May 30, at 2 p.m., for the purpose of attending the funeral of their late brother, W. T. Cooksley. Members of Union and Lewis Lodges and any visiting brethren in the town are invited to attend.
(1417) F. BROAD, Secretary.

EXCURSION
TO PITT LAKE
Sunday, June 1st

"FRASER FERRY NO 1"
Will Leave
B. C. Electric Ry. Wharf
AT 9 O'CLOCK A.M., RETURNING 6 P.M.
TICKETS $1 FOR ROUND TRIP
RESERVE YOUR TICKETS.

Fraser River Ferry & Navigation Co., Ltd.
Phone 164 L. Office 903 Columbia St.

FOR A NICE DINNER OF EITHER MEAT OR FISH CALL AT ANY ONE OF OUR MARKETS OR PHONE US UP.

P. Burns & Co., Ltd.

Palace Market, Columbia Street 1200-1201-1202
Sapperton Market, Columbia and Keary Street, Sapperton.....1204
Eighth Street Market, 515 Eighth Street 1205
Edmonds Market, Edmonds ....883 L

FURNITURE DRY GOODS **LEES LIMITED** DRY GOODS FURNITURE

Our Ladies' Dressmaking Dept. is on the Fourth Floor. Take Elevator.

FRIDAY
-AND-

Men's New Straws in Large Variety

SATURDAY SPECIALS

Offerings from Our Mid-Season Sale

The balance of the 50c "Poie de Soi" grey and Reseda Shades, to close quick 30c
35c and 45c Embroideries, three to ten inches wide, at 25c
75c and 90c Embroideries, five to twenty inches wide, at 50c
15c Toilet Soaps 10c
Toilet Pins, 600 to a paper .....3 for 10c
Men's Windsor Ties .....2 for 25c
Ladies' "Matting Covered Suit," worth $4.25, at $3.00
Men's 40c Lisle Hose, at 25c
Large Size White and Colored Bath Towels .....4 for $1.00
Anderson's 32-in. Zephyr-Ginghams 16c
1,000 Yards Finest Long Cloths 7½c
$3.00 House Dresses at $2.25
$4.00 House Dresses at $3.00

All Our Cloaks and Suits at Cut Prices

$40.00 Suits, cut to .....$30.00 $30.00 Suits, cut to $24.00
$23.00 Suits, cut to $18.00

LOWER GRADES PROPORTIONATELY LOWER.

Get Our Prices for Awnings and Window Shades

If you are thinking of buying Furniture get our extra discount for cash. Remember that we Furnish Your Home Complete.

Wedding Presents for June Brides

LEES LIMITED
We Furnish Your Home Complete
674-678 Columbia Street New Westminster

Business Opportunity:
A ROOMING HOUSE FOR SALE

3 YEAR LEASE—LOW RENTAL.

20 ROOMS, MOSTLY FURNISHED, IN GOOD RESIDENTIAL SECTION, CLOSE TO BUSINESS DISTRICT. A MONEY MAKING PROPOSITION WORTH INVESTIGATING.

WHITE, SHILES & CO.
Westminster Trust Block and 746 Columbia Street New Westminster, B.C.

HOME PRODUCE SPECIALS

New Westminster Creamery Butter, per lb. 40c
New Laid Eggs from our own ranch, per dozen 35c
South Westminster Rhubarb 6 lbs. 25c
Also Spinach, Lettuce, Carrots, Onions, Radishes, etc.
Fraser River Spring Salmon 2 lbs. for 35c

W. J. RUSE
(Successor to Ayling & Swain.)
447 Columbia St. Phone 93.

Moved!
From 46 Lorne St. to 401 Columbia St.
Watch for announcement.
J. P. GALVIN
High Class Ladies and Gentlemen's Tailor.

READ THIS

Do you want to exchange a lot as a cash payment on a home? Balance of payments arranged monthly.

Do you want to exchange your house for building lots?

Do you want to exchange what property you now have for other property?

DO IT SOON.

Call and see us. We have a large list we can offer you.

EASTMAN & WAMSLEY
Phone 312. Room 201
Westminster Trust Building.

"GET THE HABIT"

COLUMBIA

Graphophones and Grafonolas are without a peer in the musical world. They are capable of reproducing not merely one class of instrumental music, but every class of instrumental music with a fidelity that is no less than flawless—the violin, the 'cello, the harp, the flute, the clarinet, the cornet—all the wind instruments, all the instruments of bands and orchestras—all the instrumental music of all the world.

Not only this, but the human voice is now so perfectly recorded and so flawlessly reproduced that the home without a COLUMBIA has become as incomplete as a piano without a keyboard. "HEARING IS BELIEVING."

Hornless Machines from $18.00 each to $650.00 each.

THE FAIR
746 Columbia Street Phone 455

THE FRASER VALLEY F. J. HART & CO. LTD. FARM LAND SPECIALISTS

Modern Bungalow, Cheap

We have a five room, fully modern bungalow listed below value for immediate sale. This place has a good view, on a lot 33x132 to a 33 foot lane, in a good location below Fourth avenue, and is practically new. The price is only $2850, $600 cash, balance to suit—monthly if desired.

Let us show you this place if you want to buy a home.

F. J. HART & CO., LTD.
Established 1891.
We write Fire, Life, Accident, Employers' Liability, Automobile and Marine Insurance.

B. C. ELECTRIC—INTERURBAN LINES.
Trains From Interurban Terminal—Columbia St.

For Vancouver via Central Park.

WEEKDAYS—5 and 5.45 a.m. and every 15 minutes until 9 p.m. Half hourly service until 11 p.m. with late car at midnight.

SATURDAYS—15 minute service is continued until 11 p.m.

SUNDAYS—6, 7, 7.30 8 and 8.30 and every 15 minutes until 11 p.m. with late car at midnight.

For Vancouver via Burnaby

REGULAR SERVICE—5.45 and 6.45 a.m. and hourly until 10 p.m., with late car at 11.30.

RUSH HOUR SPECIALS—7.30 a.m. and 4.30 p.m.

SUNDAYS—8 a.m. and hourly until 10 p.m. with late car at 11.30.

For Vancouver via Eburne

WEEKDAYS—7 a.m. and every hour until 11 p.m.

SUNDAYS—8 a.m. and every huro until 11 p.m.

Connection is made at Ebhour until 11 p.m.
and other points on Lulu Island.

Fraser Valley Line

FOR CHILLIWACK AND WAY STATIONS—9.15 a.m., 1.10 and 6.15 p.m.

FOR HUNTINGDON AND WAY POINTS—4.05 p.m.

BRITISH COLUMBIA ELECTRIC RAILWAY COMPANY.