LIBRARY, LEGISLATIVE ASSEMBLY
JUL 13 1912
VICTORIA, B. C.

Westminster Daily News

VOLUME 7, NUMBER 158. NEW WESTMINSTER, B.C., FRIDAY MORNING, JULY 12, 1912. PRICE FIVE CENTS.

Legislative Library

PROMPT ACTION OF SIR RICHARD

Medical Health Officer Was Here Last Night Regarding Sapperton Sewer.

Paving of Columbia Street to be Begun At Once—Government Definitely Agrees.

The civic deputation that went over to Victoria on Tuesday night to confer with the government on several matters of civic import, returned yesterday morning and its members report that success has crowned their efforts in every department.

On Wednesday the delegation waited upon Hon. Thomas Taylor, minister of public works, and took up the question of paving Columbia street in front of the asylum property. They were assured in this direction that the work would be proceeded with immediately, and that the government would bear 80 per cent of the total cost, which is estimated at $25,000.

Columbia Street Paving.

This matter was partially arranged last winter, and was only deferred until the Dominion government could make a similar agreement in regard to the street in front of the penitentiary. At that time representations were made to Ottawa, but were too late to have the expense included in this year's estimates.

With the immediate execution of the sewerage construction on Columbia street in order that a laid pavement may not be disturbed and to cause additional cost to the city, the work of improving Columbia street in front of the asylum will commence at once.

The B. C. Electric company has also undertaken to double track its line as far as the junction to Brunette street, when this paving work is completed. This will materially relieve the congestion at that point.

Sapperton Scheme.

In regard to the attitude of the provincial board of health towards the proposed means of disposing of the discharge of the projected Sapperton sewer by allowing its crude sewerage to be carried out into the Fraser the delegation, in the absence of Hon. Dr. Young, provincial secretary (under whose department health matters come), proceeded to wait upon Sir Richard McBride.

The situation was thoroughly explained to the premier and it was conceded by Sir Richard that, as the river near Westminster was subject to a tidal flow, the stand taken by the health authorities was hardly applicable to this case. He promised to lay the question before the meeting of the executive.

Visit of Officer.

That this was done with commendable promptness is evident from the fact that last evening Acting Mayor Gray received a wire stating that Dr. W. Bapty, acting secretary of the provincial board of health, had started for Westminster.

On this gentlemans' arrival in the city he was met by City Engineer Blackman, the situation was discussed, a visit made to the spot where the outlet of the sewer will be, and Dr. Bapty returned forthwith to Victoria to make a report.

While no opinion as to the course likely to be adopted by the government is forthcoming, it is anticipated that the matter will be speedily settled in a satisfactory manner to all.

Civic Deputation.

The deputation to Victoria consisted of Mr. Thomas Gifford, M.P.P.; Acting Mayor Gray, Alderman Kellington, chairman of the board of works; Alderman Dodd, chairman of the health committee; City Engineer Blackman and Mr. A. O. Powell, harbor engineer.

The Underground Route.

Five Greeks who attempted to cross the international boundary at Cloverdale on Wednesday evening were caught by the authorities and brought to the city jail where they spent the night. Their trial will take place at Cloverdale.

GIFFORD OPERATED UPON YESTERDAY

Jimmy Gifford, the famous homebrew of the Salmon Bellies, was yesterday taken to the Royal Columbian hospital, and operated on for appendicitis. Drs. Hall and Rothwell performed the operation, and report everything satisfactory.

Inquiry at the hospital late last evening showed that the patient is making progress as well as can be expected, and that in a few days it is thought he will be sufficiently recovered to be removed to his home in the city.

Naturally there are many inquiries as to his condition, and his many friends in the Royal City all wish him a speedy recovery from his indisposition.

KILLED BY C. P. R. TRAIN LAST NIGHT

Thomas Mahoney Was Walking Along Track—Was Laborer of Middle Age.

While walking along the C. P. R. tracks at Coquitlam last evening shortly after half past seven o'clock, a laborer named Thomas Mahoney was run down by an engine and instantly killed.

Beyond the fact that the deceased was a man of between 40 and 45 years of age, little is known to date of his antecedents.

Dr. Sutherland was summoned to the spot, and on his arrival ordered the body to be removed to the Fales undertaking rooms in this city. An inquest will be held at 9 o'clock on Saturday morning.

FISHERMEN DEMAND INCREASED PRICES

Salmon Canners of South West Alaska Confer on Situation at Seattle.

Vancouver, July 11.—An interesting conference took place at Seattle on Tuesday, when leading salmon cannery operators of Southwestern Alasmet to decide what prices they will pay to fishermen in the north this season, and how they will handle the fishermen's strike there. This strike is now quite extensive, especially on and around Prince of Wales Island, where several canneries will be kept idle until the demand of the native and white fishermen for 20 cents apiece for red fish is settled. The conference promises to be a lengthy one.

The situation confronting the cannery men is not altogether a new one, similar strikes having been attempted at the opening of almost every season. The highest price ever paid for red fish was 12½ cents last season, and the increase now demanded to 20 cents would be ruinous, according to leading cannery men. This year the Indians have joined with white fishermen in a demand for more money and the conference begun this morning indicates that the cannerymen regard the situation as serious.

The run of fish has been late this season, and it is difficult to determine whether the failure of some of the canneries to start putting up fish is caused, as the cannery men declare, by this lateness, or by the refusal of the fishermen to go to work unless promised their increased scale. Steamship men returning from the North state that aside from the early canning of king salmon, very few fish have ben handled at the canneries in Southeastern Alaska.

Cannerymen declare that the present strike is nothing more than the annual effort on the part of the fishermen to get a high price for their catch, which has resulted each year in a similar controversy, and in a gradual increase in the prices paid by the canneries, although nothing like what the fishermen have demanded.

STRINGING WIRES.

B. C. E. R. Enter Field at Mission—Subaqueous Cable.

The Western Canada Power company, which was the first electrical concern to enter the field at Mission, will soon have a competitor in the B. C. E. R., which company has made plans for the early completion of a pole line from Matsqui village to Mission, and has already begun work on the project.

The latter company attempted to secure permission to cross the Fraser with an overhead line, but failing this is now said to be perfecting plans for a cable to be laid on the bed of the river. In the meantime the linemen are at work on both sides of the river so that no delay will occur when the cable is laid.

FENCING CLASS.

Begins Next Week—Recruits Rolling In at the Armoury.

Everybody progresses these days, and at a meeting of the non-commissioned officers of the 104th regiment held at the armoury last evening an announcement in this direction was made. Beginning next Wednesday evening a class of instruction in sword, foil and singlestick fencing will run throughout the winter, and any officer, non-coms. or men who would care to go in for this are invited to be on hand on that date. Sergeant Major Wheeler will have charge of this innovation.

Ten recruits have been signed on within the past few days. They are for the most part well seasoned men, several of them having seen much service in many lands.

Woman Government Auditor

South Vancouver, July 11.—During the absence of Commissioner Crehan, the government audit is being carried on under the direction of Mrs. Crehan, whose abilities as an accountant are well known.

WILL NOW PROCEED TO BUILD SCHOOL

Trustees Settle Question of Material—Fire Drill, Applications and Appointment.

Tenino stone combined with brick from Clayburn, B.C., will go into the imposing front of the new Tipperary park High school, according to the discussion of the trustees last evening. This means an additional expense of about $3000 over and above the $73,000 contract already held by Messrs. Adkinson and Dill.

With the settlement of this important item in the construction of the High school the agreement between the school board and the contractors, who have been awaiting the decision, may now be signed and the work proceeded with immediately.

When a report was read from Fire Chief Watson concerning a recent inspection which he had held at the Lord Kelvin and Central schools, Chairman Trapp remarked that he did not consider that the action of the chief in turning in an alarm when the children were writing their examinations had materially raised their averages. The fire chief will be communicated with.

Mr. Peck said that it had been suggested that if smoke was made in the buildings the children would be trained to act as in a fire. Trustee Reid thought this would be a dangerous proceeding as the children might stampede and someone might be killed. The matter was shelved for consideration at a future meeting.

The secretary was instructed to convey the disapproval of the board to the city council for its action in expropriating a portion of the Sapperton school grounds for a road allowance without first communicating with the trustees.

Sixteen applications from vocal instructors were considered to fill the post of singing teacher. Three of these were selected and the secretary was instructed to get in touch with the applicants in order to have them appear before the board at the next meeting.

The sitting continued until after midnight. Miss Derbyshire was appointed as teacher to the Boys' Central school.

TWO DIE AFTER TRAIN ACCIDENT

Two Extra Freights Collide on C.P.R. Near Kamloops—Honorable Cochrane Delayed.

Kamloops, July 11.—William Johnson, a fireman, and Lee Wing, a Chinese boarding car cook, died here today from injuries received when two extra C. P. R. freights collided head-on yesterday morning at 11 o'clock at Watmore, a small station twenty-seven miles east of Kamloops. The accident happened in the yards at Watmore. Johnson was firing on the eastbound extra which was pulling into the station when it met the westbound extra which was switching preparatory to clearing the track for the eastbound.

The third section of No. 3 which was due into Vancouver at about midnight last night was delayed. This was the special train on which Minister of Railways Hon. F. Cochrane was riding. The train was brought into Kamloops and the minister decided to lay over until today when he departed at 8 a.m. for Vancouver. He is due to arrive there at 6:30 o'clock today.

The first two sections of No. 3 were delayed about ten hours. Nos. 1 and 3 due into Vancouver this morning were delayed a few hours.

Because of wire trouble news of the accident was delayed. As soon as word was received here auxiliary trains were sent to the scene of the accident bearing doctors, nurses, wrecking machinery and crews for clearing of the track.

The line was clear at 7 o'clock last night and trains were allowed to proceed. The two injured men where taken to the Kamloops hospital where they were given very care. They were so badly injured, however, that they did not survive the afternoon.

An investigation is to be held as to cause of the wreck as there is considerable doubt as to whom the blame belongs. The two trains were to pass each other there and had their instructions to that effect.

The westbound was a through freight while the eastbound was a way freight extra.

WILL INCORPORATE

Coquitlam Takes Action—Buys School Sites.

Coquitlam, July 11.—Decided steps toward the incorporation of Coquitlam as a city have been taken by the council, and Councillors Morgan and Langan have been appointed a committee with power to act in the matter. The four blocks of land offered by the Coquitlam Terminal company for school sites have been reported on favorably by the school board, and the council has authorized the board to procure the sites.

TWO INJURED IN VANCOUVER SMASH

Small Boy Escapes When Sixty Horse Power Car Crumples Up Runabout.

Vancouver, July 11.—Speeding up Granville street this evening, at what is said to have been 25 miles per hour, the automobile owned by Mr. R. M. Clinton, and driven by Charles Blackwell, collided with a small runabout containing J. A. Howie, of Winnipeg, and W. S. Prescott.

The occupants of the smaller car were thrown out on the pavement, and both are now lying in the General hospital suffering from concussion of the brain which, it is feared, may result fatally.

Clinton's car is a 60 horse power machine and crumpled the runabout into a mass of twisted iron.

A small boy, whose name is not known, and who was riding in Prescott's car, was also thrown out, but escaped serious injury.

BOUND FOR VICTORIA.

Senior Amateurs Go Tonight—Deny Professional.

The Senior Amateur twelve will leave this evening for Victoria where on Saturday afternoon they will clash with the team of that city. The local aggregation was selected on Wednesday evening, and will meet at the B. C. E. R. depot at 8:45 in order to connect with the evening boat from Vancouver.

They expect a hard game at the Capital City as the Victorias are known as a tough team to beat on their own grounds. According to the Victoria Colonist, the game which the locals won against Victoria playing on Queens park, will not count in the league standing on account of an alleged professional being on the Westminster team.

When seen last evening, Manager Grimston emphatically denied any such assertion, and stated that if the club had been guilty of such a move, it would render the whole team professional.

"No," says George, "that fellow over in Victoria must have been trying a new brand of tobacco."

THREE BOYS LOST.

Police of South Vancouver Endeavor to Locate Them.

South Vancouver, July 11.—Three boys, 10, 13 and 14 years old, have left their homes and their parents without giving any addresses. The police have been requested to find the little fellows.

Two of the boys are brothers, sons of Petre Nicht, a German, who lives on Twenty-sixth avenue. Their names are Petre and John. The other boy is Gordon Low, who lived on Fifty-third avenue with his mother.

According to the description furnished the police, Petre is a 14-year-old, pretty well built. He wore a dark suit and a felt hat. John, his brother, is ten years old, and when he left the parental roof tree was wearing a blue suit, a white shirt and tie and cap. The Low boy is undescribed.

CATCHING UP.

Winnipeg Building Permits Second Only to Toronto.

Toronto, Ont., July 11.—According to contract the record of Winnipeg stands second only to Toronto in value of building permits issued for the first six months of 1912. Winnipeg's figures for 1912 are $11,205,600, against $9,058,150 for the same six months last year.

Toronto runs up into thirteen millions, but the percentage of increase is not so great as Winnipeg's. Immediately following Winnipeg are Vancouver, Montreal, Edmonton, Saskatoon, Hamilton, Regina, Ottawa and Fort William. The total for twenty-seven Canadian cities is $700,000,000.

PANAMA CANAL BILL.

Britain Will Present Note of Her Objections.

Washington, July 11.—Great Britain has taken the extraordinary step of asking for the holding up of a bill concerning the Panama Canal until the British ambassador may present to this government a note of the objections Great Britain has to the bill.

The gravity of the situation as viewed by Great Britain may be imagined from the manner and method taken to bring her attitude on the operation of the canal to the attention of this government.

It is not known just what the communication may be that is to be presented by the British ambassador. It is not supposed that there is any intention or desire on the part of Great Britain to delay action by congress on the canal, but yet the proposal for diplomatic consideration of the questions involved implies that there may be such a protracted discussion of the use of the canal as to postpone all legislation on the canal to another session.

The notification from the British embassy that there was a desire to have the matter considered diplomatically was received yesterday afternoon by mail from Mr. Mitchell Innes, who has charge of the British embassy, and who is spending the summer at Kineo, Me.

THOUSANDS GATHER TO KEEP TWELFTH

Procession, Speeches, Sports and Dance Celebrate Jubilee of Westminster Lodge.

Citizens of New Westminster unite today in extending the hand of welcome to the thousands of visiting Orangemen who come to join and contribute to the success of the largest and most representative Twelfth of July celebration ever held west of Winnipeg.

The procession will form up at the library square at 12:45 p.m., and fifteen minutes later will proceed to Queens park by way of Carnarvon street, on Eighth to Columbia, and from thence to Leopold place and Royal avenue to the park gates. Following the procession speeches will be made; the after mentioned speakers taking part: Acting Mayor Gray, Mr. E. J. Clarke, right worshipful grand master, of Vancouver; Bro. Rev. G. K. Bradshaw, of Vancouver; Bros. Rev. C. W. Brown; Professor Odlum, of Vancouver, and Bros. W. J. Whiteley, of Vancouver, most worshipful grand lecturer of British America and grand organizer for British Columbia.

With the conclusion of the speeches a lengthy program of sports will be carried out at the Queens park grounds. A ball at which the most select bands brought by the visitors will furnish music will be held during the evening at the agricultural building.

The ladies of the True Blue and Orange orders will also accompany the procession, falling into line at Leopold place and entering the grounds directly behind Rushton's band of New Westminster, who lead the procession. Bro. Otway Wilkie is chief grand marshal, and Bro. Reid, county director of ceremonies of Vancouver, will be the chief assistant marshal.

In accordance with historic custom the members of each of the score of subordinate lodges will meet at an early hour this morning and hold brief ritualistic sessions over the anniversary of the Battle of the Boyne. The outlying subordinate lodges, such as North Vancouver, Central Park and Mount Pleasant, will hold "sunrise sessions."

Special steamers may convey the Victoria Orangemen directly to this city, while other lodges will come in by way of the C. P. R., G. N. R. and C. P. N. routes.

The Kamloops lodge and band numbering about 45 in all, came in last evening, and are quartered about the various hotels.

MAY BE DROWNING.

Discovery of Clothing Near Port Moody Beach.

Portions of a man's clothing were found by the provincial police yesterday in the bush near Port Moody and as the inlet was but a short distance away it is surmised that the owner of the clothes lies drowned beneath the waters. From cards and papers found in the pockets of the clothes it was ascertained that they belong to George Graham. A membership card of the Loyal Order of Lions, Nanaimo den, was also found.

The articles found included two coats, underclothing, top shirt, suspenders and vest. It is surmised that the owner retained his shoes to walk through the brush to the waters' edge.

ONE KING, FLAG, EMPIRE AND NAVY

Canadian Premier's Historic Speech At Royal Colonial Institute—Great Ovation.

London, July 11.—Rt. Hon. R. L. Borden made an historic speech last night at a record-breaking gathering of the Royal Colonial Institute before a company numbering 270, and including representatives of the whole empire. With measured dignity, Mr. Borden enunciated the Canadian policy, and deeply impressed the many British parliamentarians present. When he pronounced emphatically that Canada stood for "One King, One Flag, One Empire and One Navy," the cheering was vociferous and long continued. The applause was renewed when Mr. Borden added that not one jot of Canada's duty won autonomy would be sacrificed. Perhaps the two most impressive passages of the speech were a tribute to French-Canadian loyalty and the reference to the navy. The premier said that as regards both the immediate co-operation to meet the present emergency, and a permanent basis of partnership in defense, he would say that Canadian people came of races that had never failed to realize and act upon their responsibilities.

The British public men and men of long experience who were present agreed that no more remarkable demonstration ever greeted a colonial premier in this country than on the conclusion of Mr. Borden's speech. In his introductory remarks, the chairman, president of the institute, made

(Continued on Page Four.)

LIBERALS WIN IN SASKATCHEWAN

Carried Forty Seats—Conservatives Win Fourteen—Regina Celebrates Victory

Reciprocity Issue Was Determining Factor—Opposition Leader Had Narrow Shave.

Regina, July 11.—The Scott government achieved a sweeping victory today, carrying the polls by large majorities. The Liberals gained 40 seats, the Conservatives carried 14 seats.

The defeat of the Conservatives was decisive and complete. Former Conservative strongholds such as Souris, Pipestone, Last Mountain, Moose Mountain and Pheasant Hills, returned supporters to the government by substantial majorities.

In four city seats the opposition held its own fairly well, splitting even by holding Moose Jaw and Prince Albert, the Liberals holding Regina and Saskatoon.

Influence of Farmers.

In the constituencies, however, the Liberals showed several gains, farmers appearing to recognize the question of larger markets (which were such prominent features in the campaign) as of paramount importance, in as much as throughout the campaign the opposition levied no criticism at the record and policy of the government.

Mr. Hamtain himself had a very narrow win in South Qu'Appelle, the final result tonight giving him a majority of 20 only. Two of his chief lieutenants, Elliott and Giles, both went down to defeat.

Tremendous interest was taken in the result in the capital and throughout the province. In the city as soon as the result was definitely known the Liberals organized an impromptu procession and with bands playing paraded the streets. Tomorrow it is proposed to organize a great demonstration in which most of the successful Liberal candidates will take part.

The Liberals attribute their success to the past record of the government, and consider that it is again the desire of the farmers of Saskatchewan to go on record as demanding an outlet to the south for their grain.

Scott Interviewed.

Premier Scott seen tonight after the result was announced, expressed his gratification at the endorsation of his government. He attributed the victory to his government's former record and policy, and further considered that the verdict given was an emphatic expression of the people of Saskatchewan in favor of larger markets.

He stated further that the defeat of the opposition might be looked on as a stinging rebuke to the interference in the election of the federal cabinet, represented by Hon. Robert Rogers.

The Conservatives had little to say. They held that the reciprocity issue should not have been brought into the fight, and admit themselves defeated.

SENT BACK TO JAPAN.

Woman Parted from Husband Charged by Employer.

Motoe Morika, a Japanese woman, was charged by her employer Mikizo Nishiguchi, in the police court yesterday morning with having stolen $50 from a sum of $130 he had entrusted to her safe keeping. Madame Morika stated that it was true Nishiguchi had given her money to keep, but that the $50 she had taken was money she had loaned him, and as she needed money, she had thought it all right to take it. The remaining $80, she declared, was intact.

Mr. Morika, husband of the accused, gave evidence against his wife to the effect that she had left him, and that at no time had she loaned money to the plaintiff. Magistrate Edmonds dismissed the case with the understanding that Morika should bear the expense of sending his wife back to Japan, whither she will be deported.

MR. HAILSTON DEAD.

Was One of Three Owners of Vancouver's West End.

But one of the trio that owned the property on which stands the present West End of the city of Vancouver, now remains. A cable has been received in Vancouver of the death at Newcastle-on-Tyne, England, of Mr. William Hailstone. Mr. Hailstone was associated in the ownership of the property with Mr. Joseph Morton, who died a short time time ago, and ex-Alderman Samuel Brighouse, who is still hale and hearty.

Mr. Hailstone still retained some interests in Vancouver, but he had not visited here for some fifteen years. He had a very fine home place not far from Newcastle, where he lived the life of an English squire. He was 79 years of age.

Too Young for Senator.

London, Ont., July 11.—Major Beattie, M. P., declares there was absolutely nothing in the report from Ottawa that he would likely secure a senatorship. He says he is too young for the upper house.

Classified Advertising

RATES.

One cent per word for day.
Four cents per word per week.
No advertisement accepted for less than 25c.
Birth, death and marriage notices 50c per insertion.

WANTED—MISCELLANEOUS.

WANTED—ONE BRICKLAYER, Apply James Campbell, at F. J. Hart's new house, Burnaby Lake.

WANTED—YOUNG MAN ABOUT 18 to work in can factory. Apply Western Canadian Can Factory.

WANTED — TWO REAL ESTATE salesmen; good proposition for the right men. Apply at office Co-operative Investment Co., Ltd.

WANTED — EXPERIENCED STENographer wants position; small salary to commence. Box 82, News office.

WANTED—MARRIED COUPLE REquire two comfortable furnished rooms; old country family preferred. Apply room 2, B. C. E. R. depot. Phone 401.

WANTED—AN IRONER. ROYAL City steam laundry.

WANTED—ROOMERS AND BOARDers. 36 Hastings street.

WANTED—AN OFFICE BOY IMMEdiately. Apply Diamond and Corbould, room 1. Lavery block.

WANTED — A WAITRESS. APPLY Bohemian cafe, opposite C. P. R depot.

TO BUILDERS AND CONTRACTORS —For Cement Blocks, Brick Chimneys, Laundry Tubs, Basements and Sanitary Plastic Flooring, see J. W. McCallum, Westminster Trust Blk., New Westminster.

FOR SALE

FOR SALE—BICYCLE IN GOOD condition, coaster brake, Dunlop tyres. Apply P. O. Box 455.

FOR SALE—BUNTZEN HEIGHTS— The north half of block 8, D. L. 172; 11 lots, each 50 feet front to 16 foot lane; about 100 yards from cut off; delightful view. Price $10,500; one-quarter cash, balance easy. D D. Bourke, 1316 Cariboo street Phone 919.

FOR SALE—A NEW MODERN AND up to date six roomed bungalow near Sixth street and Fifth avenue, at a bargain and on easy terms. Apply 527 Fifth street, or phone L841. I have also a quantity of practically new furniture at the above number which I will sell cheap.

FOR SALE OR EXCHANGE — FOR Westminster property, 6-roomed bungalow, Twenty-fifth and Fraser avenues, Vancouver; 5-cent fare: equity $750, terms. Owner, 417 Second street, city.

FOR SALE — 18-FOOT LAUNCH with four-horsepower engine; good running order, $175. Sheaves & Cormick, 206 Front street.

FOR SALE—10-ACRE FRUIT FARM, $20 per acre, $30 cash, $10 monthly. Call or write for handsome illustrated booklet in three colors. James A. Graham, Room 18 Dominion Trust Bldg., New Westminster. Open evenings till 9:30.

FOR SALE—SMALL HOUSE, SHEDS, coop and chickens, 21 fruit trees full bearing; lot 5, 50x132 feet, garden and vegetables; Ninth avenue, Burnaby, between Second and Fourth streets. Price $1350; very easy terms. Apply on premises.

FOR SALE—CHEAP FOR IMMEDIate sale, six roomed house, block from city car. A. L. N., News office.

FOR SALE—A BELL PIANO, ALmost new. 408 Fifth street.

FOR SALE—CHEAP, IN GOOD ORder, a four burner gas plate, with oven complete. Apply 210 Agnes street, city.

FOR SALE—STEEL MALLEABLE ranges on easy terms; $1.00 down, $1.00 per week. Canada Range Co., Market Square.

CORPORATION OF BURNABY.

Notice!

The afternoon of Tuesday, July 16th inst., is hereby declared a Civic Holiday, it being the occasion of the inauguration of the Burnaby Waterworks System.

A cordial invitation is extended by the Council to the Ratepayers and Settlers of Burnaby, to attend at Central Park at 2:30 o'clock p. m.

By Order of the Council,
ARTHUR G. MOORE,
Clerk.

Edmonds, B. C., July 9, 1912.

COME TO THE
Kelvin Cafe
where both PLATE and PRICE will PLEASE.
WHITE LABOR ONLY.
HOME COOKING.
ABOVE T. J. TRAPP & CO.
Corner Lorne and Columbia Streets.

TO RENT.

TO RENT—COMFORTABLY FURNished bedroom; all modern conveniences; quiet English family. Breakfast if desired. 823 Twelfth street.

TO RENT—SIX ROOMED HOUSE, 1033 Nanaimo street. Apply at Royal cafe.

ROOMS TO LET FURNISHED, cheap; all convenience; private house. A. Morgan, 230 Eleventh street.

TO RENT — NICE FURNISHED rooms. 701 Fourth avenue; one block from Sixth avenue car.

FOR RENT—TWO LARGE ROOMS overlooking Fraser river, suitable for offices or for living rooms. Apply Daily News office.

TO RENT—FURNISHED HOUSEkeeping rooms, hot and cold water. Apply room 9, Knights of Pythias hall, corner Eighth street and Agnes street.

TO RENT—LARGE AIRY FRONT bedroom, furnished. Terms reasonable. 720 Agnes street.

TO RENT—FURNISHED BOARDING house. Address Box 765 City.

FOR RENT—OFFICES ON SIXTH street, opposite Dominion Trust block. Apply H. P. Vidal & Co.

FOR RENT—LARGE FRONT ROOM suitable for two gentlemen or light housekeeping. Apply 213 Seventh street.

INVESTORS' INVESTMENT CO.

TWO FINE LOTS in Burnaby, not far from new B. C. E. R. cut-off. $850 each.

ELEVEN ACRES in Burnaby in good location for $18,000, one-third cash, balance 6, 12 and 18 months. No. 36.

THREE LOTS on Wise road, 34x145 to lane; $600 each. Terms to arrange.

CHOICE BUILDING SITE on Sixth street, New Westminster, 60x119.75. Snap at $2600; one-third cash, balance 6, 12 and 18 months.

THREE ACRES in Burnaby; $4500; one-quarter cash, balance 6, 12 and 18 months. No. 32.

FOUR LOTS not far from Sixth street car line in Burnaby; $600 each. No. 31.

CHOICE LOT, 50x132, at Edmonds; all cleared; $725. No. 28.

HOME SITE on Percival road, Edmonds. 56x155; $1500; one-third cash. Terms for balance. No. 27.

TWO LOTS each 50x150, eight roomed house in Burnaby; barn, chicken house, etc. Lot of fruit trees and strawberry plants. $3000; one-third cash, balance 6, 12 and 18 months. No. 25.

TWO GOOD LOTS for $800 each; one-quarter cash. Terms for balance. No. 3.

See Us About Highland Home.

INVESTORS' INVESTMENT CO.
Real Estate and Insurance.
Notary Public.
Curtis Block, New Westminster, B.C.
Telephone 295. P. O. Box 777.

T. D. COLDICUTT

New house with five rooms, full basement, bath and pantry, pipes for furnace, and nicely built on 66 foot lot. Price $2800; $500 cash, balance 6, 12 and 18 months at 7 per cent. interest.

Lot 49x140, good location, city water, sidewalks and electric light on the above properties. Price $550; $50 cash, balance $15 per month.

We have one nice lot 33x145, will sell this for $450; quick sale; $50 cash, balance $10 per month.

T. D. COLDICUTT
Coldicutt Block, Fourth Avenue and Sixth Street.
Phone 719. East Burnaby, B.C.

CITY OF NEW WESTMINSTER.

Tenders for Horse Show Building and Stock Judging Pavilion.

The Corporation invites tenders for the construction of an Arena, Horse Show Building and Stock Judging Pavilion to be built on Queen's Park.

Plans and specifications can be obtained from the office of the City Engineer.

Tenders to be delivered to the undersigned by 5 o'clock on the 15th day of July, 1912, and must be accompanied by a check for Five Per Cent (5 per cent) of the amount of tender.

The lowest or any tender not necessarily accepted.

W. A. DUNCAN,
City Clerk.

City Hall, 8th day of July, 1912.

VANCOUVER TALKS OF MUTUAL GAIN

Board of Trade is Active At Maple Ridge Council—Publicity Scheme.

Maple Ridge, July 11.—The facilities for cheap power in Maple Ridge Municipality and the desirability of establishing industries for Whonnock was emphasized in a strong address to the Municipal Council by Mr. E. H. Heaps of Vancouver and Whonnock at the last meeting of that body.

Mr. Heaps reminded the councillors that the Vancouver Board of Trade desired the cutting of the canal from the Pitt River to Vancouver Harbor and also the construction of a new traffic bridge across the former river. He advised encouragement being given to tram companies to build lines connecting with Vancouver, developing a direct communication with that city both by rail and water.

As the interests of this district and of Vancouver were parallel, said Mr. Heaps, and as all this side of the Fraser was directly tributary to Vancouver, the growth of the one meant the growth of the other. If any of these connections were established in any way, the people of Maple Ridge would be immensely benefited, and in all these little centres new industries would spring up and prosper.

While these ideas were still fresh from the lips of Mr. Heaps there was opened the communication from the Burnaby Board of Trade, laying before the council the Fraser Valley publicity scheme. The letter received much consideration and discussion. Acting Reeve Lougheed, having been present at the Fraser Valley publicity meeting, was asked to tell the councillors what he knew of the benefits to be obtained in return for the money asked for.

After listening to Mr. Lougheed it was seen that the scheme is a most excellent one for New Westminster and the district along the south bank of the Fraser, which is diretly tributary to Westminster alone; but whether it is so likely to prove beneficial to this district could not be decided without further consideration. The communication was filed.

HERO RESIGNS.

Turkish Minister of War Disgusted With Troops.

Constantinople, July 11.—Chefket Pasha, resigned as minister of war yesterday. He is said to have been disgusted by the troops growing dissatisfaction toward the government and worried by threats of parliamentary investigation of the report of irregularities in the military department. His resignation was immediately accepted. He was the hero of the capture of Constantinople.

Peace with Italy?

Constantinople, July 11.—It is stated on reliable authority that there is a good prospect of the conclusion of peace with Italy. The departure of the President of the Council of State, Said Haram, for Vienna last Saturday is supposed to have some connection with peace negotiations.

British Opinion.

London, July 11.—There is no direct confirmation of the possible peace settlement between Italy and Turkey, but the idea prevails in Berlin and other continental capitals that Mahmoud Shefket Pasha's resignation is perhaps a prelude to this. It is rumored that Turkey is inclined to yield Tripoli if Italy renounces claim to Benghazi.

Sir Edward Grey, British foreign secretary, in the House of Commons tonight made a statement covering a wide range of foreign affairs, but made no reference to the Turco-Italian war. The chief point of his speech was that Great Britain had no intention of abandoning her position as one of the naval powers in the Mediterranean.

CHAIN OF WARDENS.

Guardians of Forest Now Well Organized.

Nelson, July 11.— Two new forest service patrols from Ashcroft and north through the Big Bend country organized by Mr. W. F. Loveland, supervisor of fire wardens, will make complete the chains of wardens from the international boundary to the Tete Jaune Cache, including the Canadian Northern construction line.

Recent thunderstorms caused much trouble to the forest service, no less than ten of the thirty-seven fires reported in this district up to the end of June having been caused by lightning. Prompt action by the wardens prevented the spread of the flames.

THE WHITE GROCERY STORE
Open For Business
The White Grocery, corner of Second and Durham streets, phone 1100, C. E. Hunter, manager, is now open for business. You are invited to compare our prices with other stores.
The ideal of this store is prompt, courteous treatment, a clean store and a stock THAT IS ALWAYS FRESH.
GIVE US A TRIAL ORDER

CITY OF NEW WESTMINSTER.

Tenders for Paving.

The Corporation invites tenders for paving the following streets:

Sixth avenue from Fourth to Sixth streets.

Sixth street from Fourth to Sixth avenues.

Fifth street from Third to Sixth avenues.

Regina street from First to Fourth streets.

Queens avenue from First to Sixth streets.

Leopold Place from Columbia street to Royal avenue.

Fourth street from Columbia street to Royal avenue; vitrified bricks or stone setts only.

Sixth street from Front street to Columbia street; vitrified bricks or stone setts only.

McKenzie street from Front street to Columbia street; vitrified bricks or stone setts only.

Tenders will be received for the following types of pavement:

Asphaltic Concrete.
Bitulithic.
Hassam.
Vitrified Bricks.
Wood Block (creosoted).
Stone Setts.

Contractors for pavements must also lay the necessary concrete sidewalks, lateral storm sewers and other works contingent thereto.

Plans and specifications can be obtained from J. W. B. Blackman, City Engineer, upon depositing a check, value $35.00.

The lowest or any tender not necessarily accepted.

Tenders to be deposited by 5 o'clock with the undersigned, on the 15th day of July, 1912.

W. A. DUNCAN,
City Clerk.

City Hall, July 2, 1912.

CITY OF NEW WESTMINSTER.

Local Improvement Notice.

The Municipal Council of the City of New Westminster having by resolution determined and specified that it is desirable to carry out the following works, that is to say:

To grade, pave, lay cement sidewalks, curbs, storm sewers, gutters, drains, water mains and any other work contingent thereto on the following streets:

First Street from Royal Avenue to Sixth Avenue.

Second Street from Park Row to Sixth Avenue.

Fourth Street from Royal Avenue to Sixth Avenue.

Sixth Avenue from First Street to Fourth Street.

Fifth Avenue from First Street to Fourth Street.

Fourth Avenue from First Street to Fourth Street.

Third Avenue from First Street to Fourth Street.

And that said works be carried out in accordance with the provisions of the "Local Improvement General Bylaw, 1912."

And the City Engineer and City Assessor having reported to the Council in accordance with the provisions of the said by-law upon the said works giving statements showing the amounts estimated to be chargeable against the various portions of real property to be benefited by the said works and other particulars and the said reports of the City Engineer and City Assessor having been adopted by the Council.

Notice is hereby given that the said reports are open for inspection at the office of the City Assessor, City Hall, Columbia Street, New Westminster, B. C., and that unless a petition against the proposed works above mentioned, signed by a majority of the owners of the land or real property to be assessed as charged in respect of such works representing at least one-half in value thereof is presented to the Council within fifteen days from the date of the first publication of this notice the Council will proceed with the proposed improvements under such terms and conditions as to the payment of the cost of such improvements as the Council may by by-law in that behalf regulate and determine and also to make the said assessment.

Dated this Twenty-fourth day of June, A.D. 1912.

W. A. DUNCAN, City Clerk

Date of first publication, June 25, 1912.

NOTICE TO CONTRACTORS.

TENDERS are invited for the Erection and Completion of a new Hospital Building at New Westminster, B. C., for the Board of Managers of the Royal Columbian Hospital.

Copies of Plans and Specification may be obtained from the Secretary of the Hospital at Sapperton, B. C., or at the offices of the Architect, S. B. BIRDS, A. R. I. B. A., 119 Pender street West, Vancouver, B. C.

On the deposit of the sum of Ten Dollars ($10.00) which will be refunded when the Tender is received and the plans and specification returned.

Separate Tenders are required for:

1. General Contract.
2. Plumbing.
3. Vacuum Steam Heating.
4. Electric Lighting and Signal System.

Sealed Tenders to be delivered to the Secretary of the Hospital at Sapperton, New Westminster, B. C., before 6 p. m. on Monday, July 29, 1912.

No allowance for tenders, and the lowest or any tender not necessarily accepted.

Contractors submitting tenders will be required to enclose a marked cheque for a sum equal to five per cent of the amount of the tender which will be forfeited should the Contractor fail to enter into a Contract when called upon.

E. S. WITHERS,
Secretary.

NOTICE!

To Whom It May Concern:—

Notice is hereby given that William R. Bradbury is no longer in the employ or in connection with the Crystal Dairy Company, Ltd. Also that the "Glen Tana Dairy" is no longer in existence, its business and supplies being taken over by The Crystal Dairy Co., Ltd.

GEORGE E. KNIGHT,
Manager Director of The Crystal Dairy Co., Ltd.

New Westminster, B. C. July 8th, 1912.

NOTICE.

To Whom It May Concern.

In reply to an advertisement in the last issue of this paper and in order to prevent any misrepresentation, I beg to notify my patrons and the public at large that I have severed my connection with the Crystal Dairy Co., Ltd., of my own free will and accord.

W. R. BRADBURY.

Lulu Island, July 9, 1912.

NOTICE TO THE PUBLIC.

Mr. O. H. Rathburn is not employed by the Underwriters Dominion Match Co., Ltd., or the Dominion Match Co., Ltd. The public will kindly take due notice of the above.

(Signed)
Underwriters Dominion Match Co. Ltd
Dominion Match Co., Ltd.

YOU ARE INVITED TO INSPECT OUR NEW BAKERY
CLEANLINESS OUR MOTTO.
We have installed a system for wrapping bread in white waxed paper as soon as it leaves the oven, guaranteeing it absolutely clean.
ORKNEY BAKERY
826 Fourth St.
TELEPHONE 735.

FOR RENT
Two Fine Large Offices or Workrooms in Hardman Block, McKenzie St., overlooking Fraser River, and right in business section.
FOR TERMS, APPLY TO
WESTMINSTER DAILY NEWS

"British Columbia University Act."

NOTICE is hereby given that Wednesday, the 10th July, 1912, is the last day for Registration of Members of the first Convocation of the British Columbia University. (Sec. II., Cahp. 234, R. S. 1911).

ALEXANDER ROBINSON,
Superintendent of Education.

Victoria, B. C., July 3, 1912.

CITY OF NEW WESTMINSTER.

Local Improvement Notice.

The Municipal Council of the City of New Westminster having by resolution determined and specified that it is desirable to carry out the following works, that is to say:

To grade, pave, lay cement sidewalks, storm sewers, gutters, drains, water mains, and installation of the electric light system as on the adjoining portion of the street; and works contingent thereto on Columbia Street from McNeely Street to Tenth Street;

And that said works be carried out in accordance with the provisions of the "Local Improvement General Bylaw, 1912."

And the City Engineer and City Assessor having reported to the Council in accordance with the provisions of the said by-law upon the said works giving statements showing the amounts estimated to be chargeable against the various portions of real property to be benefited by the said works and other particulars and the said reports of the City Engineer and City Assessor having been adopted by the Council.

Notice is hereby given that the said reports are open for inspection at the office of the City Assessor, City Hall, Columbia Street, New Westminster, B. C., and that unless a petition against the proposed works above mentioned signed by a majority of the owners of the land or real property to be assessed as charged in respect of such works representing at least one half in value thereof is presented to the Council within fifteen days from the date of the first publication of this notice the Council will proceed with the proposed improvements under such terms and conditions as to the payment of the cost of such improvements as the Council may by by-law in that behalf regulate and determine and also to make the said assessment.

Dated this Fifth day of July, A.D. 1912.

W. A. DUNCAN,
City Clerk.

Date of first publication July 6, 1912.

Davies' Cafe
Serve the best coffee and new laid eggs for breakfast. Lunches put up. Corner Columbia and Eighth Street.

FREE ROOMS
At 358 Hospital Street, near car line, for laborers while clearing lots in the city—day labor or contract. Apply above address.

East Burnaby
THREE 50-FOOT CLEARED LOTS with good five-room house, one minute from car.
NEW MODERN HOUSE, ADJOINING car, steam heat.
50-FOOT LOT, ALL IN FRUIT trees and potatoes.
Get particulars of these at once.
WARNER, BANGS & CO.
PHONE 1024.
Coldicott Blk. East Burnaby

OWNER will consider Highest Cash Offer for the following property in bulk:
Subdivisions 89 and 90, Lot 3, Suburban Block 14.
Act Quickly. Address:
BOX 190, DAILY NEWS OFFICE

Second Hand Store
McDONALD & SMITH.
Buy and sell new and second hand goods of all kinds. Tools especially.
30 McInnes Street. Phone 1009.

Sole agent for
Hire's Root Beer
Mineral Waters, Aerated Waters
Manufactured by
J. HENLEY
NEW WESTMINSTER, B. C.
Telephone R 112. Office: Princess St.

FURNITURE
DRY GOODS

LEES LIMITED
"We Furnish Your Home Complete."

DRY GOODS
FURNITURE

And Now Comes the Crowning Event

IN OUR "BLUE-PENCIL" SALE

ALL LADIES' READY-TO-WEAR SUITS AT ONE-HALF THE ORIGINAL PRICE

Note the "Blue Pencil" Cut, just one-half the original mark. Any $40 up-to-date Suit just $20. Any $35 up-to-date Suit just $17.50. Any $30 up-to-date Suit just $15

A Startling Bargain in Ladies' Fine Ecru Lace Waists

Front trimmed with knife pleated frills edged with narrow light blue satin collar and sleeves, piped to match. Sizes 34 to 42; values, regularly $4.00. Blue Pencil Price $2.75

We are offering for Friday and Saturday special a very attractive line of Messaline and Taffeta Waists in plain colors and checks at the following record-breaking prices:

Regular $8.50, Special $4.25
Regular $7.00, Special $3.50
Regular $6.50, Special $3.25
Regular $6.00, Special $2.00
Regular $5.00, Special $2.50
Regular $4.00, Special $2.00

Very Special Blue Pencil Prices On Draperies and Cretonnes, Lace Curtains and Window Accessories

Curtain Nets $15c, 20c, 25c
Madras Nets 20c, 25c, 35c
All much below the regular prices.

Children's black and white check Wool Jackets, double breasted with black velvet or golf red collars, sizes 2 to 10 years; regular $4.00, $4.50 and $5.00; Special $2.75

Children's plain white Wool Serge and Flannel Jackets, hemmed with velvet collars. Ages from 2 years to 8 years. Prices $3.50 to $5.00. Cut to $2.75

Blue Pencil Specials in Men's Furnishings

DRESS SHIRTS.
Neat patterns, stiff cuffs with plain and pleated fronts, $1.75 and $1.50 qualities. Blue Pencil Price, each $1.00

MEN'S COTTON WORK SHIRTS.
A few end lines, qualities at 90c, $1.00, $1.25. Friday and Saturday ..... Two for $1.25

MEN'S TIES.
Loose End Ties, regularly 50c. Friday and Saturday Three for $1.00

A splendid line of Men's Working Shirts in plain colors, fancy stripes and checks, qualities at ..... 75c, $1.00 to $1.50

Just a few sizes left of the $1.50 Dress Shirt, marked to close at, each $1.15

We Furnish Your Home Complete

LEES LIMITED

Send Us Your Mail and Telephone Orders

Highly Commendable Publication Is the Royal City High School Magazine.

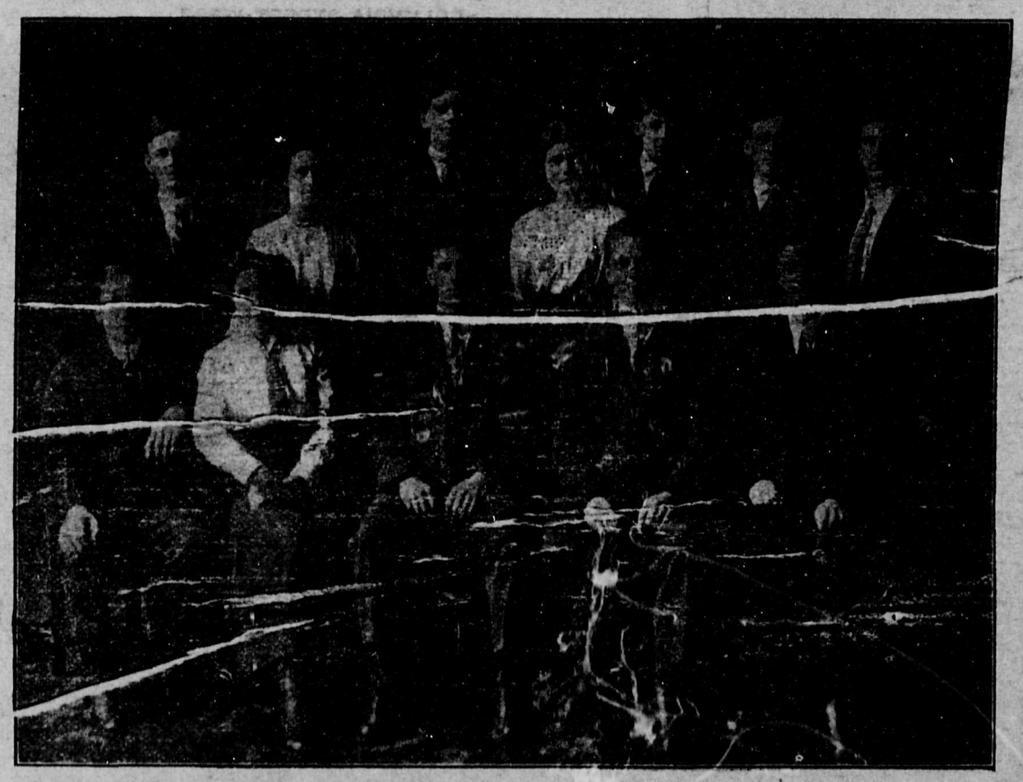

The staff of "The Pharos," the official organ of the students of the Westminster High School. Reading from left to right the names are: Top row—M. A. Carncross, Clara Maxwell, Roland Gilley, Phyllis Dockwell, J. McKercher, H. Hagglestein and H. Bond. Front row—E. Meredith, Francis Gilley, D. Huggard, R. Lane and M. Lougheed.

HIGH SCHOOL MAGAZINE.

Reflects Great Credit on Its Producers.

The holiday number of The Pharos, the official organ of the students of the Royal City High School, by whom it is edited and managed, just to hand, is a bright, breezy beautifully illustrated little magazine that would do credit to men and women with more experience in the publication line than the youthful journalists who produce it.

Every branch of school activity is covered by the journal, and in the way of literature it contains everything from a lively editorial page that the editor of a metropolitan journal might well be proud of, to burlesque tales of the Wallace Irwin type.

A glance at its compact and interesting contents is evidence sufficient that some of the poets, authors and journalists of the future may very possibly spring from the ranks of the Westminster High School of today.

On the whole the mazazine is an excellent publication, and reflects great credit, not only on the teachers and students of the high school, but upon the city of Westminster as a whole.

Here is a sample of the editorial effort contained in the journal:

"The past year has been a bright one for all the students of the Royal City High School. Under an exceptionally good corps of teachers much work has been accomplished and the students who have done ordinarily good work may be assured of success.

"The matriculation class is the largest in the annals of our school and numbers thirty-four members. Of these eighteen are boys and sixteen are girls, a record unique in itself, for usually such classes number more girls than boys. The junior class is a trifle smaller, but the school contains three rooms of Freshmen, who make, by far, the largest preliminary class of which the school could ever boast. This should be a class which the new High School building may be proud to graduate."

TITANIC DISASTER.

Lord Mersey Questions Board of Trade.

London, July 11.—In anticipation of the conclusion of his report upon the Titanic disaster, Lord Mersey has addressed to the Board of Trade a series of questions upon the replies to which much will depend.

The questions are of direct character and require equally direct answers. When the report is issued these answers wil have a most important influence on its text and recommendations.

CROPS IN WEST.

Splendid Condition—Wheat Heading Out.

Regina, Sask., July 11.—The present condition of the grain crops of Saskatchewan, according to the seventh telegraphic report issued by the department of agriculture, is excellent. Crops sown on last year's summer fallow and spring plowing are showing to the best possible advantage and have not apparently suffered from the hot and dry weather of the last week in June. Grain sown on stubble has suffered somewhat from the drought.

On lighter soil in a few districts some damage was done by the heat but so far as the local bulk of the crop is concerned, the rains of the week of July came when most needed. Already from 30 to 40 per cent of the wheat is headed out. The recent hot weather has forced the grain into the shot blade a little earlier than was expected and with continued favorable weather, the harvest will be earlier than last year by about two weeks.

Present indications are that considerably more harvest help will be required this season than last as the cultivation is greater and the outlook for the crop in general is good.

VANCOUVER CADETS OFF TO AUSTRALIA

Visit Will Strengthen Bonds Between Two Countries—Laughter and Tears.

Vancouver, July 11.—Bound on a peaceful invasion of Australia, but accompanied by all the pomp and glorious circumstance of war, the Vancouver High School Cadets yesterday embarked on the Union Steamship Company's liner Zealandia.

There was a large crowd on the dock to see them off and by the courtesy of Mr. J. C. Irons, agent for the steamship line, the usual rule preventing visitors aboard the ship and on the outer end of the dock was rescinded.

It was an animated scene, shaded with laughter and pathos, for in the shouting hundreds were sprinkled silent mothers bravely smothering the pain of parting and waving a smiling adieu. It will be three months before the cadets come home again.

No formal proceedings took place at the ebarkation, the cadets filing aboard almost as soon as they reached the dock. The band was stationed on the shade deck forward and just before the ship cast off played "The Girl I Left Behind Me," while the boat deck was lined with the balance of the unit waving good-byes. The shouting and the waving lasted until the big steamer was well out into the stream and heading for the Narrows.

As a farewell statement to the citizens of Vancouver Captain Davy said: "I am proud to be at the head of such a splendid body of young men and we are proud and grateful for the send-off that the City of Vancouver has given us. I believe that our trip will do much to strengthen the bonds between Canada and Australia and cement the friendly feeling that has always existed between the two countries. You can rest assured that the cadets will be a credit to Canada and to the City of Vancouver."

SUCCEEDS BISHOP?

Papal Legate Named for Vancouver See.

Ottawa, July 11.—It is reported here in semi-official circles that Monsignor Stagni, the papal legate for Canada, may be appointed Archbishop of Vancouver, to succeed Archbishop McNeill, who will shortly receive the official appointment to the Archdiocese of Toronto. A successor to Monsignor Stagni, it is said, is now under consideration by the Vatican.

The removal of Monsignor Stagni is regarded as significant. During the recent Ne Temere decree controversy he persistently refused to take any part whatever.

TENDERS.

Tenders wanted for the purchase of the School Tents, four in number; situated, two on Tipperary, one at Lord Kelvin and one at Sapperton. Tents will be sold either singly or the four in one lot, purchasers to remove them at their own expense. Tenders to reach the Secretary's office not later than noon on Thursday, July 18.

L. AVORY WHITE,
Secretary Board of School Trustees.

CORPORATION OF BURNABY.

Janitor and Storekeeper.

Applications for the above position will be received by the undersigned up to Wednesday, July 17. All applications must be made on the prescribed form, which can be obtained at the Municipal Hall.

WM. GRIFFITHS,
Comptroller.
Edmonds, B.C., July 9, 1912.

EDMONDS
Meat Market
P. BURNS & CO.
TELEPHONE L 883

WE HAVE
LOTS
ON
Lulu Island
Rising Sun Realty Co'y
Phone 868. Room 4 Trapp Block

FOR CHOICE
FISH LAMB
OYSTERS BEEF
CHICKENS MUTTON
GO TO
P. BURNS' MARKET
FOR THE HIGHEST QUALITY MEATS

WHITE STAR---DOMINION CANADIAN SERVICE
ROYAL MAIL STEAMERS
MONTREAL—QUEBEC—LIVERPOOL.
LARGEST and FINEST STEAMERS from CANADA
New SS. "LAURENTIC" New SS. "MEGANTIC"
15,000 Tons Each.
Sails June 22, July 20, Aug. 17. July 6, Aug. 3, Aug. 31.
ONLY FOUR DAYS AT SEA
ONE CLASS (II.) CABIN SERVICE.
S.S. "TEUTONIC" S.S. "CANADA"
582 feet long, 18,000 horsepower. 10,000 tons, 514 feet long.
Sails July 13, Aug. 10, Sept. 7. Sails June 29, July 27, Aug. 24.
Company's Office: 619 Second Avenue, Near Cherry Street, Seattle.

WESTMINSTER DAILY NEWS

Published every morning except Sunday by The National Printing and Publishing Co., Ltd., at their office, 53 McKenzie Street, New Westminster, B. C.

ROBERT H. BEST, Manager.

TELEPHONES:

Business Office 999
Editorial Office 991

SUBSCRIPTION RATES.

By carrier $4 per year, $1 for three months, or 40c per month.

By mail $3 per year, or 25c per month.

TYPOGRAPHICAL UNION LABEL NEW WESTMINSTER 4

FRIDAY, JULY 12, 1912.

A WAITING LAND.

In an editorial upon the return of Hon. W. R. Ross, minister of lands for British Columbia, the Victoria Colonist states that the process of discovering the true resources of the province proceeds steadily. If it had been remarked that that process was exceedingly slow it would have been equally correct.

The region traversed by the minister, namely, the upper Fraser valley, has been fairly well known to residents of central British Columbia—that is around the Fort George district—for two or three years, while an excellent work upon this very country was last year published in England by a traveller who passed through two summers ago.

Yet even this far away country which, we are told, is to be occupied by farmers or to be the seat of important industries, is but the threshold of a far greater country of which even now sufficient is known to state that in agricultural, and especially in mineral, value it is the equal of and probably superior to the comparatively narrow area contained in the upper Fraser valley.

The idea that British Columbia is a land of mountains with its arable land contained in the valleys is erroneous—but widespread. It may be true of the narrow strip of land which is known to most people, that is, the country contiguous to the railway lines. It should be remembered that the province in round figures measures a thousand miles from north to south, and that the most northern point of the C. P. R. from the international boundary does not come near one quarter of that distance. Even the new line of the G. T. P. does but roughly bisect the province, and it is along the route of the eastern part of this line that Hon. Mr. Ross has recently toured.

North of that country is the great basin wherein lie the many streams that form the Peace river, and, still further north, one comes to the watershed of the Liard, both of which rivers flow through the Rockies and find their outlet in the great Mackenzie, the seventh largest river in the world, and by far the largest in Canada, being, all told, 2,525 miles in length.

Although so far north, and although this country is on the Arctic slope, the elevation of the mountains is lower and the climate is far less severe than might be expected. The greatest area of agricultural land in the province lies east of the Rockies in and around the Dominion government block.

These few facts may serve to remind us that after all we are living as it were tucked away in the far south western corner of a great land whose real possibilities we have yet to discover. The Fraser is indeed a great river, but it is well to bear in mind that more than half the population of British Columbia is to be found around its mouth. And yet the Fraser is but one of the mighty rivers of British Columbia, and not by any means the largest.

But in point of importance the Fraser will always be pre-eminent. From the "lay of the land" the greater part of the trade accruing from the development of the great lands of the province, now lying fallow, must always come Fraser river-wards. Therefore the more expeditious that development can be made, the better will it be for the communities around its mouth.

CANADIAN NAVAL POLICY.

One of the main data in the problem of Canadian naval policy is the fact that Canada is in the British Empire, says the Toronto Mail. The Laurier Government's navy scheme took little account of that fact, and ignored other of the given conditions. Of whatever problem that scheme was a solution, it could not be said to satisfy the conditions presented by the naval question. In working out a naval policy the Borden Government will be ruled by the requirements of the situation, one of which is that the sea power brought into being by this country be always at the service of the Empire's defence.

In his very notable speech at the dinner of the Shipwrights' Company in London recently, Mr. Churchill, the first lord of the admiralty, dwelt on the fact that the concentration of the fleet in European waters placed the self-governing dominions in a new position in regard to the question of naval defence.

As a naval supremacy for Britain consists in her possessing naval forces sufficient to overcome the strongest combination of powers that might be brought against her, her fleet can no longer with safety be dispersed as it formerly was. But if need arose, said Mr. Churchill, Britain could, while keeping the supremacy in European waters still fit out and despatch strong squadrons to the aid of any of the colonies or dominions that might be menaced.

And, he added, that is a duty Britain would, if necessary, unhestitatingly take risks and make sacrifices to discharge. But as the need to keep in readiness for the defence of the centre of the Empire becomes greater, Mr. Churchill is assured that the dominions will take on themselves more and more of the responsibility for the defence of the outlying portions of the Empire.

That, in his opinion, is the true division of labor between the Mother Country and her Daughter States. The exact form these developments will take he does not attempt to forecast or prescribe. This, however, he ventured to say. The admiralty sees no reason why arrangements should not be made to give to the dominions a full measure of control over the movements in peace of any naval forces which, with Britain's help, they may bring into efficient existence. "We know," he said, "that in war our countrymen over the seas will have only one wish, and that will be to encounter the enemy wherever the need and the danger is most severe."

TOWNS OR "CITIES."

A few days ago one of the press dispatches told of a meting of a few residents of a far Western hamlet. The meeting was for the purpose of forming a municipal organization, and the newspaper gave considerable space to the debate as to whether the few rate payers should organize themselves into a town or into a 'city." The incident has a humorous aspect, but it has a serious side as well. The particular province in which this meeting occurred should change its laws to harmonize with the accepted practice elsewhere in Canada and outside. Definite limits of population should be placed on municipal organizations, so that they may not designate themselves towns or cities before they have reached a certain defined status. The present practice in that province potentially if not actually does an injustice to the credit of Canadian municipal debentures generally, and it does practically nobody any good in the long run. No hardship would be worked if British Columbia passed a law, applying at any rate to municipalities formed hereafter, which stipulated that towns and cities should have a certain minimum of population before being designated by terms that in other parts of Canada have a particular meaning.—Financial Post of Canada.

AMERICANS BUSY.

Figuring on Export of Canadian Wheat Via Eastern Ports.

New York, July 11.—An important meeting of the grain dealers of New York held on Tuesday in the room of the board of managers of the Produce Exchange. The question of starting a contract market for futures in Manitoba wheat was taken up. The trade considered that the best results could be obtained by referring the proposition to a special committee for investigation and a report on a comprehensive scale to a later meeting.

Owing to the immense surplus of Manitoba wheat and the dwindling surplus of American wheat for export, the volume of business done in American wheat through the seaboard has steadily decreased, while the volume of business in Canadian wheat has steadily increased. The Canadian crop this year is estimated at about 200,000,000 bushels of wheat. Over 100,000,000 bushels will undoubtedly be the surplus for export to be moved through the Atlantic seaboard, and during six months of the year largely through American ports. The establishment of a market which would give northwestern shippers an opportunity to protect transactions would greatly facilitate business and minimize the risk, it was declared.

LAD WAS DROWNED.

Companion Made Plucky Effort at Rescue.

Winnipeg, Man., July 11.—A lad named McCorquordale, aged about 14 while playing in a boat near the Maryland bridge yesterday, was drowned in spite of plucky efforts made to save him.

Two boys got into the boat which had been tethered to the bank near the Maryland bridge and loosened the rope. Then being afraid of being carried down stream they jumped from the boat.

One named Logan, reached shore safely, but when he saw his companion in difficulty, he went to his rescue, and although breast high in the water, tried to pull McCorquordale to shore with the aid of a stick. Somehow the stick pulled through McCorquordale's hands and the unfortunate youth went to the bottom.

COURT HOUSE SITE.

Delegation Informed that Full Cabinet Will Decide.

Victoria, July 11.—That a full cabinet which would meet before the end of the month, would give careful consideration of the arguments advanced in favor of the City of Vancouver acquiring the old court house site at the corner of Hamilton and Hastings streets for a public park and that another audience in this connection would be granted, was the promise made by Sir Richard McBride to the delegation which waited upon the premier and certain of the cabinet ministers at the Legislative Buildings yesterday.

As the full cabinet was not assembled, Sir Richard explained that he could not give a definite decision on the question at the time.

ONE KING, FLAG, EMPIRE AND NAVY

(Continued from page one)

way for Mr. Borden. Many British members of parliament of both parties were present, and about fifty Canadians, among whom were a fair sprinkling of Liberals. Mrs. Borden, Mrs. Pelletier and Miss Doherty were among the ladies present in the gallery. After the banquet both Mr. and Mrs. Borden were the centre of congratulating friends. Other guests of honor were Lieut.-Gen. Sir Bevan Edwards, presiding; Duke of Argyle, Lord Strathcona, Earl Stanhope, Admiral Bodwen-Smith, Earl Onslow, Lord Cowdray, Sir Hartman Just, and all the Canadian ministers with the exception of Hon. J. D. Hazen; Rear Admiral Kingsmill, Hon. McNab, Sir Joseph Pope, Sir Chas. Ross, Mr. Norton Griffiths and Mr. Hamar Greenwood.

The toast of "Our Guest" was proposed. The premier, after speaking of the progress and development of Canada, gave way to more important questions.

"We have the mandate of the Canadian people to discuss some matters of great imperial concern. In advance of the discussion it is not to be expected that I should make any announcement as to our co-operation in naval defense. One or two declarations which were made many times in Canada may perhaps be repeated with advantage.

"It is a trite saying that the 'naval supremacy of the Empire is the very breath of its life, without which it cannot possibly endure.' It has also semed to us that this supremacy can only be maintained by one united navy. Our ideal is one king, one flag one empire and one navy, powerful in days of stress or of peril to vindicate the flag and maintain the empire's existence.

"There are two considerations before us. The first touches a possible immediate gravity under existing conditions. The other touches more difficult and more complex questions of co-operation in the Empire's defense upon the high seas. The second of these considerations raises in concrete form the questions of the future constitution of the organization of the Empire.

"It is of sufficient moment to emphasize our view that any great Dominion undertaking to share upon a permanent basis in the sea defense of the Empire must have some voice in the policy which shapes the issues of war or peace. Canada does not propose to be merely an adjunct even to the British Empire. She faces the future today with a proud spirit, conscious of her problems, but equally conscious of her ability to solve them. Watchful and patient of her resources, she is determined they shall be developed in the interests of her people.

"Mindful of her opportunities and her responsibilities, she is resolved to play her full part in maintaining the unity of the Empire in promoting its influence for the cause of civilization and humanity and for peace among nations."

Referring to Canadian French loyalty, Mr. Borden wished to say that there were no better, worthier or more loyal subjects to His Majesty than those who were represented by his colleague, Hon. Mr. Pelletier. (Loud and prolonged cheers.)

"The House of Quality and Low Prices"

Bamboo Blinds
IN NATURAL COLORS

4x8 feet	each 50c
6x8 feet	each 75c
8x8 feet	each $1.25
10x8 feet	each $1.50

Matting Squares

27x54 inch Mats	20c
3x6 feet Mats	30c
6x6 feet Mats	65c
6x9 feet Mats	$1.00
9x9 feet Mats	$1.50
9x10 feet Mats	$1.75
9x12 feet Mats	$2.00

Fancy Heavy Matting Mats

3x6 feet	60c
4½x7½ feet	75c
6x9 feet	$2.00
6x12 feet	$2.50
7.6x10.6 feet	$2.75

Fancy Twisted Matting Rugs and Mats

4x7 feet	$1.25
6x9 feet	$2.75
7.6x10.6 feet	$3.75

See Our Window Display of Campers' Supplies

GALLOWAY & LEWIS
QUALITY FURNITURE

401-403 Columbia St. Phone 829 New Westminster

Fredrick and Kirkwood, in the tabloid farce "The Cowboy ViVsit" at the Royal Theatre today.

Builders Contractors

Let us figure with you on your lumber requirements. We carry a complete stock of lumber, and lumber products at our Sapperton yard.

BRITISH CANADIAN LUMBER CO., LTD.
TELEPHONE 904.
Mills at Vancouver, New Westminster and Crescent Valley, B. C.

W. R. GILLEY, Phone 122. G. E. GILLEY, Phone 291.
Phones, Office 15 and 16.

Gilley Bros. Ltd.
COLUMBIA STREET WEST.
Wholesale and Retail Dealers in Coal
CEMENT, LIME, SEWER PIPE, DRAIN TILE, CRUSHED ROCK, WASHED GRAVEL AND CLEAN SAND, PRESSED BRICK AND FIRE BRICK.

DAINTY TABLE DESSERTS

are desirable these days when summer weather renders our appetites not just sharp enough to relish more solid foods. We offer an assortment of easily prepared delicacies in a variety of flavors to suit all tastes.

The following are especially pleasing:

"MONK & GLASS"
Raspberry Trifle
and
Charlotte Russe
2 for 25c

Imperial Dessert Jelly Powder
All Flavors. 3 for 25c

These preparations are guaranteed pure and wholesome and are also highly recommended for invalids and children.

C. A. WELSH
The People's Grocer
THREE BIG STORES.
Columbia St. Sapperton. West End.

ROYAL THEATRE
AL. W. GILLIS, manager.
THURSDAY, FRIDAY AND SATURDAY.
A Whole Show by Themselves.
FREDRICK & KIRKWOOD
Presenting the Tabloid Farce "THE COWBOY VISIT."
LONG & LAMOND
The Happy Fat Man and the Comedienne.
FRANK HAYES
The Lone Piano Fiend.
NEW PHOTO-PLAYS.
10c—ADMISSION—20c.
CHILDREN HALF PRICE.

The Spot for bargains in Real Estate IS IN BURNABY

This is the best spot for Bargains just now. Read this:

Close in property, including seven large lots in all, price $6500, cash $2500, balance 6, 12, 18 months

The Peoples Trust Co., Ltd.
451 Columbia Street

CANADIAN WESTERN LUMBER CO., Ltd.
"THE FRASER RIVER MILLS"

We are making some special prices good for 30 days to Builders and Contractors in New Westminster. If you have not received our list write or phone and we will see that you get one. It will be to your advantage.

OUR TELEPHONE NUMBER IS 890.

Brunette Saw Mills Company, Ltd.
New Westminster, B. C.
Are well stocked up with all kinds and grades of
LUMBER FOR HOUSE BUILDING
A specially large stock of Laths, Shingles and No. 2 Common Boards and Dimension.
Now is the time to build for sale or rent while prices are low

SPORTS

IS DOMINION DAY TO BE REPEATED ?

Intense Interest in Saturday's Struggle—Hyland May Play—Vancouver Changes.

The seventh game of the B. C. Lacrosse league will take place tomorrow afternoon, and from all indications a bumper crowd will be on hand to witness the struggles that the two contesting teams are indulging in for the temporary ownership of the famous Minto cup.

The serious illness of Jimmy Gifford, it is thought, will result in Harry Hyland being again seen in uniform playing on the local home. Just who will fall back on the defence has yet to be settled, and the fans will not be able to glean anything from Manager Gray as to the probable line-up until a few minutes before play commences.

The Vancouver line-up will also see a change from that of the Dominion Day game, McDougall being included in the team.

The selection of the green shirts has been left in the hands of a committee composed of Harry Godfrey, Newsy Lalonde and Harry Griffith. Manager Jones decided on this step a few days ago, and will leave it to the good judgment of the three players in question to form a team and stop the winning streak of the Salmon Bellies.

Special attention is being given to handling a big crowd, and the ticket sale up to date is very satisfactory. It is expected that many of the visiting Orangemen from the upper country who invade the city today, will stay over for the great game, as the report of the doings of the former champions that have been floating about in the mountains.

The B. C. E. R. is arranging to handle a big delegation from Vancouver coming over in special cars. The citizens of the Terminal City are clinging to their team, and have not given up hopes of retaining the viceregal silverware. As long as the green shirts have a chance to win the series they can be expected to fight to the last ditch, and Saturday's game gives every indication of a repetition of the Dominion Day battle.

JUST FAILED TO GAIN DECISION

East Burnaby Puts Up Great Fight—Only Beaten in the Last Quarter.

Playing with a determination to creep from the cellar position of the Intermediate Lacrosse league, the East Burnaby twelve last evening made rings around the West Ends in the first and second quarters, only to lose out in the last, the score ending 6-5.

It was one of the best games pulled off this season, and the small crowd that witnessed the contest were kept on edge the greater part of the 80 minutes of play. The ragging of the West Enders in the middle of the fourth quarter, however, did not appeal to the crowd, who, by the way, played a prominent part in persisting in encroaching on the playing patch, thus making it difficult for the players to get the ball at times.

The first quarter opened with a rush and the suburbanites were soon bombarding their opponents' goal with a rain of shots. Mortison, the goal tender, appeared to live a charmed life, and scooped out the rubber on occasions when it appeared certain it would bulge the net.

The East Burnaby boys, however, got past him for two before the gong sounded.

The West Ends woke up in the second, and Storme added the first for the green shirts. Dawe made it three for East Burnaby a minute later, but Rufus Sangster soon offset that with a pretty goal.

The same player slammed in the third score at the opening of the third period. At this stage, the West Enders were playing a great game and forged ahead with shots from the sticks of Gillis, R. Sangster and Storme. Burr walked clear through with a sixth at the opening of the last quarter, thus completing the scoring for his team.

The West Ends here commenced ragging, and Referee Patchell on one occasion gave East Burnaby a free throw. Four of the West Ends got sent off in order, owing to questionable play. East Burnaby were striving their best to equalize, and Archibald sent one past Mortison in a mixup in front of goal, followed by one from the stick of Breen, the point player. That ended the scoring with East Burnaby playing a desperate game to the last ditch.

Standing of the League.

	Won.	Lost.
Sapperton	3	1
West Ends	3	2
Reginas	2	2
East Burnaby	1	3

FIREMEN AND POLICE STALWARTS WILL TUSSLE

South Vancouver, July 11.—Fire Chief Wand announced yesterday that the first annual picnic of the South Vancouver Firemen's Association will be held at Central Park on August 24. A special list of sports has been prepared. A tug-of-war between the stalwarts of the police force and the fire fighters will be a star performance.

THE Acme's
$15.00 SUITS SATISFY
731 COLUMBIA STREET

MINTO CUP CHAMPIONSHIP
LACROSSE
WESTMINSTER
VS.
VANCOUVER
QUEENS PARK, JULY 13
GAME STARTS AT 3 P.M.
Book Your Seats for the Big Game Now. On Sale at Ryall's Drug Store

TODAY'S BASEBALL.

Orange Sports—Balmorals and Maple Leafs.

Queens park will be the magnet of the local sporting world this afternoon and evening. The Orange celebration includes an athletic program of over twenty events including a baseball game between Vancouver and New Westminster.

At 7 o'clock the Balmorals will stack up against the Maple Leafs in a city league fixture. This should be the feature game of the season, as the Balmorals have strengthened their line-up with the inclusion of Hyland and McCarty. Captain Herb Ryall is banking heavily on his team pulling out of the mire.

LADIES AND GENTLEMEN

Fair Sex Will Play the Westminster Cricket Club.

An interesting cricket match should be played on the Moody square grounds on Saturday afternoon when eleven ladies will attempt to defeat the regular team of the club. Of course it is but natural that the male aggregation will have to concede several points of the game to the fair sex, these being that the gentlemen will have to play left handed throughout the game, both at bat and in bowling and fielding.

As an incentive, the ladies will have a rare chance of winning a new article of headgear if any of them are fortunate enough to perform the hat trick while bowling. The following is the team which, captained by Miss Marjorie d'Easum, will uphold the honor of the anti-masculine forces:

Miss d'Easum, Mrs. Dalton, Mrs. Sherriff, Miss Kirby, Miss Petter, Miss L. Larnder, Miss M. Larnder, Miss B. Annandale, Miss Wilson and Miss Cooper.

Play starts at 2:30 o'clock Saturday afternoon.

TRIANGULAR TESTS.

England Wins Fourth by Beating South Africa.

Leeds, England, July 11. — The fourth of the triangular test matches being played this season closed here yesterday, when England dismissed the South Africans for 159 in their second innings, to which Tancred contributed the top score of 39. England won the match by 174 runs, this being the second time they have beaten the Africanders. The score by innings follows:

England—First innings, 242; second innings, 238. Total 480.

South Africa—First innings, 147; second innings, 159. Total 306.

The standing of the three teams up to date is as follows:

Team—	Play.	Won.	Lost.	Drn.
England	3	2	0	1
Australian	2	1	0	1
South Africa	3	0	3	0

South Africa and Australia will play at the oval on July 15.

ENGLISH CRICKET.

Cambridge Wins Varsity Match—County Results.

London, July 11.—In the annual cricket match between Oxford and Cambridge universities, the former were beaten by three wickets and the standing of the two universities, including this year's match, is as follows: Cambridge, 37; Oxford, 38; drawn, 8.

Kent beat Lancashire by an innings and 20 runs. Yorkshire beat Gloucester by 247 runs. Northamptonshire beat Surrey by nine wickets.

A Good Sign.

The rural population of Canada in 1911 was 3,924,394 and the urban, 3,280,444. The former shows an increase of 62.25 per cent since 1911, and the latter of 17.16 per cent.

LAND CLEARING BY CONVICTS SUCCEEDS

Toronto, July 11.—Hon. W. J. Hanna, provincial secretary, has received reports of the successful experiment tried at the jail farm at Port Arthur.

Forty prisoners were set to work clearing bush lands and in four weeks they cleared twenty acres.

This has suggested to the department a plan whereby Ontario prisoners could be moved from place to place, clearing holdings which could then be sold to settlers at a higher figure than the unimproved land.

BIG ONTARIO FIRE.

Chatham, Ont., July 11.—A fire at Tilsbury destroyed Bennett and Pendergast's livery stable, Mather's grist mill and the town pumping plant, with a loss of nearly $22,000, partly insured. Fifteen horses perished in the livery stable.

In Harness at Ninety.

Hon. C. D. deBoucherville, who celebrated his 90th birthday the other day, is one of the grand old men of Canadian public life. He is still hale and hearty, taking a keen interest in the recent political contest in his native province.

This venerable old man was Premier of the Province of Quebec back in the early '70's. His dismissal from the Government by Governor Lettellier is one of the big historic incidents of the province and created a large-sized political controversy for a very considerable period. His administration was followed by that of Ross, Mousseau and Mercier, who rode into power on the Riel excitement and whose extravagance and scandals later were the subject of judicial investigation in the Senate which led to his downfall.

Hon. C. D. deBoucherville was the man who overthrew the whilom idol of the Quebec people and shortly afterwards resigned because the federal Conservative party of that day appointed Sir Adolphe Chapleau Lieutenant-Governor of Quebec. Sturdy independence has characterized the political career of this veteran and as speaker of the Legislative Council, legislative councillor, Prime Minister of the Province of Quebec and now as Dominion Senator, he displays the same spirit and believes in hewing straight to the line whenever a matter of principle is at stake in public affairs.

YOU ARE SURE
OF LASTING SERVICE
In return for your money when you buy Rubber Goods from our store, as we never handle inferior grades!
Hot Water Bottles, Syringes, Ice Bags, Gloves, Sheeting, Bandages or anything else sold in Rubber means first quality at fair prices at
RYALL'S
Druggist and Optician
PHONE 57
Westminster Trust Block

THE Queensborough REALTY CO.
LARGEST LIST OF WATERFRONTAGE ACREAGE and LOTS

TO RENT
Splendid large store and basement on Begbie street, just off Columbia street. All modern conveniences and ready for immediate occupation. Rent $65 per month. Will lease.
THE WESTMINSTER TRUST & SAFE DEPOSIT COMPANY, LTD.
J. J. JONES, Managing Director.
Head Office: 28 Lorne Street, New Westminster.

$18 $20 $22
SPECIALS FOR SATURDAY
They have the same workmanship and style that our higher priced garments have, the difference being in the quality of material. You must see them to appreciate them.
$18.00 $20.00 $22.00
SEE WINDOWS
With every $10 Cash Purchase made in our shop we will give FREE a $1.00 Reserved Seat Ticket to Saturday's Lacrosse Game. With every $5 Purchase we will give a 50 cent Admission Ticket
A.S. MILLS & Co.
Smart Apparel for the Younger Men 16 to 60.

CITY OF NEW WESTMINSTER

First Street Improvement.

Schedule showing the real property immediately benefited and the proportion in which the assessment is made on per foot frontage:

Name of Owner.	Re-Subdivision.	Subd.	Lot.	Blk.	Feet Front	Annual Payment.
Fader, E. J. & Lucy		6		C.F.	$ 66.00	$ 38.42
Cunningham, Jas.		7		C.F.	66.00	38.42
Robson, Carrie M.		12		C.F.	66.00	38.42
Smith, Charlotte J.		12		C.F.	66.00	38.42
Smith, Charlotte J.		17		C.F.	66.00	38.42
Malins, Harriet E.		18		C.F.	66.00	38.42
Malins, Harriet E.		21		C.F.	66.00	38.42
Bank of Montreal		22		C.F.	66.00	38.42
Bank of Montreal		23		C.F.	70.50	41.03
Curtis, David S.		24		C.F.	70.50	41.03
Grey, Leliah W.		32		C.F.	67.08	39.04
Col. Meth. College			1	S 5	264.00	153.68
Col. Meth. College			71	S 5	165.00	96.04
McKay, Barbara S.		4	70	S 5	82.50	48.01
McKenzie, Margaret		1	1-2	S 6	72.60	42.25
Butters, Eliz. E. Estate		3	47	S 6	52.80	30.73
Butters, Eliz. E. Estate	S ½	2	47	S 6	24.75	14.40
Latham, Marion E.	N ½	2	47	S 6	24.75	14.40
Latham, Harry P.		1	47	S 6	49.50	28.80
Broad, Emily E.		1	46	S 6	33.00	19.21
Broad, Emily E.	S ½	2	46	S 6	16.50	9.60
Wells, William M.	N ½	2	46	S 6	16.50	9.60
Wells, William M.		3	46	S 6	33.00	19.21
Johnston, J. J.		4	46	S 6	33.00	19.21
Johnston, J. J.	S ½	5	46	S 6	16.50	9.60
Murphy, Jas. E.	N ½	5	46	S 6	16.50	9.60
Murphy, Jas. E.		6	46	S 6	33.00	19.21
Murphy, Jas. E.		7	46	S 6	33.00	19.21
Pearson, Edith E.		8	46	S 6	33.00	19.21
Pearson, Edith E.		9	46	S 6	33.00	19.21
Pearson, Edith E.		10	46	S 6	33.00	19.21
Farley, Bryon, M.		7	1-32	S 7	66.00	38.42
Farley, Bryon, M.		8	1-32	S 7	66.00	38.42
Cotton, Annie E.		9	1-32	S 7	66.00	38.42
Cotton, Annie E.		10	1-32	S 7	66.00	38.42
Bourne, Henry A.		23	1-32	S 7	66.00	38.42
Lewis, Thos. J.		24	1-32	S 7	66.00	38.42
McKenzie, Frank J.		25	1-32	S 7	66.00	38.42
McKenzie, Frank J.		26	1-32	S 7	66.00	38.42
Sinclair, Fred N.		10	1	S 10	63.00	36.63
Gorman, Robert		11	1	S 10	63.00	36.63
Gorman, Robert		12	1	S 10	63.00	36.63
Miller, Albert G.		29	1	S 10	63.00	36.63
Gibbs, Ellen Jane		30	1	S 10	63.00	36.63
Gorman, Robert		31	1	S 10	63.00	36.63
Gorman, Robert		32	1	S 10	63.00	36.63
City of New Westminster		Queens Park			2957.66	1721.32
					$5728.64	$3333.94

Notice is hereby given that the Corporation of the City of New Westminster intends to pass a Local Improvement Assessment By-law assessing the properties in the schedule above mentioned the sums of money set opposite each lot for thirty years, and a Court of Revision for the trial of complaints and appeals against the assessment so proposed to be made will be held on Monday, the 5th day of August, 1912, commencing at 10 o'clock in the forenoon, at the Council Chamber, in the City Hall, New Westminster, British Columbia, and any notice of appeal from such intended assessment must be served upon the Clerk of the Municipal Council at least eight days prior to such Court of Revision.

W. A. DUNCAN, City Clerk.

City Hall, July 11, 1912.

Date of first publication July 12, 1912.

CITY OF NEW WESTMINSTER

Third Avenue Improvement.

Schedule showing the real property immediately benefited and the proportion in which the assessment is made on per foot frontage:

Name of Owner.	Re-Subdivision.	Subd.	Lot.	Blk.	Feet Front	Annual Payment.
Brown, John C.		1	41, 6&42	S 6	$ 55.00	$ 33.66
Brown, John C.		2	41, 6&42	S 6	55.00	33.66
Brown, John C.		3	41, 6&42	S 6	55.00	33.66
Knott, Emma		4	41, 6&42	S 6	55.00	33.66
Barnett, Jas. E. H.		5	41, 6&42	S 6	55.00	33.66
Barnett, Jas. E. H.		6	41, 6&42	S 6	55.00	33.66
Wintemute, Robt.		1	1	S 6	66.00	40.39
Wintemute, Robt.		2	5	S 6	66.00	40.39
Chapman, Robt. K.		3	5	S 6	66.00	40.39
Lamb, Barbara S.			4	S 6	198.00	121.17
Lamb, Barbara S.		SWpt66ft	3	S 6	66.00	40.39
Smith, H. Neville		Balance	3	S 6	132.00	80.78
Bole, W. N. and Florence B.		8	1-2	S 6	66.00	40.39
Brown, Henry O.		7	1-2	S 6	66.00	40.39
Kirkland, Letitia		6	1-2	S 6	66.00	40.39
Fletcher, Sydney A.		5	1-2	S 6	66.00	40.39
Turnbull, Janette N.		4	1-2	S 6	66.00	40.39
Turnbull, Janette N.	W33 ft	3	1-2	S 6	33.00	20.19
Speck, Geo. E.	E 33 ft	3	1-2	S 6	33.00	20.19
Speck, Geo. E.	W21 ft	2	1-2	S 6	21.00	12.85
Barbaree, Harriet E.	E 45 ft	2	1-2	S 6	45.00	27.53
McKenzie, Margaret C.		1	1-2	S 6	66.00	40.39
Latham, Elizabeth		5	61-62	S 5	66.00	40.39
Confederation Life Association.	1	6&c		S 5	49.50	30.29
Johnston, Grace M.	2	6&c		S 5	49.50	30.29
McLeod, Alfred W.		11		S 5	66.00	40.39
Gordon, Mary C.		pt87ft	63	S 5	87.00	53.24
McDougall, Archena J.		pt33ft		S 5	33.00	20.19
Crake, Margaret S.		pt60ft	63	S 5	60.00	36.71
Bowell, Samuel		pt60ft	63	S 5	60.00	36.71
McGowan, Gowan R.		pt90ft	63	S 5	90.00	55.07
Taylor, John D.		N132ft	66	S 5	132.00	80.78
McMillan, E. R.		6	67	S 5	64.00	39.16
Scott, John		5	67	S 5	68.00	41.62
Columbian Methodist College		1	68	S 5	66.00	40.39
Columbian Methodist College		1	68	S 5	66.00	40.39
Columbian Methodist College			69	S 5	132.00	80.78
Sloan, W. and Harrison H. W.		1	70	S 5	66.00	40.39
Frizzell, Mary		2	70	S 5	66.00	40.39
McKay, Barbara S.		3	70	S 5	66.00	40.39
McKay, Barbara S.		4	70	S 5	66.00	40.39
					$2805.00	$1716.52

Notice is hereby given that the Corporation of the City of New Westminster intends to pass a Local Improvement Assessment By-law assessing the properties in the schedule above mentioned the sums of money set opposite each lot for thirty years, and a Court of Revision for the trial of complaints and appeals against the assessment so proposed to be made will be held on Monday, the 5th day of August, 1912, commencing at 10 o'clock in the forenoon, at the Council Chamber, in the City Hall, New Westminster, British Columbia, and any notice of appeal from such intended assessment must be served upon the Clerk of the Municipal Council at least eight days prior to such Court of Revision.

W. A. DUNCAN, City Clerk.

City Hall, July 11, 1912.

Date of first publication July 12, 1912.

CUT GLASS

Before deciding on that WEDDING GIFT inspect our stock of Cut Glass. Articles ranging in price from $1.00 to $65.00

CHAMBERLIN THE JEWELER

Official Time Inspector for C. P. R. and B. C. Electric Railway.

ADVERTISE IN THE DAILY NEWS

CITY OF NEW WESTMINSTER

Fourth Avenue Improvement.

Schedule showing the real property immediately benefited and the proportion in which the assessment is made on per foot frontage:

Name of Owner.	Re-Subdivision.	Subd.	Lot.	Blk.	Feet Front	Annual Payment.
Kirk, Mary		1	4-29	S 7	$ 57.51	$ 37.02
Kirk, Mary		2	4-29	S 7	57.51	37.02
Boughen, E. J.		3	4-29	S 7	57.51	37.02
Rogers, May M.		4	4-29	S 7	57.51	37.02
Broad, Frank		5	4-29	S 7	57.51	37.02
Broad, Emily		6	4-29	S 7	57.51	37.02
Doeg, Arthur		1	3-2 etc	S 7	66.00	42.49
Oliver, Elizabeth		2	3-2 etc	S 7	66.00	42.49
Bryson, Mary L.		3	3-2 etc	S 7	66.00	42.49
Buckland, Robert		4	3-2 etc	S 7	66.00	42.49
Buckland, Robert		5	3-2 etc	S 7	66.00	42.49
McLeod, Neil		6	3-2 etv	S 7	66.00	42.49
Johnson, Harvey		7	3-2 etc	S 7	66.00	42.49
Mark, H. C., et al		8	3-2 etc	S 7	66.00	42.49
Mark, H. C., et al		9	3-2 etc	S 7	66.00	42.49
Guest, Jane	W½ 1 & 2		1-32	S 7	66.00	42.49
DeBeck, Eliz.	E ½ 1 & 2		1-32	S 7	66.00	42.49
Grant, Thomas H.		3	1-32	S 7	66.00	42.49
Nicol, George		4	1-32	S 7	66.00	42.49
Patterson, Jean		5	1-32	S 7	66.00	42.49
Patterson, Jean		6	1-32	S 7	66.00	42.49
Farley, Bryon M.		7	1-32	S 7	66.00	42.49
Robertson, Robert		21	6, 42&41	S 6	55.00	35.41
Robertson, Robert		20	6, 42&41	S 6	55.00	35.41
Robertson, Robert		19	6, 42&41	S 6	55.00	35.41
Western Home & Improve. Co.	6	13etc	6, 42&41	S 6	37.50	24.14
Johnston, M. J.	5	13etc	6, 42&41	S 6	37.50	24.14
Oliver, Elizabeth		1	43	S 6	65.00	41.88
Oliver, Elizabeth		2	43	S 6	31.50	20.27
McAskill, Neil		3	43	S 6	34.50	22.21
McAskill, Neil	W pt	4	43	S 6	24.33	15.66
Brown, Annie	E pt	4	43	S 6	24.33	15.66
Brown, Annie		5	43	S 6	48.67	31.33
Brown, Annie		6	43	S 6	48.66	31.33
McAskill, Allen	1	NW¼	44	S 6	46.00	29.62
Rice, Joshua	2		44	S 6	45.50	29.30
Armstrong, Eliz. A.	3		44	S 6	57.00	36.70
Armstrong, Eliz. A.	1	NE¼	44	S 6	74.25	47.82
Gillespie, R. A.		1	45	S 6	60.00	38.64
McLeod, Ruth T.		12	45	S 6	55.60	35.80
McLeod, Ruth T.		13	45	S 6	55.60	35.80
Robertson, Isabella		12	46	S 6	43.70	28.14
Gifford, James		11	46	S 6	43.70	28.14
Pearson, Edith E.		10	46	S 6	61.70	39.73
					$2461.10	$1584.47

Notice is hereby given that the Corporation of the City of New Westminster intends to pass a Local Improvement Assessment By-law assessing the properties in the schedule above mentioned the sums of money set opposite each lot for thirty years, and a Court of Revision for the trial of complaints and appeals against the assessment so proposed to be made will be held on Monday, the 5th day of August, 1912, commencing at 10 o'clock in the forenoon, at the Council Chamber, City Hall, New Westminster, British Columbia, and any notice of appeal from such intended assessment must be served upon the Clerk of the Municipal Council at least eight days prior to such Court of Revision.

W. A. DUNCAN, City Clerk.

City Hall, July 11, 1912.

Date of first publication July 12, 1912.

MINORU RACES

7—HIGH CLASS EVENTS—7

LADIES FREE TODAY

MINORU RACES

LOVE AND LEAVE.

Girl's Life Changed by Telegraphic Error.

New York, July 11.—An unusual and yet easily explainable error in the transmission of a telegraph message has resulted in a claim for damage against one of the telegraph companies for alienating a young woman's affections. The message as sent by the young man read: "I love you forever."

When it was delivered to the addressee, it read: "I leave you forever."

Under the circumstances there was nothing for her to do but to send back the young man's engagement ring and accept another offer of marriage.

The company's defence is that the mistake was not due to negligence but that the Morse spelling of "love" and "leave" is so much alike that trouble on the wires caused the error.

TAKING IT EASY.

Calgary Officials Do Not Worry Over Investigation Findings.

Calgary, Alta., July 11.—The air of tranquility which is said to always follow a storm, seems to have settled over the City Hall. With the exception of City Commissioner Clarke, who was out looking over some of the works, the officials who have been under fire by the investigation committee were in their accustomed places at the City Hall and were in quietly reflective moods. There was no wild rush to the commissioner's office by officials desirous of tendering their resignations.

New Engineer for Nanaimo.

Nanaimo, July 11.—From 28 applicants the council has appointed S. Barlow Bennett of Victoria, recently of Manchester, Eng., city engineer, to succeed Mr. Allan Watres, resigned, at a salary of $140 a month, the appointment to take effect at once.

The new appointee comes to Nanaimo highly recommended and is the author of a Manual of Technical Plumbing and Sanitary Science, the work being in its third edition.

Fredrick and Kirkwood, in the tabloid farce "The Cowboy Vivalt" at the Royal Theatre today.

BUSINESS DIRECTORY

PUBLIC STENOGRAPHER.

Specifications, agreements of sale, deeds, business letters, etc; circular work specialist. All work strictly confidential. M. Broten, Room 6, Merchant Bank Bldg. Phone 715.

FRATERNAL.

LOYAL ORDER OF MOOSE, NO. 854—Meets in K. of P. Hall, Eighth and Agnes streets, second and fourth Wednesdays, at 8 o'clock. Club rooms over Sinclair's Shoe Store, Columbia street. Visiting P. A. P.'s welcome. F. C. Cook, Dictator; J. J. Randolph, Vice-Dictator; H. L. Christie, Secretary.

I. O. O. F. AMITY LODGE NO. 17—The regular meeting of Amity lodge No. 27, I. O. O. F., is held every Monday night at 8 o'clock in Odd Fellows hall, corner Carnarvon and Eighth street. Visiting brethern cordially invited. H. W. Harrison, N. G.; C. B. Bryson, V. G.; James Ferguson, P. G., recording secretary; R. B. Purdy, financial secretary.

PROFESSIONAL.

JOHNSTON & JACKSON, barristers at-law, solicitors, etc. Offices, Rooms 6 and 7 Ellis block, Columbia street Cable Address "Stonack." Code: Western Union. Telephone, 1070. Adam Smith Johnston and Frank Alexander Jackson.

J. STILWELL CLUTE, barrister-at-law, solicitor, etc; corner Columbia and McKenzie streets, New Westminster, B. C. P. O. Box 112. Telephone 710.

J. P. HAMPTON BOLE, BARRISTER, solicitor and notary, 610 Columbia street. Over C. P. R. Telegraph.

WADE, WHEALLER, McQUARRIE & MARTIN—Barristers and Solicitors Westminster offices, Rooms 7 and 8 Guichon block, corner Columbia and McKenzie streets; Vancouver offices, Williams building, 41 Granville street. F. C. Wade, K. C. A. Whealler, W. G. McQuarrie, G. E. Martin, Geo. Cassady.

WHITESIDE & EDMONDS—Barristers and Solicitors, Westminster Trust block, Columbia street, New Westminster, B.C. Cable address "Whiteside," Western Union. P.O. Drawer 200. Telephone 69. W. J. Whiteside, H. L. Edmonds.

AUDITOR AND ACCOUNTANT.

JOHN GRAHAM, AUDITOR AND ACcountant. P. O. Box 784. Phone 1066.

H. J. A. BURNETT, AUDITOR AND Accountant. Tel. R 128. Room, Trapp block.

BOARD OF TRADE—NEW WESTminster Board of Trade meets in the board room, City Hall, as follows: Third Friday of each month; quarterly meeting on the third Friday of February, May, August and November at 8 p.m. Annual meetings on the third Friday of February. New members may be proposed and elected at any monthly or quarterly meeting. S. H. Stuart Wade, secretary.

RELIABLE HOUSE MOVERS

All work guaranteed. Estimates furnished free.

H. GOSSE, Manager.

903 Dublin Street. Phone 984.

D. McAulay

ARCHITECT

Tel. 761. Cor. 6th and Columbia

F. G. GARDINER. A. L. MERCER

Gardiner & Mercer

M. S. A.

ARCHITECTS

WESTMINSTER TRUST BLOCK.

Phone 661. Box 772

NEW WESTMINSTER, B. C.

Subscribers

who do not receive The News before 8 a.m. should

TELEPHONE 999

and make complaint. Only in this way may an efficient delivery be maintained.

REMOVAL NOTICE

D. V. Lewthwaite

CABINET MAKER AND UPHOLSTERER.

New Westminster, B. C

Workshop 611 Victoria Street.

(Over Daily News.)

JUST OPENED UP

Summer Goods for Suiting

Hee Chung

Merchant Tailor

701 Front Street

Perfect fit and workmanship guaranteed.

The Royal Bank of Canada

Capital paid up.....$6,200,000

Reserve 7,200,000

The Bank has over 200 branches, extending in Canada from the Atlantic to the Pacific, in Cuba throughout the island; also in Porto Rico, Bahamas, Barbados, Jamaica, Trinidad, New York and London, Eng.

Drafts issued without delay on all the principal towns and cities in the world. These excelent connections afford every banking facility.

New Westminster Branch, Lawford Richardson, Mgr.

Bank of Montreal

ESTABLISHED 1817.

CAPITAL (Paid-Up) ...$15,413,000.00

RESERVE $15,000,000.00

Branches througnout Canada and Newfoundland, and in London, England, New York, Chicago and Spokane, U.S.A., and Mexico City. A general banking business transacted. Letters of Credit issued, available with correspondents in all parts of the world.

Savings Bank Department—Deposits received in sums of $1 and upward, and interest allowed at 3 per cent. per annum (present rate).

Total Assets over $186,000,000.00

NEW WESTMINSTER BRANCH,

G. D. BRYMNER, Manager.

WE WANT YOUR ORDER

CASH IF YOU CAN.

CREDIT IF YOU CAN'T.

We have no hot air to peddle; just legitimate tailoring.

J. N. AITCHISON

MERCHANT TAILOR

38 Begbie Street.

J. Newsome & Sons

Painters, Paperhangers and Decorators

Estimates Given.

211 Sixth Avenue. Phone 567

NEW WESTMINSTER : B.C.

CANADIAN PACIFIC RAILWAY CO.

Three through daily trains. Reduced rates on round trip tickets to Eastern points, on sale during July and August. Good to return Oct. 31st.

WEEK END TICKETS

On sale every Friday, Saturday and Sunday. Single fare for the round trip.

ED. GOULET, Agent

New Westminster

Or H. W. Brodie, G.P.A., Vancouver

CANADIAN PACIFIC

B. C. Coast Service

VANCOUVER-VICTORIA-SEATTLE SERVICE.

Leaves Vancouver for Victoria 10 a. m., 2 p. m. and 11:45.

Leaves Vancouver for Seattle 10 a. m. and 11 p. m

Leaves Vancouver for Nanaimo 10 a. m. and 6:30 p. m.

Leaves Vancouver for Prince Rupert and Northern Points 10 p. m. Wednesdays.

NORTHERN BOATS FOR PRINCE RUPERT.

Leaves Vancouver every Wednesday at 10 p.m.

Chilliwack Service

Leaves Westminster 8 a.m. Monday, Wednesday and Friday.

Leaves Chilliwack 7 a.m. Tuesday, Thursday and Saturday.

ED. GOULET, Agent, New Westminster.

H. W. BRODIE, G. P. A., Vancouver

Phone R672. 619 Hamilton St.

D. McELROY

Chimney Sweeping, Eavetrough Cleaning, Sewer Connecting, Cesspools, Septic Tanks, Etc.

Show Cards and Signs

'PHONE 1123

BROWN Trapp Block

REVOLUTIONIZED GUNS

NOBLE SENT OLD-STYLED CANNON TO THE SCRAP HEAP.

Sir Andrew, Who Was at the Outset an Officer In the Royal Artillery, Is the Man Who Helped Armstrong to Perfect the Rifled Big Guns and To-day He Is the Greatest Authority on Explosives.

There have been two remarkable Nobles, in our day. One spelled his name "Nobel," and is dead; the other is Sir Andrew, hale and hearty in a brave old age. The curious thing is that the name of both stands for disruption, explosions, smash-up of ship, man, or mountain. Nobel was the chemist, who invented dynamite and left a fortune of two millions, the interest on which, some $300,000 a year, is divided into five prizes and awarded yearly to heroes of discovery, invention, literature, and humane endeavor. The other Noble is the greatest authority in the world on explosives, and is the man whose guns upon our Dreadnoughts enable us to sleep safe in our beds o' nights.

One of the most charming plays now running in London, Mr. Arnold Bennett's "Milestones," deals with three generations in which we see the passing from the old wooden walls to the first ships of iron, and then the disappearance of the iron ship in favor of the all-steel vessel. The scheme of the drama might be a chapter out of Sir Andrew's life, for his all but eighty years more than cover the period of the play, and he has been behind the scenes in two at least of the great changes. He built iron ships, and he has built and armored-gunned still more steel ships, but so progressive is his mind that he has never believed any of them perfect or final.

But it is with the armament rather than the battleships as a whole that

SIR ANDREW NOBLE.

his genius has been mainly engaged. Still, as he has for many years been chairman of the greatest battleship and gun-founding firm in the world, we may take it that he knows a little about battleships. At any rate, he built the Japanese navy which shattered the maritime power of Russia, and our little allies think that, next to Nelson, he is the greatest man that Great Britain has ever produced. They return thanks for victory to the spirits of their ancestors, but in their heart of hearts they fancy that Sir Andrew Noble had rather more to do with beating the Muscovite than had all the spooks of ancestral Japan.

Sir Andrew comes from Greenock. His father was a naval captain, but the son entered the Royal Artillery at seventeen, and, in six years, without influence or private friendships, worked his way up to a captaincy. Genius and the army do not seem to fit. Perhaps the reason is that we possess a War Office which has a reputation to live down to. The War Office has been the great unintentional humorist of the Empire, and it used to display an unequalled gift for suppressing talent. But young Noble could not be suppressed. He had the mind of a chemist as well as of a soldier. He knew not only how to fire a gun, but how to make the stuff that discharged it, and how to make that said stuff better. Such a condition of knowledge is rather alarming in a young soldier, and he must have seriously stirred the War Office mind, for when they appointed a committee to consider the supercession of the old smooth-bore cannon, what must they do but appoint him, then only five and twenty, secretary of this important body.

Of course the tests applied made out the overwhelming superiority of the rifled cannon, and Armstrong, the inventor, went to young Noble and said, "Quit the Government service and throw in your lot with us." And Noble did.

The man who went to assist Lord Armstrong became the chairman of the company, and under his guidance and fine administrative ability it developed into the greatest private enterprise in the kingdom, with an industrial army of over 20,000 men, and premises extending over 110 acres. He has built guns and ships for the world, and holds decorations from nearly every civilized power. He was created a baronet ten years ago, and he holds the prize dearest to the scientist's heart, the gold medal of the Royal Society. He celebrated the jubilee of his association with Armstrong's some time ago, and marked the occasion by presenting $5,000 to the poor of Newcastle.—London Ideas.

Sea Robs England.

In the past thirty years more than 3,000 acres of the English coast have slipped into the sea. Yorkshire has lost about 800 acres, while Lancashire and Suffolk have each lost nearly 600 acres.

IT DOESN'T PAY.

English Prison Governor Discusses Earnings of Criminals.

Certainly not! was the emphatic answer of the governor of one of England's prisons, to whom a writer put the question, "Does it pay to be a criminal?" "I have no hesitation in saying that forty-nine out of fifty criminals could make a better living out of any respectable form of work than by breaking the law," declares the official.

I have made inquiries on this point from scores of men, from burglars to pickpockets, who have been under my charge; and, almost without exception, they endorse this statement. One man, a most expert and daring burglar, confessed to me that in forty years he had not averaged 30s. a week; and in no year had his "takings" exceeded £1,500. It is true that he had spent nearly half the period within prison walls; but that, of course, is "part of the game." "I should have done better if I had stuck to my carpenter's bench," he said, ruefully. And so he would.

That this man's case is not exceptional is proved by official figures. In a recent year there were just over 500 burglaries in London; and the total value taken was $22,000—according to the estimate of the victims. In 428 cases the spoil did not exceed $25. The average was $40; and the sum netted by the burglars, probably about $10.

At $10 for an axerage haul, you can see that a burglar must be very active to make even a reliable $7.50 weekly all the year round.

And it is the same with picking pockets. I know one very old hand who told me that he would gladly retire any day on an allowance of $5 a week; "for that's more than I have earned on an average in thirty years," he added. For weeks together this particular thief has often not known how to get a meal or a bed. Then perhaps he would have a haul worth $250 or more in a day. But "what is the good of that?" he asked, "when you have to part with a red toy and tackle (a gold watch and chain) for a couple of quid, or a half-century in pap ($250 worth of notes) for $25?"

Of course, as a rule, the pickpocket gets better prices than these for his booty—the usual sum is about a fourth of the value. But, in the most favorable circumstances, he is a lucky man who makes anything like $10 a week by his "profession."

I am convinced that if the spoil were equally divided among the thousand of housebreakers and thieves in London the individual share would not come to $5 a week; which is, of course, a smaller sum than the criminal could earn by honest labor.

And of other branches of crime, from forging to counterfeit-coining, a similar story can be told. It is true that here and there a man makes a really big haul and lives to enjoy it; but such cases are scarcely one in a hundred. The average earnings over a number of years are less than could be earned by the same men (for many of them are exceedingly clever) by honorable work.

Add to this that the criminal's life is much shorter than that of the honest man; that it is full of danger and nerve-shattering experiences; and that a good part of it usually spent in durance—and you will agree with me that crime is distinctly not a paying game.

A Shower of Gold.

A sudden outburst of generosity which prompted a strangely-dressed young man to throw handfuls of gold and silver to passers-by in the Strand and Fleet streets, in London, Eng., ended abruptly in his being marched to Bridewell, where he was charged with obstructing the traffic. Newspaper boys near the Gaiety Theatre were the first to benefit from the strange young man's generosity. He was dressed completely in green, having gone to the length of putting on a pair of bright green spats. He gave the newsboys outside the Gaiety Theatre a sovereign each, telling them that they were "Bright little fellows, and deserved presents." The boys expressed boundless admiration for him, and natually accompanied him when he walked towards the Law Courts.

After reaching Fleet street the man's generosity completely mastered him, and extraordinary scenes were witnessed. He threw handfuls of sovereigns and shillings into the air, and a large crowd struggled desperately on the pavement and in the roadway to capture the coins. In a few minutes traffic was completely suspended, and the man varied the proceedings by throwing handfuls of money into private motor-cars, which were held up by the crowd of people round him. Four or five policemen fought their way through the excited people, and arrested the extraordinary individual who had brought such a rich harvest to the newspaper sellers. On his way to the police station the man made attempts to throw more money away, but was prevented from doing so by the police. He threw away at least $500 in gold before he was arrested and the street had to be cleared a number of times after he had gone, for crowds of people continued to hunt for stray coins in the gutter.

Check on the Doctor.

In Beloochistan when a physician gives a dose he is expected to partake of a similar one himself as a guarantee of his good faith. Should the patient die under his hands the relatives, though they rarely exercise it, have the right of putting him to death, unless a special agreement has been made for freeing him from all responsibility as to consequences; while, if they should decide upon immolating him, he is expected to yield to his fate like a man.

London's State Coach.

Six horses draw the state coach of London's Lord Mayor, and its weight is three tons sixteen hundredweight

Sooty London.

London gets a shower of soot to the extent of four and a half pounds per acre every day.

FIVE ROSES FLOUR

"Unbleached, yet white as snow."

Best for The Little Ones — Best for The Whole Family

PURE - WHOLESOME - APPETIZING

FIVE ROSES FLOUR

contains the full food value of the best Western Hard Spring Wheat and is delightfully good for Bread, Cakes and Pastry

ONE TRIAL CONVINCES

L120

Hassam Paving Co., of B. C., Limited

Layers of Hassam Compressed Concrete (Patented)

ENGINEERING CONTRACTORS

ESTIMATES and DESIGNS FURNISHED

Andrew Clausen

Expert repairing of American, English and Swiss

WATCHES

All Work Guaranteed.

541 Front Street, Near City Market.

Westminster Transfer Co.

Office Phone 185. Barn Phone 137
Begbie Street.
Baggage Delivered Promptly to any part of the city.

Light and Heavy Hauling

OFFICE—TRAM DEPOT.
CITY OF NEW WESTMINSTER, B.C.

E. H. BUCKLIN, Pres. and Genl. Mgr. — N. BEARDSLEE, Vice-President. — W. F. H. BUCKLIN, Sec. and Treas.

SMALL-BUCKLIN

LUMBER CO., LTD.

Manufacturers and Wholesale Dealers in

Fir, Cedar and Spruce Lumber

Phones No 7 and 877. Shingles, Sash, Doors, Mouldings, Etc.

GRAND TRUNK SYSTEM

Double Weekly Service

S.S. "PRINCE GEORGE" to Prince Rupert Mondays, midnight, connecting for Granby Bay and Stewart.

S.S. "PRINCE RUPERT" to Prince Rupert Thursdays, midnight, connecting for Queen Charlotte Island points.

TO VICTORIA and SEATTLE, Saturdays and Tuesdays at midnight.

S.S. "PRINCE ALBERT" leaves 3rd, 13th and 23 of each month for Prince Rupert and Way Ports.

Grand Trunk Pacific trains connect at Prince Rupert for East with above steamers. Ask for illustrated literature re agricultural lands in B. C. and Western Canda.

Special excursion fares via Chicago during summer months.

Rail Tickets to All Points. General Agency Trans-Atlantic Steamship Lines.

H. G. SMITH, C. P. & T. A. Phone Seymour 7100. — W. E. DUPEROW, G. A. P. D. VANCOUVER, B.C. 527 Granville Street.

TENDER HEARTED.

"HAVE some blue points?" I said to
the lean looking man
As we sat down together to dine.
"They are fresh, they are rare,
most delectable fare."
But, in tears, he made haste to decline.

"I haven't the heart," said the lean looking man
As his napkin he pressed to his cheek,
"For the thought of their pain as I bit them in twain
Would keep me in tears for a week."

"Have some soup," I suggested, "that's spicy and hot,
A broth or a bouillon instead.
Just glance down the bill and select what you will."
But the lean looking man shook his head.

"There are dear little microbes in soup," he declared,
"Though, of course, they're too tiny to see,
And I know I should weep and quite likely lose sleep
If I thought they were scalded for me."

"Have some meat," I implored, for I'd noticed of late
That his face was as pallid as dough.
"Take some beef or some lamb or a portion of ham."
But the lean looking man whispered, "No."

Said the lean looking man, "When you think that the steak
Which you gaze on so fondly today
Once gamboled in glee on the sweet, verdant lea,
Oh, how can you stow it away?"

"Have an ice, then!" I cried as the waiter approached.
"For heaven's sake hurry and choose!
Take some cream, sir, I pray, or a cafe parfait."
But he just shook his head to refuse.

"What odds does it make," asked the lean looking man,
"To the dear little microbic troop
Whether they're to be killed in a dish that is chilled
Or boiled to their graves in the soup?"

But I put down the chair which I raised in the air,
Deciding to husband my breath,
And, with nothing to eat, he escaped to the street,
Though I knew he was starving to death.

—Satire.

Helpful at the Gate.

Some people have the idea that an obituary in the village newspaper has a lot of weight with St. Peter.—Osborne (Kan.) Farmer.

The Vocabulary of Beer.

Parson—I was sorry to hear that you met with an accident. What happened?

Dissipated Parishioner—Motorcar knocked me down, damaged me right pint liter an' broke three of me hoops! —Sydney Bulletin.

Important to Grocers and Consumers!

Registered Trade-Mark

The absolute purity and healthfulness of

BAKER'S COCOA and CHOCOLATE

are guaranteed under the pure food laws of Canada. Made by a perfect mechanical process, they are unequaled for delicacy of flavor and food value.

The New Mills at Montreal are now in operation and for the convenience of the Canadian trade we have established Distributing Points at Montreal, Winnipeg, Vancouver

WALTER BAKER & CO. LIMITED

ESTABLISHED 1780 DORCHESTER, MASS.

Canadian Mills at 1000 ALBERT STREET, MONTREAL

The Dessert Problem Solved

That ever both[illegible] some question, "What shall we have for dessert?" has [illegible]en solved by Mooney's Sugar Wafers.

This delightful confection is taking the country by storm. Mooney's Sugar Wafers are now served in thousands of homes in place of pastry and cake. At dinner, luncheon or tea—for picnics or the unexpected guest—with berries, fruits, ices or beverages there is nothing better.

Mooney's Sugar Wafers

The Dessert That Creates a Desire For More

Mooney's Sugar Wafers are made in the largest bakery in Canada. Hundreds of skilled employees—640 windows—3 miles of floor space. Here in this magnificent sunlit sanitary factory, where purity is paramount, we create Canada's most toothsome delicacy.

Try a package today. You'll be glad you did so. At your grocer's in dainty, dust and damp-proof tins, 10 and 25 cents.

THE MOONEY BISCUIT AND CANDY CO., LTD., Stratford, Canada

HAMMOCKS

ALL SIZES and ALL PRICES

$2.50 to $6.00

AND

Wire Hammocks at $3.00

—SOLD BY—

Anderson & Lusby

Sale Now On

During July large reductions in ladies' and men's suits, of best goods (all this season's), are being offered. This is a chance not had every day. Call and see them at

GALVIN THE TAILOR

46 Lorne Street, New Westminster.

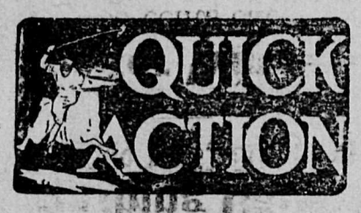

YOU CAN'T BE IN TOO MUCH OF A HURRY TO TAKE MEASURES TO PROTECT YOURSELF AGAINST LOSS THROUGH FIRE OR ACCIDENT. IT IS THE PART OF WISDOM TO LET US WRITE YOU A POLICY AGAINST FIRE IN YOUR HOME OR FACTORY, AND ANOTHER AGAINST DEATH TO YOUR HORSES. THINK OVER.

Alfred W. McLeod

THE INSURANCE MAN

657 Columbia St., New Westminster.
Phone 62.

We Have

A NEW STOCK OF **Bathing Caps** from 25c to $1.50 each.

Water Wings at 35 cents each.

TRY OUR **Milk and Roses** for Sunburn.

ARSENATE LEAD for tree spray, in any quantity.

Curtis Drug Store

For
PHOTO GOODS
SPECTACLES
SEEDS
Phone 43: L. D. 71; Res 72.
New Westminster, B. C.

Bathing Caps, Waterwings, and all Seaside Requisites at

MUIR'S DRUG STORE

Four doors East of Bank of Montreal.

New Westminster, B. C.

CITY NEWS

The telephones of the Westminster Daily News now are:
Editorial Office 991
Business Office 999
For all calls after 6 p.m. ring 991.

Mr. N. H. McQuarrie went to Bellingham yesterday morning on a business trip.

Rye bread—like your mother used to make. Eighth Street Bakery, Telephone R 281. **

Mr. J. H. Wilkinson and Mr. J. H. Bowes, of Chilliwack, are visitors in the city, staying at the Russell.

Mr. A. B. Schram is now busy on the telephone installation work in the Westminster Trust building.

Children's hats half price. The new auto veils, ombre effects, Mrs. Agret's, 59 Sixth street. **

To date the British Columbia Canning company has not packed any fish, but it is thought the plant will reopen now in a few days.

The Columbia Piano and Music House, 522 Columbia street, is headquarters for Victor Gramaphones and Records. **

The stone settes to be used for the paving of Begbie street are on the ground and the contractors are clearing the ground for early operations.

The largest reported salmon catch of the season was made on Wednesday when 700 sockeyes were caught by the boats of St. Mungo's cannery.

Mr. F. J. MacGougan, construction superintendent of the B. C. Telephone company, was in the city yesterday afternoon on business connected with the local office.

See the big Minto cup lacrosse match Saturday. With every $10.00 cash purchase in our store we will give free a reserved seat ticket in the new stand; with every $5.00 purchase an admission ticket. A. S. Mills & Co., 517 Columbia street. **

High grade, medium price and all grades of pianos and player pianos, low prices, easy payments at the Columbia Piano and Music House, 522 Columbia street. **

Mr. J. Mahoney, who has been appointed as head of the new land office to be opened by the provincial government in Vancouver, was in Victoria yesterday.

The Fraser River Pile Driving company yesterday completed the piling work on the boom adjoining the plant of the British Canadian Lumber company on Lulu island.

MONEY TO LOAN on Residential property; lowest current rate. National Finance Company, Ltd., 521 Columbia street. **

Dr. McEwen, professor of church history of New college, Edinburgh, will preach in St. Andrew's Presbyterian church on Sunday evening. Dr. McEwen is at present visiting Vancouver.

As a result of the enjoyable garden party on the lawn at St. Patrick's hall last Wednesday evening, the Sisters of Providence orphanage will benefit to the extent of $55. The dance and other attractions drew a very large attendance.

The regular monthly meeting of the Benevolent society was held yesterday afternoon in the board of trade rooms at the city hall. Considerable routine business was transacted and it was decided not to hold any meeting in the month of August.

With every $5.00 cash purchase made in our store we will give an admission ticket to Saturday's big lacrosse match. With every $10.00 purchase a $1.00 reserved seat ticket in the new bleachers. A. S. Mills & Co., 517 Columbia street. **

N. Tira, a Japanese, was brought to the city yesterday by the police of Golden, B.C., to serve a two year term in the provincial penitentiary. The Japanese was sentenced by Judge Thompson in the county court on June 15 for wounding a fellow countryman with a knife.

A resident has pointed out a serious condition of the library grounds at the southwest corner, which, he says is a menace to pedestrians who use the walks around the building. There is said to be a gaping hole into which anyone might fall, and he thinks the parks committee should remedy the matter at once.

Not how cheap, but how good. Hear the great Chickering Bros.' player-pianos at the Columbia Piano House, opposite City Hall. Made and guaranteed by the only living Chickerings making pianos, truly the wonder of the age. We have other piano players as low as $450 in price. **

As the Bank of Montreal staff is shorthanded just now the dispatch an employee to Detroit for the purpose of identifying the stolen money which was found there a few weeks ago has been deferred. Accountant Phipps, who has invariably appeared in local courts whenever it was found necessary to prove the identity of recovered bills, will be dispatched as soon as the office finds itself able to spare a man.

OBITUARY.

MACDONALD—The funeral of the late Alexander MacDonald will take place on Saturday afternoon at 3 o'clock from the family residence, 822 Fifth avenue. Rev. J. S. Henderson will officiate and the interment will take place at the Odd Fellows' cemetery. Mr. MacDonald died after a short illness at the Royal Columbian hospital on Wednesday afternoon.

PROPERTY WANTED

I am open to buy residential lots or business property in New Westminster. State number of lot, block, etc. and lowest price and terms.

FROM OWNERS ONLY

BOX NO. 83
WESTMINSTER DAILY NEWS

MONEY TO LOAN on Residential property; lowest current rate. National Finance Company, Ltd., 521 Columbia street. **

Messrs. Adkinson and Dill have commenced the grading work on the High school site at Tipperary park.

Mr. D. J. McQuarrie, of McQuarrie Bros., left yesterday morning for a short trip to Pender harbor, where he has a summer cottage.

The bricklayers on the Westminster Trust block are completing the last stages of the work on the outer walls. The building is exciting favorable comment among the many visitors who arrive in the city daily.

FUNERAL NOTICE.

Members of New Westminster Aerie No. 20, Fraternal Order of Eagles, are requested to meet in Eagles hall on Saturday afternoon, July 13, 1912, at the hour of 2 o'clock, to attend the funeral of our late brothers, Alex. McDonald and T. Peck. Visiting brothers are cordially invited to attend.

(Signed)
H. V. EICKHOFF,
W. V. President.
H. SCHOFIELD,
Secretary.

Another Skyscraper.

All the necessary financial arrangements have been completed for the erection of a sixteen-story skycraper on the site of the present New York block on the east side of Granville street, between Dunsmuir and Georgia streets, Vancouver.

This building, which is to be erected for a syndicate of local capitalists known as the United Buildings Corporation, will be the largest and highest office structure in the city. The main part of the building will be ten stories in height, while the other six will be in the form of a large tower that will occupy the regulation 25 per cent of the basic area of the main building bylaw.

Several contracts for the big building have already signed up and next March a start will be made on razing the present four-story New York block to make room for the skyscraper.

N. Z. Premier Resigns.

Wellington, N. Z., July 11.—Hon. Thomas Mackenzie informed the House of Commons that he had tendered his resignation to the government in consequence of the carrying of a "no confidence" motion. Hon. Mr. Massey has been summoned and intends today to announce the personnel of the new ministry.

WHICH ?

Fine Little Cottage on Sixth Avenue

East Burnaby, on 50x150 foot lot, all cleared; electric light, city water, cement sidewalks round house. Price $2100; cash $700, balance monthly.

Four Roomed House on Cor. 2nd Avenue

and Second street, East Burnaby, lot 50x150, all fenced and cleared; good basement, electric light, water, sidewalk. Price $2100; cash $600, balance $20 monthly free of interest.

Four Roomed House, Nearly New

on Seventh avenue; water and electric light; near school site. Price $1450; cash $150, balance $20 monthly.

Four Roomed Cottage on 3rd Avenue

Pantry, clothes closets, two verandas; lot 50x150; water, light. Price $1800; cash $300, balance arranged.

TOPPING & VICKERS

PHONE 1110 EAST BURNABY NEAR LEAF'S STORE

"Take you your instruments, play you the whiles"

TAMING OF THE SHREW.

Lessons on the BANJO, ZITHER BANJO, MANDOLIN and GUITAR
—BY—

"Dick" J. Lawrence

For terms, Apply at Todd's or Major's Music Houses.

ENTERTAIN DUKE.

North Vancouver is Included in Itinerary.

North Vancouver, July 11.—The following telegram signed by Col. Lowther has been received by Mayor McNeish in response to his invitation, on behalf of the city of North Vancouver, to the Duke and Duchess of Connaught to visit the North Shore.

"Their Royal Highnesses very gladly accept the inviation to visit North Vancouver on the afternoon of September 20, about 3.30 o'clock. Send best thanks for invitation to luncheon which they regret being unable to accept."

Preparations for a civic reception wil be made accordingly.

INTERURBAN TRAMS

FOR VANCOUVER.

(Via Central Park) at 5 and 5:45 a.m. and every 15 minutes thereafter until 9 p.m., with half hourly service until 11 p.m., last car at 12 midnight. Sundays—at 6, 7, 7:30, 8 and 8:30 a.m., regular service thereafter.

(Via Burnaby) at 5:45, 6:45 and 8 a.m., with hourly service until 10 p.m. and late car at 11:30 p.m. Sundays—First car at 8 a.m.

(Via North Arm and Eburne) at 7 a.m., with hourly service until 11 p.m. Sundays—First car at 8 a.m., regular service thereafter.

FRASER VALLEY LINE.

For Chilliwack and way points at 9:30 a.m., 1:20 and 6:10 p.m. For Huntingdon and way points 4:05 p.m.

WEEK END EXCURSION.

Reduced rates are offered over the Fraser Valley line for week end trips covering all points on the division. Tickets for these special excursions are on sale Saturday and Sunday, good to return on Monday.

MAKE YOUR PLANS TO TAKE THIS ENJOYABLE TRIP.

BRITISH COLUMBIA ELECTRIC RAILWAY COMPANY.

NO BOG LAND. FINE WATER SUPPLY

WHITE ROCK TOWNSITE SUBDIVISION

THIS PROPERTY IS PIPED WITH WATER

Has BATHING, BOAT HOUSE and FLOATING PIER

OVER 70 COTTAGES ALREADY BUILT IN THIS SUBDIVISION.

We run a general store and sell at city prices. A new four-story hotel just completed.

LOTS from $350 up, $50 CASH, $50 every 6 months

Or smaller terms to those building this season. Our Mr. Sands has an office on the property.

WHITE, SHILES & CO.
OFFICIAL TOWNSITE AGENTS.

THE FRASER VALLEY F. J. HART & CO. LTD. FARM LAND SPECIALISTS

Lulu Island

Mayor Lee says: "Queensborough and Lulu Island will benefit greatly, for the foundation laid today will, I have good reason to believe, mean that Lulu Island will become the national port of the Pacific."

The section of Lulu island within the City Limits affords the best field for investment offered to the public to day. It is impossible to realize the great development that will take place in this section of the city.

Prices prevailing today are only a fraction of what they will be soon.

We have Exclusive Listings of some of the best properties in this section

- - - SEE - - -

F. J. HART & CO., LTD.

ESTABLISHED 1891.

We write Fire, Life, Accident, Employers' Liability, Automobile and Marine Insurance.

The Bank of Vancouver

A general banking business transacted, drafts and letters of credit sold payable in all parts of the world. Savings bank department at all branches.

— SPECIAL ATTENTION PAID TO —
BANKING BY MAIL

New Westminster Branch, Cor. 8th and Columbia Streets
D. D. WILSON, Manager.

ENGLISH ELECTRICAL FIXTURES

OF ALL KINDS---JUST IN

GET OUR PRICES

WEBER & DAY

Phone 656 63 Sixth Street