SEE OUR WINDOW DISPLAY OF PORT MANN ACREAGE IN AND ADJOINING THE TOWNSITE.
(Lower Office.)
WHITE, SHILES & CO.

The Daily News

LIBRARY, LEGISLATIVE ASSEMBLY
FEB 21 1912
VICTORIA, B. C.

SEE US FOR PRICES IN PORT MANN PROPERTY, IN AND ADJOINING THE TOWNSITE.
WHITE, SHILES & CO.

VOLUME 6, NUMBER 292. NEW WESTMINSTER, B. C., MONDAY MORNING, FEBRUARY 19, 1912. PRICE FIVE CENTS.

MANY ATTEND SYNOD

Bishop De Pencier Tells of Successful Gathering.

NELSON TO HAVE BISHOP

Fernie Parish in Dire Straits—Generous Help Extended by Those Assembled.

Bishop De Pencier returned on Saturday from what he believes to have been his last attendance at the synod at Nelson. Next year he hopes that a bishop for that diocese, which is at present combined with that of Westminster, will have been appointed, as word has been received from England that the funds that are being collected both here and across the Atlantic will be ready by the end of the year for the establishment of the new bishopric. "Then I hope," said the Bishop, "that a special synod will be called early next year for the selection of a bishop, and this work will thus be taken off my hands."

The Bishop was very much pleased with his journey and all the events connected with the synod at Nelson. The largest gathering on record attended for the occasion, and everything went off with great success. After the synod was over Bishop and Mrs. De Pencier held a reception of nearly 300 people, to which all the members of the synod and of St. Savior's Church congregation were invited. A fine orchestra furnished the music, and refreshments were served at 10 p.m. after everybody had enojyed a very pleasant evening, during which Rev. Graham of Nelson delivered a very nice speech in honor of the hosts.

The Bishop and Mrs. De Pencier left Westminster last Monday for Nelson, and were joined at Sicamous by the delegation, sixteen strong, from the towns of the Okanagan lake, extending from Penticton to Vernon, under Dean Armstrong, and also by Rev. Mr. Green from Kelowna, one of the oldest members of the synod. The Golden delegates appeared at Revelstoke, and it was a large party that reached Nelson by the Slocan lake, the Arrow lake being still frozen over. At Nelson they found the synod assembled. From furthest east came Rev. D. T. Fluellen of Fernie, once rector of St. Paul's, Vancouver, while from the Boundary country came the rectors of Phoenix, Trail, Rossland and Grand Forks with their lay delegates accompanying them. So large, in fact, was the muster, that for the first time in history the synod had to be held in the large Eagles' hall instead of in the schoolroom of the church.

Every clergyman in the diocese with the exception of but one or two was present at the opening service on Wednesday at 7:30 a.m. On the evening of the same day the synod service was held and Rev. C. A. Seager, M. A., rector of Vernon, delivered a most scholarly and eloquent sermon, for which a vote of thanks was passed him by the synod.

"But the most interesting incident of the whole affair to my mind," said the Bishop, "occurred in the last half hour, when an appeal was made on behalf of the parish at Fernie, and $1005 was collected in half an hour. That parish is in great financial difficulties owing to the prolonged strike; the stipend of the rector is $400 in arrears, and the interest on the mortgage on the church and other debts are pressing. Almost every parish through its representatives pledged a certain amount, and the whole thing was most interesting for its enthusiasm. It could not, I think, have occurred anywhere except west of the Rockies, where the people are easily touched by a tale of sorrow and are generous to help those in difficulty." Assistance for the same purpose was also asked from the English association.

The Bishop's account of the position at Fernie was altogether rather gloomy Although the strike is over, the men are only getting three days work a week, he says, and, worse still, another strike is expected in the near future.

The business transacted at the synod included the appointment of delegates to the board for the Anglican Theological College to be established at Point Grey University, and others to the provincial synod, which it is hoped to hold next fall. The following were the delegates elected for the first-named purpose, Revs. T. Green, Kelowna; C. Procuanier, Revelstoke; H. W. Simpson, Rossland, and Messrs. Chancellor Crease, Diocesan Treasurer George Johnstone and Hamilton. The provincial synod delegation consists of Revs. Archdeacon Beer, Graham, Nelson; C. A. Seager, Vernon; T. A. Green, Kelowna and Messrs. Irving, Crease, Bird and Busk.

All the time they were away, the Bishop said, the weather was very mild.

Blasted on Sunday.

Edmonds, Feb. 19—Joe Ansilim, an Italian contractor, took chances of violating the blasting by-law. Ansilim was blasting stumps on Sunday last week when found by the police, Magistrate Walker imposed a fine of $20 and costs.

STERLING HEAD OF INTERURBAN LINES

Railroad Man Receives High Appointment—Latest Move in Reshuffle of Company's Officers.

Mr. E. Sterling has been appointed divisional superintendent of interurban lines with jurisdiction over all the district. This is the latest appointment made by the B. C. E. R. company in the reshuffle of its personnel, and it is to be supposed that Mr. Franklyn, who has been acting superintendent of interurban lines during the past few months, will return to his work on the Lulu island and Steveston branch.

Mr. Sterling is a former servant of the company and a railroad man of twenty years' standing. He joined the C. P. R. at the age of 14, and never left this company until he joined the B. C. E. R., in October, 1910, as chief despatcher. In May of the following year he was promoted to the position of trainmaster, and in December of the same year he became superintendent of District 2. Now he has been made divisional superintendent with jurisdiction over all lines, his last appointment dating from February 13, although now published for the first time. This rapid rise is an eloquent testimonial to his ability and his friends are all very pleased to hear of his latest success.

OFFERS HIS ALL IN RESTITUTION

Man Who Grew Wealthy After Robbing Church Finds Burden of Crime Insupportable.

Brooklyn, N. Y., Feb. 18.—In 1872 a 15-year-old boy stole $40 from the Sunday school fund of the Baptist chapel in Brooklyn.

The stolen money became the foundation of a fortune. The boy—now a man of 53 years—is one of the wealthiest citizens of Western Pennsylvania.

But with advancing age his money has become the burden of his life. The misdeed that got him the first dollars has tainted all. In order to purge his conscience, he offers now to give every cent of his fortune to the church which he robbed.

The Rev. W. B. Wallace and the trustees of the Baptist Chapel, at Schermerhorn street and Third avenue, were in session last night to debate perhaps the most remarkable problem that ever confronted such a body. The Rev. Mr. Wallace has been made the sole judge of the sum that the wealthy Pennsylvanian shall return to the chapel. He is virtually acting as proxy for another man's conscience.

Mr. Wallace was in charge of the chapel when the Sunday school robbery was committed, thirty-eight years ago.

He remembers the boy who stole the $40—a bright, high-spirited youngster who one day met with an unexpected chance and temptation to obtain enough money to get out and see the world.

The boy vanished utterly. None of the church people heard from him until a few days ago when his letter to Dr. Wallace arrived.

The letter told of the theft and the writer said that he first made his way to California, and with the few dollars that remained to him after he got there he struggled along until he found work.

He "made good." He obtained better places in rising succession. Soon he was able to go into business for himself. In these days, the joy of success and the forgetfulness of youth kept his conscience from worrying him about his one crime. He had accumulated a goodly sum of money and considerable property when he decided some years ago to engage in a new enterprise. He moved to the oil district of Pennsylvania.

Again fortune favored him. His possessions became greater and greater—his position more and more distinguished. He is today a power in the community where he lives. There is probably not one of his acquaintances who would believe that this man stole the foundation of his riches.

2000 Miles by Dog Team.

Nome, Alaska, Feb. 17.—Charles F. Herron, with the proxies of the fifty delegates from the Nome judicial district, left by dog team today on his 2000 miles journey to attend the territorial Republican convention at Cordova, March 30. He is instructed to cast the votes for a Taft delegation to Chicago. At Fairbanks, Mr. Herron, if he chooses, may take a horse stage to Chotina on the Copper River Railroad and complete his journey by team, but he purposes to travel the whole distance behind swift dogs. After the convention, Mr. Herron must return overland or wait until the Behring Sea is open to navigation in June.

AVIATOR IS KILLED

Fell Three Hundred and Eighty Feet.

WELL KNOWN BIRDMAN

Two Accidents, One Probably Fatal, Mar Meet at Oakland—Lose Control of Machine.

London, Feb. 18.—Graham Gilmour, one of the best known among British aviators, was instantly killed today by a fall with his aeroplane from a height of 380 feet. He was testing a new monoplane in which he was making a flight from the aerodrome at Brooklands and was traveling at the rate of sixty miles an hour when his machine suddenly buckled and dropped.

Oakland, Feb. 18.—The 180 horsepower biplane, driven by William H. Hoff, at the aviation meet Saturday afternoon, turned turtle when about 50 feet in the air and came crashing to the ground, smashing the machine to splinters and injuring the aviator, perhaps fatally. He was picked up by attaches of the grounds bleeding and unconscious.

Glenn Martin, representing the San Francisco relay team in the second lap of the fifteen-mile race, lost control of his plane in a treacherous bit of air at the north end of the course before he had reached any height and came to the ground, rushing along the uneven field until his machine crashed into the fence which separates the field from the racetrack.

Martin came out unscathed. The machine, however, was badly damaged, the propeller being smashed and much of the central portion of the biplane wrecked.

On account of the accident the relay race between San Francisco and Oakland teams was called off.

BISHOP ELECT REACHES COAST

Rev. Dr. C. J. Roper Will Be Consecrated Bishop of Columbia at Victoria.

Rev. Dr. C. J. Roper, bishop-elect of Columbia, has arrived on the coast from New York and is staying with Mr. Sprott in Burnaby. Rev. Roper is to be consecrated at Victoria next Saturday, and will leave for that city on Friday.

The consecration of the new bishop will be a most impressive affair, and the primate of Canada and His Grace Archbishop Matheson of Winnipeg will be present for the consecration as also Bishops Rowe of Alaska, Scedding of Portland, F. H. Duvement of Caledonia, Harding of Regina, Paddock and Keator of Tacoma. The service will be held at 11 a.m. on Saturday in the cathedral, and at 5 p.m. the newly consecrated bishop will be enthroned.

Great satisfaction is felt by all the members of the Anglican community in having such an addition to the workers in British Columbia as Dr. Roper, whose scholarship and spiritual power have been widely recognised. The bishop-elect graduated at Keble College, Oxford, and then became a professor at Trinity College, Toronto. From there he went to be professor of theology at the General Theological Seminary at New York, whence he comes to be bishop of Columbia.

"LET 'EM ALONE" POLICY ADOPTED

Eight Thousand People Gather at Free Speech Meeting—Police Not in Evidence.

Vancouver, Feb. 18.—Seven or eight thousand people must have been gathered on or about the Powell street grounds this afternoon in anticipation speech" party and the police. How-speakers addressed the huge crowd for two hours or more, the police made no move. Only about half a dozen were seen on the grounds at all, and these confined themselves to watching the proceedings without interfering in any way. Among the orators was one Japanese, and several of the speakers even encroached on the roadway without raising any protest from the constables.

"Let 'em alone" seems to be the new policy adopted by the civic administration and consequently no disturbance took place during the afternoon.

OIL SEEKERS SAFE

Lost on the West Coast of Grahame Island.

DRIVEN OUT OF COURSE

Week's Delay Gave Rise to Apprehensions—Men and Supplies Landed.

Prince Rupert, Feb. 18.—William Joliffe has just returned from Massett, where it is reported that the whole party of oil seekers, reported lost on the west coast of Graham Island, are safe.

Captain Newcombe upon hearing that the party was supposed to have been lost, at once sailed for Massett, where Henry Edenshaw and the Indian party were already home, having landed supplies, and the Slater party near Tlahn Point. Lack of communication of all kinds with the west coast of Graham Island accounts for the fears not being allayed sooner.

Information was brought that Edenshaw and his launch and the schooner with supplies for the oil drilling plant near Tlahn Point, found it impossible to make a landing on the day they reached the coast, January 29. They were forced to run before a stiff breeze to Port Louis some distance farther down the coast and await favorable weather. They remained there about a week before it was possible to get back to Tlahn Point, where Slater and his two companions and supplies were landed. Edenshaw returned to Masset four days ago was there when Jofliffe reached that point.

Mesrs. Mackenzie & Mann's expert, Mr. Covert, and party, have gone into the oil fields to report on the situation.

In confirmation of the above messags the following telegram was received on Saturday afternoon by Mr. J. H. Inkster, managing director of the B. C. Oildfields Company: "Prince Rupert, Feb. 17.—Men and supplies safely landed, February 11."

SCHOOL SITUATION IN BURNABY RELIEVED

East Burnaby, Feb. 18.—The ratepayers committee of Ward Three met the Burnaby school board at Vicker's Hall on Saturday afternoon to discuss the school situation in East Burnaby. Several sites were mentioned, but as these were too near the present Buena Vista building the meeting was adjourned until next Saturday afternoon.

FAU-VEL ELECTED FOR WARD FOUR

Returned in January, Mr. McKee Was Defeated—School By-Law for $75,000 Passed.

Edmonds, Feb. 17.—W. P. Fau-vel has been elected for Ward Four over Mr. McKee, late representative of the ward. His majority was 17, the votes cast being 84 for Mr. Fau-vel and 67 for Mr. McKee.

The January election at which Mr. McKee was returned by two votes over the same apponent, was declared null and void by the courts owing to the fact that Ward Two ballot papers had been used when the supply of Ward Four papers ran out.

At the same time two school by-laws were passed which will raise $75,000 between them. Sixty thousand of this sum will be spent on the purchase of school sites and additions to present ones, and the remaining $15,000 will go to repair and improve present school property.

MAYOR LEE SAYS HE IS NOT OVER OPTIMISTIC

Mayor Lee hates to be thought over-optimistic. He was quoted in these columns the other day as saying that the city would be employing 5,000 men on the streets within the present year, which would mean a population of 25,000 people, and he thought it a bit too strong. Well, the mayor did not quite say this. What he said was that he hoped there would be 5000 men so employed, but this, of course, was dependent on the people voting for the by-laws. Can it be thought that the people of New Westminster would vote down by-laws for improvements? Again, he did not say this number would mean a population of 25,000, but that it would represent a population of this large figure. All the workingmen employed might not be married, in which case the increase of population might be slightly under the 25,000 mark. With all these qualifications it still looks as if there was something good coming for New Westminster when there is every possibility of 5,000 men being employed on the city streets within the year.

MAY BE AUTHOR OF BLACKHAND MYSTERY

Howard Arrested in Connection With Bone Affair—Bogus Cheques and Threatening Letters.

A man called Howard has been arrested in connection with the Bone affair, and the wold-be black-hand letters which lately threatened the latter gentleman with terrible things, if he did not come through with certain sums of money at certain times and places. Howard and Bone used to room in the same house, until Mr. Bone's suspicions were aroused, and he moved to the Windsor Hotel.

Mixed up with the story of the threatening letters is another one of bogus cheques to the amount of $250. Howard, it seems, has been known around town for some four years or more, and at one time he worked as assistant in Adams & Dean's procery store. Since that time he has represented a Vancouver and a Victoria grocery firm as a traveller, but it is believed during the last three months or so he has neither held a job nor looked for one. The story of the letters is well known. In response to them Mr. Bone twice placed packages at the place ordered, but no one ever came to take them away. It was noticed by Mr. Bone and his landlord that both letters were written on the same kind of paper marked with the same watermark, and this fact was related in conversation, it appears, by the landlord's wife to the other roomer, Howard, who was asking her questions about the habits of Mr. Bone, and whether he carried a gun, or was much scared about the letters. When Mr. Bone received a third letter shortly after, it was noticed, so the story runs, that a new kind of paper was used, and suspicions were aroused.

During the same period Howard had asked his landlord to cash two checks, as he was afraid of hold-ups. Meantime Mr. Bone had engaged the services of a handwriting expert or detective in Vancouver to help unravel the mystery.

It was just about this time, apparently, that the police stepped in. Howard was put under arrest on Saturday. He will in all probability come up before the police magistrate this morning.

FIVE YEAR OLD KILLED BY CAR

Child Breaks Away From Her Parent and Runs in Front of Vehicle.

Seattle, Feb. 18.—Crushed beneath the wheels of an inbound Wallingford avenue car, at the corner of Twelfth avenue Northeast and East Forty-fifth street, about 6 o'clock last evening, 5-year-old Elva Tarman, was killed instantly, while her mother, Mrs. E. H. Tarman, stood helpless a few feet away.

The mother and child had left an outbound car and started to cross the street when the little girl broke away from her parent and ran directly in front of the inbound car. Death was instantaneous.

Mrs. Tarman, wife of E. H. Tarman, assistant local superintendent of the Prudential Insurance Company of America, fainted. She is still under the care of physicians at the family home, 4318 Twelfth avenue Northeast, and is in a serious condition.

The body of the child was taken to the Butterworth Undertaking Parlors.

Motorman Robert Ingersoll and Conductor M. E. Thompson, of the car, were ordered to police headquarters to make a report of the accident. The statement of the motorman is to the effect that his car was proceeding slowly and he was ringing the bell for the crossing as he passed the outbound car.

He says that Mrs. Tarman apparently saw his car and stopped, but the little girl broke away from her mother and started to run across the street, darting right in front of the car. The motorman stopped his car as quickly as possible but not in time to avert an accident.

MOTHER SEEKS $50,000 FOR DEATH OF SON

Redding, Cal., Feb. 18.—A suit for $50,000 damages was filed yesterday against the Southern Pacific Railroad Company by Mrs. G. H. Vallier, mother of George Vallier, of Tacoma, for whose death Daniel Fleming, a former Southern Pacific policeman, was found guilty by a jury here December 30.

In the suit filed Mrs. Vallier declares that her son was her main support.

A ten-day stay of the execution of the ten years' prison sentence imposed on Fleming was granted to allow his attorneys time for an application for a writ to show probable cause in their petition for a rehearing.

TRACED TO CANADA

Notorious Criminal May Be in B. C.

ARREST HOURLY EXPECTED

Parents Mortgaged Home to Advance Money to Bigamist Who Fled With Their Daughter.

Oakland, Ca., Feb. 17.—The capture of "Sir Harry Westwood Cooper," the man of many aliases, many wives and numerous prison terms for forgery, who married Miss Anna Milbrath on February 9, and left the same day for Vancouver, B. C., ostensibly on a honeymoon trip, but in reality to escape reincarceration in San Quentin for violation of his parole, is believed by the police to be a matter of hours. Cooper, or Chadwick, as he is known in San Francisco courts, is reported to have been seen in Seattle and traced thence to Canada.

Miss Milbrath's father and mother each swore to a warrant today for the arrest of the facile former and fictitious physician, who, as Dr. Milton Abrahams, fled with their daughter on money which they had raised by mortgaging their home, leaving behind him a wife and children in this city.

Mrs. Milbrath charged Cooper with having obtained money under false pretenses and exhibited a promissory note for $2,000, which "Dr. Abrahams" gave her in return for $1000 cash, which he alleged he needed to enable him to secure an immense estate left him by his father and mother who had been killed in a railroad accident in Egypt.

The father swore to a bigamy complaint. The parents have received no direct words from their daughter since her hurried departure. They received today, however, a telegram from their son, Ben Milbrath, in Gary, Indiana, saying that his aunt, Mrs. Helena Dickmeyer, had received a postcard dated Portland, Oregon, from the girl. The postcard read: "Married Friday. Well and happy. On honeymoon trip, Europe.'

The parents fear that Cooper, finding himself closely pursued, will aban- [illegible] explicit confidence in Cooper, assured by her failure, at his request, they think, to write to them.

It developed today that the marriage licence, which Cooper was believed to have forged, had been obtained in the customary manner at the county clerk's office. At the request of Cooper, who said that his bride's parents had just died and that for that reason they both wished a quiet wedding, the clerk kept the licence secret until the story of Cooper's criminal career became public.

TOBACCO GROWERS GET HIGHER PRICES

Dissolution of Trust Restores Competition in Kentucky—Market More Satisfactory.

Louisville, Ky., Feb. 18.—Local "tobacco breaks" have received a great impetus from the dissolution of the tobacco trust as a result of the spirited competitive bidding of former subsidiaries of the American company, and the market is proving the most satisfactory in years. Average prices, tobacco men say, are ruling 2 or 3 cents higher than last year.

WHITE ROCK NOTES.

Building operations will commence in a few days upon the new G. N. R. station, customs and immigration offices at White Rock. The present premises will be moved back temporarily and the new building will be erected on the same site.

It is understood that the Hunter Mill company here intend to put in a larger dynamo so as to supply the G. N. R. depot, the proposed summer hotel and the various residential houses with electric light. The G. N. R. have applied for and been granted one miner's inch of water from the stream which empties into the salt water just south of their depot. This will be piped to the new building when erected.

The Hunter Mill company are putting in a lumber yard near their shingle mill here and will also carry all kinds of building supplies, in the anticipation of a busy time this season.

Building Contractors M. W. Grant & Son are now putting the finishing touches upon the Cody residence on the Seafront road, and have orders to go ahead with two other houses as soon as possible.

H. T. Knot, O'Connor, Grail, E. H. Sands, Mrs. Sands and daughter, and T. W. Strange were amongst the recent visitors from town.

Wants

WANTED—THE RESIDENTS to know that I am now operating the only pasteurized bottled milk plant in the city and will deliver either pasteurized milk or cream to any part of the city or district. Milk, 9 quarts for $1.00; cream, 30c a pint. Phone your order to R 873 or write Glen Tana Dairy, Queensboro, Lulu Island.

FOR SALE

FOR SALE—AGASSIZ POTATOES in large or small quantities at $35 per ton, or $1.75 per sack; guarantee every potato sound; free delivery within city; terms cash. Hatt Cook, 527 Front street, New Westminster. Phone 550.

PURE MILK—FOUR AND A HALF per cent. butter fat; pastuerized, from herd of purebred cows; all recently passed government tuberculosis test. Handled in most sanitary manner. This is worth looking into. Mothers who recognize the value of pure fresh milk for their children should apply to H. T. Hardwick. Phone L552.

FOR SALE OR RENT—A SIX ROOMed house with all modern conveniences. Apply 214 Sixth avenue.

TO RENT.

FOR RENT — FURNISHED ROOM. Apply 88 Fourth street.

TO RENT—FURNISHED HOUSEkeeping rooms. 224 Seventh street.

TO RENT—TWO NICELY FURNISHed housekeeping rooms; furnace heated; corner Agnes and Dufferin streets. Phone L 638.

TO RENT—LIGHT, FURNISHED OR unfurnished, housekeeping apartments; steam heated; hot and cold water. Apply room 9, K. of P. hall, corner Agnes and Eighth streets.

TO LET—FURNISHED ROOMS, 57 Merrivale street.

TO RENT—NICELY FURNISHED front room on first floor. 703 Agnes street, opposite library.

TO RENT—FURNISHED ROOM, near Columbian College. 112 Fourth avenue.

FOUND.

FOUND—AN EINGLISH SETTER pup about four or five months old, black and white spotted. Telephone 112.

ELECTROLISIS.

SUPERFLUOUS HAIRS, MOLES and warts permanently removed by Miss E. Short, of Vancouver. Room 8, Collister block, Wednesdays and Thursdays. Phone 978.

CORPORATION OF BURNABY.

Works Department. Tenders for Tools and Supplies.

The Corporation invite tenders for the supply of Tools and other supplies for the Works Department during the current year.

Specification and tender forms and other particulars can be had on application to the Municipal Engineer. Tenders to be delivered to the undersigned on or before 12 noon Monday, Feb. 19.

WILLIAM GRIFFITHS,
Comptroller.

Municipal Hall, Edmonds P. O., Feb. 9, 1912.

CORPORATION OF BURNABY.

Notice!

In consequence of the rapidly increasing volume of business, it is ordered by the council that in future no applications, will be considered by the Board of Works unless such applications are received seven days before the date of meeting on February the 19th inst., and on every alternate Monday thereafter.

ARTHUR G. MOORE.
Clerk.

Edmonds, B. C., Feb. 12, 1912.

CORPORATION OF BURNABY.

Works Department. Tenders for Road Plant.

The Corporation invite Tenders for the supply of the following:

Seven dump wagons (two-yard capacity).
Six dump carts.
Four wagon gears (Hamilton).
Two road graders (large size).
Five wheel scrapers.
Eighteen slip scrapers (large size), with runners.
Eight No. 1 Oliver Chilled ploughs.
Four Pick Ploughs.

Further particulars to be had on personal application to the Municipal Engineer.

Tenders for the supply of any or all the above, F. O. B. at Edmonds Station, B. C. E. R. to be delivered to the undersigned, on or before 12 noon, Monday, the 26th day of February, 1912.

WILLIAM GRIFFITHS,
Comptroller.

Municipal Hall, Edmonds, B. C. February, 16, 1912.

LAND REGISTRY

J. C. REID

LAND REGISTRY EXPERT
Titles Examined, Land Registry Tangles Straightened out.
Curtis Block City Box 482

DON'T BURN

Waste Paper or Rags.

Phone 475 and we will collect, free of charge.

H. P. VIDAL & CO.

WANTED

Land to clear or grade. Contracts taken; estimates given on cellars or foundations.

R. E. GRANNAN,

Phone 1074. 214 Fifth Ave.

CITY OF NEW WESTMINSTER

Health Department.

Regulations for the Collection of Garbage.

The Corporation has installed a Garbage Plant and expect to collect from the Householders one can of garbage per week. The size of the can is given below.

The rates of charges are also set out in the Schedule.

COLLECTION.

The Corporation does not bind itself to collect at any specified time, but collections will be made weekly or thereabouts.

Metallic tags will be used as payment for the collection of garbage.

These tags must be purchased from the Tax Collector's Department, City Hall, only, and will not be sold in less than one dollar quantities.

Tags cannot be purchased from the Collectors and they are forbidden to sell or attempt to sell to any person same under the penalty of instant dismissal.

Every person must deliver to the garbage Collector a tag or tags in payment for the collection, at the time of collection, in accordance with the before mentioned schedule of prices.

The Corporation will not be responsible for non-collection of garbage should a collector be unable to gain access to the garbage can.

It is expected that the public will assist the Health Department in this matter by placing cans in such places as can be easily got at.

Any complaints as to the incivility or non-attention of the Collector; or the non-collection of garbage, must be made immediately to the Health Inspector, giving full particulars of the complaint, together with the complainant's name and address.

Special collections can be arranged by giving reasonable notification to the Health Inspector at the City Hall.

The following regulations have been passed by the Council:

FIXED CHARGES FOR REMOVAL OF GARBAGE, ETC.

1. The owner, agent or occupant of each house is required by law to provide separate and proper receptacles to hold garbage and ashes.

2. Garbage and ash cans should be of sufficient size to hold not less than 15 gallons, nor more than 30 gallons and must be circular. Cans must be placed in a position on the ground floor of the premises, easily accessible to the collector, and when filthy, leaking or in any way defective, must be repaired or renewed.

3. Put into garbage cans all animal and vegetable refuse from the kitchen, rags, waste paper, old shoes, rubbers, floor sweepings and all miscellaneous refuse that can be hauled away.

4. To have a clean can at all times, and this department suggests that all garbage be drained, before putting in can. It will then neither smell badly in hot weather, or freeze in cold weather.

5. Send all orders for service and report all complaints to the Health Inspector, Phone 70, City Hall.

6. Every person having scavenging work done by the city, shall pay to the city the following fees and charges, that is to say:

For hauling refuse, per cart load, $1.25.
Packing out, per load, 50c.
Picking up dogs and cats, 50c.
Taking away horses, $5.00.
Taking away colts, 1 year and under, $2.
Taking away cows, $5.00.
Taking away calves, 1 year and under $2.
Taking away pigs, 75c.
Taking away goats, 75c.
Taking away sheep, 75c.
Taking away fish, offal, 75c for one-half load or less, and over to $1.25.
Taking away slaughter house offal, 75c for one-half load or less, and over to $1.25.
Emptying dry earth closets, $1.00.

MISCELLANEOUS SERVICE.

One load ashes or rubbish, per load, $2.50.
Less than load, ashes, $1.00.
One load of cow manure, $2.00.
Pick up orders, per can for garbage 25c. Each additional can 10c.

All of the above prices are governed by Section 2 of these rules. Ashes, papers and rubbish must be placed at the back entrance or curb where easily accessible, otherwise an additional charge will be added for time required in carrying and handling same.

Scavengers will make daily rounds through the most thickly populated parts of the city; namely, commencing at the foot of Tenth street and extending to Royal avenue, thence east as far as Leopold Place, taking in Front street, Columbia street, Agnes street, Carnarvon street, Royal avenue; and on Mondays, Wednesdays and Fridays of each week to every occupant of any premises within the city limits.

S. J. PEARCE,
Health Inspector.

FROM THE TROPICS TO HEAL US

Cedron Seed Plant.

In Central America many natives are gathering the seeds of this plant, Cedron Seed, a rare medicine that has valuable curative powers. But few drug stores carry this seed, owing to the high cost of the article.

This country is a large consumer of this costly seed because it enters into the famous catarrh remedy, Peruna, sold the world over.

CITY OF NEW WESTMINSTER. HEALTH DEPARTMENT.

Tenders for Towing Scow.

The Corporation invite tenders for the towing of the Garbage Scow.

Full particulars can be obtained from the City Engineer's office.

Tenders to be delivered not later than 5 p.m. on the 12th day of February, 1912, to the undersigned, at the City Hall.

W. A. DUNCAN,
City Clerk.

City Hall, Feb. 1, 1912.

The date for tenders to be received has been postponed to the 19th day of February, 1912.

W. A. DUNCAN,
City Clerk.

It is part of my professional service to show women how to correctly wear their corsets

Let me select and fit, in the seclusion of your home, that comfortable, classy, perfect garment—

The Spirella Corset

No other is so flexible, yet permanently shape-retaining as

Spirella Boning

Light, cool, sanitary, comfortable. Guaranteed for one year against rust or breakage.

My personal services are free. I guarantee a perfect fitting, modish *Spirella Corset.*

An appointment with me places no obligation on you—is arranged to your convenience.

Post card or phone call will bring me.

SPIRELLA BONING

'Phone 981

Read the Spirella advertisements in Ladies' Home Journal, Delineator, Designer, New Idea and Vogue.

Mrs. L. McLeod

Office Hours 1 to 6 p.m.
625 Columbia St., New Westminster.

LAND REGISTRY ACT.

Re the North Easterly half of Lot 2, Block 13, in the City of New Westminster.

Whereas proof of the loss of Certificate of title number 1132F, issued in the name of the Westminster Masonic Temple Company, Ltd., has been filed at this office.

Notice is hereby given that I shall, at the expiration of one month from the date of the first publication hereof, in a daily newspaper published in the City of New Westminster, issue a duplicate of the said Certificate, unless in the meantime valid objection be made to me in writing.

C. S. KEITH,
District Registrar of Titles.

Land Registry Office, New Westminster, B. C., Jan. 27, 1912.

LAND REGISTRY ACT.

Re lots 43, 46, 47, 48, 57, 58 and 61, 62, 63, 64, 65 of lots 8 and 11 Suburban Block 13, in the City of New Westminster.

Whereas proof of the loss of Certificate of Title Number 1455F, issued in the name of Sarah Ann Douglas, has been filed in this office.

Notice is hereby given that I shall, at the expiration of one month from the date of the first publication hereof, in a daily newspaper published in the City of New Westminster, issue a duplicate of the said Certificate, unless in the meantime valid objection be made to me in writing.

W. S. KEITH,
District Registrar of Titles.

Land Registry Office, New Westminster, B. C. Feb. 16, 1912.

D. McAulay

ARCHITECT

Tel. 761. Cor. 6th and Columbia

WE WANT YOUR ORDER

CASH IF YOU CAN.
CREDIT IF YOU CAN'T.

We have no hot air to peddle; just legitimate tailoring.

J. N. AITCHISON
MERCHANT TAILOR
38 Begbie Street.

GIRL EMBARKS ON WORLD TOUR

Frisco Lassie Says She Has to Settle Bet Between Jack London and Another.

London, Feb. 18.—Miss Hillier Gilbert, a San Francisco girl, who says she is making a leisurely tour of the world, earning her own living meanwhile, on a $10,000 bet between Jack London, the author, and Will Walling, the millionaire Socialist, is appearing as a nun in Rheinhardt's spectacular sacred drama, "The Miracle." The show is now at the Olympia.

"Just as soon as I get enough money ahead," she said today, "I'm going to move on to South Africa. That is why I am in the 'The Miracle.' I live on what I earn as an actress and save what I make writing stories. From South Africa, where I intend giving drawing room entertainments, I will go to Australia, India, Japan, and then back to San Francisco.

"In order to prove that a girl can earn her own living without influence in a strange land, I am willing to do anything honrable. I'll even sell matches or papers in the street, if necessary."

Miss Gilbert is pretty. Also, she is vivacious—when not palying her role as a nun—and she as a fine head of hair—red hair—which has secured her the nickname, "Flames."

THOMAS HARDY, NOVELIST.

Newspaperman Succeeds in Interviewing Silent One.

An enterprising newspaperman has succeeded in interviewing Thomas Hardy, and not only in interviewing him, but in extracting from him an answer to a question that must have puzzled most of his admirers, namely, why he chooses to write such sad stories, and to present life as one long tragedy. Mr. Hardy is not easy to interview. In fact, he appears to be very much the sort of man that has studied his books would suppose him to be. The interviewer says that Hardy has a few personal friends. He is on a free and easy basis with nobody, apparently, and if he has a family it is kept in the background. Not much more sunshine falls on Hardy himself than falls on his books. He is a recluse, and seems to be indifferent to the opinion people may entertain of him, whether they are his neighbors or his critics. What he has written he is satisfied with, satisfied at least that he has succeeded in conveying his ideas. He is without vanity and believes that the writing of his books was a duty, and that he deserves no more credit for producing his masterpieces than any other man deserves for doing what he feels he ought to do.

A Modest Home.

Hardy lives at Max Gate, a modest little house he built on the outskirts of Dorchester, which is one of the quietest towns in England. The place is beautiful with trees and shrubbery, but the house, though small, is finely furnished. Two servants are kept. Hardy does no entertaining. He does not admit that he has any position to keep up. His clothes are old-fashioned, and almost shabby. Yet it is said that he is the wealthiest of well-known writers, as he is certainly the humblest in appearance. His admirers will rejoice that his books brought him a satisfactory financial return, though they will believe that if he had only $1000 a year he would be satisfied, and would bow before those who had greater means. He is well known in Dorchester, but the general opinion is one of astonishment that people should travel for hundreds of miles, for thousands of miles in some cases, to merely look at the house he lives in, or perhaps send in a "Hardy book" for him to sign.

A Small, Timid Looking Man.

It is a fact that he does sign the books when they are sent in, and that when an admirer calls, he rarely refuses to grant a few minutes' conversation. On these occasions we can well imagine the ill-chosen compliments on the one hand, the sardonic patience on the other, and the end of the interview as a relief to both. Mr. Henry Deal wrote to Hardy saying that he was cycling through Dorset and would be pleased for a few minutes' chat with the author. He received a card in return which announced that he would be welcome at a certain hour on a certain day, and when that day and that hour arrived he was shown into the great man's presence. "A small, timid looking man, very pale, and with an embarrassing look that might have been irritation on his seared face," is the personal description Mr. Deal gives. "I am very pleased to see you,' he said, nervously, offering his hand. "Won't you sit down?" The visitor sat, but Hardy remained standing throughout the interview.

Hardy's View on Life.

The painful pause was broken by the caller asking him why he was so pessimistic a writer, why he wrote at once the most beautiful and the most dreadful stories, why he did not show far more often than he had done, a picture of requited love, or of requited love that was not victimized at once by some pitiless act of fate.

"You are a young man," he said. "The cruelty of fate becomes apparent to people as they grow older. At first one may perhaps escape contact with it, but if one lives long enough one realizes that happiness is very ephemeral."

"But is not optimism a useful and sane philosophy?" he was asked.

"There's too much sham optimism, humbugging and even cruel optimism," Mr. Hardy retorted. "Sham optimism is really a more heartless doctrine to preach than even an exaggerated pessimism—the latter leaves one at least on the safe side. There is too much sentiment in most fiction. It is necessary for somebody to write a little mercilessly—although, of course, it's painful to have to do it."

Love is Tragic.

Mr. Deal was very happy in his questions, and he interprets the answer in a generous manner, seeming to think that Hardy is innately a tender-hearted man whose strong sense of duty prompted him to write as he did, though the work was really distasteful. "Love is tragic," Hardy said to him, "but it is very beautiful." And it must be said that he has shown it to be both in a manner not equaled, perhaps, in our time. It may be that this man was needed in our literature, and if we regard fiction as having a serious purpose, his criticism about the excess of sentiment must be acknowledged to be true.

"IT DOESN'T" leave your dealer a big profit, . . .

But it does leave a lasting favorable impression upon the palates of all giving it a trial.

"SALADA"

CEYLON TEA.

SEALED LEAD PACKETS ONLY. NEVER SOLD IN BULK.

GOLD DUST will sterilize your kitchen things and make them wholesome and sanitary

Soap only cleans; GOLD DUST cleans and sterilizes.

Soap washes over the surface, leaving a greasy film behind it; GOLD DUST digs deep after germs and impurities, and insures purity and safety.

Soap needs muscle help (as an exerciser, it's fine); GOLD DUST does all the hard part of the work without your assistance, leaving you to take your exercise in a more enjoyable manner.

GOLD DUST is a good, honest, vegetable oil soap, to which is added other purifying materials in just the right proportions to cleanse easily, vigorously, and without harm to fabric, utensil or hands.

"Let the GOLD DUST Twins do your work."

Made by THE N. K. FAIRBANK COMPANY
Makers of FAIRY SOAP, the oval cake.

ST. CHARLES EVAPORATED CREAM

The Golden Cow is the trade mark of the St. Charles Condensing Company. This sign on a can of Evaporated Cream stands for purity and quality.

There is no other cream just like St. Charles Cream. It combines at a low price the highest quality and the greatest purity, the finest flavor and the greatest power of nutrition. For infants and growing children, for nursing mothers and invalids it is a necessity. For the strong and well it is a luxury. It is equal to the best of ordinary cream for all purposes. For many purposes it is infinitely superior. In using St. Charles Cream, whether for infants, for invalids, or in ordinary cookery, *you take no chances.*

Handsome booklet of valuable information to mothers and nurses sent free upon application.

Sold by Best Grocers Everywhere

ST. CHARLES CONDENSING COMPANY :: :: Ingersoll, Ont.

GRAND TRUNK PACIFIC

S. S. "Prince Rupert"

3500 Tons; 7000 horse power. From Johnson's Wharf. At 12 Midnight—Mondays North; Saturdays South.

EVERY MONDAY FOR PRINCE RUPERT

Connecting with S.S. "Prince John" for Port Simpson; Port Nelson, Stewart, Massett, Skidegate, Pacofi, Lockport, Jedway, etc., also for points on the Grand Trunk Pacific Railway.

EVERY SATURDAY for VICTORIA and SEATTLE

Through Tickets to Eastern Destinations via Chicago. Your choice of Routes.

TICKETS TO AND FROM EUROPE—ALL LINES.

City Offices 527 Granville Street.

Telephones: Passenger Seymour 7100, Fright Seymour 3060. Express Seymour 7986. Vancouver, B. C.

FOR CHOICE

FISH LAMB
OYSTERS BEEF
CHICKENS MUTTON

GO TO

P. BURNS' MARKET

FOR THE HIGHEST QUALITY MEATS

THE LIGHT BRIGADE.

Cornet Baynes in National Soldiers' Home Is Survivor.

Survivors of the famous Charge of the Light Brigade were few, indeed, an hour after their historic exploit, and after a lapse of 58 years there are not, probably, a dozen living. Of the survivors at the present time none is better qualified to tell of that charge than the aged man who rode "into the jaws of death," Cornet Baynes, for Cornet Baynes is an educated man, and has not only the faculty of quick observation, but the gift of dramatic narrative. At present the veteran is in the National Soldiers' Home at Washington, for he has served under the Stars and Stripes as well as under the Union Jack, and can tell an interesting story about Indian fighting days on the American frontier. It is the story of the Light Brigade, however, that he loves best to dwell on, for he says it is the most vivid recollection of his life, and that hardly a detail has become blurred by the passage of time.

"The Valley of Death."

Cornet Baynes speaks of the siege of Sebastopol, a fortress supposed to be as strong as Gibraltar, defended by 25,000 trained men supplied food and ammunition for an indefinite period. Because the British cavalry was of no use in the assault upon Sebastopol, it was sent to the hills above the straggling Village of Balaklava, then merely a name on the Crimean map, and unknown a hundred miles away. Here there were British fortifications, and continual skirmishing was going on. The Russians had somewhat the advantage, and had taken a number of positions. The famous engagement took place on Oct. 25 in a small valley, one end of which ran back to the Village of Balaklava, and was in possession of the British. The other end and the two sides were occupied by Russian batteries. On either side the batteries were protected by hilly ground, but in front they were in the open. It was down this valley and upon the main batteries that the brigade made its charge.

The Death of Nolan.

Cornet Baynes, who was a member of the Fourth Light Dragoons, the "Queen's Own," as it was called, knew Captain Nolan, aide-de-camp to the commander, and as he stood by his horse in the ranks he saw Nolan gallop at full speed in the direction of the Light Brigade. He saw him salute Lord Cardigan and speak to him. Baynes was near enough to detect some astonishment in Cardigan's face, and the commander said something to which Nolan answered what appeared to him to be an insolent manner. Then Lord Cardigan turned and gave an order to the bugler. The signal to mount was sounded, and the men leaped to their saddles. Then came the order to draw sabres and charge. Cardigan rode at the head of the brigade, and Nolan accompanied the charge for a short distance. Then, waving his sword above his head, he left the formation, and started to croos ahead of the troops. "No one ever knew what the reason of this mad act was," says Baynes, "but before he had got two-thirds of the way across the splinter of a shell from a Russian gun burrowed its way into his breast, killing him instantly. His noble horse, feeling the change which had come over his master, wheeled and bore him back to the British reserves, Nolan falling from his saddle just before reaching his own lines."

To the Bitter End.

According to Cornet Baynes, Lord Cardigan seemed to think that it had been the object of Nolan to deprive him of his command, and he resolved to carry the Light Brigade the full length of the valley to the furthest guns of the Russian battery. As they advanced, the troopers came within range of the flanking Russian guns, and they began to tear through the ranks. The pace was quickened, and soon the heroes of the Light Brigade were rushing down the valley as fast as their galloping horses would carry them. They soon came within range of the batteries at the far end of the valley, and for the last half mile of the charge were subject to a fire on three sides. As fast as men fell the ranks were closed up, and the little force that finally burst upon the astonished Russian gunners was as compact almost as when it had set out upon its ride of death. When they got among the Russian gunners the latter were endeavoring frantically to hitch their horses to their guns, and the survivors of the Light Brigade cut through them, wheeled, cut through them again, and returned as they had come.

Without a Wound.

Every man, says Baynes was supporting a dead or wounded comrade as they went back. For himself, he received no wound, nor has he a scar to show for nearly 40 years of service in different parts of the world. After purchasing his discharge from the British army Baynes saw scouting service in New Zealand. He came to Canada, and from here went to the United States, where he fought through a couple of Indian campaigns. His narrative of Balaklava throws no new light on that famous charge, nor can anyone else now living explain the mystery of the order communicated by Nolan. Yet his story, plain and unvarnished though it is, cannot fail to have an interest to British subjects, who must thrill every time the word "Balaklava" is uttered.

Mary, an older sister, had spent the morning shopping in town. Among her purchases was a square of dark velvet which she intended to use as a background for a beautiful little statue of Venus de Milo, which had recently been presented to her.

Just as she had temporarily fastened the velvet on the wall back of the Venus, her small brother Bobby, aged five, walked into her room.

"Well, Bobby," said Mary, "how do you like my Venus de Milo? Would you leave the velvet there?"

Bobby looked thoughtful for a moment or so and then replied, "No. Mary, I wouldn't. I'd take it down and wap it awound her!"—Lippincott's.

A Clever Diamond Thief.

Before the amalgamation of the Kimberley mines in South Africa, diamond stealing was an exciting and a profitable industry, and not infrequently a dark tragedy. Natives were the thieves and white men the receivers, and both acquired amazing adroitness in evading justice. Here is a typical instance:

A native at the Kimberley mine found a fine stone. He was wearing a battered slouch hat of the Alpine type, with a pronounced cleft formed by the two sides of the crown. With a piece of fat he stuck the stone to the outside of the crown. On leaving the mine after his day's work the boy submitted himself to the usual search, first throwing his hat on the ground. The ordeal was successfully passed. The boy replace his hat and carried to his quarters a stone that eventually changed hands for $4,500. The Kaffir received only $60 for the risk he ran in stealing the diamond.

The Moon and the Clouds.

The popular impression that the full moon has the power to clear away clouds dies hard notwithstanding the almost unanimous pronouncement of modern scientific investigators against it. This may be largely due to the fact that so great an authority in his day as Sir John Herschel regarded the idea as probably correct. Mr. W. Ellis, after a study of the Greenwich observations, suggests that the impression may be due to the fact that a change from the cloudy to the clear state is much more likely to attract attention when there is a full moon in the sky, and many meteorologists agree with him.

Don't Write Scotland, N.B.

Mr. Munro asked the Postmaster-General in the British House of Commons recently whether he was aware that many persons in addressing correspondence to Scotland add the letters "N.B"; whether this was the official designation of the country; and whether the use of these letters was desired by the postoffice.

Mr. Samuel replied that nowadays, "N.B." was appropriated in the case of New Brunswick, and the postoffice would prefer that the letters should not be used on letters addressed to Scotland.

Isaac Watts.

Isaac Watts, the hymn writer, made a proposal of marriage to a lady whom he met frequently at the home of his frined Ken. The lady made a courteous refusal, saying that "while she admired the jewel she feared she did not sufficiently admire the casket that contained it." Isaac Watts was not of imposing frame, being only five feet in height.

BARNUM, THE HYPNOTIST AT THE OPERA HOUSE TONIGHT.

THE UNIONIST CHIEF.

Sketch of the Characteristics of Mr. Bonar Law.

Randal Charlton in The London Daily Graphic has this to say of the Canadian who succeeds Hon. A. J. Balfour as leader of the Unionist party in England:

Mr. Bonar Law is the man of facts and figures. He thinks in statistics; his mind is a perfect storehouse of classified information. He is a person of very sober substance; he understands the application of logical principles to discursive reasoning. He is one of the ablest, if not the very ablest, of tariff reform advocates now before the country, and incidentally he is one of the chief hopes of Tory Democracy.

If the outward semblance of a man may be accepted as any sign of his intellectual condition it would seem that Mr. Bonar Law's load of knowledge weighs upon him a little heavily. The furrowed brow, the stern mouth with its heavy moustache, the rather tired, at times openly contemptuous eyes, the general expression of inexpressive fixity, tend to give the man a certain appearance of dourness. One imagines him to be impatient of florid arguments, of filigree emotions, of operatic oratory, and if this is so he must have been sadly soured by the tactics employed by certain of his opponents in their efforts to destroy the impression created by his carefully tabulated and precisely defined presentations of the case for fiscal reform. He has plenty of force, a hard force, a grinding force, that demolishes trumpery arguments and specious pretentions with a fierce and even bitter irony. He is very resentful of cheap catch phrases which are set into circulation for party purposes. He is pre-eminently a thinking man, and his one desire is to make his audiences think; to secure their support for his proposals by stimulating their mental outlook. He will have no truck with the emotional aspects of a case, with highly-colored phrases, with fiery incitements to class hatred or passion. He will never compromise, never affect a character for the purposes of the moment.

Frankly scornful of all such designs, he is never fearful of ruffling an audience's temper in just the same way as he was never fearful of ruffling the temper of a huge radical majority which dominated the House of Commons in the late Parliament. He will always speak what is in his mind in coldly clear, deliberate outspokenness. He has all the armory of solid logic at his command, and has no need to fear an inability to give his views complete and satisfactory expression.

His effect upon an audience is very curious. Unless the meeting is at the mercy of organized rowdyism he will always command a hearing, and generally a quiet hearing, no matter what may be the shade of political opinion owned by the majority of his hearers. They listen rather than cheer, they are intent on following the several channels of argument. He insists that his hearers shall think, and some of them from loose habits of thought and an intimate acquaintance with orators whose chief asset is an exceptional talent for vague generalizations and windy rhetoric, find the process just as difficult as novel. But he is always quick to perceive when a point has not been properly assimilated, and he will pause and force it home with all the strength of graphic illustration.

He is essentially a man of business, a man of affairs, a man of commercial propositions. And his very contemptuous disregard for all the arts and crafts of popular posturing and spangled speech, his reserve, his reticent, his admirably governed and strictly disciplined mental forces are all attributes that tend to establish him as a tower of strength in our modern politics. He is one of the great guns in the Unionist artillery; he carries the heaviest ammunition and he never hesitates to discharge his shells into that place of battle where the enemy are most deeply entrenched, most strongly flanked, most sturdily disposed. He is a man of iron in political controversy, a man of the highest mental gifts, of the deepest and most perfectly assimilated knowledge.

Bad Year For Cupid?

Is 1911 an unlucky year for lovers? The query is suggested by the unusual number of society engagements broken during this year. In the first three weeks of January five shattered romances were recorded in the social columns. After that the epidemic waned until September, when it "recrudesced" with increased virulence. There were no fewer than eight of those sinister announcements that "the marriage between —— and —— will not take place," and people are asking each other what it means.

Of course the matches declared "off" concern families of some social distinction, who do not usually mix themselves up in breach of promise cases, so that the reasons for so much blighting of young lives will never be generally known.

A Good Lawyer.

It is said that Miss Christabel Pankhurst took up the cause of woman suffrage in England because she was not allowed to practice law, although she had passed successfully all the examinations. She has proved so successful as a leader in the suffrage movement that she would no doube make an excellent lawyer.

Miner and Mayor.

The new Mayor of Mansfield, Eng., will be Councillor Thomas Hall, a miner, who has been for some years a member of the municipality. He is a Liberal and a strong trade unionist, and a few years ago was elected a justice of the peace. The mayor-elect is employed as a check-weigher at the Pleasley Colliery.

Men's Women.

Ellen Terry says in her lecture on Shakespeare's women that when man writers draw a good woman they draw a silly one. Helena in "All's Well That Ends Well," and Julia in "Two Gentlemen of Verona" she characterizes as doormat women. Miss Terry considers Imogen the loveliest of the characters of Shakespeare.

A New Laxative —the best known to modern medicine —is the active principle which makes

NA-DRU-CO LAXATIVES

so much better than ordinary physics. While thoroughly effective, they never grips, purge or cause nausea, and never lose their effectiveness. One of the best of the NA-DRU-CO line.

25c. a box. If your druggist has not yet stocked them, send 25c. and we will mail them. 23

National Drug and Chemical Company of Canada, Limited, - - - Montreal.

W. R. GILLEY, Phone 122. G. E. GILLEY, Phone 291.
Phones, Office 15 and 16.

Gilley Bros. Ltd.

COLUMBIA STREET WEST.

Wholesale and Retail Dealers in Coal

CEMENT, LIME, SEWER PIPE, DRAIN TILE, CRUSHED ROCK, WASHED GRAVEL AND CLEAN SAND, PRESSED BRICK AND FIRE BRICK.

B.C. Mills Timber and Trading Co.

Manufacturers and Dealers in All Kinds of
LUMEBR, LATH, SHINGLES, SASH, DOORS, INTERIOR FINISH, TURNED WORK, FISH BOXES. LARGE STOCK PLAIN AND FANCY GLASS.

Royal City Planing Mills Branch

Telephone 12 New Westminster Box

INTERURBAN TRAMS

Westminster Branch. — Cars leave B. C. E. R. Co. station for Vancouver at 5:00, 5:45 and 6:45 a.m. and every 15 minutes thereafter until 10:00 p.m. After 10:00 p.m. half hourly service until midnight.

Sunday Service.—Cars leave for Vancouver at 6:00, 7:00, 8:00, 8:30, 9:00 and 9:30 a.m. Regular week day service prevailing thereafter.

Freight Service.—Cars leave New Westminster for Vancouver at 7:20, 11:20, 12:20 and 15:20.

Burnaby Branch.—Cars leave B.C. E. R. Co. station for Vancouver at 5:45, 6:45 and 8:00 a.m., with hourly service thereafter until 10 p. m. and late car at 11:30 p. m.

after and late car at 11:30 p.m. leaves at 8:00 a.m. Regular week day service thereafter.

Freight Service.—Leave New Westminster for Vancouver at 8:20.

Lulu Island Branch.—(To Vancouver via Eburne)—Cars leave B. C. E. R. Co. station at 7:00 a.m. and hourly thereafter until 11:00 p.m.

Sunday Service.—First car leaves at 8:00 a.m. Regular week day service thereafter.

Freight Service.—Leave New Westminster for Van. at 10:00.

Fraser Valley Branch.— Cars leave B. C. E. R. Co. station for Chilliwack and way points at 9:30 a.m., 1:20 and 6:10. For Huntingdon and way points at 4:05 p.m.

BRITISH COLUMBIA ELECTRIC RAILWAY COMPANY.

YOUR GRAY HAIRS QUICKLY VANISH

A Harmless Remedy, Made from Garden Sage, Restores Color to Gray Hair.

A feeling of sadness accompanies the discovery of the first gray hairs which unfortunately are looked upon as heralds of advancing age. Gray hair, however handsome it may be, makes a person look old. We all know the advantages of being young. Aside from the good impression a youthful appearance makes on others, simply knowing that you are "looking fit" gives one courage to undertake and accomplish things. So why suffer the handicap of looking old on account of gray hairs, when a simple remedy will give your hair youthful color and beauty in a few days' time?

Most people know that common garden sage acts as a color restorer and scalp tonic as well. Our grandmothers used a "Sage Tea" for keeping their hair dark, soft and luxuriant. In Wyeth's Sage and Sulphur Hair Remedy we have an ideal preparation of Sage, combined with Sulphur and other valuable remedies for dandruff, itching scalp and thin, weak hair that is split at the ends or constantly coming out. A few applications of this valuable remedy will bring back the color, and in a short time it will remove every trace of dandruff and greatly improve the growth and appearance of the hair.

Get a fifty cent bottle from your druggist today, and notice the difference in your hair after a few days' treatment. All druggists sell it, under guarantee that the money will be refunded if the remedy is not exactly as represented.

PORT MANN
Auction Sale of Lots

Under instructions from the Surrey Municipal Council I will offer for sale at Public Auction on

Tuesday, February 27

at 1:30 p.m., at the Clarington Hotel, South Westminster, 29 lots in resubdivision of Lot 23, of subdivision of Section 16, B. 5 N., R. 2 W.

The lots will be offered for sale singly, and have an Indefeasible Title.

Terms of sale, cash.

E. M. CARNCROSS,
C. M. C.

Great Manufacturers' Piano Sale
For One Month

20 to 30 % Discount Off Regular Prices

We are very much pleased indeed to say that we we are now permanently located in Westminster. We have a very heavy stock of Pianos; more in fact than we have room for, and to clear them all out in a hurry we have decided to almost give away. No reasonable offer refused. We claim to have the most beautiful, best selected stock of pianos ever seen. A visit of inspection will prove to you that what we say is absolutely correst. Every Piano is marked in plain figures.

Prices range from $275 up.
Player Pianos from $550 up.

And just think of Twenty to Thirty per cent discount. PIANO CERTIFICATES ISSUED and ALL PIANO CERTIFICATES HONORED, no matter by whom issued, same to apply at full face value on the purchase price of any new Piano or Player Piano in our store. Special full scale, beautiful little Piano made in New York was rented a few monts, is as good as new. It's yours for $185; and another, a little better grade, was $500, will be sold for $350.

WE ALSO HAVE A LOT OF USED ORGANS AT LOW PRICES.

Office and Stores for the present, Travers' Real Estate Office, 42 Columbia street, New Westminster.

Columbia Piano House

J. H. Ross, Manager

The Daily News

Published by The Daily News Publishing Company, Limited, at their offices, corner of McKenzie and Victoria Streets.

G. Leckie Brown.....Manager

UNION LABEL 4

MONDAY, FEBRUARY 19, 1912.

THE WESTERN TIE-UP.

The very general nature of the car congestion in the west and the consequent failure of the grain-growers to ship out their products are indicated by the despatches published from day to day in western papers, says the Toronto Globe. The Regina Leader in a series of statements from wheat-shipping points in Saskatchewan tells of lack of ready money and the refusal of credit by merchants to people who have plenty of wheat but no bank acount. A Carnduff man on January 29 said that only three cars had been allotted to Carnduff since a couple of days before Christmas. There are 83 orders for cars still unsatisfied. He continues in this strain:

"You would think that a town with six elevators, situated just west of Manitoba on a line running straight to Winnipeg, shouldn't have much trouble in getting its 'eggs to market,' even if most of the 'eggs' are 'in one basket.' But here we are hard-up in the face of all that should spell prosperity. I'm not one of these fire-eating agitators, but I think this country will be simply forced by economic conditions within the very near future to reverse its decision on the reciprocity issue. If the 'wall' had been removed last fall all this blockade and its attendant hardships would have been avoided, and we farmers—who work hard for all we get—would be a lot better off. I'm making the best of a bad job at present,, for I believe that an early removal of the tariff on wheat is inevitable."

At Oxbow a merchant said business was not nearly so lively as it should be after a heavy crop. Very few of the farmers had ready money, and many of his debtors had a lot of wheat on hand. At Halbrite the mayor said the town and district had suffered from the shortage of cars, and the effect would be felt for a long time. The merchants there, it was stated by The Leader correspondent, were still giving credit to a few of their best customers, but money was very scarce, and business was far from brisk.

All this must begin to effect the manufacturers and the factory employees, and the wholesale merchants of Ontario, as well as the retail dealers and jobbers in west who handle their products. They see more clearly now that the prosperity of the east is in a very real sense dependent on the prosperity of the west. There are many men who still believe theoretically in the east and west haul who are exceedingly glad that Mr. Foster felt constrained to arrange for the carrying of a portion of last year's crop to Minneapolis and the lake ports of the United States to relieve the congestion. They begin to discover that when the farmers of the west clamored for freedom to sell their grain in the best possible market, whether that market was Winnipeg or Minneapolis, they were not 'theorist,' but business men confronted by actual transportation and marketing problems.

The result of the pinch has been to make the west a unit in favor of freedom to sell, and to convince many manufacturers and traders in the east that the attempt to hobble and restrain the west in selling its staple product was bad politics and worse business. The Hon. Clifford Sifton and the Hon. W. T. White would not find so fruitful soil in the Ontario factory towns today as they found last September for their speeches against the sale of Canadian wheat to the millers and dealers of Minneapolis. Their fancies have been put to the test of experience, and a Tory Minister of Trade and Commerce has hastened to do all he could to divert grain to the southerly routes. Rarely have men in public life been justified by events so completely and so speedily as Mr. Fielding and Mr. Paterson have been justified in their endeavor to secure the removal of the duty upon grain on both sides of the international boundary.

"Peck's wife walks all over him. He's what you might call a telescope husband."

"What do you mean?"

"She draws him out, sees through him and shuts him up."—Boston Transcript.

Teacher—Correct. Name them. earth?

Pupil—Five.

Teacher—Corect. Name them.

Pupil—Temperate zone, intemperate zone, canal, horrid and o.—Life.

WOULD RUIN THE FRUIT INDUSTRY

Mediterranean Fly Which Has Devastated Hawaii Would Bring Disaster to This Province.

The following account of "one of the worst fruit pests in the world," as the Minister of Agriculture for British Columbia lately termed it, is quoted in extenso from the San Francisco Chronicle in view of the fact large quantities of fruit are imported into this province from the westward, and only last week, forty boxes of infected pineapples from Hawaii were condemned at Vancouver by the provincial fruit inspector, Mr. Thomas Cunningham, who states that one of the assistants in his laboratory has spent seven years in fighting this same dread pest in Australia. He adds that the strictest watch is being kept on shipments of fruit to this port and to Vancouver. It is possible to detect the presence of the disease by squeezing the fruit which forces the larva or eggs out through the original hole of entry." The San Fransico Chronicle says:

"California faces a new yellow peril.

"It is the Mediterranean fruit fly, known in entomology as Ceratitis Capitata, a small, ochreous-hued insect. It has devastated St. Helena and the Isle of Malta, and brought the inhabitants to such destitution that they are compelled to abandon those countries. It is working havoc in the great orchards of Brazil, Hawaii, parts of Australia, the South Sea Islands, India, South Africa and the countries along the Mediterranean Sea.

Wherever it goes it wreaks havoc wholesale, few fruits withstanding its onslaughts, and it holds science and all man-made methods of relief at bay. Scientists say it is the deadliest enemy to the fruit world that has come to light in a century, and now it is threatening an invasion of California, three-fourths of whose industry today is based on her fruit production.

So great is the pest and the fear of it that the last legislature of this state, following its adjournment for the Christmas holidays, convened again in special session, and in forty-five minutes enacted a law placing a rigorous quarantine on all Hawaiian-grown fruits and the law, receiving the governor's signature immediaely instantly went into effect.

The pest already has permeated Hawaii, so that very little of that country's fruit, either cultivated or wild, is immune, and the danger to California was so great a year ago that the Board of Commissioners of Agriculture and Forestry at Honolulu officially notified the California State officials. Millions of dollars' worth of orchard property on the islands has been ruined, and not a single piece of Hawaiian fruit, unless it be hermetically sealed and kept so, can enter California unless it is smuggled in.

May Ruin Fruit Crops.

Incredible as it may seem, all of this state's fruit industry, which has been estimated annually to be fully $140,000,000, may be totally ruined through the carelessness of one traveler, who, returning from Honolulu, smuggles one bit of Hawaiian fruit into the state. This is the statement of officials of the California State Commission of Horticulture who have charge of the quarantine.

Once established the pest seems to have proved permanent wherever it has appeared. Poisonous sprays on the trees and all other methods of pest extermination have failed to kill it or check its spread. Parasitic enemies of the fly have proved only partially successful, and the only sure death so far discovered is fire and steam.

"Should it ever appear in this state the orchard in which it is found will be quarantined and surrounded by militia," declares O. E. Bremmer, chief deputy quarantine officer at San Francisco, "and then every tree will be burned.

"If it were not caught in time it would clean up California's entire stone-fruit crop in two years' time. The citrus fruit would withstand it a very little longer, and then would follow the complete destruction of the apple, pear and grape crops, killing the wine and dried fruit industries."

"In St. Helena and Malta its devastation was the most complete ever accomplished in the fruit world," asserts Alfred Mosley, the wealthy English philanthropist and education expert, who at present is in California seeking a colony location for the establishment of a colony of the St Helena people. They are facing imminent danger of starvation, and Mosley proposes to transplant them in this state.

WESTMINSTER OPERA HOUSE

Tonight

Barnum

THE HYPNOTIST

KING OF FUN-MAKERS.

Physcians and students especially invited.

Prices 25c, 50c, 75c. Phone 900 for Seats.

$200,000 Turnover in One Day

PROSPERITY IS COMING!

BE PREPARED!

BUY CITY TODAY!

On Thursday city property valued at $200,000 changed hands

This is only the start of things. This summer will be a hummer

Keep your ear to the ground and hear the rumble of approaching prosperity. Keep your eyes open and see your friends making money in real estate. Your neighbor made a mint of money while YOU SAT STILL.

YOU HAVE ANOTHER CHANCE. Opportunity is persistent in this Royal City. And I am going to show you how you can make good in an investment in properey you KNOW. Property you can see before you buy.

Compare these locations and prices with what is asked elsewhere. That's all I ask you to do. I know that if you do this you will buy and make a handsome profit.

These Are The Snaps I Have Waiting For You

Swell Apartment House Site

Two fine lots, all cleared, 132 feet square, facing on Royal avenue, Dufferin street and Alice street; fronting on city carline. Price only $10,000, one-quarter cash, balance easy.

Right Close In

Large lot on Carnarvon street, all cleared, with 33-foot street at rear. Ready for building. Price $6000; balance to arrange.

Another Good One

Sixth avenue lot near Fourth street; cleared; size 60x132 feet, $1650; one-fifth cash, balance over three years.

This is Really Too Cheap

Lot on Fourth Street, between Fifth Avenue and Sixth Avenue; size 51½x148½ feet. Two blocks to car, excellent residential site. Price only $1350; terms one-third cash, balance 6, 12 and 18 months.

In the West End

Lot on Nanaimo street, near Fourteenth street; cleared and facing south; size 66x132 feet; magnificent view and close to cut-off. Price $1375; terms one-third cash, balance 6, 12 and 18 months.

Here's a Big Lot

Hamilton street lot, near Sixth street; size 50x150 feet, partly cleared, high and dry. Price $1155; terms, one-third cash, balance 6, 12 and 18 months.

Business Property

Fine lot on Sixth Street, near Agnes; size 66x132. lane at rear. Price $21,000; terms to arrange. This is a dandy site for a store.

Here are Some Snaps in Houses

Five-roomed house on Seventh street, near Queen's Avenue. A snap at $2625; terms $500 cash, balance easy.

Eight-roomed house on Third Street, between Queen's and Third Avenue; cornering on lane, garage, etc. A snap at $4000; terms one-fourth cash, balance easy.

Seven-room house on Fourth Street, between Third and Fourth avenues; modern, large lot in lawn, lane at rear. Price $4000; terms $1200 cash, balance over four years, 7 per cent.

New Nine-roomed house on Fourth Avenue near Eighth Street; lot 66x150, facing south; splendid view, bath, two toilets, hot water heating, large open fire-place, cement basement, cement laundry tubs, etc. Price $6500; terms easy, as owner is leaving for the East. First payment very reasonable.

W. J. KERR, LTD.

Phones 170-173

614 Columbia Street New Westminste

GRAND MASQUE CARNIVAL

at the

Pythian Roller Rink, Feb. 23rd

Good Prizes Good Prizes

Admission 10c. Skates 25c.

Tree Sprays

Lime and Sulphur Quassia Chips

Whale Oil Soap, Arsenate of Lead, Etc.

AT

RYALL'S DRUG STORE

EYES TESTED BY OPTICIAN.

'PHONE 57 WESTMINSTER TRUST BLOCK

E. H. BUCKLIN, Pres. and Genl. Mgr. N. BEARDSLEE, Vice-President. W. F. H. BUCKLIN, Sec. and Treas.

SMALL-BUCKLIN

LUMBER CO., LTD.

Manufacturers and Wholesale Dealers in

Fir, Cedar and Spruce Lumber

Phones No. 7 and 877. Shingles, Sash, Doors, Mouldings, Etc.

Here Is Your Chance to Buy LOTS RIGHT IN THE CITY at Your Own Terms

The lots are all cleared and in grass; water, light and telephone right there; the size is 50x100, with lane; the terms are $75.00 cash and the balance $75.00 every six months|

Let us give you further particulars about these lots as you do not get the chance to buy lots on such easy terms every day.

McGILL & COON

Phone 1004. Room 5, Bank of Commerce Building.

It Pays to Advertise in the Daily News

Walker Bros. & Wilkie

Rooms 5 and 6, B. C. Electric Railway Depot. Phone 1105.

SAPPERTON—Eight roomed house on Columbia street for $3500; $2000 cash, balance to arrange.

LANGLEY PRAIRIE—Close to B. C. E. station, within fifty minutes' ride of city—FORTY ACRES; thirty ready for plow, six slashed, four standing alder; fenced. $275 per acre; one-third cash, balance to arrange.

Exclusive Sales

SPORTS

TUESDAY'S HOCKEY IS HIGHLY IMPORTAND

Westminster by Winning, Practically Cinches the Championship—Vancouver Would Step Up.

Can the Westminster team beat Vancouver on Tuesday night at Vancouver? That is the big question in ice hockey circles just at present. If Jimmy Gardner's men can pull off this game they will have established a comfortable lead with six wins to their credit, and four losses, against Victoria's equal break of five victories and five defeats, and Vancouver's four wins and six losses. Such a lead would be a very useful one just as the teams are entering the home stretch, and would make things look pretty rosy for the Royal City. After Tuesday evening Westminster will have played ten matches out of a scheduled fourteen, and Vancouver the same number. Victoria will also have played ten, but they have six more games, as there are sixteen games altogether in the Capital C ty's schedule In case of a tie at the end arrangements have been made for two more games for the other two teams, but these two were dropped to make a trip back east for the Stanley cup possible.

Thus it can be seen. that much depends on the result of Tuesday's game. While a defeat would not put the Westminster team out of the running at all, a win would give them a kind of cinch on the championship that would be nice to have at this juncture. On such a momentous occasion, accordingly, a big crowd is expested to go over from here for the game to aid the orange and blacks to victory with their moral and vocal support.

The Senior Amateurs' executive will hold its weekly meeting on Wednesday evening in Mr. Ryall's office.

Mr. McLennan, secretary-treasurer of the Senior Amateurs, will attend the netx meeting of the league delegates in Vancouver, and will make it clear that Westminster is still on the map. He will claim the game the V. A. C. should have played here on Saturday, and will back his claim as vigorously as possible.

The Westminster Y. M. C. A. won their second team basketball match on Saturday against McGill College, Vancouver, but lost in the first team match. The score in the former game was 30 to 17, in favor of the Y. M. C. A., and in the latter 30 to 27 in favor of McGill. The games were played in the Vancouver Y. M. C. A.

The V. A. C. did not come over to play the Westminster Senior Amateurs on Saturday, and no game was played in this city at all. The Amateurs have notified the league authorities that they mean to claim this game by default, but it is doubtful if their claim will be sustained.

The Thistles beat the Shamrocks in Vancouver in the semi-final of the National Cup series by the long score of five goals to nil on Saturday. Tim Mahoney was referee, and he says the Shamrocks were very much off color on the day, and they were also unfortunate in having McEwen, their big fullback, very sick for most of the game. The ground was not quite so bad as might have been expected, and although it was wet the game was not slow. In any case the Thistles managed to keep it moving, and as often as not between the goal posts of their opponents, the whole team playing in fine form and with great quickness and dash.

The Rovers will play the Celtics next Saturday in their National Cup tie, and the winner will meet the Thistles in the final, the latter having qualified by Saturday's victory.

Mr. Herb Ryall has received a letter from Mr. Beaton, late secretary of the Senior Amateurs, in which he announces his intention of leaving Winnipeg for New Westminster on February 23. He states that he is feeling much better for his change and seems to be following the sports in the "Peg" as enthusiastically as ever he did those in the Royal City. Horse racing on Red river, the bonspiel and ice hockey all come in for comment. He waxes enthusiastic over the kilts and pipes of the Scottish curlers, but shows his shrewd judgment in announcing that they are "in for a whale of a licking" in the tournament, as has since proved true. The reason for this, he writes, is that their stones are too light, and cannot possibly compete with the Manitoban stones allowed by the rules governing the Winnipeg contest.

Believed in Signs.

She was a sentimental young girl, and devoted much time and tender thought to the home decorations for Christmas. Her surprise may be imagined when she came down stairs one morning and found the decorations moved around. The mistletoe boughs, that had been half hidden in secluded places, had been substituted for the holly wreaths and were now hung in the front windows in plain view of passers-by.

"Say, sister," explained the little brother, "you's had that mistletoe hanging up nearly a week and you haven't had a single customer. You're not up to date. What you want to do is to advertise."—Judge.

CALIFORNIA YOUTH SOLVES BIG MYSTERY

Chico, Cal., Feb. 18.—Charles Roberts, 17 years old, and a member of the junior class of the Chico high school, has written an essay describing the ideal woman—his ideal woman. It reads:

"A woman is a human being of the finer sex, whose peculiar construction, manners, customs and ways make her a vastly important factor of mankind and its progress.

"Woman's mission in the world is to look pretty, dress in outlandish ways and torment man till he is happy.

"It is the nature of man to find fault, and he is never satisfied until he has found it, so woman was sent to help him out.

"Woman is ust as important as man, at least in California. If she wants to vote, man should humor her by consenting. Even if it does no good, it will do no particular harm.

"Woman is the most perfect nuisance in the world, but, after all, she is a necessary evil and a pretty good thing to have about the house."

NEW B. C. PUBLICATION.

Authoritative Work of Reference Being Compiled by British Publishing House.

Mr. A. E. Howard, special representative of the London Publishing house of Messrs. Sells Ltd., is in the city in connection with a publication which this reputable firm is bringing out and which will be of great value to British Columbia, if the announced plans of the compilers are carried out. It is the intention of Messrs. Sells Ltd., Mr. Howard states, to produce an authoritative and standard work of reference for the Pacific province of Canada. Its title will be "British Columbia, its History, People, Commerce, Industries and Resources." A special staff of competent journalists and writers have been sent out who will work under the direction of Mr. H. J. Boam.

In keeping with the aim of the publishers, who have gained distinction in producing similar works relating to British possessions in other parts of the world, this publication will deal very thoroughly with the resources and industrial developments of this newer land. Nothing will be presented to the reader which is not verified as fact and judged as reliable information. It will be of advantage to this city and district that its activities and its advantages are adequately set forth in a standard work of information, and especially that there be offered comprehensive descriptions of the industrial enterprises of the community. In this connection Mr. Howard expresses his willingness to meet men in business here who have something definite to offer in the way of information as to successful industrial undertakings, as it will be the aim of the compilers to give all publicity to any success in this line which will bring before the British public the actual development and progress of the country. It is an axiom of Mr. Boam, that in demonstrating the successes made in the past, you have a solid basis upon which to demonstrate the future of the country. Therefore it will be the aim to show just what has been actually achieved by the various industrial undertakings of the province. Typical manufacturing works, farms, ranches, orchards, will be faithfully described. Mr. Howard refers to some of the industrial undertakings of New Westminster which may be taken as typical, such as the Cliff can manufactory and its relation to the great salmon industry, the Pacific Chocolate Works, the Western Paper Mills, the Vulcan Iron Works, and marine plants in relation to the shipping of the port, the various woodworking and lumber plants, and the new manufacturing enterprises which are finding a favorable field here as the proposed brass works, the nail factory, etc. Port Mann and the Coquitlam railway and deep water terminal propositions will also be given prominence in connection with the information about New Westminster, and all those features of the city's business activities which will distinguish the port in the immediate future.

The preparation of the entire work will be directed from the Fairfield building, Granville street, Vancouver, where Mr. Howard makes his headquarters.

Won by His Wit.

On one occasion a dress rehearsal at His Majesty's theater was prolonged till the small hours of the morning. The company grew very weary, particularly a gentleman who had been with Sir Herbert Tree in a good many productions, but who had never attained to more than a very tiny part. When the time came to rehearse his few lines he was so tired that his voice was anything but distinct.

"What's the matter, Mr. Z.?" asked Sir Herbert in his most sarcastic tones. "Are you saving your voice for the rehearsal?"

"No, Sir Herbert," was the retort; "I've never been able to save anything under your management."

Sir Herbert, an exceedingly witty man himself, was so pleased with the retort that the salary of the small part man was raised.—London M. A. P.

PILES CURED IN 6 TO 14 DAYS. Your druggist will refund money if PAZO OINTMENT fails to cure any case of Itching, Blind, Bleeding or Protruding Piles in 6 to 14 days 50c.

Cruelty to Horse.

Edmonds, Feb. 18.—Cruelty to a horse was the charge against George Foote, teamster for James Birtch of Edmonds. Chief of Police Parkinson swore he found the animal suffering from ringbone while it was being worked. Poole was ordered to pay $20 and costs, $30 in all.

"So you refused to appear before the investigating committee?" "Certainly," replied Mr. Dustin Stax. "But they want enlightenment on the ways of high finance." "No doubt. But I am not conducting a business college."—Wasington Star.

EDISON THEATRE

SPECIAL ATTRACTIONS ALL THIS WEEK.

Programme for Monday and Tuesday

Selig—Special Sea Picture, "The Maid at the Helm." A true-to-life tale of the seething gale and the briny deep.

Edison—The Battle of Trafalgar, a British war picture.

American (Kalem) Beauties—"Too Much Realism," an incident of picture making. A Western comedy that will make you all scream.

Pathe's Weekly, No. 5, 1912—Special features for the ladies; Paris, France, advance models in late winter and early Spring millinery.

Wednesday and Thursday Only.

Startling Wild West Picture, showing the second annual northwest frontier round-up.

EXPERIENCED SALESMAN

Wanted in New Westminster, B. C., to sell Western Canada townsite lots. Man who has had experience in selling insurance, books, or real estate preferred, but experience is not so essential as strong personality and willingness to work.

We are the authorized selling agent of the Grand Trunk Pacific Railway for one of its main line divisional point towns and the owners of two other townsites.

A good man can earn from $50 to $300 weekly. Let us tell you how. Address

Grand Pacific Land Co. Limited

243 Somerset Bldg., Winnipeg, Man.

ROYAL THEATRE

AL. W. GILLIS, manager.

Monday, Tuesday and Wednesday.

THE JESTERS AND COMPANY

Sensational Illusionists

PEARL GILMAN,

Sister of Mabel Gilman, wife of Corey, the Steel King

KRAFT & MYRTLE

The Two Newsies in their own little novelty.

ILLUSTRATED SONG

3 "Never Seen Before" PHOTO PLAYS. 3

Three Shows Daily. 3:00—7:15—9:00.

KNOWLEDGE IS POWER

Don't go on paying house rent. You can't afford to cripple your future independence. Investigate today what is really being offered by the unique home purchasing plan, introduced here by

—THE—

BRITISH CANADIAN HOME BUILDERS, LTD.

626 Columbia St.

Office Open Evening From 8:15 to 9:15 p. m.

FURNITURE

Bought and Sold.
Highest Price Given.

Auction Sales

Conducted on Commission.

Joseph Travers

Auctioneer and Real Estate Agent.

421 Columbia St.

Ideal Factory Sites

Twenty-three acres within the city limits, admirably situated for manufacturing sites. Trackage available from four railway lines, river frontage. Several factory sites already selected in the neighborhood.

For price and all other particulars apply to

The Westminster Trust and Safe Deposit Co., Ltd.

J. J. JONES, Mgr.-Dir.

28 Lorne Street New Westminster

Do Not Waste Money

Save a little systematically, for it is the stuff that the foundations of wealth and happiness are built of.

Money may be used in two ways; to spend for what is needed now and to invest for what shall be needed in the future. Money cannot be invested until it is first saved.

PROTECT YOUR FUTURE WITH A SAVINGS ACCOUNT.

The Bank of Vancouver

Authorized Capital, $2,000,000. Columbia, corner Eighth street.

A. L. DEWAR, General Manager D. R. DONLEY, Local Manager.

A New Lumber Yard

COME TO US FOR

Lumber, Mouldings, Laths and Shingles

OUR STOCK IS LARGE AND COMPLETE.

CROWN TIMBER AND TRADING CO., LTD.

PHONE 904. (Old Glass Works Factory. SAPPERTON.

RING 456

Chamberlin THE JEWELER

Official Time Inspector for C.P.R. and B.C.E. R'y

How and Where to Get Money To Own Your Own Home

How money is wasted

How others succeed

How $6 a month gets $1,000

How you can build your home at one-third of what you pay for rent now

How $1,000 for ten years costs you only 2½% interest

How to avoid exhorbitant interest

How to get $2,000

How to get $3,000

How to get $5,000

How to sell your loan for more than it cost you

How to make the loan repay itself

How to avoid money sharks

How to meet coming property payments

How the poorest man or woman can borrow money

How this is the fairest, safest and easiest plan ever thought of to borrow money

You want money to build your own home or to buy the one you are living in. You haven't the necessary security to borrow it on, or if you have the security you don't want to pay the high rate of interest asked.

Isn't that so?

You have to pay the ordinary loan company $800 for the use of $1000 for ten years. Figure it up and you will find that is correct.

We can give you $1000 for ten and a half years for $272.65.

Let us explain our plan to you.

This company, the Universal Home Security Company, Ltd., was organized by the Peoples Trust Company, Ltd., to provide an easy way for people without means, to own their own homes.

Come in and let us talk to you.

For your convenience we are open every night till nine o'clock.

Our offices are situated in the People Trust Company's offices, and our telephone is 655.. Our postoffice box is 596.

If you haven't time to call, write or phone us and one of our representatives will explain our plans to you.

Remember this is a straight bonafide proposition, backed by the People Trust Company, Ltd., one of the largest and most infuential companies in the Province.

THE UNIVERSAL HOME SECURITY COMPANY, Ltd.

OFFICES IN THE PEOPLE'S TRUST CO.

PHONE 655

Song of the Heart

Sung by KITTY GORDON in the Shubert's delightful Musical Comedy

"THE GIRL AND THE WIZARD"

Lyric by EDWARD MADDEN — Music by JULIAN EDWARDS

Moderato.

mf

Shall I sing..... Love is king,..... When the sweet ten-der

pas-sion is burn-ing? Shall I tell..... of the spell..... Love has wo-ven when two hearts are

yearn-ing? Will you sigh..... If I cry..... An old song that needs lit - tle learn - ing?....

rit.

..... It sings at its sweetest when true lov-ers part, and they call it "The Song of the Heart!"..... The

rit.

Allegro con passione.

song of the heart tells the sto - ry That rings thro' the trend of the
voice is the an - gels a - bove you, Its rhythm beats true from the

years,..... Its..... ly - ric is love and its glo - ry, Its
start,..... For it's

mel - o - dy laugh - ter and tears,..... Its sing - ing, "I love you, I

cresc.

love you," When you hark to the song of the heart;..... For it's

cresc.

sing-ing, "I love you, I love you," When you hark to the song of the heart.....

THE TREBUHS PUB. Co., Inc. EDWARD LASKA, General Manager. Publishers of all SCHUBERT Musical Attractions.
Copyright, MCMIX, by THE TREBUHS PUBLISHING Co., Inc., 1416 Broadway, N. Y. International Copyright Secured.
Performing rights reserved. Used by permission, MURRAY MUSIC Co., New York.

Too Much for Him.

One day a teacher of mathematics went shopping with his wife. He tagged along listlessly from counter to counter until they came to thedress trimmings department, and there he found something in his line. Said his wife to the saleswoman:

"How wide is that gold-spangled black crepe?"

"Three-eights of a yard," said the girl.

"How much is it a yard?"

"Three dollars."

"Well," said the professor's wife, "how much three-eighths wide material will it take to put four six-inch strips around a two and three-quarter yard skirt that is seven inches narrower at the knees than it is at the bottom, and how much will it cost?"

At the first mention of these figures the professor's head began to reel, and it reeled still more when his wife and the girl got out pencils and paper and began to do their sum. Presently his wife said:

"Here, dear, you know all about mathematics. Help us solve this problem, won't you?"

But the professor said: "Excuse me, I feel faint. I must get a little fresh air," and ignominiously fled.

His wife came home with exactly the amount of material required, and the professor took her word for it that she didn't pay a cent too much.

"By their works shall ye know them"

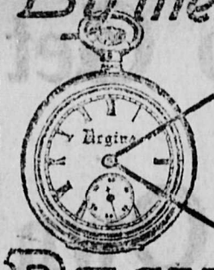

On the merit of their performances alone are we willing to have them judged. Simplicity of construction, combined with a skill in manufacture, which is the inheritance of generations, make

REGINA WATCHES

good time keepers and consequently comfortable watches to carry. Their efficiency is assured by a guarantee which enables the owner to have any constructional defect remedied free of charge by the nearest agent in any part of the world. They are not made in grades which cannot be fully guaranteed.

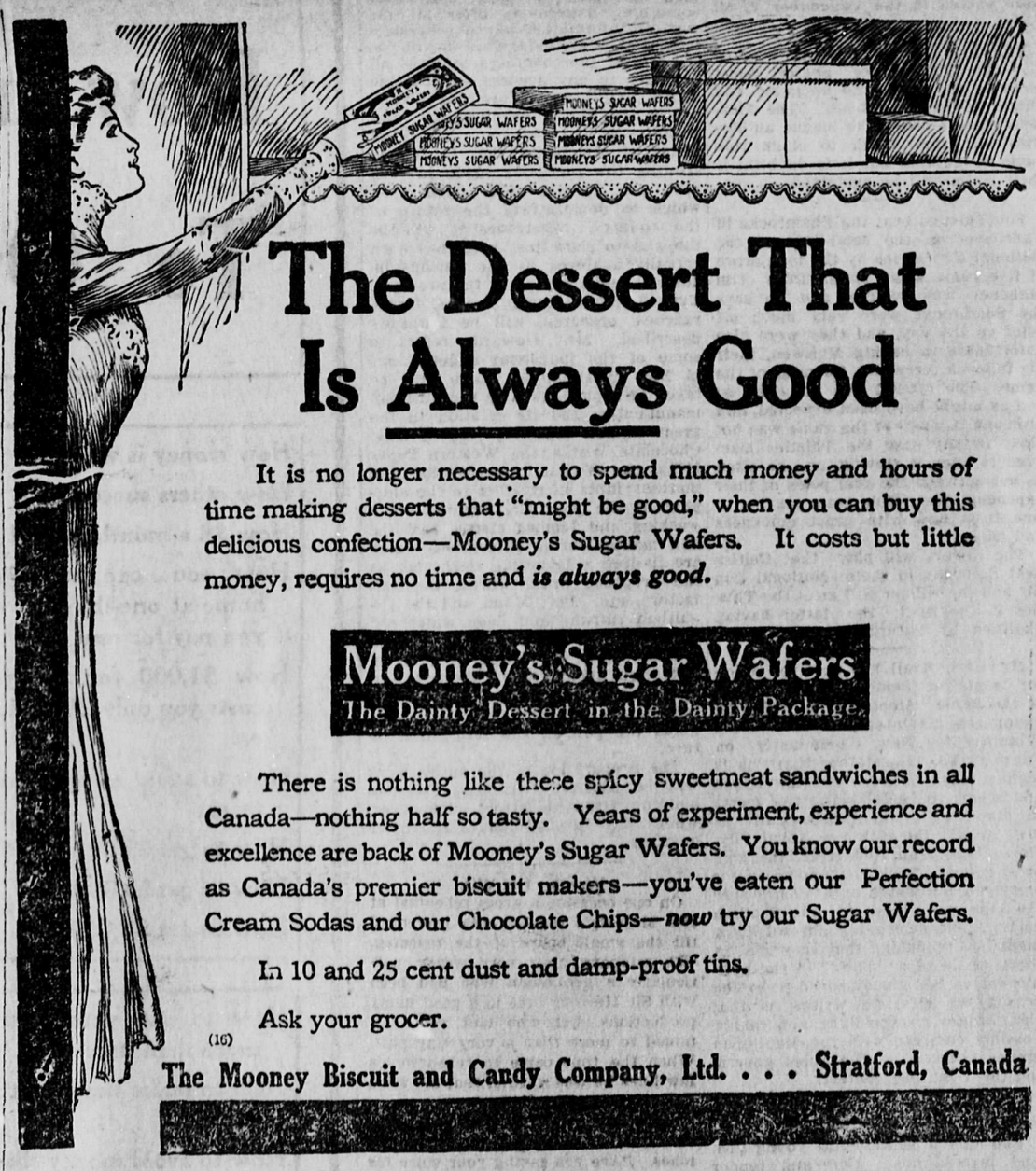

The Dessert That Is Always Good

It is no longer necessary to spend much money and hours of time making desserts that "might be good," when you can buy this delicious confection—Mooney's Sugar Wafers. It costs but little money, requires no time and *is always good.*

Mooney's Sugar Wafers
The Dainty Dessert in the Dainty Package.

There is nothing like these spicy sweetmeat sandwiches in all Canada—nothing half so tasty. Years of experiment, experience and excellence are back of Mooney's Sugar Wafers. You know our record as Canada's premier biscuit makers—you've eaten our Perfection Cream Sodas and our Chocolate Chips—*now* try our Sugar Wafers.

In 10 and 25 cent dust and damp-proof tins.

Ask your grocer.

(16)

The Mooney Biscuit and Candy Company, Ltd. . . . Stratford, Canada

Important to Grocers and Consumers!

Registered Trade-Mark

The absolute purity and healthfulness of

BAKER'S COCOA and CHOCOLATE

are guaranteed under the pure food laws of Canada. Made by a perfect mechanical process, they are unequaled for delicacy of flavor and food value.

The New Mills at Montreal are now in operation and for the convenience of the Canadian trade we have established Distributing Points at Montreal, Winnipeg, Vancouver

WALTER BAKER & CO. LIMITED
ESTABLISHED 1780 DORCHESTER, MASS.
Canadian Mills at 1000 ALBERT STREET, MONTREAL

REMOVAL NOTICE
D. V. Lewthwaite
CABINET MAKER AND UPHOLSTERER.
New Westminster, B. C.
Workshop 611 Victoria Street.
(Over Daily News.)

IT PAYS TO ADVERTISE IN THE DAILY NEWS

Brunette Saw Mills Company, Ltd.
New Westminster, B. C.
Are well stocked up with all kinds and grades of
LUMBER FOR HOUSE BUILDING
A specially large stock of Laths, Shingles and No. 2 Common Boards and Dimension.
Now is the time to build for sale or rent while prices are low

AS OTHERS SEE US

Wrong Carriage of the Head Responsible For Ungraceful Gait.

A LITTLE FASHION TALK.

Exit the Kimono Sleeve—Earmarks of the Smart Blouse and Frock—Alencon Tulle Used Alike by Dressmakers and Milliners.

Dear Elsa—It's a mighty good thing that most of us don't see ourselves as others see us when we are walking. This uncomfortable fact was brought very persistently to my attention yesterday afternoon while in the shopping parade on Fifth avenue. It is so long, dear, since you have been here in New York that I am sure you would hardly recognize the present shopping district. The old stamping ground as you knew it centered about Twenty-third street, but we've changed all that. Now the big stores have invaded the aristocratic precinct of "the avenue," and as far up as Fifty-ninth street the old residential section is given over to trade. Well, as I sauntered along looking at the shop windows and the splendidly groomed women in their good looking fall suits I suddenly became aware of the very indifferent, almost slouchy, gait of these passersby. There was the girl

A USEFUL AND PRETTY DUSTING SET.

who came along swinging her arms like a windmill in full action, and even when one arm was engaged with a bag or umbrella the other member swung at a lively pace.

Then there were the people who rocked from side to side and wandered all over the pavement in an aimless manner, blissfully unconscious of the annoyance caused to their busy fellow creatures or the absurd contretemps of running into a stranger's arms. Another offender was the individual who paddled along, taking mincing steps, with shoulders up to the ears and carefully rounded, cheating herself with the delusion that this attitude conduced to rapid walking.

Some turned their toes in like pigeons, and an equal number preferred to walk like ducks. Now, dear, both birds are charming in their way, but scarcely models of graceful deportment.

I have come to the conclusion that the carriage of one's head is responsible for most of the bad walking one sees. Instead of being held gracefully erect it is either poked forward or thrown back in such an exaggerated attitude that it forces the waist forward.

The next time that army cousin of yours comes to visit you just notice his straight back and well carried head and the swing from the hips and try to copy it in a nice, as mother says, "ladylike" fashion and see how much better satisfied you will be with your personal appearance. The next time you see me I will be as graceful as a wood nymph.

Such perfectly stunning blouses are to be seen in the autumn display of new things! And I am sure the question has arisen in your mind, as it has in mine, what is to be done with the kimono sleeve? Shall we leave it in our frocks and blouses or cut it out and put in new ones? The truth is that if the kimono sleeve is in the shirt waist it will date that garment a year back. Still, the shops are full of these models, but the Paris edict has gone forth that they are passe. And the discouraging part of this news is that the kimono sleeve in your shirt waist does not make it a bit more old fashioned that the peasant cut. The round neck, the fastening in the back and the flat shoulder and sleeve in one are gradually sinking into the shades of another day.

Your smart shirt waist for morning as well as for afternoon should be fastened up the front and have long sleeves gathered into a perfectly visible armhole, and it will have a high stock. And, speaking of stocks, the smart wrinkle is to use alencon tulle for guimpes, sailor collars, fichus, revers and hat trimmings this autumn. The best dressmakers consider it better style than lace on blouses and simple frocks, and the milliners have lost their hearts to it. This tulle washes beautifully and does not shrink.

The big black velvet hat you had last winter would be brought right into fashion by trimming it with irregular loops of this alencon tulle wired and drawn back from front to back.

The pretty custom of pinning a single artificial flower or a small bunch of blossoms to the lapel of one's tailored coat to give a bit of color to the street toilet is to be much in vogue this winter, as it was last season.

The woman who has an eye for color will know just what flower to use, but the wrong selection would mar the smartest costume. The shops are showing a delightful assortment of French flowers arranged in small nosegays for the street suit. Small bunches of natural looking pansies are the thing to wear with a purple hat or one with purple wings, while a snug cluster of moss roses is always suitable with a blue, black or gray suit. A single American Beauty rose, with its natural looking long stem, though inconvenient to wear, is always smart, provided no other bright shade appears in the costume. Tucked in among the filmy laces and frills of a semidressy afternoon gown orchids, with a bit of feathery fern; gardenias, with their natural foliage, or a bunch of gauze sweet peas are the proper flowers. These artificial posies range in price according to their quality, but coarse ones are utterly out of the question.

Elsa, don't you find it convenient every now and then to know some amusing and easy game with which to entertain a few people when they happen to drop in in the evening—the people, I mean, who don't play bridge or card games of any sort? Here is a very humorous pencil and paper game that I have found useful as a means of amusement.

A number of slips of paper and several pencils are provided, as many as there are persons present. Now each person is asked to write the name of a book, real or imaginary, and then fold the paper over so that his neighbor cannot see what is written. This is done in every case. When the book title is written the slip is handed, still folded, to the person sitting at the right, and he is asked to write a subtitle; then the next one the name of an author, the slips being again folded and passed on; next the publisher's name is added; then an advertisement by the publisher; finally three or four "reviews" of the book, each by a different person. As each one does not know what the other has written, the result is generally very humorous.

Before saying goodby let me ask you what you think of this dusting set I am making for a Christmas gift to be given to a friend of mine who is an unusually careful housewife. Devotedly, MABEL.

New York.

A CHEST FOR HATS.

When Closet Room Is at a Premium Try This Method.

Closet room is always at a premium. There can never be enough space to hold all that a household contains with perfect ease and comfort. Particularly does the problem of hats need solving. Closet shelves are generally capable of holding but one of the size that fashion now decrees. Each hat should have an entire box of its own, roomy enough to allow it to lie flat upon a hat rest, for the least cramping is liable to crush it or alter its shape.

A very novel and practical idea has been evolved to meet the needs of the woman who possesses half a dozen hats and doesn't know where to put them. A light stand made of four slender posts, with a shelf or two, containing prettily decorated boxes, is a gay addition to a room and does not mar its beauty. The stand contains no sides, so that the box may easily slip in and out. A better arrangement is to have one side of the box attached on hinges, so that one need not go to the trouble of lifting off the lid each time one wishes to remove the hat.

Sometimes these stands are stained to match the furniture of the room, or they look fresh and pretty when enameled in white paint, or, again, they may be draped in chintz to match the hangings of the boudoir. They may also be made of crude materials and placed in the storeroom if space allows. But the woman who possesses such a one will find it of great comfort. Hat rests to place within the boxes of light wire covered with either ribbon or silk or chintz, of course, are made to carry out the prevailing color scheme.

A Virot Fur Toque.

The name of Virot, the great Parisian milliner, always commands respect where headgear is concerned. This fall he has turned out many charming models in fur, which pelt, by the way, is going to figure largely

NEW MODEL IN SEALSKIN.

in smart millinery. The delightful toque illustrated is from the atelier of this artist.

The hat is of sealskin, with a little brim of the fur rolling rakishly away from the face in front. Under this upturned brim is tucked a cluster of pomegranate blossoms in a deep tone of red.

BUYING A TURNER.

How One of the Painter's Favorites Came to America.

In Henry Stevens' "Recollections of Mr. Lenox" is given his version of the purchase of a Turner by this gentleman "about 1847," without any title or description of the picture, but which is apparently the "Staffa, Fingal's Cave," stated in the catalogue to have been "bought from the artist for Mr. Lenox by Mr. Leslie in August, 1845."

C. R. Leslie had been instrumental in securing for the New York collector a number of paintings, and on this occasion received from him a sight draft on Barings for £800, "requesting him to be so good as to purchase of his friend, Mr. Turner, the best picture by him he could get for the money." Turner's "grumpy reply" was to the effect that he had no pictures to sell to Americans, that his works were not adapted to their commercial and money grubbing tastes and that Leslie had better go elsewhere.

On sight of the draft, however, he became somewhat mollified, finally "turned around a small picture standing on the floor against the wall and said: 'There, let Mr. Lenox have that. It is one of my favorites. He is a gentleman, and I retract. Will that suit you, Mr. Leslie?'"

Mr. Lenox was at first sight not much pleased with his purchase, and so notified Leslie, but he soon wrote Leslie to burn his first letter: "I have now looked into my Turner, and it is all that I could desire."—Scribner's Magazine.

BLOWING THE PIPES.

A Scotch Music Lesson by a Clever Highland Master.

A highland piper who had a pupil to teach originated a method by which, says a writer in Blackwood's Magazine, he succeeded in reducing the difficulties of the task to a minimum and at the same time fixed his lesson in the pupil's mind.

"Here, Donald," said he, "tak yer pipes, lad, an' gie us a blast.

"So! Verra weel blawn indeed, but what's a sound, Donald, wi'out sense? You may blaw forever wi'out making a tune o't if I danna tell ye how the queer things on the paper maun help ye.

"Ye see that big fellow wi' a round open face"—pointing to a semibreve—"between two lines of a bar? He moves slowly from that line to this, while ye beat ane wi' your fist an' gie a long blast.

"If ye put a leg to him ye mak' twa o' him, an' he'll move twice as fast.

"If, now, ye black his face he'll run four times faster than the fellow wi' the white face, and if, after blacking his face, ye'll bend his knee or tie his leg he'll hop eight times faster than the white faced chap I showed ye first.

"Now," concluded the piper sententiously, "whene'er ye blaw your pipes, Donald, remember this—that the tighter those fellows' legs are tied the faster they'll run and the quicker they're sure to dance."

Railway Journeys of Long Age.

It was only the adventurous who dared to face a railway journey in 1823. A writer in the Quarterly Review commenting on the proposed line to Woolwich, remarked, "We would as soon expect the people of Woolwich to suffer themselves to be fired off upon one of Congreve's rockets as trust themselves to the mercy of such a machine going at such a rate." The third class carriage of those days was a thing of horror. "It had no roof and no seats," writes J. C. Wright. "Into this the passengers were packed and had to stand during the whole journey or, if there was room, to squat on the floor, exposed to the rain or sun and bombarded by sparks emitted from the engine. Second class passengers were kindly advised to provide themselves with gauze spectacles and to sit as far from the engine as possible."—London Spectator.

Irresistible Impulse.

"I keep myself to myself," confided an old resident. "You modern young men are too much on the 'hail fellow well met' order. I boast of the fact that I did not speak to my next door neighbor for ten years."

"How did you come to speak to him even then, sir?" we asked. "It must have been an extraordinary occasion."

"It was. The young jackanapes bought a new automobile."

"And you wanted a ride?"

"Sir! I am no grafter, nor would I ride in one of the things for any consideration. No, sir. But the machine was new to him, and I couldn't resist the temptation to go over and give him some advice about running it."—Boston Traveler.

Force of Habit.

The professional humorist found himself in an open field with a mad bull at his heels. He was running for the fence.

"Shall I make it?" he asked himself.

Then a thought occurred to him.

"I guess it's about a tossup," he muttered.

As he paused to make a note on his cuff the inevitable happened. — New York Times.

Wanted Some Praise Too.

Tourist (to his landlady)—How lovely it is here—the green trees in the valley through which the stream glistens; in the background the mountains and over all the blue sky— Landlady—H'm, but you don't say anything about the veal pie and the coffee I made you.—Fliegende Blatter.

The less heart a man puts into a task the more labor it requires.—Amiel.

NEW WESTMINSTER MAIL

Arrival:	Closing
18:10—United States via C. P. R. (daily except Sunday)	23:00
7:40—Vancouver via B. C. E. R. (daily except Sunday)	11:15
12:00—Vancouver via. B. C. E. R. (daily except Sunday)	16:00
18:00—Vancouver via B. C. E. R. (daily except Sunday)	20:30
7:40—Victoria via B. C. E. R. (daily except Sunday)	11.15
10:50—Victoria via G. N. R. (daily except Sunday)	11:15
7:30—United States via G. N. R. (daily except Sunday)	9.45
15:15—United States via G. N. R. (daily except Sunday)	16:00
11:40—All points east and Europe (daily)	8:15
22:43—All points east and Europe (daily)	13:15
11:40—Sapperton and Fraser Mills (daily except Sunday)	8:30
18:10—Sapperton and Fraser mills (daily except Sunday)	14:00
11:40—Coquitlam (daily except Sunday)	8:30
12:00—Central Park, McKay and Edmonds (daily except Sunday)	11.15
14:00—East Burnaby (daily except Sunday	14:30
10:00—Timberland (Tuesday and Friday)	13:30
10:30—Barnston. Islands arrives Tuesday, Thursday and Saturday, and leaves Monday, Wednesday and Friday	14:00
10:00—Ladner, Port Guichon, Westham Island, Burr Villa	13:30
10:00—Annieville and Sunbury (daily except Sunday)	13:30
10:00—Woodwards (Tuesday, Thursday and Saturday)	13:30
10:50—Vancouver, Piper's Siding via G. N. R. (daily except Sunday)	14:20
15:50—Cloverdale and Port Kells via G. N. R. (daily except Sunday)	14:00
11:20—Clayton (Tuesday, Thursday, Friday and Satday	14:00
11:20—Tynehead (Tuesday and Friday)	14:00
7:40—Burnaby Lake (daily except Sunday	16:00
18:10—Abbotsford, Upper Sumas, Matsqui, Huntingdon, etc. (daily except Sunday)	23:00
15:15—Crescent, White Rock and Blaine (daily except Sunday)	9:45
15:15—Hall's Prairie, Fern Ridge and Hazlemere (Tuesday, Thursday and Saturday	9:45
11:20—Chilliwack, Milner, Mt. Lehman, Aldergrove, Otter. Shortreed, Surrey Centre, Cloverdale, Langley Prairie, Murrayville, Strawberry Hill, South Westminster, Clover Valley, Coghlan, Sardis, Sperling Station, Bradner, Bellerose, via B. C. E. R. (daily except Sunday)	9:00
11:20—Rand, Majuba Hill via B. C. E. R. (Monday Wednesday and Friday	9:00
20:30—Chilliwack via B. C. E. R. (daily except Sunday)	17:30
11:20—Abbotsford, Huntingdon, via B. C. E. R. (daily except Sunday)	17:30
15:50—Cloverdale via B.C.E.R. (daily except Sunday)	17:30
12:00—Fraser Arm	23:00

F. G. GARDINER. A. L. MERCER
Gardiner & Mercer
M. S. A.
ARCHITECTS
WESTMINSTER TRUST BLOCK.
Phone 661. Box 772
NEW WESTMINSTER, B. C.

Westminster Transfer Co.
Office Phone 185. Barn Phone 137
Begbie Street.
Baggage Delivered Promptly to any part of the city.
Light and Heavy Hauling
OFFICE—TRAM DEPOT.
CITY OF NEW WESTMINSTER, B.C

Sole agent for
Hire's Root Beer
Mineral Waters, Aerated Waters
Manufactured by
J. HENLEY
NEW WESTMINSTER, B. C.
Telephone R 113. Office: Princess St

COAL
New Wellington
JOSEPH MAYERS
Phone 195. P. O. Box 346.
Office, Front St., Foot of Sixth.

BUSINESS DIRECTORY

FRATERNAL.

I. O. O. F. AMITY LODGE NO. 27.—The regular meetings of this lodge are held in Odd Fellows' Hall, corner Carnarvon and Eighth streets, every Monday evening at 8 o'clock. Visiting brethren cordially invited to attend. C. J. Purvis, N.G.; W. C. Coatham, P. G. recording secretary; R. Purdy, financial secretary

Varden No. 19, Sons of Norway, meet in Eagles hall the first and third Wednesdays of each month at 8 p.m. Visiting brethren are cordially invited to attend.
A. KROGSETH, President.
J. J. AUNE, Financial Secretary.

STENOGRAPHY & TYPEWRITING

MISS M. BROTEN, public stenographer; specifications, business letters, etc.; circular work taken Phone 415. Rear of Major and Savage's office, Columbia St.

AUDITOR AND ACCOUNTANT.

H. J. A. BURNETT, AUDITOR AND Accountant. Tel. R 128. Room, Trapp block.

PROFESSIONAL.

WHITESIDE & EDMONDS—Barristers and Solicitors, Westminster Trust block, Columbia street, New Westminster, B.C. Cable address "Whiteside," Western Union. P.O. Drawer 200. Telephone 69. W. J. Whiteside, H. L. Edmonds.

WADE, WHEALLER, McQUARRIE & MARTIN—Barristers and Solicitors Westminster offices, Rooms 7 and 8 Guichon block, corner Columbia and McKenzie streets; Vancouver offices, Williams building, 41 Granville street. F. C. Wade, K. C.; A. Whealler, W. G. McQuarrie, G. E Martin, Geo. Cassady.

J. P. HAMPTON BOLE, BARRISTER, solicitor and notary, 610 Columbia street. Over C. P. R. Telegraph.

J. STILWELL CLUTE, barrister-at-law, solicitor, etc; corner Columbia and McKenzie streets, New Westminster, B. C. P. O. Box 112. Telephone 710.

JOHNSTON & JACKSON.
Barristers-at-Law, Solicitors, Etc Adam S. Johnston. Frank A. Jackson. Offices: Vancouver, Room 405 Winch Building; New Westminster, Room 6, Ellis Block, Columbia street. Telephones: Vancouver, Seymour 2163; New Westminster, 1070. Cable Address: "Stonack." Code: Western Union.

BOARD OF TRADE—NEW WESTminster Board of Trade meets in the board room, City Hall, as follows: Third Thursday of each month; quarterly meeting on the third Thursday of February, May, August and November, at 8 p.m. Annual meeting on the third Thursday of February. New members may be proposed and elected at any monthly or quarterly meeting. C. H Stuart-Wade, secretary.

The
Royal Bank of Canada
Capital paid up.....$6,200,000
Reserve 7,200,000
The Bank has over 200 branches, extending in Canada from the Atlantic to the Pacific, in Cuba throughout the island; also in Porto Rico, Bahamas, Barbados, Jamaica, Trinidad, New York and London, Eng.
Drafts issued without delay on all the principal towns and cities in the world. These excelent connections afford every banking facility.
New Westminster Branch,
Lawford Richardson, Mgr.

Bank of Montreal
ESTABLISHED 1817.
CAPITAL (Paid-Up) ...$15,413,000.00
RESERVE $15,000,000.00
Branches throughout Canada and Newfoundland, and in London, England, New York, Chicago and Spokane, U.S.A., and Mexico City. A general banking business transacted. Letters of Credit issued, available with correspondents in all parts of the world.
Savings Bank Department—Deposits received in sums of $1 and upward and interest allowed at 3 per cent. per annum (present rate).
Total Assets over $186,000,000.00
NEW WESTMINSTER BRANCH,
G. D. BRYMNER, Manager

Phone 388. P. O. Box 557.
JACKSON PRINTING CO.
Fine Office Stationery
Job Printing of Every Description - - - Butter Wrappers a Specialty
Market Square, New Westminster.

CANADIAN PACIFIC RAILWAY CO
3-DAILY TRAINS-3
Toronto Express leaves at 8:50
Chicago Express leaves at 13:50
Imperial Limited Leaves at 19:40
Through Pullman Tourist and Diners. For Reservations and rates apply to
ED. GOULET, Agent
New Westminster
Or H. W. Brodie, G.P.A., Vancouver

PALMER GASOLINE ENGINES
3½ to 25 H. P.
2 and 4 Cycle.
Local Agents
Westminster Iron Works
Phone 53.
Tenth St., New Westminster.

J. Newsome & Sons
Painters, Paperhangers and Decorators
Estimates Given.
214 Sixth Avenue. Phone 567
NEW WESTMINSTER : B.C.

Choice Beef, Mutton, Lamb, Pork and Veal
AT THE
Central Meat Market
BOWELL & ODDY
Corner Eighth St. and Fifth Avenue.
PHONE 370.

CANADIAN PACIFIC
B. C. Coast Service
FROM VANCOUVER.
For Victoria.
10:00 A .M.....Daily except Tuesday
1:00 P. M.....Daily
12:00 Midnight.....Saturday Only
For Nanaimo.
2 p.m.....Daily except Sunday
For Seattle.
10:00 A. M.....Daily
11:00 P. M.....Daily
For Prince Rupert and Alaska
7 P.M. .....Jan. 13th, 27th
For Hardy Bay.
8.30 A. M. .....Thursday
For Upper Fraser River Points.
Steamer Beaver.
Leaves New Westminster, 8:00 a.m., Monday, Wednesday and Friday.
Leaves Chilliwack, 7:00 a.m., Tuesday, Thursday and Saturday.
For Gulf Islands Points.
7:00 A. M. Friday for Victoria, calling at Galiano, Mayne, Id., Hope Bay, Port Washington, Ganges Hr., Guicheon Cove, Beaver Point, Fulford and Sidney Id.
to ED. GOULET,
Agent, New Westminster.
H. W. BRODIE,
G P A Vancouver

IT PAYS TO ADVERTISE
— IN —
THE DAILY NEWS

The Continuous Growth of a Bank
CAN MEAN BUT ONE THING —THAT THE SERVICE IT RENDERS ITS CUSTOMERS MAKES FOR PERMANENT BUSINESS RELATIONS.
THE
Bank of Toronto
WITH MORE THAN 55 YEARS OF CONTINUOUS GROWTH AND SATISFACTORY SERVICE, INVITES
SAVINGS AND BUSINESS ACCOUNTS
CAPITAL $4,600,000
REST $5,600,000
NEW WESTMINSTER, B. C. BRANCH
J. GRACEY, MANAGER.

Snaps

Good lot on Fifth Street near Seventh Avenue $1050. Good terms.

London Street near Tenth Street; good lot on north side $850. Good terms.

Major & Savage
550 COLUMBIA STREET

YOU OUGHT TO INSURE BECAUSE YOU OWE IT TO YOURSELF; BECAUSE YOU OWE IT TO YOUR FAMILY, AND BECAUSE YOU OWE IT TO YOUR EMPLOYEES. WE INSURE YOUR PROPERTY AGAINST FIRE, YOUR FAMILY AGAINST LOSS, IF YOU DIE, AND YOUR BUSINESS AGAINST LIABILITY TO EMPLOYEES.

Alfred W. McLeod
THE INSURANCE MAN
657 Columbia St.,
Phone 62. New Westminster.

First Shipment of
SPRING GOODS
JUST ARRIVED

THEY INCLUDE ALL THE NEW SHADES OF BROWN, BLUE AND GREY, IN THE NEW WEAVES, SMALL STRIPES, FANCY DOT AND BASKET WEAVES.

THEY WERE BOUGHT TO MAKE UP IN LADIES' COSTUMES AT
$35 to $50

MEN'S SUITS AT
$28 to $40

NO WAITING; ORDERS DELIVERED PROMPTLY; CALL EARLY TO GET JUST THE PATTERN YOU HAVE BEEN LOOKING FOR.

GALVIN
LADIES AND MEN'S
TAILOR
46 Lorne Street, New Westminster.

Phone R672. 619 Hamilton St.

D. McELROY
Chimney Sweeping,
Eavetrough Cleaning,
Sewer Connecting,
Cesspools, Septic Tanks, Etc.

Seely's Perfumes
We have them
25c. and 50c. lines
A big stock in all odors.

SEE OUR WINDOW

MUIR'S DRUG STORE
Dispensing Chemists, Etc.
Deane Block, 441 Columbia St
New Westminster, B.C.

CITY NEWS

Eighth street Bakery, fresh crumpets daily. A. Hardman, Phone L159.

Bishop and Mrs. De Pencier returned on Saturday evening from Nelson where they had been attending the synod.

Last chance to roller skaters this season. Rink closes Feb. 29. **

Tickets for the Modern Woodmen's dance can be had at A. S. Mills' clothing store and the Sudmin clothing store, 867 Columbia street.

For the nicest of Headcheese go to the Public Supply Store. Just 20c per individual cheese. **

No trace of the convict, Donaldson, who escaped from the asylum, has been found since he was seen heading for Vancouver on Friday night. The authorities believe that by now he has reached Vancouver, in which case his chance of escape is good.

Fresh cut daffodils, violets and carnations. Tidy, the florist. Phone numbers L 184 and 1037. **

Permits were taken out for buildings estimated at $14,950 last week. The majority of the permits are for residences, but one of $2250 is for new foundations to the Corbould and Grant building on Lorne street, on account of the unsafe condition of which the street was closed for some time.

Dr. H. Hope, eye specialist, can be consulted daily from 9:30 a.m. to 5 p.m., at 657 Columbia street, over Curtis' Drug Store, or by Phone 295:. *

Notice of application for a license to take and use 150 cubic feet of water per second from Silver Creek, is made in the B. C. Gazette by the City of New Westminster. Silver Creek is a tributary of Pitt river, and it is intended to divert this creek at a point about eight miles above Pitt river. The water will be used for power purposes.

Mr. J. D. Barrett, of the firm of Barrett & Blairmore, Alberta, and editor of the Blairmore Enterprise, is visiting New Westminster for two or three days. Mr. Barrett is well known in this city. He is on his way south to California on a holiday trip.

Extinguish Small Blaze.

A small fire which made a lot of smoke and excitement occurred in the Dominion Trust building about 8 a. m. on Saturday morning. An oil stove in a kitchen on the third floor ignited the furniture in the room, and as the water for the fire hose in the building was turned off, the fire brigade was called out, and quickly extinguished the flames.

Harsh Treatment.

Edmonds, Feb. 18.—T. L. Clarke of Royal Oak appeared before Magistrate Walker on Saturday morning, charged with brutal treatment of his wife, Mrs. Elizabeth Clarke. The couple had been married eleven years, and the evidence of the wife was that the alleged cruelty had been going on for the past four years.

Dr. Watson, of Edmonds, gave evidence as to certain marks on Mrs. Clarke, which he thought could have been caused by harsh treatment. The magistrate, in committing Clarks for trial, spoke scathingly of his inhuman behavior.

To Lecture Here.

George P. Bible, humorous lecturer and entertainer, will perform under the auspices of the Epworth league of the Queen's Avenue Methodist church on Friday week. All press notices agree in calling Mr. Bible an excellent speaker and brilliant entertainer. His repertoire includes such diverse subjects as "Life and Opportunity," "Fads and extremes," and Shakesperian readings, so that his versatility is considerable. As a lecturer and a humorist both, he appears always to make a "hit."

The Public Supply Store has just received a shipment of fresh Cambridge Sausages; 25c per lb. package. **

Miss Cave-Browne-Cave
L. R. A. M. A. R. C. M.
Member of the Incorporated Society of Musicians (England).
(Successor to Mrs. Reginald Dodd.)

Teacher of Pianoforte, Violin, Singing, Theory, Harmony, Counterpoint and Musical Form.

LESSONS BY CORRESPONDENCE

For terms, etc., apply 37 Agnes St., New Westminster. Phone L638.

Anderson & Lusby

B. & M. Specials

Fresh Herring, 4 lbs. for 25c
Fresh Cod (half or whole), lb....8c
B. and M. Brand Kippers, lb.....10c
Smoked Halibut, lb.....15c
Finnan Haddie, 2 lbs. for.....25c

537 Front St. - Phone 301

A LIST OF LOTS

For Builders and Investors

Indications point to increased activity in building in New Westminster this year. Not only will there be more dwelling houses erected, but new business blocks, apartment houses, hotels and some important manufacturing plants will be constructed this year. All this will help increase the value of New Westminster property. The time to buy is now.

(900) **Fourth Street**—50 foot lot with lane at rear, $700. Terms to be arrnged.

(801) **Thirteenth Street**—Lot with double frontage, $800. Terms to be arranged.

(1004) **Eighth Avenue**—Two lots overlooking Moody Park, lane at rear, $1000 each. Easy terms.

Fifth Avenue—Near Second street, two cleared lots, $1500 each. Small cash payment to suit. Good opportunity for builder.

(748) **Princess Street**—Lot 66 by 132, near Sixth street car line; price $1000. Terms to arrange.

(1043) **Seventh Avenue**—Near Sixth street car line, $1050. One-third cash.

Sixth Avenue and Ash Street—66 foot lot, $4000. Buy before Sixth avenue car line is built.

(757) **Arbustus Street**—Near Queens Park, lane at rear, $1250. Terms to arrange.

(1005) **Fifth Avenue**—Near Sixth street, lot 66x132, cleared, $2500. Terms to arrange.

(1040) **Burnaby Lots Cheap**—On Second and Third avenue, near Sixth street car; partly cleared, 50x150, $650 each. Terms $50 cash, balance $20 per month.

Established 1891, Incorporated 1905.

THE FRASER VALLEY REAL ESTATE BROKERS FARM LAND SPECIALISTS

F. J. Hart & Co., Ltd.
New Westminster
Head Office, New Westminster Branches at Vancouver Victoria Chilliwack and Aldergrove, B.C.

The T. H. SMITH Co. LIMITED

AN INTRODUCTORY SALE OF NEW 1912 SUITS AND SKIRTS

A SPECIAL SHOWING ARRANGED FOR TODAY ILLUSTRATING ALL THE ADVANCE STYLE INNOVATIONS

The new styles are quite different and show many interesting style changes, such as pronounced side effects, short coats and novelty suggestions in trimmings.

Today's display is complete, and the beauty and exclusiveness of the garments shown will not be exceeded in any future offering.

New Spring Suits $25

Charming two-toned effects will be shown in many smart models. In popular tan and grey materials and homespun effects; large ravers and long roll collars; inlaid with silk and constrasting colors, afford novel style features. Both in coat and skirts is shown the new side effect. Moderately priced $25.00

NEW SPRING SKIRTS
$6.00, $7.00 and $8.00

Tan and grey diagonal tweed effects and Imported Serges, made with new raised waist line effect and handsomely trimmed with buttons; exceptionally good values.

VOILES IN CHARMING MODELS

With all the new style touches; black only; neatly trimmed with buttons, braid and silk.

Prices from $9.50 to $16.00 Each

A SMALL DEPOSIT WILL HOLD ANY SUIT OR SKIRT YOU SHOULD FANCY. SEE THESE NEW MODELS.

BUY YOUR TICKETS EARLY TO PREVENT OVERCROWDING IN THE SPECIAL CARS.

HOCKEY

Westminster vs. Vancouver

TUESDAY, FEB. 20

At the ARENA RINK, VANCOUVER

A win for Westminster means a big lead in the race for the championship and the right to challenge for the Stanley Cup.

SPECIAL CARS PROVIDED FREE FOR ALL HOLDERS OF DOLLAR TICKETS

ERNIE JOHNSON

the Whirlwind of the West, is back to his old-time form. Jimmy Gardner, Harry Hyland, Kenny Mallen, Sue McLean, McDonald, Lehman; all the boys are in fine shape and confident of winning.

SEATS ON SALE AT RYALL'S DRUG STORE AND THE HUB CIGAR STORE. SPECIAL CARS WILL LEAVE HERE AT SEVEN O'CLOCK.