Legislative Library
Legislative Library 31-12-1
8-69

LIBRARY, LEGISLATIVE ASSEMBLY
OCT 15 1912
VICTORIA, B. C.

Westminster Daily News

VOLUME 7, NUMBER 187. NEW WESTMINSTER, B.C., MONDAY MORNING, OCTOBER 14, 1912. PRICE FIVE CENTS.

TURKEY WILL REFUSE DEMAND OF COALITION

General Balkan War Certain—Montenegrins Continue Victorious Path—Capture Strategic Point After Desperate Fighting--World Markets Slump--British Hospital Aid for Front--Notes to Powers Are Delivered.

London, Oct. 13.—War in the Balkans is now only a matter of a few days. The replies of the Balkan states to the powers' note, virtually rejecting intervention, will be delivered at the various capitals tomorrow and at the same time notes virtually in the shape of an ultimatum will be sent to Turkey, demanding autonomy for the Macedonian provinces.

According to a reliable despatch from Rome, the Balkan coalition will make a demand that it will be impossible for the Porte to accept, namely that the reforms be executed under control of the European powers of the Balkan states, and, as a pledge, that the Porte assent to the immediate demobilization of the Turkish forces.

Tomorrow Decides.

It is understood the Porte will be given until Tuesday to reply; therefore there is every probability that general hostilities will begin before the week ends.

A Sofia despatch reports that the movement of the Bulgarian army has already begun. The Montenegrins, continuing their advance, have captured Byelopolye, an important strategic point northwest of Berana, after desperate fighting. They now are on their way to Sienitza, 30 miles northeast of Byelopolye and close to the Servian frontier, against which they will direct an attack. It is in this direction that the Montenegrins expect to join hands with the Servian army when it advances from the north.

Scutari Reinforced.

According to a Constantinople despatch to the Standard, Essad Pasha arrived today at Scutari with reinforcements, raising the garrison from 12,000 to 20,000 men. If this news is true, the Montenegrins will have a difficult task in capturing Scutari.

Siege of Tushi.

Podgeritza, Oct. 12.—After an engagement lasting until midday the Montenegrins broke through the Turkish ranks near Tushi and invested the town, which is completely cut off from Scutari. The Montenegrin army has been fighting for four days along the whole front, penetrating the Turkish territory slowly on account of the many fortifications.

The Turks have burned several Malissori villages. Several Turks have been brought to Podgeritza.

Slump on Markets.

London, Oct. 13.—All the stock markets were demoralized yesterday. Berlin appears to have been the most distressed. British Consols reached the lowest point in history.

The British chancellor of exchequer David Lloyd George, in an address last night said: "The prospect seems to be that in a very short time the eastern horizon will be ablaze. We may express two hopes; that the area of conflagration will be limited, and that, whatever may be the issue of the conflict between the combatants, one result will ensure, that the boundaries of the freedom and good government will be extended."

The British Red Cross society is preparing to send large contingents to the front.

Consuls Are Leaving.

Constantinople, Oct. 13.—The Greek consulate here handed over its archives yesterday to the French embassy. The Servian consulate has been put in charge of Russia.

Greece Hands Note.

Athens, Greece, Oct. 13.—The Greek note to Aurkey was handed tonight to the Turkish legation.

Bulgaria's Reply.

Sofia, Bulgaria, Oct. 13.—Bulgaria's reply to the Russo-Austrian note was presented tonight to the diplomatic representatives. This note and one addressed to Turkey are couched in moderate terms.

Most of the Bulgarian towns have a deserted appearance. Only old men, boys and women are to be seen. Virtually all business has been suspended.

Podgoritza, Montenegro, Oct. 13.—After an engagement lasting until noon yesterday, the Montenegrins broke through the Turkish ranks near Tushi and invested the town, which is completely cut off from Scutari.

The Montenegrin army has been fighting for four days along the whole front, penetrating the Turkish territory slowly owing to the many fortifications. Turks have burned several Malissori villages. Many wounded Turks have been brought to Podgoritza.

JOYNSON FUND.

Contributions may be sent to Rev G. Thompson, 407 Columbia street or may be paid in to any of the city banks, or will be received at the offices of the Westminster Daily News or the British Columbian.

SUBSCRIPTION LIST.

Penitentiary staff	$230.50
Y. M. C. A. collection	26.30
A Friend	.50
Three Sympathizers	110.00
Mr. Bourne	25.00
J. J. Johnston	10.00
Mrs. William Johnston	10.00
Mrs. R. Smith	10.00
Mr. Melrose	.50
E. R. McMillan	5.00
Arthur Malins	5.00
Russell H. McAllister, Vancouver	5.00
Mr. and Mrs. C. G. Major	25.00
H. L. Edmonds	10.00
Mrs. N. Mitchell	1.00
Judge Bole	5.00
A Friend	2.00
British Columbian staff	30.00
Mr. Bowden	2.50
H. V. Ardagh	2.00
H. Gordon	1.00
A Friend	[illegible]
H. P. Vidal & Co.	5.00
E. J. Chesterfield	1.00
Jack Linn	.50
W. E. Brown and family	10.00
W. J. Armstrong	5.00
D. D. Bourke	10.00
J. A. Fraser	5.00
Gilley Bros.' employees	16.50
E. J. Porte	1.00
H. S. Burroughs	1.00
R. R. Fluery	1.00
Total	$573.80

WILBY ARRIVES IN WESTMINSTER TODAY

Reached Chilliwack Last Night—Autoists Go Out to Meet Pathfinder—Reception Planned.

Word reached here yesterday that Thomas W. Wilby, who is making the first transcontinental auto trip across Canada from the Atlantic to the Pacific, reached Chilliwack shortly after 5 o'clock last evening, is leaving there at 9 o'clock this morning for New Westminster and will reach here about 1:30 o'clock.

Mr. Herbert Gilley, who is taking considerable interest in Wilby's project, left for Chilliwack yesterday and will pilot the intrepid autoist down through the Fraser valley to the Royal City today. It is expected that that some kind of a reception or luncheon will be arranged for Wilby today, for although the notice is rather short, Wilby has been accorded a royal reception in all the places at which he has touched across the continent, and it is thought that as New Westminster is the headquarters of the Canadian Highway association, under whose auspices Wilby is making the trip, something should be done for him here.

Secretary Kenneth Myers, of the Progressive association, has the arrangements for his reception in hand. Sheriff T. J. Armstrong, vice-president of the Canadian Highway association stated yesterday that owing to the fact that the jury for the assizes would be drawn at the court house this morning, he would not be able to go to Chilliwack to meet Mr. Wilby. He was of the opinion, however, that it would be an excellent idea for some of the members of the New Westminster Automobile club to go part way on the road to meet Wilby and Mr. Gilley on their way into town this morning.

The autoist will probably not spend more than an hour or so in New Westminster, as he is anxious to get to Vancouver and let his car have a glimpse of the Pacific ocean as it has not seen salt water since leaving Halifax six weeks ago.

The trip which the transcontinental pathfinder will have down the Fraser valley this morning will be the easiest he has encountered since entering the province. His journey over the mountains for the last week has been trying in the extreme as all sorts of difficulties and troubles had to be met and overcome. From Grand Forks to Vernon, from Vernon to Princeton, from Princeton to Merritt, from Merritt to Ashcroft, from Ashcroft to Hope, and from Hope to Chilliwack has been a continuous procession of one hard task after another. Fine weather has favored him all the way or he would probably not have been able to get through.

WILL PROCEED WITH VANCOUVER GREEKS

Westminster Men Subscribe $2000 to War Funds—Special Train Being Arranged for.

Ablaze with patriotic zeal, a meeting of the Westminster Greeks was held yesterday afternoon to consider the financing of the 350 men who have been ordered home and to make arrangements for their transportation. Several speakers from Vancouver were present at the meeting and though there was no outward demonstration, throughout the proceedings the feeling ran high.

After things were discussed in general, a collection was taken and within a comparatively short time and out of a crowd of about one hundred persons, $2000 cash was realized. It was expected that about two hundred more would be present, but owing to the indefiniteness of the hour at which the gathering was to be held only those who could be notified within a few hours were present.

It was decided by the local men to throw in their lot with the Vancouver contingent which is under the direction of Peter Bancroft. A special train is being arranged to carry one thousand from Vancouver and Westminster to New York. Although preparations are hardly completed, it is expected that the train will leave some time this next week. Probably only about one hundred district men will travel on this special, as a number will have their hands tied for a few weeks to come on account of their business connections.

About fifteen local men, ten of whom were fishermen, have already left for home, however, and they are dwindling out by twos and threes every day. The same is true of the Vancouver Greeks, and is being enacted in every city on the continent.

Those who have businesses here are endeavoring to sell them as soon as possible. One or two of the smaller places have already passed out of the hands of the Greek owners, while the owners of the larger shops are negotiating for a turnover of their interests.

B. C. FISHERIES FLEET

First Steam Trawler Arrives—Is Precursor of Forty.

Victoria, Oct. 13.—The steam trawler Triumph, first of the B. C. Fisheries fleet, arrived tonight 91 days from Grimsby, in command of Captain Starkey, who brought out the Chelohsin and Choslakee.

She was in company with the Canada at Callao and the second trawler is about due. Storms were encountered off Cape Pilar, Gulf of Panama and Cape Mendocino and although the Triumph was washed by heavy seas, no damage resulted.

Those on the trawler stated that it was general report at Grimsby that a big fleet of trawlers would come to British Columbia, probably forty in all.

BUILDING NEW MILL FOR SMALLER LOGS

Canadian Western Lumber Company Will Have Plant Running at Comox by Spring.

The Canadian Western Lumber company, known locally as the Fraser Mills, is erecting a saw mill at its Comox property on Vancouver island for the purpose of handling small fir and hemlock.

The large fir logs will be brought from the island to the plant at the Fraser Mills, but it has been deemed advisable and economical to operate a plant at Comox for the smaller variety owing to the liability of the small logs to become waterlogged. The new mill will cost over $100,000 and will have a capacity of nearly 100,000 feet daily.

Construction of the mill is well under way, and according to the officials of the company, will be in operation early in the spring.

SAPPERTON DANCE IS JOLLIEST OF FUNCTIONS

On Saturday evening Mr. and Mrs. W. G. Tyler, Brunette house, Sapperton, entertained a large party of friends to a supper and dance. Dancing commenced at 8 p.m., and, interspersed with vocal and instrumental music, an exceedingly pleasant evening was spent until midnight, when the guests dispersed Cinderella wise. Previous to the breaking up of the party the health of Mr. and Mrs Tyler were pledged enthusiastically concluding with the strains of "They Are Jolly Good Fellows."

Dance music was supplied by a local amateur orchestra under the conductorship of Mr. Tyler, while instrumental solos were contributed by Messrs. Louis Reno, G. Little and R. Haines. Among the vocalists were W. Patchell and W. Brown. Miss Euphemia MacAskill gave an excellent exhibition of the Highland sword dance. Refreshments were served at intervals by Mrs. Tyler. Miss Kitty MacAskill and Mr. J. Mullen, who were assiduous in their attention to the comfort of the company. Mr. Walter Oldbury made an efficient floor master.

BATTLE RAGING IN PENITENTIARY

Unparalleled Scenes in the Streets When Escaped Convicts Raid Rawlins.

Citizens Surround Jail Inside Which Released Prisoners and Guards Fight—Many Free.

Rawlins, Wyo., Oct. 13.—A battle is raging in the state penitentiary. Locked inside the walls with hundreds of mutinous prisoners, a few guards are fighting desperately to restore order and prevent a wholesale prison delivery. Camped outside the walls is a force of citizens, heavily armed ready to drive back the convicts if they murder the remaining guards and make a rush through the gates.

Another battle is in progress in the hills south of Rawlins between a posse of citizens and from 20 to 40 prisoners. Two men have been killed in the streets of Rawlins, one is desperately wounded, and two convicts have been recaptured, following the escape of from 10 to 30 prisoners this afternoon.

Overpower Keeper.

The outbreak today was the second within 24 hours. About 3 o'clock yesterday afternoon two prisoners escaped, and nine were recaptured before 8 o'clock. At 2:30 this afternoon a gang of life termers overpowered the cell house keeper, took his keys and released their comrades from cells. Every prisoner willing to risk a battle with the guards made a rush for the gates.

A moment later the citizens of the town heard a fusillade of shots inside the walls. A bedlam of shouts and yells echoed from the prison. A few seconds later more than a dozen men dashed down the main street, armed with guns and knives. Holding the few citizens on the street at bay with revolvers, they charged into a livery barn, held up the proprietor and saddled and bridled the horses. A huge negro with a revolver was left as guard on the outside. Charles Stressner, a barber, had heard the commotion and came down the street with a shot gun the negro shot him through the head, killing him instantly.

Paid with Life.

At the sound of the shot the convicts swarmed from the barn, some with stolen horses and some afoot. A Mexican wantonly stabbed the proprietor in the face, severely wounding him, and a few seconds later paid for the heed with his life. Hugh Rogner, a deputy sheriff, shot him twice, killing him almost instantly.

Leaving their dying comrade, the convicts made a dash for the rocky hills south of the town. A party of penitentiary guards followed in close pursuit, and before the bewildered citizens had had time to form a posse, pursuers and fugitives had disappeared among the hills.

In a short time posses had been organized and one of the most desperate man hunts in the history of the West was on in earnest. The convicts scattered into small groups, all striving to escape into the almost impassible stretch of rocky country between here and the Colorado line.

Account for Eight.

Just before night fall six convicts were located in a canyon about a mile south of Rawlins. Twenty officers surrounded their stronghold and will wait for daylight before closing in. Two others have been recaptured.

While most of the penitentiary guards were pursuing the convicts that fled to the hills, the small body left in the prison faced a still more desperate situation. When the doors of the cells were unlocked, a large number of convicts who did not join in the break for liberty, were set free inside the walls. Many of them were armed. Soon a riot was in progress, the guards battling desperately to save their own lives and prevent the escape of every convict in the institution.

Citizen Guard.

The gates have remained locked, and no definite word has been received regarding the events within. The report that several men have been killed has not been confirmed. The citizens posted a heavy guard outside the walls when it became apparent that the mutinous prisoners had not been subdued and it was believed the town was in imminent danger of attack.

KILLING OF FORTY ENDS NICARAGUAN REVOLT

Washington, Oct. 13.—An uprising against the Honduran Government started by participants in the Nicaraguan revolt, came to a sudden end before the expedition got out of Nicaragua, according to reports received here.

The refugees, two hundred in number, under Jose Rafael Osorio, a Honduran, were overtaken by Nicaraguan troops at Somatalillo, where they approached the Honduran border. Forty were killed, many others, including the leader, were wounded. All gave up their arms and the entire movement was dispersed.

MYSTERY SURROUNDS HIS DISAPPEARANCE

Hat with Initials "J. D." Is All that Remains of Apparently Drowned Man.

The Fraser river claimed another victim on Saturday night and up to the present time the body has yet to be recovered. The affair happened about 7:30 at night from the wharf opposite the Shaake Machine Works. The man was first seen by Mr. L. B. Davie and was then apparently in an intoxicated condition and vomiting over the railings adjoining the stream.

Shortly afterwards Captain Walker heard cries from the water's edge and thinking someone was in difficulty he immediately made for a boat and rowed to the scene. He sighted a figure clinging to the piles but all he could find was a man's hat floating on the surface, the body having disappeared. The police were at once notified and dragging operations were commenced.

The heavy fog of Saturday evening made it extremely difficult for the officers to carry on their task and after a time operations were suspended until yesterday morning. Messrs. Burrows and Johnston were at work all yesterday with no result forthcoming, and it is thought nothing will be found of the man until nature's work brings the body to the surface. The hat found on the water was of good material and bore the initials "J. D." No clue to the mystery has yet appeared.

OMINOUS DOCKET FOR FALL ASSIZES

Bank Robbery Case Will Be in Limelight—Two Alleged Murderers—Many Wounding Charges.

Some interesting trials are on the docket for the coming fall asizes which open in New Westminster towards the end of the month. Perhaps the most important one is that of Charles Dean in connection with the robbery of the local branch of the Bank of Montreal. Sir Charles H. Tupper, K.C., of Vancouver, has been retained by the defence, and he will be assisted by Mr. Adam S. Johnston.

The two convicts, Smith and Wilson, who were committed last week on a charge of causing the death of Guard Joynson at the British Columbia penitentiary, will also be heard unless they are successful in having their case put over for a term.

The charge of wounding with intent against "Coffee Jack" O'Connor will also be heard, together with similar cases against an Italian named Gross and a Hindu named Gogh Singh.

The case, traversed from the last assizes of Howard, charged with extortion by letter, will have a hearing.

Wounding cases from Burnaby, Chilliwack and Coquitlam will also appear, while charges of perjury and false pretenses fill the long list on the calender.

RECORD SHOOTING AT RIFLE RANGE

C. Crooks Makes Spectacular Score at Day's Finish—Club Awards Four Spoons.

Some record shooting took place on the Brownsville ranges on Saturday afternoon by the members of the New Westminster Civilian Rifle association, no less than four spoons having to be awarded, while the highest score made on the range this year was also notched on the books.

The finish was perhaps as exciting an event as has taken place in shooting annals in New Westminster, the high score of the season being broken by Mr. V. H. C. Abbott with 98, which record was smashed a minute later by Mr. C. Crooks, with 100. Crooks made a possible on the 500 yard range, securing a spoon for this, and a second one for making a century. Mr. Abbott was in the prize getting with his 98, while H. Lindahl, by making a possible on the 200 yard range, also came in for a prize.

In all it was a most interesting shoot and those who did not participate in the prizes were jubilant at the success of their associates.

The following scores tell the tale:

	200	500	600	Ttl.
C. Crooks	33	35	32	100
V. H. C. Abbott	31	33	34	98
F. J. Simpson	32	33	28	93
F. Lindhal	35	31	27	93
George Burr	33	25	33	91
J. H. Vidal	29	32	30	91
A. F. Menzies	29	33	29	91
J. C. Chamberlin	32	31	27	90
W. H. Robertson	29	27	25	81
E. W. Jewhurst	29	30	21	80
H. Perkins	30	17	22	69

MAYOR TELLS OF COQUITLAM DAM

Great Engineering Feat Is Now Almost Completed--Control of Pressure.

Everything Possible to Ensure Cleanliness of City's Water Supply Has Been Effected.

"We returned this morning feeling that we had seen under construction one of the greatest engineering feats on the continent, and I wish to give expression to my appreciation of the wonderful development which is being wrought by the B. C. Electric in this part of the province."

The above statement was made by Mayor Lee when seen last night with regard to his trip of inspection to Coquitlam Dam in company with Mr. F. R. Glover, assistant general manager of the B. C. E. R.; Mr. G. R. C. Conway, chief engineer of the company; Mr. C. G. Major, Dr. C. E. Doherty and Mr. T. S. Annandale.

At the Dam.

The party left Westminster early Saturday morning and were greeted at their destination by a cannonade of blasting. The dam was inspected first, after which a tour of the lake was made. All the improvement work going on was found to be progressing at a rate satisfactory both to Mr. Conway and Mr. John A. Freeman, the government engineer on the job. The dam is now in the last stages of construction, the centre puddle now being sluiced. To make the foundations absolutely safe a cement core wall has been erected on the east side of the river. The intake to take care of Westminster's water supply is practically completed, and, according to Mayor Lee, it is a structure that any city might well be proud of. A station house is now being built over the control chambers. This will enable the water works department to control the pressure in the city at any time under any conditions.

Are Cleared Away.

"The change which has been wrought under Mr. Freeman's instructions," states the mayor, "in clearing the land of trees and deadwood is a sight worth witnessing, particularly in view of conditions previous to his and Mr. Conway's association with the work. New Westminster has practically won every point raised in objection to the proposed work at the dam and the land surrounding," continued the mayor.

"The swamp areas just above the old intake and at the entrance to the intake have been cleared off and have a very presentable and clean appearance. One can hardly imagine that anything else could be done to prevent any pollution of the water of the lake. The sanitary arrangements in connection with the camps were inspected and we found that they have been most particular in this connection."

Is Well Protected.

His worship commented on the scene when between 300 or 400 sat down to dine, and told of a most enjoyable concert which formed part of the entertainment of the guests. He complimented Mr. Conway upon the work and felt satisfied that the company had taken efficient measures for the protection of Westminster's water supply.

Mr. C. G. Major was the original owner of the lake and the land surrounding. He and two associates practically owned all the timber in the vicinity also. Saturday was the first time he has seen the lake for 35 years, and he marvelled at the great changes that had been wrought in that time.

FIND MISSING BOY NEAR CITY WHARF

Burnaby Police Locate Edward McCarthy After Two Days' Search—Was in Motor Boat.

Edmonds, Oct. 13.—The mystery is cleared, Edward McCarthy has been found. Although few people were in the know, the mysterious disappearance of Edward McCarthy, the eight year old boy of James McCarthy, of the Cariboo road, Burnaby has been causing the police no end of trouble since Thursday last, when the case was first reported to them.

After a three days' hunt, Edward was located on Saturday in a motor boat near the C. P. R. wharf, New Westminster, fully alive, but showing a total lack of knowledge that his parents were nearly frantic over his failure to eat and sleep under the paternal roof.

Just how he wandered from the Cariboo road to New Westminster is at present unknown, for Mr. McCarthy is too much overjoyed at recovering his boy to speak much of the events which culminated in the final round-up.

The missing one is restored and Chief of Police Parkinson is waiting for the next turn of events.

Classified Advertising

RATES.

One cent per word for day.
Four cents per word per week.
No advertisement accepted for less than 25c.
Birth, death and marriage notices 50c per insertion.

WANTED—MISCELLANEOUS.

WANTED—ROOM AND BOARD OR board without room. 815 Agnes street.

WANTED — YOUNG GIRL OR woman for housework. Apply 706 Queens avenue.

WANTED — BY FIRST CLASS dressmaker, work by day. Apply room 15 Edmonds Development block after 7 p.m.

WANTED — GOOD HOUSE TO house canvasser wanted for New Westminster and district. Apply Box 121 News.

WANTED—BOARDERS, 527 Carnarvon street.

WANTED — EXPERIENCED MAID, small family; good wages for suitable girl; must have references. Apply to Mrs. Hawkshaw, 309 Pine street.

WANTED—MARRIED COUPLE REquire two comfortable furnished rooms; old country family preferred. Apply room 2, B. C. E. R. depot. Phone 401.

WANTED—ROOMERS AND BOARDers. 36 Hastings street.

MISCELLANEOUS.

PITMAN'S SHORTHAND TAUGHT by certified lady teacher. Proficiency guaranteed. Terms moderate. Box 122 News office.

NIGHT SCHOOLS.

It is requested that all persons desiring to attend the Night Schools, which will shortly be opened, send their names and addresses to the secretary's office not later than noon on Thursday, October 17. If sufficient names are not enrolled, the schools will not be started until the required number is obtained.

L. AVORY WHITE,
Secretary, Board of School Trustees
New Westminster, B. C.

CITY OF NEW WESTMINSTER.

Household Voters.

Applications to be placed on the Household Voters' List will be received up to November 1, 1912.

The qualification is being a British subject of full age and a resident householder for six months immediately preceding the date of application, and as such householder having paid a rental value of not less than One Hundred Dollars a year.

W. A. DUNCAN,
City Clerk.

City Hall, October 10, 1912.

INVESTORS' INVESTMENT CO.
Curtis Block, New Westminster, B.C.
Telephone 295. P. O. Box 777.

SNAP FOR QUICK SALE—OWNER must raise some money; splendid building site on Sixth avenue, size 48x130. We offer this for 30 days only for $1850, one-third cash, balance 6, 12 months. This is a bargain for builders. No 24.

LONDON STREET BARGAIN—TWO choice lots, each 50x130 to lane, $900 each. Terms $150 cash and $25 per month. These are money-makers. No. 27.

INSURANCE
Insures Sleep

You may wake up tomorrow night and find your home filled with smoke, and you do not carry a dollar's worth of insurance. A fire policy costs but little.

Does it pay you to take chances?

INVESTORS' INVESTMENT CO.
Fire, Accident, Plate Glass, Automobile, Burglary, Employer's Liability Insurance.

T. D. COLDICUTT

Exclusive sale of 9 lots, 52x164, with 20 foot lane in the rear, on Newcome Road and Thirteenth Ave., East Burnaby. Price $550; $50 down balance $15 per month.

Four and a half acres in Surrey, 10 miles from New Westminster and 1 mile from Sullivan station, B.C.E.R. Price $900; $100 down and balance $10 per month.

T. D. COLDICUTT
Coldicutt Block, Fourth Avenue
Phone 719. East Burnaby, B.C.

FOR SALE

FOR SALE—SEVEN-ROOM HOUSE on Eighth avenue off Cumberland Road; full basement, pressed brick fireplace, beamed ceiling; $3600, half cash, balance over five years. G. P. Mitchell, Box 876, city.

FOR SALE—SACRIFICE. MUST raise money immediately. New house, three rooms, porch, basement Chicken coops, apple, pear and plum trees in full bearing, city water, one block from car. Price $1550. Also lane corner next to house $1000. Small payment down balance arranged. Apply owner, corner of 4th street and 18th avenue. If you can pay one-third cash, no reasonable offer refused.

FOR SALE—FOR STOVE WOOD Phone R 1140.

FOR SALE—EIGHT LOTS, ABOUT 1½ acres with 686 foot road frontage, splendid location, close to new school and tram. Owner, P. O. Box 977, New Westminster.

FOR SALE—SMALL HOUSE, EIGHteen fruit trees full bearing, 75 chicks, coups; lot 50x138 to 20 foot lane; water and light; $1450. Small payment, balance monthly. Also one lot with 20 trees and some chickens. Apply Owner, on lot 28 Eighth avenue, East Burnaby, between Second and Fourth street, one and one-half blocks from car.

FOR SALE—A BELL PIANO, ALmost new. 408 Fifth street.

FOR SALE—SMALL HOUSE, SHEDS coop and chickens, 21 fruit trees full bearing; lot 5, 50x132 feet, garden and vegetables; Ninth avenue Burnaby, between Second and Fourth streets. Price $1350; very easy terms. Apply on premises.

FOR SALE—STEEL MALLEABLE ranges on easy terms; $1.00 down, $1.00 per week. Canada Range Co., Market Square.

TO RENT.

TO RENT — FOUR FURNISHED housekeeping rooms. No children, 428 14th street.

TO RENT—PARTLY FURNISHED house close to Central school. Apply to 224 Seventh street.

TO RENT—TWO FURNISHED BEDrooms. Apply 437 Eighth street.

FOR RENT—NEWLY FURNISHED eight roomed modern house. Will give lease. Apply 415 Twelfth street between 1 and 3 p.m.

TO RENT—A SUITE OF NICELY furnished housekeeping rooms, 37 Agnes street, phone L 638.

FOR RENT — HOUSEKEEPING Rooms. 828 Royal Avenue.

TO RENT—FURNISHED HOUSE keeping rooms, hot and cold water. Apply room 9, Knights of Pythias hall, corner Eighth street and Agnes street.

TO RENT—LARGE AIRY FRONT bedroom, furnished. Terms reasonable. 720 Agnes street.

TO RENT—FURNISHED BOARDING house. Address Box 765 City.

FOR RENT—LARGE FRONT ROOM suitable for two gentlemen or light housekeeping. Apply 213 Seventh street.

LOST.

STRAYED—BLACK AND WHITE English Setter dog. License tax 626. Finder kindly notify Dr. MacSween. Telephone F 175.

LOST—BAY HORSE, BRAND "K" seven years old, black hair on neck. Finder return to Bharat Trading Co., 883 Columbia street, New Westminster. Reward.

LOST—ON SATURDAY, $125 IN five and ten dollar bills, between Columbia and Eighth streets, or on Sixth street car. Finder please return to Daily News office and receive liberal reward.

LOST—WILL PARTY WHO PICKED up waterproof coat with pair of gloves in pocket kindly leave at the Westminster Woodworking company and get reward.

LOST—IN POST OFFICE, SMALL black purse. Finder rewarded on returning same to 106 Queens avenue.

FOUND.

FOUND—TERRIER PUP WITH COLlar with name W. Andrews engraved on it. Owner can have same by calling at 422 Agnes street and paying for this advertisement.

FOUND—BAY MARE ON THE 6th inst. Owner can have same by paying expenses. Acme Soda Water Works, Simpson street, Sapperton.

NIGHT SCHOOL TEACHER WANTED.

Teacher wanted for the Night Schools. Applicants are requested to write stating qualifications and salary required, and must hold B. C. certificates. The schools will open on three nights per week.

Applications to reach the secretary by noon on Thursday, October 17.

L. AVORY WHITE,
Secretary of Board of School Trustees, New Westminster, B. C.

NINETEEN CONVICTS MAKE BOLD BREAK

Ten Still at Large in Hills—Town Terrorized—Leader Notorious Bank Robber.

Rawlins, Wyo., Oct. 13.—Ten of the nineteen convicts who, led by the notorious Jim Dalton, member of the Whitney gang of bank robbers, escaped through the broken fence in the penientiary yard yesterday afternoon, were still at large at 8 o'clock tonight and the possibility of their recapture was remote since they were believed to have gained the hills north of the town.

Scattered shots indicate that some of the searching party had either come upon the fugitives or were infected with the panic that reigns in the homes of Rawlins tonight.

The town is being patrolled by armed citizens, and men and women sit in their houses tonight with weapons close at hand, listening for intruders. For the fugitives are known to be the most desperate of the penitentiary's inmates, led by the notorious Dalton, and doubtless will take any chance to obtain weapons and clothes.

The reign of terror which holds the town tonight began at 3 p. m., when from the penitentiary burst a bedlam of shouts of convicts and through the streets of the northern part of the town 19 men in prison uniform ran in a body.

Horses tethered in front of saloons were grabbed by the leaders and they dashed off to the hills, outdistancing the guards that closed in on the rear of the fugitives after losing precious minutes investigating the cause of the uproar in the cells.

Meanwhile four of the convicts captured a grocery wagon and compelled the boy driver to race for the hills. When the horse gave out they loaded themselves with its provisions and ran.

Four of the fugitives hiding in a canyon north of Rawlins were caught half an hour after the outbreak, a fifth was captured making for the railroad tracks. Three were cornered in another canyon a mile west of the town by mounted pursuers, but have not been taken.

The guards returning with the five prisoners were greeted by the convicts with an uproar of groans, and it was then discovered that in the excitement of the pursuit another prisoner had escaped, making 20 in all.

Shortly before 7 oclock tonight four fugitives were discovered hiding in a barn within a block of the penitentiary. Two were captured, but the others got away as the officials feared to fire because of a crowd in the vicinity. A little later Warden Alston arrived at the penitentiary with two men he had taken single-handed. This raised the number to nine captured.

A searching party of citizens was organized tonight to make a house to house search in the north end of the town in the hope of finding more of the men and to reassure the terror-stricken citizens.

It is believed that the ten convicts left of the original nineteen and the one who engineered his own escape are in the hills back of the town surrounded by a posse and will not be captured before morning.

"BALD JACK" TELLS STORY OF MURDER

Gave Himself Up Because Becker Deserted Him—Paid Gunmen One Thousand Dollars.

New York, Oct. 13.—Long hours of cross-examination by supperless lawyers before a supperless court and jury failed last night to make "Bald Jack" Rose vary his story of the part he played and the part he says former Police Lieutenant Becker played in the murder of Herman Rosenthal, the gambler.

"Becker told me," he said, "that he wanted Rosenthal murdered, shot, croaked, or dynamited. At his bidding I got the gunmen to kill Rosenthal. I hid after the murder. I saw Becker that morning, and later talked with him over the telephone. I paid the gunmen $1000 for Becker, and told them he said not to worry, but to lay low.

"I gave myself up and became a state's witness, because Becker deserted me like a dirty dog, and was getting ready to throw me to the wolves."

Justice Goff convened the afternoon session of court at 2:15 o'clock. Shortly before 9 o'clock tonight he declared it adjourned until Monday morning, after John F. McIntyre, Becker's counsel, protested he was on the verge of collapse. Court, jury, counsel, witnesses and the accused had been without food since noon.

Becker, cool and stoical, leaned on the table at which he sat, his chin in his hands, his elbows on the table, during the long cross-examination. Twenty feet back in the first row of seats usually reserved for spectators sat his wife. Her eyes were for her husband, rather than the court. Once, only once, he glanced back at her and smiled.

"Bald Jack" Rose, thick-lipped, wide-eared and without a hair on his head, was unruffled by the ordeal.

Rose admitted that he had lied, had perjured himself, had been a gambler and had been engaged for 20 years in illegitimate business. He admitted that he was testifying to save his own life, but said he was telling the truth now. He said he had concluded to become state's witness only when the electric chair stared him in the face, and added that he was not ashamed of his determination. Without emotion, in a slow drawl, he said he had deliberately planned, at Becker's behest, to "put Rosenthal where he would never worry anybody else." He knew, he added, that it was a terrible deed to plan.

"Where was your conscience?" demanded the lawyer.

"I don't know," he said, measuring his words and facing the lawyer squarely. "I never saw it."

"Do you now intend to lead a respectable life?"

"Yes, but not in this community. I value my life too much, and I would not be a free man here."

With words tumbling over each other in their haste, Rose declared he had been a "true friend" to Sam Schepps and Harry Vallon and had interceded for them with the district attorney. Rose said he had no motive of his own for killing Rosenthal, but had acted solely at Becker's direction. Time and again McIntyre quoted alleged conversations between Rose and men of the underworld apparently in an attempt to prove that Rose himself desired the gambler's death.

PAID DYNAMITING CREW KEPT WORKING

Stenographer Identifies Circular Letter to Local Unions—McNamara's Allowance.

Indianapolis, Ind., Oct. 13.—Miss C. E. Smith, a stenographer, formerly employed by John J. McNamara, at the dynamite conspiracy trial yesterday identified a circular letter as having been addressed to all local unions of the International Association of Bridge and Structural Iron Workers notifying them of a temporary suspension of a detailed accounting of the union's finances.

It was said in this letter that the executive board, the attorney charged, headed by President Frank M. Ryan, in 1906 began allowing $100 monthly to McNamara that he secretly might carry on the explosions which continued until his arrest in April, 1911.

The government said the explosions against builders of viaducts, bridges and office buildings, who had declared for the "open shop" in the employment of ironworkers, previously were few, but that after the regular allowance to McNamara a "paid dynamiting crew," composed of Ortie E. McManigal and James B. McNamara and directed by Herbert S. Hockin, was put to work and was kept working until after the Los Angeles Times Building was blown up.

Miss Smith was the first former employee of the ironworkers to testify. The purport of the circular letter, announcing that the executive board during the fight against the "open shop" employers, had decided to suspend the rules, was handed the witness.

"Did you ever see that paper before?" asked James W. Noel, counsel for the government.

"Yes," answered Miss Smith. "It was mailed to all of the 92 local unions by direction of J. J. McNamara."

McNamara was secretary-treasurer of the union, whose headquarters were located in Cleveland.

Miss Smith and Mrs. A. J. Bull, also employed by McNamara as stenographer, identified letters taken from the ironworkers' files after the headquarters were removed to Indianapolis. Many of the letters, which the witness testified were in McNamara's handwriting, referred to the executive board, or to F. M. Ryan. They were the letters, which the government, in its opening statement, said would show that a dynamite conspiracy was conducted through the mails and that the defendants were "linked together in guilt."

The witness identified letters as having been received from W. Ber Brown, Kansas City, Mo.; Edward Smythe, Peoria, Ills.; Paul J. Morin St. Louis, Mo.; Fred Mooney, Duluth and Moulton H. Davis, Westchester Penna., all of whom are defendants.

About seven hundred letters are still to be identified. The contents will be made known when other witnesses testify.

Tart!

In the days when Mrs. George Cornwallis West was Lady Randolph Churchill she mixed considerably among politicians and political affairs, and one story told of her shows how she scored off Mr. Joseph Chamberlain and the late Sir William Harcourt. They were chaffing her about some paintings she had done.

"But why not paint us?" one of them asked. "Where can you find more attractive models?"

"Impossible!" Lady Randolph exclaimed. "I could never paint you black enough!"—London Tit-Bits.

Fifth Monarchy Men.

The fifth monarchy men formed a religious sect that sprang up in the days of Charles I. of England. They were so called from the fact that they asserted that in the last days the four ancient monarchies, the Assyrian, the Persian, the Babylonian and the Roman, would be restored, and to them would be added a Christian monarchy, or fifth monarchy, of which Christ would be the king.

Secret Account.

Family Physician—The trouble with your husband, madam, is that he has overdrawn his account at the bank of vitality. Mrs. Gayman—I felt sure he was deceiving me about something! Doctor, I give you my word I never knew he had any account there.—Exchange.

Making excuses takes time that is better spent in "making good."—Youth's Companion.

Every Woman
is interested and should know about the wonderful
Marvel Whirling Spray Douche
Ask your druggist for it. If he cannot supply the MARVEL, accept no other, but send stamp for illustrated book—sealed. It gives full particulars and directions invaluable to ladies. WINDSOR SUPPLY CO., Windsor, Ont General Agents for Canada.

NEW WESTMINSTER MAIL

Arrival:	Closing
10:50—Vancouver via G. N. R.	23:00
11:45—Burnaby Lake and Vancouver via B. C. E. R.	7:45
16:45—Vancouver via G. N. R. (daily except Sunday)	14:20
:40—Vancouver via B. C. E. R. (daily except Sunday)	11:15
12:00—Vancouver via. B. C. E. R. (daily except Sunday)	16:00
18:00—Vancouver via B. C. E. R. (daily except Sunday)	2v:30
10:00—Port Mann (daily except Sunday)	9:45
10:30—Barnston Islands arrives Tuesday, Thursday and Saturday, and leaves Monday, Wednesday and Friday	14:00
7:40—Victoria via B. C. E. R. (daily except Sunday)	11.15
10:50—Victoria via G. N. R. (daily except Sunday)	20:30
18:00—Edmonds and Central Park (daily except Sunday)	16:00
11:20—Tynehead (Tuesday and Friday)	14:00
15:15—Crescent, White Rock and Blaine (daily except Sunday)	9:45
18:10—Abbotsford, Upper Sumas, Matsqui, Huntingdon, etc. (daily except Sunday)	23:00
5:15—Hall's Prairie, Fern Ridge and Hazlemere (daily except Sunday)	9:45
5:15—United States via G. N. R. (daily except Sunday)	16:0
9:26—All points east and Europe (daily)	7:45
9:26—Sapperton and Fraser Mills daily except Sunday)	7:45
19:30—Sapperton and Fraser Mills (daily except Sunday)	14:15
22:10—All points east and Europe (daily)	14:15
9:26—Coquitlam (daily except Sunday)	7:45
12:00—Central Park, McKay and Edmonds (daily except Sunday)	11.15
10:00—Ladner, Port Guichon, Westham Island, Burr Villa	14:30
13:00—East Burnaby (daily except Sunday)	13:00
0:00—Timberland (Tuesday and Friday)	13:30
10:00—Annieville and Sunbury (daily except Sunday)	14:30
6:45—Vancouver, Piper's Siding via G. N. R. (daily except Sunday)	14:20
11:20—Cloverdale and Port Kells via G. N. R. (daily except Sunday)	14:00
7:30—United States via G. N. R. (daily except Sunday)	9 45
11:20—Rand, Majuba Hill via B. C. E. R. (Monday Wednesday and Friday	9:00
11:20—Clayton (Tuesday, Thursday, Friday and Satday	14:00
20:40—Chilliwack via B. C. E. R. (daily except Sunday)	17:30
11:20—Chilliwack, Milner, Mt. Lehman, Aldergrove, Otter, Shortreed, Surrey Centre, Cloverdale, Langley Prairie, Murrayville, Strawberry Hill, South Westminster, Clover Valley, Coghlan, Sardis, Sperling Station, Dennison Station, Bradner, Bellerose, via B. C. E. R. (daily except Sunday)	9:00
11:20—Abbotsford, Huntingdon, via B. C. E. R. (daily except Sunday)	17:30
20:40—Cloverdale via B.C.E.R. (daily except Sunday)	17:30
2:00—Fraser Arm and Alta Vista and Oakalla	23:00

TENDERS.

TENDERS addressed to the undersigned at Ottawa and marked on the envelope "Tender for the purchase of the 'C. G. S.' Georgia" will be received up until noon of the TWENTY-FIFTH DAY OF OCTOBER, 1912, for the purchase of the Canadian Government Steam "Georgia" now moored at the Government wharf at Sapperton, B. C.

The leading dimensions of the steamer are as follows:

Length of keel ..... 60 ft.
Breadth outside ..... 11 ft.
Depth moulded ..... 6 ft.

Each tender must be accompanied by an accepted cheque on a chartered Canadian Bank equal to ten per cent. of the total amount of the tender, which cheque will be forfeited should the successful tenderer decline to purchase the steamer at his tender price. Cheques accompanying unsuccessful tender will be returned.

All tenders must be made with the distinct understanding that the successful tenderer will pay for the steamer in cash when he is notified that his tender has been accepted.

All tenders must be for the steamer as she now stands and no apparel or equipment will be furnished by the Department with the exception of what now is on board.

The highest or any tender not necessarily accepted.

A. JOHNSTON,
Deputy Minister Marine and Fisheries.
Department of Marine and Fisheries.
—28529. Ottawa, September 19, 1912.

CITY OF NEW WESTMINSTER, B.C.
October 2nd., 1912.

The Corporation invites Tenders for the construction of about 7¾ miles of combined sewers for Districts A, B, and outfall in Section No. 2 of Sapperton System. Laying Reinforced Concrete Pipe, 20 to 54 inches in diameter, or construction of Monolithic Reinforced Concrete Sewers, providing and laying Vitrified Pipes up to 18 inches diameter. Twin 48-inch Syphon and outfall.

Further information, Specifications and Plans may be obtained from J.W. B. Blackman M. Can. Soc. C. E., City Engineer.

Tenders to be delivered to the undersigned, accompanied by a marked cheque of 5 per cent. on the amount of the Tender, on or before Oct. 24, 1912. The lowest or any Tender not necessarily accepted.

Plans and Specifications can be obtained by depositing $25.00 with the City Treasurer.

(Signed). W. A. DUNCAN,
City Clerk.

CITY OF NEW WESTMINSTER, B.C.

The Corporation invites Tenders for the supply of about 10,400 feet of reinforced Concrete Pipe of the lock or continuous jointed type, in sizes from 20 to 54 inches, for Districts A, B and outfall of Section No. 2 of Sapperton System.

Further information, Specifications and Plans may be obtained from J. W. B. Blackman M. Can. Soc. C. E., City Engineer.

Tenders to be delivered to the undersigned, accompanied by a marked cheque of 5 per cent. on the amount of the Tender, on or before Oct. 24, 1912. The lowest or any Tender not necessarily accepted.

Plans and Specifications can be obtained by depositing $25.00 with the City Treasurer.

(Signed). W. A. DUNCAN,
City Clerk.

CITY OF NEW WESTMINSTER, B.C.

The Corporation invites Tenders for the supply of about 1660 feet of 48-inch Steel Pipe, Bends and Specials for outfall and Syphon of Section No. 2 of Sapperton System.

Further information, Specifications and Plans may be obtained from J. W. B. Blackman M. Can. Soc. C. E., City Engineer.

Tenders are to be delivered to the undesigned, accompanied by a marked cheque of 5 per cent. on the amount of the Tender, on or before Oct. 24, 1912. The lowest or any Tender not necessarily accepted.

Plans and specifications can be obtained by depositing $25.00 with the City Treasurer.

(Signed). W. A. DUNCAN,
City Clerk.

W. R. GILLEY, Phone 122. G. E. GILLEY, Phone 291
Phones, Office 15 and 16.

Gilley Bros. Ltd.
COLUMBIA STREET WEST.
Wholesale and Retail Dealers in Coal
CEMENT, LIME, SEWER PIPE, DRAIN TILE, CRUSHED ROCK WASHED GRAVEL AND CLEAN SAND, PRESSED BRICK AND FIRE BRICK.

Hassam Paving Co., of B. C., Limited
Layers of Hassam Compressed Concrete (Patented)
ENGINEERING CONTRACTORS
ESTIMATES and DESIGNS FURNISHED

Brunette Saw Mills Company, Ltd.
New Westminster, B. C.
Are well stocked up with all kinds and grades of
LUMBER FOR HOUSE BUILDING
A specially large stock of Laths, Shingles and No. 2 Common Boards and Dimensions.
Now is the time to build for sale or rent while prices are low

ROUND THE MESS TABLE

BY THE MARTIAN.

The abolition of the poll tax after the current year, does away with one of the privileges of the militiaman, or rather places all men on the same footing in that respect, and it will be interesting to see whether any further concession will be made to the man who voluntarily gives his time to military training. It is obviously unfair that the man who devotes a part of his leisure hours in order to fit himself to go out and be shot at (in defence of the man who does not) should not receive some compensating benefit not possessed by the unpatriotic ones. The pay allowed is very meagre and as a rule, does not reach the pocket of the man who earns it, but must needs be placed into a fund devoted to the general welfare of his unit.

The militia is always crying out for funds for more equipment and more armouries, and I don't see why the man who won't soldier, should not be made to contribute. A tax, similar to the poll tax, should be levied on all males between the ages of 18 and 45 who are not serving, or who have not at some pervious time served a three-year term in a permanent or active militia unit, during which period they have completed the regular number of days training, and fired three musketry or gunnery courses in those branches of the service requiring the same, and be in possession of a discharge marked "good," very good" or "exemplary." By this means, enough funds could be raised to supply quite a large proportion of the "munitions of war" so badly needed by the citizen army at the present time, and no hardship would fall on anyone. Those who so desire, can give their time to the state, those who prefer to can give the equivalent in money, which is but fair. At present it is the willing horse that is doing all the work as usual.

In seeking the reason as to why the militia does not enjoy greater popularity in this part of the Dominion I have often met with the reply that "The Unions are down on it," the reason given being the liability of the active militia or any part thereof, to be called out in aid of the civil power in case of strikes. I am not at all in accord with this view of the matter. It is the duty of the unions, in the case of a strike, to so control their members that intervention by the military should be unnecessary, and in cases where violence and destruction of property or even life is being perpetrated it is the duty of every citizen, whether military or civilian, to render aid to the police. But at the same time one cannot help but feel that if this is going to be a serious deterrent to recruiting for the militia, that either compulsory enlistment must be brought into being or steps must be taken to regain the alienated sympathies of the working men's organizations. Nothing at all should be allowed to stand in the way of our means of defence. In the queer state in which the politics of the world are today one cannot tell what the morrow may bring forth and we must be ready for anything. Our militia, which I have no hesitation in saying is of no great importance as a fighting unit today, must be brought to a standard of efficiency that will render it a serious factor to be reckoned with by other nations, and if certain laws with regard to its usage as an aid to civil power are going to render it unpopular then those duties must be relegated entirely to the police, the permanent forces, or some specially raised constabulary for cases of emergency. Whatever else may happen, our militia which constitutes, at any rate for the present, our first line of defence, must not be allowed to suffer. I am not in anyway of the opinion that the use of the militia to aid in the suppression of riots or insurrections is wrong, on the contrary the maintenance of the king's peace is the first duty of every citizen whatever his status may be; but if our defences are going to suffer in any way then some system of armed police reserves should be adopted which would do away with the possibility of the citizen soldiers being called upon.

At the same time it must be remembered that troops using deadly weapons cannot legally be employed against rioters unless they are armed or are in a position to do grievous bodily harm on the presons endeavoring to disperse them or are committing or on the point of committing some felonious outrage which can only be stopped by armed force. These cases are practically confined to riots in which violent crimes such as murder, house-breaking or arson are being committed, or are likely to be committed, or to insurrections in which an intention is clearly shown to attempt by force of arms the overthrow of the government, or the execution of some general political purpose.

"This is the Range I Use—the GURNEY OXFORD"

When a range is recommended by one woman to another, it has met the final test.

The staunchest friends of the Gurney-Oxford Range are those women who have experience with it day in and day out. They know how dependable it is; they know that no other range gives such constant and unvarying satisfaction, not simply in management and economy, but in cooking results.

The Gurney-Oxford works constantly for its owner's peace of mind, and it supplements her efforts to make each meal one of absolute satisfaction.

Every woman who has had experience with the Gurney Economizer cannot help telling her friends the satisfaction of being able to regulate the fire by turning up or down one small lever. She tells about the flues that make and keep the oven always evenly heated, but above all she is enthusiastic about the golden brown biscuits, the light delicious bread and pastry, the roasts and fowl done to the queen's taste, that her Gurney-Oxford turns out.

The Gurney-Oxford owes its popularity to the recommendtion of those for whom it works.

T. J. TRAPP & CO.

NEW WESTMINSTER

(12)

Present for Chief Scout.

Boy Scouts will make Lieut.-Gen. Sir Robert Stevenson Smyth Baden-Powell's coming wedding one more occasion for snowing their appreciation of their leader and founder.

The scouts intend giving the Chief Scout a handsome present, but they also intend to make the gift as widely representative as possible. It is estimated that if every scout contributed the sum of one penny, a total of about four thousand dollars would be raised. What form the present will take has not yet, of course, been decided; but it will be something out of the ordinary and appropriate to his attractive personality.

Patrol of King's Scouts.

The Fourth Toronto troop is perhaps in rather a unique position, being one of the oldest, if not the oldest troop of boys in Canada. Starting 13 years ago as a company of Boys' Brigade, this organization has always been in a most flourishing condition. Lads are scattered all over the Dominion who have been members of this well-known organization.

For ten years this organization was known as the 17th Company of the Boys' Brigade. Three years ago it was organized into a Boy Scout Troop, and today has a membership of 78, with one complete patrol of King's Scouts.

Another unique feature is the fact that this troop is fully officered by boys who entered its ranks ten years ago. They have also an Old Boys' Association, that rallies to the support of their younger brothers when necessary, and the spirit of good comradeship that exists between the two is most noticeable. The Scoutmaster is Mr. James Yates, who entered the ranks when a mere lad and is today one of the most successful scout workers we have.

New Zealand Boys.

In the account of his world tour Sir Robert Baden-Powell has the following to say regarding the relations existing between the scouts and cadets in New Zealand:

"Among the cadets I found that the scouts had made a good name for themselves, especially as nearly all the sergeants and corporals in the cadets are fellows who have been scouts.

"The officers find that a scout on joining the cadets does not have to be taught discipline and obedience to orders, he knows all that, and can be trusted to carry out his duty without anybody watching him to see that he does it. Also he can keep other fellows in order, he can show them in camp how to cook their food and how to make themselves comfortable, he can signal and can render first aid, and generally knows how to shoot, to act as guide, or to run or ride with despatches.

"Besides being smart and well-set-up in appearance, he has not made himself sickly and nervous with cigarette-sucking; so naturally the officers try to get hold of scouts to make them non-commissioned officers of the cadets.

"Among the cadets I saw some very fine companies, and among the best was one composed of Maori boys; they are dark red in color, and big, strongly-made, hefty fellows, who with their weight and size ought to knock spots off of any tug-of-war team of the same age."

A CANADIAN HERO, SIR ISAAC BROCK

The part played by the Province of Upper Canada in the war of 1812-15 was exceedingly creditable to its small and widely-scattered population. The people suffered great hardships in various ways, and many of them took an active part on the fighting line. The whole course of the war as its tide rolled backward and forward within the province has been fully explored and expounded by historical investigators on both sides of the frontier, and the more the details are brought to light the more outstanding becomes the personality of General Brock, who more than any other person in its history has by the undesigned consensus of the community become its popular hero.

Sir Isaac Brock was a native of the Island of Guernsey, of which a few years later Sir John Colborne served as Lieutenant-Governor before he came to fill a like position in Upper Canada. Sir Isaac was a man of splendid physique, over six feet high, erect and athletic. He entered the British army at fifteen, and saw strenuous service in the Napoleonic wars before his first sojourn in Canada from 1802 to 1805. He spent the next year on leave in England, but owing to the increasing danger of war between Great Britain and the United he rejoined his regiment in 1806. At first he was stationed at Quebec, but as it became evident that Upper Canada would have to bear the brunt of invasions by way of Detroit and Niagara he was sent to do what he could to meet the impending emergency. To strengthen his hands in the work of preparation he was invested with the title and authority of Lieutenant-Governor of the Province, and also with the command of all the troops, both regulars and volunteers.

His foresight in making his arrangements was justified by the event. General Hull, who does not deserve either the opprobrium heaped on him by both his own countrymen or the disparagement lavished by his Canadian critics, entered Upper Canada by way of Detroit on the twelfth of July, 1812. He had achieved a high reputation during the Revolutionary war, in the course of which he fought in nine engagements, among which were Trenton and Saratoga, and he had been formally thanked by congress and both officially and informally commended by General Washington. When late in May he took command of his troops at Dayton, Ohio, to march to Detroit, war had not been declared, and he had no information to that effect for several days after it was in the possession of his enterprising and vigilant British foe at Fort Malden. General Brock by astute diplomacy had succeeded in effecting an armistice with General Dearborn at Niagara, and, having control of Lake Erie, he transported his small but adequate force to meet Hull's invading contingent. Absolutely cut off by three hundred miles of wilderness from his base, with food and ammunition exhausted, and surrounded by hostile Indians, Hull could do nothing but surrender to a superior force, which he did on the 16th of August. That he was justified in doing so without bloodshed that must have been absolutely futile is now generally admitted.

Brock began at once to make such preparations as were practicable to meet the invaders of the Province at Niagara. There were two points of danger: Queenston and Niagara-on-the-Lake. Brock was at the latter when he heard that the enemy had on the thirteenth of October crossed at the former. Hastening to the spot he found them in possession of Queenston Heights, and with what seems now to have been unwise rashness he and his York volunteers made an attempt to dislodge them. He was mortally wounded at a spot still marked by a cenotaph, and his remains repose under the stately column which forms so fitting a tomb. Had he, as General Sheaffe did later in the day, made a detour to the west he might have been spared to render still more important services to the Province, but it may be doubted whether a more prolonged and brilliant career would have done so much as his picturesque passing to entitle him by common consent to the title of "Hero of Upper Canada." It is every way fitting, therefore, that steps should be taken to recall attention in the most effective way, on the centenary of his death, to what he was permitted to achieve under exceptional difficulties.—Toronto Globe.

UNITE IN POLICING OF PACIFIC OCEAN

Australia to Confer with Canada—Her Five Ships Are Built—New Liner.

Sydney, N. S. W., Oct. 13.—It is contended here that the time is now ripe for the holding of a conference between representatives of Canada and Australia on the question of uniting in the policing of the Pacific ocean in the interests of the British Empire.

Advices from the High Commissioner's office, London, regarding the five fighting ships for the Australian navy, indicate that they will all be delivered by April next.

The protected cruiser Melbourne is due to leave England for Australia in January next.

Hart, the Australian aviator, who recently had a serious accident, is now almost well again. He states that he intends participating in a proposed aerial race from England to India.

Captain Gibb, the commander of the Canadian-Australian liner Makura, was entertained at lunch yesterday, in honor of his having been selected to bring out the new liner Niagara for this company. The wish was expressed that the trade relations between Australia, New Zealand and Canada would increase, and would fully justify the building of the Niagara.

Captain Gibb will leave Sydney on the Makura on Oct. 21. This will be the last voyage he will make on the Makura, as he will proceed from Vancouver to Glasgow to take charge of the new vessel.

For the fourth time in succession Trafalgar has won the Randwick Plate. The distance was two miles. Trafalgar is said to be, without question, the greatest racehorse the world has ever seen.

The New Zealand minister of marine contends that the platform of the Labor party in the Dominion will never be complete until it includes National Defence, after the example of the system put forward by the Australian Labor party.

CORPORATION OF BURNABY. NOTICE!

Vehicular Traffic—Douglas Road.

In consequence of the erection of a new Bridge over Still Creek, this Road will be closed for through Traffic until further notice.

F. L. MacPHERSON.
Municipal Engineer.

Municipal Hall, Edmonds, B. C., October 5, 1912.

CITY OF NEW WESTMINSTER.

West End Sewerage System.

All Mains and Laterals on the West End Sewerage System are now ready for connection. Application should be made to the City Engineer, City Hall.

(Signed). J. A. DUNCAN,
City Clerk.

Fall Suits for Ladies and Men

GALVIN THE TAILOR

46 Lorne Street, New Westminster.

FOR CHOICE

FISH OYSTERS CHICKENS

LAMB BEEF MUTTON

GO TO

P. BURNS' MARKET

FOR THE HIGHEST QUALITY MEATS

WHITE STAR—DOMINION CANADIAN SERVICE

ROYAL MAIL STEAMERS

FALL SERVICE.
Montreal—Quebec—Liverpool.
Only Four Days at Sea.
New S.S. Megantic, Sat., Oct. 26, Nov. 23.
S.S. Teutonic, Sat., Nov. 2.
New S.S. Laurentic, Sat., Nov. 9.
S.S. Canada, Sat., Nov. 16.

CHRISTMAS SAILINGS.
Portland, Maine—Halifax—Liverpool.
From Portland. From Halifax.
New S.S. Laurentic, Dec. 7, Dec. 8.
S.S. Canada, Dec. 21, Dec. 22.
S.S. Teutonic, Dec. 14, Dec. 15.

New S.S. Laurentic and Megantic, 15,000 tons, largest from Canada. All classes carried. S.S. Teutonic, 582 feet, 18,000 h.p., S.S. Canada, 514 feet, 10,000 tons. Carry only second and third class. Baggage checked through to steamer in bond. No hotel or transfer expenses.

Company's Office, 619 Second Avenue, Seattle, three doors from Cherry Street, or H. E. Goulet, Agent Canadian Pacific Ry., and W. F. Butcher, G. N. Ry., New Westminster.

E. H. BUCKLIN, Pres. and Genl. Mgr. N. BEARDSLEE, Vice-President. W. F. H. BUCKLIN, Sec. and Treas.

SMALL-BUCKLIN LUMBER COMPANY, Ltd.

MANUFACTURES ALL KINDS OF FIR, CEDAR AND SPRUCE.

Phone No. 7 and 877.

WESTMINSTER DAILY NEWS

Published every morning except Sunday by The National Printing and Publishing Co., Ltd., at their office, 63 McKenzie Street, New Westminster, B. C.

ROBB SUTHERLAND, Manager.

TELEPHONES:

Business Office 999
Editorial Office 991

SUBSCRIPTION RATES.

By carrier $4 per year, $1 for three months, or 40c per month.

By mail $3 per year, or 25c per month.

UNION LABEL 4

MONDAY, OCTOBER 14, 1912.

THE BALKAN PERIL.

Montenegro may appear to be fighting a lone hand against the Ottoman forces, and performing very creditably—but the present war news appears to be only too certainly the forerunner of events which by comparison will make it look trivial, and which may result in the shaking of the world, including ourselves.

Servia, Roumania and Bulgaria have not yet declared actual war, but there appears to be no doubt that they will fight. We have evidence of the determination of the Greeks in our own city, while it is certain that the trio of nations is merely marking time until their mobilizing is further advanced.

Whatever may be the outcome of the struggle, victory or defeat for the Turks—who, by the way, are some of the finest and most war-toughened soldiery in Europe, the intervention of the great powers appears to be inevitable. Already Austria is mobilizing part of her army, while her rival, Russia, from all reports, is not behind hand in this direction. The mobilizing of troops on a war footing is always a dangerous sign, and is too often the precursor of war. Behind Austria stands the power of Germany, while recent diplomatic events have shown the friendly relations between Great Britain, France, and Russia.

Now, if ever is Italy's chance to gain her ends in peaceful settlement or to crush her Turkish foe, with whom she has been contending for the past year. If this nearly forgotten war should continue, the Dardanelles is likely to prove the most interesting and fateful spot upon the world's surface, transcending even the Panama's claim or that of the battleground of the world's series upon our attention.

POSTAL TRAFFIC WITH BRITAIN

The following item from the London Times of recent date should be noted by our government:

"Messrs. Cartwright and Goodwin write from Kidderminster: 'We feel sure that few of your readers have any conception of the difficulties that English houses meet with in carrying on a postal trade with Canada. In 1910 we had a valuable parcel of bulbs stolen in the post; it was traced as far as Winnipeg, but has never since been heard of, although we held a certificate of posting and the postoffice made every effort to find it. No letters or parcels can be registered for transmission to Canada, so that the General Postoffice refused to make us any compensation for the loss. To make matters still worse, neither our local postoffice nor our bankers (Lloyds Bank) will cash Canadian postal orders, and we enclose one (a Canadian postal note for 90 cents) herewith for your inspection, which has just been refused by both. If the Postmaster-General wishes to encourage trade between this country and Canada, surely, it is time that he removed, as far as possible, such disabilities.'"

This shows that something remains to be done to make the mails as efficient a medium of communication between people in the United Kingdom and people in Canada as they are between parties, both of whom are within the one country or the other. If a letter or parcel is sent by mail from one person in the United Kingdom to another person there its safe transportation and delivery are practically assured by registration. The same is true as to parcel and letter post between parties in Canada. It is desirable that the registration arrangements to be so extended as to cover mail matter passing between the United Kingdom and Canada. There should also be an arrangement for the cashing of our postal notes in the United Kingdom. These are matters it ought to be possible to provide for by negotiation. In the first eight months of the current calendar year Canada received 114,000 immigrants from the United Kingdom. That is to say, British people are coming to this country and making their homes here at the rate of nearly 15,000 persons per month. This immigration calls for the improving of all media of British connection. The British people living in Canada should have the freest and largest means of mail communication with their relatives and friends in the Mother Country.

Arrangements have been made for the payment at certain Canadian postoffices of postal orders that are issued in the United Kingdom. A reciprocal arrangement should be made in the United Kingdom in behalf of postal notes issued by this country. British Postoffice money orders are payable at any money order office in Canada. In the fiscal year ending March 31, 1911, $66,082 was paid out by Canadian postmasters upon British postal orders. In the matter of money orders, however, as distinct from postal notes, Canada's drafts are freely paid in the United Kingdom. In the fiscal year referred to $8,095,292 was paid in the United Kingdom upon money orders issued in Canada, while $1,272,853 was paid in Canada upon money orders issued in the United Kingdom.

WESTMINSTER OPERA HOUSE

The next time that Miss Marjorie Cortland plays behind the footlights in New Westminster she will be remembered as the charming miss who took the part of Zoie Hardy in "Baby Mine." The farce, comedy or whatever one might call it, was heralded as screamingly funny, and anyone who witnessed its presentment on Saturday night will agree that it is something at which everybody had to laugh.

Founded upon a simple newspaper story of the manner in which Chicago husbands are imposed upon by the adoption of other people's babies by their wives, the plot evolves a series of situations which were funny to the extreme.

Marjorie Cortland played her part as the kittenish wife to perfection and she held the audience convulsed throughout the three acts by the methods used to extricate herself and her friend, Jimmy Bliss, from several tight situations. The company, a small one, was well up to the mark and the fair sized house certainly enjoyed itself to the limit.

SHEEHAN ENGLISH OPERA CO.

The Sheehan English Opera Company, which comes to the New Westminster Opera House on Friday, Oct. 18, is bigger and better than ever this year. Starting from a modest beginning several years ago, it has been gradually built up into the fine organization that is now representing the masterpieces of operatic literature to the English-speaking people in the language they speak and understand. It has been recognized that fine solo voices are not the only requirement of a great operatic company.

And so, while a long list of pre-eminent vocal stars adorn the Sheehan roster, much attention has also been paid to the equally important features of chorus and orchestra. A trained chorus of sixty is carried with the company, and its inspiring rendition of the fine ensembles that mark most great operas is a telling feature of Sheehan productions. Of equal importance is the orchestra. It has been found impossible to depend on local musicians who are not familiar with the entire scores of opera and have too little time for rehearsal to give a smooth performance.

Accordingly Mr. Sheehan signed Mrs. Emily Grey, famous harpist from Covent Garden, London, England; Miss Sibley Remus, violinist virtuoso Paris Opera Comique, and a special grand opera orchestra under the direction of William Glover, England's foremost conductor, for this tour. They are in fact highly expensive, but they are deemed essential to good productions, and the generous appreciation of the public has endorsed the policy adopted.

The Sheehan organization will present "Il Trovatore" at the New Westminster Opera House on Friday evening, Oct. 18.

EDISON THEATRE.

"The Money Kings," a photo-play which deals with the financial situation as regards world's peace, is being played at the Edison theatre for the first two days of this week. This is said to be one of the finest reels of its kind that has ever been shown in New Westminster, and the standard set by the management of this popular theatre should be well worthy of patronage.

The story deals with an American one of the dashing, intrepid kind which refuses to shirk at anything under the sun. He goes to The Hague, the haven of peace of the civilized world, and maintains an attitude towards general peace which all the delegates agree to. The steel kings of the United States see ng the danger, if peace is once settled upon plan to undermine this young man's work and scene after scene is flashed on the canvas leading up to the time when they endeavor to spring their coup de grace, but are foiled by a pretty girl who comes to the rescue.

The other items on the program are well up to the fore and include the Pathe Weekly Gazette. Special double matinees will be shown both this afternoon and Tuesday afternoon.

ROYAL THEATRE.

The big feature at the Royal theatre today will be Arthur Trout, better known in the theatrical world as the Human Fish. Mr. Trout certainly lives up to his name because he can swim like a fish. He performs some wonderful stunts under water such as juggling, eating and picking up over fifty coins in his mouth, which his manager throws in the tank. His tank is glass and it is well illuminated and the slightest movement can be seen very plainly from any part of the theatre.

This act is sure to pack the house at every performance and the management of the Royal is considered very fortunate in securing this big drawing card. There will be two other prominent features on the program and the management absolutely guarantees the show to be first class from start to finish.

INTERURBAN LINE FROM CITY TO PORT MOODY

The filling up of the petition for obtaining an interurban electric line from New Westminster to Port Moody is growing steadily and with the names already on the document, it is thought that the public bodies of New Westminster have enough to start the ball rolling.

It is understood that the matter will come up for discussion at the next meeting of the board of trade. The Progressive association has already interested itself by appointing a special committee upon the matter.

ONE SISTER IS KILLED, OTHER HURT IN SMASH

Portland, Ore., Oct. 13.—Miss Alice Holmes, aged 21, is dead, with her neck broken; her sister, Bertha Holmes, was seriously hurt, and George F. Brice, an attorney, with whom they were taking an automobile ride, is severely bruised as the result of the overturning of their machine on the St. Helens road, two miles below Linnton, yesterday.

Mrs. H. B. McCabe, a sister of the Misses Holmes, was but slightly bruised. Brice was attempting to avoid striking a fractious cow which stood in the road when the accident occurred. The automobile plunged down a 40-foot embankment. Miss Holmes was instantly killed. Help was soon at hand, and the injured persons were brought into Portland this evening.

AGRICULTURE BASIS OF FUTURE WEALTH

Cariboo Lands, Hitherto Considered Arid, Are of Enormous Value—Dry Farming Advocated.

Victoria, Oct. 13.—Hon. W. R. Ross has just returned from a trip to the interior on which he was accompanied by Professor W. J. Elliott, Superintendent of the Department of Resources of the C. P. R., and the latter gentleman will in a short time make a report to the government on the arid and semi-arid regions of the province suitable for agricultural purposes. Mr. Ross says:

"I am convinced that we have in this province a large area of agricultural lands which have hitherto been considered of little or no value from an agricultural point of view. My information is that without impinging in anyway on the timber lands of the province there are thousands of acres of vacant crown lands cleared and partially cleared by nature, lying along the Cariboo road extending easterly to the Clearwater and Thompson rivers, including Horsefly Lake and Canim Lake districts and extending westerly to the Fraser river, well into what is known as Chilcotin district. I believe the same conditions prevail in the southern part of the province, and that many of the areas in this latter section which are now considered arid will yield results of incalculable value to the province.

"Without in anyway disparaging the splendid achievements of our irrigationists you may write me down as an enthusiast over the possibilities of dry land farming as applied to our arid and semi-arid lands. Mr. Elliott's report will not be at hand for some little time but in a general way I am aware what its purport will be. I propose to place the results before the Minister of Agriculture for further consideration, and for such additional action as he deems advisable.

"Before I parted with Mr. Elliott at Ashcroft he said to me:

"'I believe you people of British Columbia are on the right track. I believe you have vast areas of land as fruitful as any upon which the sun shines which are today not only untilled but whose possibilities are underestimated and that agriculture in time will be the basis of your province's greatest wealth. I am convinced that you are pursuing an investigation which if followed to its proper conclusion will rank, notwithstanding your province's splendid achievements in the past, with the most far-reaching you have yet undertaken, in its addition to your material wealth and prosperity. You are increasing the present restricted agricultural areas not ten-fold, but a hundred-fold—and I wish you ever success.'"

Miss Cave-Browne-Cave
L. R. A. M.; A. R. C. M.
Teacher of Pianoforte, Violin, Singing, Theory, Harmony, Counterpoint and Musical Form.
TERM BEGINS SEPT. 2nd.
—APPLY—
51 Dufferin Street Phone R 411

TWO SPECIALS
Three acres within three minutes of B. C. E. R. interurban line. Cleared and on open road. $7500, cash $2500 Balance to arrange.
Five acres in Delta. Close to G. N. R. $160 per acre. $200 cash. Balance two years.
RUTLEDGE - SAUNDERS BROKERAGE CO.
Room 6, Trapp Block Phone 702

FINE HOME
Nine roomed house on two lots, 50x150 each; all under cultivation; 150 feet from car.
$5000; Easy Terms
Five lots under cultivation adjoining car line. 50x150.
Only $800
WARNER, BANGS & CO.
PHONE 1024.
Coldicott Blk. East Burnaby

THE Queensborough REALTY CO.
LARGEST LIST OF WATERFRONTAGE • ACREAGE and LOTS

Westminster Opera House
HARRY TIDY, MANAGER
Friday, Oct. 18
THE MOST BRILLIANT MUSICAL EVENT OF THE SEASON
SHEEHAN English Opera Company
IN VERDI'S DELIGHTFULLY PRETTY OPERA
"Il TROVATORE"
With the most brilliant array of American and English stars ever heard in English.
60 TRAINED CHORUS VOICES—20 SPECIAL GRAND OPERA ORCHESTRA.
Seat sale opens Monday morning at Tidy, the Florist's. Prices: Boxes $2.50, $2.00, $1.00 and 50c.
The Next Attraction
"The Chocolate Soldier"
Thursday, October 24
PRICES: LOWER FLOOR $2.00. MAIL ORDERS, WITH CHEQUES, BEING RECEIVED NOW.

FOR SALE
Nice new five room Bungalow, with all modern conveniences, full sized cement basement, piped for furnace. This house is beautifully situated in the West End and close to the car.
PRICE $2800; 1/3 Cash and the Balance to Arrange
For Further Particulars Apply to
Wm. McAdam
REAL ESTATE AND INSURANCE.
P. O. Box 874. Phone 498. Room 1 Westminster Trust Block.

STOCK REDUCING SALE
Of Made Exactly to Your Measure Hand-Tailored
Suits and Overcoats
For Ladies and Men
For a limited time Galvin, the tailor, will accept orders for Ladies' and Men's Suits and Overcoats for the fall and winter wear at prices that will reduce a very heavy stock of the latest fabrics.
We invite all ladies and men of Westminster and vicinity to earnestly consider this opportunity to obtain a suit or overcoat that will be admired by themselves and their friends, and at a price ridiculously lower than the mark of worth.
Mr. Galvin personally cuts and fits every suit and overcoat and his regular customers appreciate this as a fact of correctness.
As an example of the exceptional values to be obtained note the following:
$30 Is the stock reducing sale price of Ladies' Fancy Tweed and Worsted Suitings, including new Zibiline and diagonal weaves; just the suit to save your good blue.
Ladies! If for any reason you have not been able to obtain just what you have been looking for in a handsome Tweed or Worsted Costume, inspect our offerings at stock reducing sale price $40
$38 Is the stock reducing sale price for best Men's Suitings (suit length), notwithstanding we are paying a first class union bill—Union Label on every garment.
Our new "TRY ON" Suits, made up in the latest fancy stripe and diagonal weaves, finished to your order; stock reducing sale price $28
Mr. Galvin feels confident that this STOCK REDUCTION SALE will not only accomplish the object that its name implies, but will also win for him a vastly increased patronage for the future, which is an even more desirable attainment.
GALVIN
Ladies' and Men's Tailor
Graduate of New York School of Cutting.
68 LORNE STREET. NEW WESTMINSTER, B.C.
Call and get a neat vest pocket memorandum book—something new—FREE.

BOILERS Riveted Steel Pipes TANKS
BURN OIL
VULCAN IRON WORKS, LTD.
P. O. BOX 442 TELEPHONE 324

"PLUMS"
The "plums" of life are for the people who know how to pick them and where to pick them. You have heard of Penticton. Richard McBride knows it, and this is what he says of it: "Penticton ever to the fore." Where do the "plums" come in?
Penticton in the literal sense cannot help growing them because of its sunny dry clime and fertile soil. It is rich in its orchards and richer in its possibilities. Probably you were at the Exhibition last week and saw exactly what can be grown in this Pincton. Such apples. Have a look in the window of the Peoples Trust Co. and see the display. It will tell you at a glance better than we can in writing. But it is to the possibilities of the town we want to draw your attention. It is the centre of the Okanagon fruit growing district. It is prosperous even now with the water transportation on Lake Okanagon but with the railway now being built the city will grow by leaps and bounds.
Your plums can be picked now by securing some of the cheap buys in city lots whoch are to be had today. Prices are low today. Isn't this the time to buy. City lots right in the heart of it are to be had today from $200 to $500 per lot. Terms easy.
AGENTS WANTED.
THE PENTICTON TOWNSITE CO.
451 Columbia Street
New Westminster

RED SOX CONFIDENT OF WINNING SERIES

May Save Joe Wood Till Later—Giants Are "Last Ditchers" to a Man.

Boston, Oct. 13.—The Red Sox, lacking only one victory in the series with the New York Giants to become the world's baseball champions of 1912, were a happy lot tonight when they left for New York.

With three victories to the Giants' one so far, they expressed confidence as to the outcome of the game tomorrow.

Just before boarding the train Manager Stahl said:

"The boys feel pretty sure of the result and everything seems in our favor. Of course we expect to win tomorrow's game, but if we should happen to lose, we still have two more games in which to secure the fourth victory."

Inquiry among the players developed nothing to indicate who would be the Boston pitcher tomorrow. Opinion was about evenly divided as to whether Joe Wood, who has won both his games, would be selected. Those who thought it would not be Wood picked Ray Collins, the left hander, or Buck O'Brien, and said they thought Wood would be saved to pitch Tuesday, if necessary.

In Giants' Camp.

New York, Oct. 13.—In preparation for their last chance to prevent world's series honors from slipping once and for all out of their hands and into the clutches of the triumphant Red Sox, the New York Giants made the most of their opportunity to rest today.

While the National league champions recognize fully the disadvantageous position they occupy with the series standing three to one in favor of Boston, which needs one game more to win the championship, not a man of the Giants would admit tonight that he had lost hope. On the contrary all were bubbling over with "last ditch" sentiment. John J. McGraw, manager of the team, counts on his men to show in this crisis the fighting form they displayed several times in the league season when their rivals for pennant honors had them forced into the corner.

BANKERS OUTPOINT SAPPERTON ELEVEN

By One Goal—City Scrapes Home by Similar Margin—Moose Coming on.

The best football that the city league has succeeded in producing this year was seen at Sapperton on Saturday when the bank clerks' team, captained by Herbert Stacey, won from the fast Sapperton team by three goals to two. The bankers played the most consistent game throughout and were entitled to their victory.

Their team was very well balanced. The Sapperton team, while possessing some first class players, had a few weak spots that rendered the work of the rest of the team fruitless on most of the occasions when there was an opportunity to score.

For the winners, Stacey and Shildrick on the back division, and Murray on the forward line, played fine football, while Speedie, the little left wing of the Sapperton outfit, astonished the field by his excellent work.

A feature of the day was the bankers' uniform. It was the most alarming riot of color seen in Canada since the Calgary stampede.

The City soccer team had a hard nut to crack on Saturday afternoon when the Moose aggregation was encountered. The game was of a ding-dong character, the City finally winning out by a lone tally. The fraternal organization showed great improvement and from their play on Saturday should give the other teams in the league a hard tussle for the championship.

City Soccer League Standing.

	P.	W.	Y.	Pts.
Bankers	2	2	0	4
Sapperton	3	2	1	4
City	3	2	1	4
Moose	2	0	2	0
104th Regiment	1	0	1	0
Burnaby	1	0	1	0

THE DISTRICT LEAGUE

Thistles Defeat Celtics 6-1; Hibernians Fail to Score.

Two games were played in the Vancouver and District league on Saturday, the Thistles scoring an easy win over the Celtics, while Westham Island, the new organization, managed to defeat the Hibernians to the tune of 4-0.

The defeat of the Celtics was perhaps the biggest surprise of the day, the Thistles running away with six goals to their opponents one. At no stage of the game were the losers in the limelight. The Rovers had a lay off, but will again take the field next Saturday on the Moody park grounds.

SHOWING FINE FORM.

Rowing Club Completely Outclass the Westminster Rugby Team.

The rugby club is still struggling in the days of its adversity and the score of 49 points to nil demonstrates how much they have yet to learn, but they have the consolation of knowing that the Rowing club, playing in the form which distinguished them on Saturday, will defeat by a comfortable score pretty nearly any other club team in British Columbia. As a matter of fact the oarsmen were playing with the system, speed and strength which three seasons ago enabled them to run up 30 points against the Crusaders, who were even then a powerful side, and even bigger scores against the Firemen, who at that time were affording the other clubs the same opportunity for scoring that the Westminster club is now doing.

One has only to call to mind the present leading position of the Firemen to believe that New Westminster with the right spirit and the right support, will be worthy antagonists of their more experienced rivals. The Oarsmen are not even in second place in the first round of the competition but before it is completed they will likely be on top if they can reproduce the game of Saturday. It was not that Westminster were so fearfully poor, but the Oarsmen played a remarkably effective passing game, and with the speed to carry it through, it is no wonder that they so often baffled the defence.

It was the strongest team they have yet fielded and with Roberts nearing the form that made him the best centre in British Columbia three seasons ago, the three-quarter line is one that will give a lot of trouble to its antagonists. The forwards passed like three-quarters too and with every body in great shape the half trained Westminster boys could not cope with all the attacks initiated as a result of a scrum being vastly outweighed. The accurate goal kicking of Lew Thomas, also by the way one of the best hookers in the province, helped to swell the total of the victors.

Next week the Native Sons are to be played and as they also are a new organization the Royal citizens should make up their minds to start with a win over them. The local team can hardly expect to hold down such powerful opponents as the Crusaders Oarsmen and Firemen, but ought to be able to put up a game on a par with that of the Highlanders and the Native Sons, who are new teams like themselves.

The players however, should get down to condition instead of talking about it, and must certainly have scrum practice.

JUNIOR SOCCER.

St. Louis College and Royal City High School Win Matches.

The soccer team of St. Louis college triumphed over the Lord Kelvin school on Saturday morning shutting out the latter while scoring five clear goals themselves.

A more closely contested game was that of Sapperton school vs. Royal City High school, in which the latter nosed out with the lone goal scored. The junior games are exciting no little interest among the different schools of the city and no team is liable to have a run away race.

City League Meeting.

A special meeting of the City Soccer league is called for Tuesday evening at Ryall's store. All members and delegates are requested to be present.

St. Andrews Go Down.

The Royal City High school team in the Junior Alliance furnished one of the surprises of the day when they defeated St. Andrews on the Powell street grounds. The game was closely contested all the way through, but the Westminster boys appear to have got into their stride and stand a good chance of repeating their trick of last season when they headed the league.

Burnaby Loses Hockey.

Central Park, Oct. 13.—The British Isles hockey team defeated the Burnaby stick artists on Saturday afternoon to the tune of 3-1. The poor passing and too individual efforts of several of the Burnaby forwards was responsible to a large measure for their defeat.

BARRIEAU DRAWS

With Kid Scaler After Fifteen Rounds at Edmonton.

Edmonton, Oct. 13.—After fifteen rounds of hard fighting, the match between Ernie Barrieau, the Vancouver boy, and Kid Scaler went to a draw. Three thousand fight fans witnessed the battle, which was one of the best ever seen here.

Barrieau had the better of the argument up to twelve rounds, after which Scaler came back and in the thirteenth chased the Vancouver artist all round the ring.

Referee Woody decided the contest a draw after the fifteenth. The two will meet again in November. This was Barrieau's first appearance as a professional.

Waratahs Triumphant.

Stanford University, Cal., Oct. 13.—The touring Australian rugby team, the Waratahs, defeated Stanford university on the latter's campus yesterday afternoon, winning out in the last ten minutes of play. Open play featured the Antipodeans performance and they had the better of the argu-

SPORTSMEN!

Your attention is drawn to the fact that we have the largest variety of shooting accessories in the city.

Sterlingworth Dble. Bbl. Hammerless Shotguns, each.....$35.00
L. C. Smith Shotguns, each.....$32.50
Parker Shotguns, each.....$50.00
Pump Guns, all makes, each.....$28.00

DOMINION, U.M.C. and WINCHESTER Loaded Shells in all loads from 75c to $1.25 per box.

COME UP Sixth Street and see our display. It will interest you.

M. J. KNIGHT & CO., Ltd.
55 SIXTH STREET. PHONE 237.

HAS PRAISE FOR SALMON BELLIES

Don Cameron's Bright Thoughts on Professionalism—Tends to Better Morals.

It is not very often that a Vancouver lacrosse player can be nailed to an interview as to the merits of the Salmon Bellies, but the following, obtained by the Winnipeg Tribune from Don Cameron, may be of little interest to lacrosse fans in this city. Cameron also speaks on the professional game of today, and while his argument may be questioned in several points, the fact ramins that there is some truth to it. Here is the dope:

Don Cameron, Cornwall lacrosse player, takes the view that professionalism is stamping out many of the detracting influences of sport.

"There is scope for argument as to whether rough play on the field is being eliminated," says the veteran, "but in the general moral habits of players there is a vast improvement.

"Managers won't stand for intemperate habits nowadays. In lacrosse they are willing to pay good money for clever and reliable players, but unless the men keep themselves in condition they will soon be cruising about for another job.

"Professionalism, however dark it appears to some, has helped many a disciple to a better moral condition. Players have come to realize that they must take care of themselves during the playing season, with the result that the big majority continue along the straight and narrow path after the schedule is completed.

"Loose habits are becoming a thing of the past in Canadian athletics. Lacrosse players and hockey players of today in professional circles are steering clear of the lurid lights and the wet goods emporiums. They've been taught that physical condition is a running mate of character and they're playing the combination in a manner which would open the eyes of the anti-professional crowd. Amateurs generally take their cue from professionals, so that there is bound to be better morals all down the line."

Don has great admiration for the New Westminster lacrosse team. Having played all season with Vancouver against the Salmon Bellies he has had many opportunities to study their methods. Don has come to the conclusion that the New Westminster world champion lacrosse team is absolutely flawless and that unless something totally unexpected happens it will be years before the Minto cup is plucked from British Columbia.

"The Salmon Bellies have every trick in lacrosse up their sleeve," said Don. "and right now they look invincible. Their running passing, one of the features of their play, will never be excelled."

BRITISH FOOTBALL.

League Games.

London, Oct. 13.—League football games played yesterday afternoon resulted as follows:

First Division—Blackburn Rovers, 2; Aston Villa, 2; Bradford City, 0; Oldham Athletic, 0; Derby County, 2; Manchester United, 1; Manchester City, 0; Newcastle United, 1; Sheffield Wednesday, 1; Liverpool, 0; Sunderland, 4; Middlesborough, 0; Tottenham Hotspur, 1; Notts County, 3; West Bromwich Albion, 3; Sheffield United 1; Woolwich Arsenal, 0; Chelsea, 1.

Second Division—Birmingham, 2; Burnley, 0; Blackpool, 0; Barnsley, 1; Bristol City, 1; Hull City, 1; Bury, 1; Wolverhampton Wanderers, 0; Fulham, 3; Bradford, 1; Grimsby Town, 2; Leicester Fosse, 0; Huddersfield Town, 1; Preston North End, 1; Notts Forest, 3; Glossop, 2; Lincoln City, 1; Clapton Orient, 1; Leeds City 2; Stockport County, 1.

Southern League—Queen's Park Rangers, 1; Millwall Athletic, 1; Stoke, 1; Brentford, 0; Gillingham, 0; Swindon Town, 0; Northampton, 1; Bristol Rovers, 1; Southampton, 1; West Ham United, 3; Crystal Palace 3; Coventry City, 0; Reading, 2; Exeter City, 2; Plymouth Argyle, 1; Brighton and Hove Albion, 0; Norwich City, 0; Portsmouth, 0.

First Division.

	P.	W.	Dr.	L.	Pts.
Aston Villa	9	5	1	3	13
Blackburn R.	9	4	1	4	12
Sheffield Wed.	7	5	1	1	11
Manchester City	7	4	1	2	10
Bolton Wand.	8	5	3	0	10
Newcastle U.	8	4	2	2	10
Everton	8	4	2	2	9
Oldham A.	7	2	1	5	9
W. B. Albion	7	4	2	1	9
Derby County	7	4	2	1	9
Manchester U.	7	2	2	3	7
Chelsea	8	3	4	1	7
Liverpool	8	3	5	0	6
Bradford City	6	2	2	2	6
Middlesboro	7	1	3	3	5
Woolwich A.	8	1	4	3	5
Sunderland	8	1	5	2	4
Notts County	7	1	5	1	3
Sheffield Unit	6	0	4	2	2
Tottenham H.	7	0	5	2	2

RANGERS BEAT CELTIC FOR THE GLASGOW CUP

Glasgow, Oct. 13.—Before a crowd of one hundred thousand people here yesterday Glasgow Rangers won the Glasgow Cup, beating Celtic by three goals to one. When the whistle blew for the kick-off thousands were still outside the gates, several being injured in the crush. A cracking pace was set throughout the game and was maintained until the finish.

Entry Forms Arrive.

The Westminster Daily News sporting editor is in receipt of entry forms for the Canadian amateur swimming championships of 1912, which will be held in Victoria on October 19, and also entry forms for the sixth annual Gold Seal road race for the championship of B. C. to be pulled off in Vancouver on Thanksgiving Day, Monday, October 28. Both these events are under sanction of the B. C. A. A. U. and any amateur swimmer and runner may obtain the necessary blanks by calling at this office.

MISCELLANEOUS.

PITMAN'S SHORTHAND TAUGHT by certified lady teacher. Proficiency guaranteed. Terms moderate. Box 122 News office.

CITY THEATRE
D. BRAY, Manager.

Entirely New Program for Today and Tomorrow.

ROYAL THEATRE
AL. W. GILLIS, manager.
OCTOBER 14, 15, 16.

ARTHUR TROUTT
'The Human Fish'
IN HIS
Marvellous Performance Under Water
IN A CRYSTAL TANK
CONSISTING OF EATING, DRINKING, JUGGLING, SLEEPING, OR A REPRODUCTION OF A PERSON WHILE DROWNING.
Mr. Trout has the record of champion under-water swimmer of the world.
N.B.—Record Four Minutes.

MAX & CAMERON
Australian Ventriloquil Novelty Artists.

WALTER PERRY
That Somewhat Different Burnt Cork Comedian.

NEW MOTION PICTURES

GENERAL ADMISSION 10c
RESERVED SEATS 20c, 25c

Columbia Street Ppoperty
Near Leopold place, lot 55x132 feet with a splendid 9-roomed house in good repair. This is future business property and will rapidly increase in value.

Lulu Island Waterfrontage
We can deliver 10½ acres with 350 feet of waterfrontage on the North Arm, just opposite city limits on main road connecting with Ewen avenue.

Hatzic Prairie Ranch
160 acres, 25 acres cleared, with good buildings, including a 7-roomed house, fully furnished; a complete equipment of farm implements goes with the property.

For further particulars apply to
WESTMINSTER TRUST, LIMITED
J. J. JONES, Managing Director.
Head Office: 28 Lorne Street, New Westminster.

EDISON THEATRE
F. L. KERR, Manager.

Vitagraph
Special Feature
IN THREE REELS
"The Money Kings"
Or a Mission of Diplomacy
How Universal Peace was declared and the unprincipled schemes of greed and avarice to prevent it were defeated by a quick-witted young girl and a daring aviator in his hydroaeroplane.
Wall Street Outwitted and Beaten at Its Own Game
THE DOVE OF PEACE TRIUMPHS. THE VULTURES DESPOILED.
A Modern Drama of Powerful Plot

Vitagraph Featuring MR. JOHN BUNNY
"An Eventful Elopement"
Full of surprises and laughable developments. Two pairs of young elopers. A smart detective gets the wrong couple. All the elopers get married and everybody laughs.

Vitagraph Featuring MISS JULIA GORDON
"A Bunch of Violets"
Blooms and blossoms with sweetest sentiments, cheers and graces the heart and brings it new life, love and hope.

Monday and Tuesday Afternoons
A Double Program
Extra Films at Matinee.

EDISON INDUSTRY FILM
Spring Log Driving in Maine
BIOGRAPH
"FRIENDS"
A tale of the West where a clasp of the hand means something.
Pathe British Animated Gazette
WEEKLY NEWS FROM LONDON.

CANADIAN WESTERN LUMBER CO., Ltd.
"THE FRASER RIVER MILLS"
LUMBER, LATH AND SHINGLES
Get our prices on wood: four foot slabs, dry or green; 16 inch millwood and dry planer ends.
Fraser Mills, B. C. Telephone 890

The Bank of Vancouver
A general banking business transacted, drafts and letters of credit sold payable in all parts of the world. Savings bank department at all branches.
— SPECIAL ATTENTION PAID TO —
BANKING BY MAIL
New Westminster Branch, Cor. 8th and Columbia Streets.
D. D. WILSON, Manager.

GIANT CATARACTS

Victoria Falls the Greatest of the Mighty Torrents

NIAGARA RANKS ONLY THIRD.

The Falls of the Iguassu River Hold Second Place, and These Three Are In a Class by Themselves—Their Electric Power Possibilities.

At one time waterfalls in large rivers were interesting only because of their scenic beauty, and their very existence was deplored because they obstructed navigation. But man has found a way to harness these mighty power producers and today they are of the greatest value to the commercial world because the millions of water horse power can be changed into electricity and transmitted for hundreds of miles to be used as a reliable substitute for our vanishing coal supply.

When it is remembered that two cubic feet of water, weighing 125 pounds, by falling a distance of only six feet will produce one horse power of energy, it is easy to comprehend that millions and millions of horse power are wasted every minute by the torrents of water tumbling over Niagara, the Victoria falls and the Iguassu river and many lesser falls throughout the world. This falling water is guided by steel and concrete penstocks to powerful water turbines which whirl great electric generators. The current produced in this way is easily transmitted for hundreds of miles over small copper wires to the cities and towns where it is used to haul the railroad trains to drive the great manufacturing plants and to give us light and heat.

Loyal as we all are to our country, we must admit that even the mighty torrent of Niagara ranks only third in size when compared to the waterfalls of the world. The largest of the earth's waterfalls, the Victoria falls of the Zambesi river in Rhodesia, are 386 feet high and more than a mile wide, and were discovered by Livingstone in 1855. The water power of these falls is estimated to be fully 35,000,000 horse power, two and one-half times that of Iguassu and five times that of Niagara.

South America possesses a waterfall which exceeds Niagara both in width and in height and is actually the second largest waterfall in the world. This little known waterfall is that of the Iguassu river, tributary of the Parana, and, like Niagara, is situated at the boundary of two states, each of which owns half of it. The total water power of the Iguassu fall, which is 213 feet high and nearly two miles wide, is estimated as about 14,000,000 horse power. This is approximately equal to the aggregate water power of all Scandinavia, which is rich in waterfalls, or about ten times the total water power of Germany.

There is no other waterfall in the world which is at all comparable in greatness with the Zambesi, Iguassu or the Niagara. Asia, notwithstanding its colossal mountain ranges, is comparatively poor in large waterfalls, which are found most abundantly in Africa and North America. The largest African streams especially are interrupted by many falls of considerable height. The Kongo has several high falls which owing to the great volume of the river, about sixteen times that of the Nile, may be counted among the most important sources of water power on earth. The Stanley falls, in the middle reach of the river, consist of seven successive falls, of a total height of 164 feet and a width of nearly 4,000 feet and offer an exceedingly rich source of power which probably will soon be exploited.

Still more important is the total water power which the Kongo develops in the non navigable section extending from its mouth to Stanley pool. Here the river, confined in a channel only a few hundred yards wide and with a depth of water of nearly 300 feet, flows with a velocity of forty-eight feet a second, so that at every point of the stream 25,000 to 30,000 cubic meters or about 1,000,000 cubic feet of water are hurled along with irresistible force, while thirty-two rapids and waterfalls lower the level of the stream by 820 feet in a stretch of 170 miles.

The lower Nile, in Egypt, possesses a series of rapids, the celebrated cataracts of the Nile, but no waterfall in the strict sense of the word. True, waterfalls occur on the upper Nile, the most beautiful of them at the point where the stream issues from Lake Victoria Nyanza. This Ripon fall is only a few yards in height, but the volume of water is so great that it presents a magnificent spectacle.

Comparatively few persons know which is the highest waterfall in Europe. The most voluminous of European waterfalls, strictly so called, are the Rhine falls, at Schaffhausen, but the highest are the Rjaken falls of the Mann-Elf river, in the Norwegian province of Telemarken. The principal fall is 800 feet high, and the total height of the two chief falls with the intervening rapids amounts to 1,837 feet, while the average flow of water is fifty cubic meters, or 1,760 cubic feet a second. The Rjaken falls, with their total energy of 250,000 horse power, have been converted to industrial uses.—Electric News.

One may dominate moral sufferings only by labor. Study saves from discouragement.—Abrantes.

All the way to heaven is heaven.—Farrar.

THE TRAVEL HABIT.

Conditions Today Very Different From Those of a Century Ago.

If we will pause and think what it is that most distinguishes the world civilization of this year (1912) from, say, the civilization of 1812, we will probably work out to the conclusion that it is the accelerated mobility of humankind. A century ago human beings were for the most part fixtures. Very few of them traveled twenty miles away from the smoke of their natal place chimneys. Even Ulysses, the mighty wanderer of the Homeric period, probably did not move over a range as big as the state of Pennsylvania.

During this year (1912) there will be more than 1,000,000 Americans who will cover more ground space within a sixty day period than Ulysses tramped over in all the years he was away from his Grecian farm. Two hundred and fifty thousand Americans will cross the Atlantic and explore every nook and corner of Europe. A half million from the west will come to the eastern seaside and mountain resorts. A hundred thousand from the east will see the Yosemite and several thousands will travel up into Alaska.

A hundred years ago the travel habit was confined to the very few. Now Europe and North America are spider webbed with railroads, palatial steamboats rush across every ocean and plow up and down all the rivers of the earth, and traveling around the world is now an affair of less difficulty than a trip to Boston a hundred years ago. Even a hundred years ago they were accustomed to say that travel broadens a man—diversifies his ideas. If that were so a century ago it is of course true today, only now we should say that travel broadens men and women. It diversifies their ideas. — Baltimore American.

OUR WIRELESS SYSTEM.

The Navy Department Plans to Make It Circle the World.

The most extensive system of wireless stations in the world is planned by the United States navy department. Two oceans and a continent will be embraced within the range of this chain. Naval vessels, whether near the African coast or in Chinese waters, will be under direct control from Washington by aerial communication.

The first station is now in course of erection at Arlington, Va., across the Potomac from Washington. The other stations will be built at the Panama canal zone, San Francisco, Cal.; Pearl harbor, Hawaii; Tutuila island, in the Samoas; Guam and Luzon, Philippine islands.

Each of these stations is to have a sending radius of at least 3,000 miles. Rear Admiral Hutch I. Cone, chief of the bureau of steam engineering, expects the sending radius will prove to be considerably more, but he insists on conservatism in making predictions.

At even the minimum estimate of Admiral Cone, however, each station will be able to exchange messages with the next adjoining station, thus completing the chain of transmission between east and west.—Electric News.

Leipzig and Wagner.

Leipzig, the city in which Wagner was born, treated him shamefully till toward the end of his long life. His operas were cruelly maltreated, and when he gave concerts there the hall remained empty. On May 22, 1913, the same city will celebrate the Wagner centenary by laying the cornerstone of a grand monument to be chiseled by Max Klinger. The music for the occasion will be celebrated at the Gewandhaus (which for decades tabooed his works) by a special Wagner concert under the direction of Arthur Nikisch. The Stadttheater will contribute to the celebration a cycle of Wagner's operas and music dramas under the leadership of Otto Lohse.—Argonaut.

Wealth of New York.

According to the figures given in the tax books for 1912, real estate in New York city is assessed at $7,225,474,063. Estimating the realty which is exempt from taxation at $2,500,000, the value of all real estate in the five boroughs approximates the amazing figure of $10,000,000,000—ten thousand millions of dollars—somewhat of an advance from the condition of things on the day when Peter Minuit bought the now richest of all the boroughs, old Manhattan, for some $25 worth of knives, hatchets, powder and ball and ringed, streaked and striped calicoes.—New York American.

A Gem In Silver.

The crown prince and princess of Prussia, who have been married now for seven years, are about to receive the wedding present toward which a number of Prussian cities contributed. It is an immense silver candalabrum and table ornament four feet high. It has taken seven years to make and is said to be the finest art piece in silver that has been made in a century. A large number of figures ornament the piece, and the names of the cities are engraved on two large silver elephants and two obelisks.

New Seal Has Forty-eight Stars.

The house of representatives is to have a new great seal. The old seal was adopted in 1830. The old seal bears twenty-four stars. The new one will have forty-eight. The score and four which make the difference spell the nation's growth since the time when statesmen wore beaver hats and tight trousers, came to congress in stagecoaches and didn't have to make speeches about the right to draw 20 cents a mile for traveling expenses.—New York Sun.

Old folks who need something of the kind, find

NA-DRU-CO LAXATIVES

most effective without any discomfort. Increased doses not needed. 25c. a box at your druggist's.

National Drug and Chemical Co. of Canada, Limited. 164

BUSINESS DIRECTORY

PUBLIC STENOGRAPHER.

Specifications, agreements of sale, deeds, business letters, etc: circular work specialist. All work strictly confidential. M. Broten, Room 6, Merchant Bank Bldg. Phone 715

FRATERNAL.

LOYAL ORDER OF MOOSE, NO 854—Meets in K. of P. Hall, Eighth and Agnes streets, second and fourth Wednesdays, at 8 o'clock. Club rooms over Sinclair's Shoe Store. Columbia street. Visiting A. P.'s welcome. J. J. Randolph, Dictator; E. A. Bremm, Vice-Dictator; J. H. Price, Secretary.

L. O. O. F. AMITY LODGE NO. 17—The regular meeting of Amity lodge No. 27, I. O. O. F., is held every Monday night at 8 o'clock in Odd Fellows hall, corner Carnarvon and Eighth street. Visiting brethren cordially invited. C. B. Bryson, N. G.; R. A. Merrithew, V. G.; W. C. Coatham, P.G., recording secretary; H. W. Sangster, financial secretary.

PROFESSIONAL.

ADAM SMITH JOHNSTON, Barrister-at-Law, Solicitor, Etc. 552 Columbia street, New Westminster, B.C. Telephone 1070. Cable address "Johnston." Code, Western Union. Offices, Rooms 6 and 7 Ellis block.

J. STILWELL CLUTE, barrister-at-law, solicitor, etc; corner Columbia and McKenzie streets, New Westminster, B. C. P. O. Box 112. Telephone 710.

I. P. HAMPTON BOLE, BARRISTER solicitor and notary, 610 Columbia street. Over C. P. R. Telegraph.

McQUARRIE, MARTIN & CASSADY, Barristers and Solicitors. Rooms 7 and 8, Guichon block, New Westminster. George E. Martin, W. G. McQuarrie and George L. Cassady

WHITESIDE & EDMONDS—Barristers and Solicitors, Westminster Trust block, Columbia street, New Westminster, B.C. Cable address "Whiteside," Western Union. P.O Drawer 200. Telephone 69. W. J. Whiteside, H. L. Edmonds.

AUDITOR AND ACCOUNTANT

J. A. BURNETT AUDITOR AND Accountant. Tel. R 128. Room Trapp block

BOARD OF TRADE—NEW WESTminster Board of Trade meets in the board room, City Hall, as follows: Third Friday of each month; quarterly meeting on the third Friday of February, May, August and November at 8 p.m. Annual meetings on the third Friday of February. New members may be proposed and elected at any monthly or quarterly meeting. S. H. Stuart Wade, secretary.

SYNOPSIS OF COAL MINING REGULATIONS.

COAL MINING rights of the Dominion in Manitoba, Saskatchewan and Alberta, the Yukon Territory, the Northwest Territories and in a portion of the province of British Columbia, may be leased for a term of twenty-one years at an annual rental of $1 an acre. Not more than 2,560 acres will be leased to one applicant.

Application for a lease must be made by the applicant in person to the Agent or Sub-Agent of the district in which the rights applied for are situated.

In surveyed territory the land must be described by sections, or legal subdivisions of sections, and in unsurveyed territory the tract applied for shall be staked out by the applicant himself.

Each application must be accompanied by a fee of $5 which will be refunded if the rights applied for are not available, but not otherwise. A royalty shall be paid on the merchantable output of the mine at the rate of five cents per ton.

The person operating the mine shall furnish the Agent with sworn returns accounting for the full quantity of merchantable coal mined and pay the royalty thereon. If the coal mining rights are not being operated such returns should be furnished at least once a year.

The lease will include the coal mining rights only, but the lessee will be permitted to purchase whatever available surface rights may be considered necessary for the working of the mine at the rate of $10 an acre.

For full information application should be made to the Secretary of the Department of the Interior, Ottawa, or to any Agent or Sub-Agent of Dominion Lands.

W. W. CORY,
Deputy Minister of the Interior.

N. B.—Unauthorized publication of this advertisement will not be paid for.

LAND REGISTRY ACT.

Re Lot 5, City Block 13, City of New Westminster.

A Certificate of Indefeasible Title to the above property will be issued to Edward B. Wetenhall, on the 16th day of October, 1912, unless in the meantime a valid objection thereto be made to me in writing by a person or persons claiming an estate or interest therein, or in any part thereof.

C. S. KEITH,
District Registrar of Titles.
Land Registry Office, New Westminster, B. C., 12th September, 1912.

The person or persons having in their custody or possession the following Title Deeds relating to the said property are requested to deliver the same to the undersigned.

See list annexed.

C. S. KEITH,
District Registrar.
New Westminster, B. C.

1. 27th July, 1866, the Crown to William Driscoll Gossett, Grant in fee of Lot 5.
2. 1st March, 1878, William Driscoll Gossett to Ella Lowe, Conveyance in fee of said Lot.
3. 2nd August, 1882, Ella Lowe, by her Attorney-in-fact, William Moresby to John Hendry and David McNair Conveyance in fee of said Lot.
4. 1st November, 1887, John Hendry and David McNair to Ezra Rankin, Conveyance in fee of said Lot.
6. 14th September, 1888, Frank L. Rankin to Frank L. Rankin, Conveyance in fee, (inter alia), of said Lot.
5. 14th September, 188, Frank L. Rankin, by his Attorney-in-fact, Ezra Rankin, to Edwin Rand, Conveyance in fee (inter alia), of said Lot.
7. 23rd October, 1888, Edwin Rand to Wesley Peck, Conveyance in fee of Southwest half of said Lot.
8. 27th October, 188, Wesley Peck to William Kent, mortgage in fee of Southwest half of said Lot.
9. 11th March, 1895, Wesley Peck to Ezra Rankin, Conveyance in fee of said Southwest half of said Lot.
10. 15th April, 1896, Ezra Rankin Frank L. Rankin, Conveyance in fee of said Southwest half of said Lot, subject to Mortgage registered in Charge Book, Vol. 8, Fol. 518, No. 2222B.
11. 27th May, 1893, William Kent to Frank L. Rankin, conveyance in fee ment and transfer of Mortgage debt and premises secured.
12. 15th April, 1896, Frank L. Rankin, by his Attorney-in-fact Ezra Rankin, to Noah E. Rankin, Conveyance in fee of said Southwest half of said Lot.
13. 24th December, 1896, Noah E. Rankin to Martha Elizabeth Turnbull Conveyance in fee of said Southwest half of said Lot.
14. 29th October, 1888, Edwin Rand to William C. Coatham, Conveyance in fee of the Easterly quarter of said Lot.
15. 4th June, 1889, William C. Coatham to Thomas Crosby, Conveyance in fee of said Easterly quarter of said Lot.
16. 29th May, 1891, Thomas Crosby, by his Attorney-in-fact, Alexander Peers, to Arthur E. Rand, Conveyance in fee of said Easterly quarter of said Lot.
17. 12th February, 1892, Arthur E. Rand to John Andrew Forin and Aulay Morrison, Conveyance in fee of said Easterly quarter of said Lot.
18. 21st March, 1892, Aulay Morrison to John Andrew Forin, after reciting as therein recited, grant and release in fee of an undivided one half of said Easterly quarter of said Lot.
19. 26th August, 1895, John Andrew Forin to Fred W. Howay and Robie L. Reid, Conveyance in fee of said Easterly quarter of said Lot.
20. 31st July, 1904, Fred W. Howay and Robie L. Reid to Joseph Hetherington Bowes, Conveyance in fee of said Easterly quarter of said Lot.

HARBOUR CITY ELECTRIC COMPANY, LTD.

NOTICE IS HEREBY GIVEN that it is the intention of the Harbour City Electric Company, Limited, after one month from the 25th inst. to make application to the Registrar of Joint Stock Companies for his approval of the change of the Company's name from the Harbour City Electric Company, Limited, to The Harbor City Electric Company, Limited.

Dated the 20th day of September, A. D., 1912.

Director, E. J. C. SHAW,
ADAM S. JOHNSTON,
Solicitor for the Company.

NOTICE!

NOTICE is hereby given that pursuant to Section 115 of the Land Registry Act, I intend at the expiration of 30 days from the date hereof to cancel the registration of a certain Agreement of Sale dated Nov. 29th, 1910, made between William F. Moncrieff (whose name is sometimes spelled "Moncreiff") as Vendor, and Mrs. Jane A. Vater (wife of Albert Vater) as Vendee, and on November 29th, 1910, a certain Agreement of Sale made between the aforesaid Jane A. Vater, as Vendor and Thomas Davis Morgan as Vendee, in which said Agreement the said Vendor agreed to sell to the said Vendee Lot five (5) in subdivision of District Lot Three Hundred and fifty-eight (358), New Westminster District, according to a plan of same deposited in the Land Registry Office at the City of New Westminster, B. C., which application was made by John Buchanan whose address was 310 Hastings St. Vancouver, B. C., as agent for said Vendor and Vendee.

AND I do order publication of this Notice for one month in the daily newspaper published at New Westminster, B. C., shall be good and sufficient service.

DATED at NEW WESTMINSTER this twenty-third day of September, 1912.

To—
WILLIAM F. MONCRIEFF,
WILLIAM F. MONCREIFF,
JANE A. VATER,
THOMAS DAVIS MORGAN,
JOHN BUCHANAN.

C. S. KEITH,
District Registrar.

LAND REGISTRY ACT.

Re Lot 18, Block 1, Northwest quarter of Section 51, Hastings Townsite, Suburban Lands.

Whereas proof of loss of Certificate of Title No. 41343E, issued in the name of John Travers, covering the above property, has been filed in this office, notice is hereby given that I shall at the expiration of one month from date of the first publication hereof issue a duplicate of said Certificate unless in the meantime valid objection be made to me in writing.

Dated at the Land Registry Office Vancouver, this 1st day of October, 1912.

ARTHUR G. SMITH,
District Registrar.

Andrew Clausen
Expert repairing of American, English and Swiss
WATCHES
All Work Guaranteed.
541 Front Street New City Market

Stove-Wood
'Phone R1140
W. RICH
Teaming and General Draying Contracting, Furniture Moving, Excavating.

Gardiner & Mercer
M. S. A.
ARCHITECTS
WESTMINSTER TRUST BLOCK.
Phone 651. Box 772.

D. McAulay
ARCHITECT
Tel. 761. Cor. 6th and Columbia

Phone R672. 619 Hamilton St
D. McELROY
Chimney Sweeping,
Eavetrough Cleaning,
Sewer Connecting,
Cesspools, Septic Tanks, Etc.

Second Hand Store
J. G. SMITH.
Buy and sell new and second hand goods of all kinds. Tools especially.
60 McInnes Street. Phone 1009

Westminster
Transfer Co.
Office Phone 185. Barn Phone 137
Begbie Street.
Baggage Delivered Promptly to any part of the city.
Light and Heavy Hauling
CITY OF NEW WESTMINSTER, B.C

EDMONDS
Meat Market
P. BURNS & CO.
TELEPHONE L 883

WE HAVE
LOTS
ON
Lulu Island
Rising Sun Realty Co'y
Phone 868. Room 4 Trapp Block

Sole agent for
Hire's Root Beer
Mineral Waters, Aerated Water
Manufactured by
J. HENLEY
NEW WESTMINSTER, B. C.
Telephone R 118. Office: Princess St

FALL SUITINGS
ENGLISH WORSTED, SCOTCH TWEED, IRISH SERGE, etc., Just Arrived. Perfect Fit and Workmanship Guaranteed.
Hee Chung
Merchant Tailor
701 Front Street

The
Royal Bank of Canada
Capital paid up.....$11,500,000
Reserve $12,500,000
The Bank has 350 branches, extending in Canada from the Atlantic to the Pacific, in Cuba throughout the Island; also in Newfoundland, Porto Rico, Bahamas, Barbados, Jamaica, Trinidad, Dominican Republic, New York and London, Eng.
Drafts issued without delay on all the principal towns and cities in the world. These excelent connections afford every banking facility.
New Westminster Branch,
Lawford Richardson, Mgr.

Bank of Montreal
ESTABLISHED 1817.
CAPITAL (Paid-Up) $16,000,000.00
RESERVE $16,000,000.00
Branches throughout Canada and Newfoundland, and in London, England, New York Chicago and Spokane, U.S.A., and Mexico City. A general banking business transacted. Letters of Credit issued, available with correspondents in all parts of the world.
Savings Bank Department—Deposits received in sums of $1 and upward, 3% interest allowed at 3 per cent. per annum (present rate).
Total Assets over $186,000,000.00
NEW WESTMINSTER BRANCH,
G. D. BRYMNER, Manager

WE WANT YOUR ORDER
CASH IF YOU CAN.
CREDIT IF YOU CAN'T.
We have no hot air to peddle; just legitimate tailoring.
J. N. AITCHISON
MERCHANT TAILOR
38 Begbie Street.

J. Newsome & Sons
Painters, Paperhangers and Decorators
Estimates Given.
214 Sixth Avenue. Phone 567
NEW WESTMINSTER : B.C.

CANADIAN PACIFIC RAILWAY CO.
Three Through Trains Daily
With Tourist, Pulman, Dining and Observation Cars.
Toronto Express ..... 8.22 a.m.
Imperial Limited ..... 8.10 p.m.
Soo Express ..... 2.45 p.m.
ED. GOULET, Agent
New Westminster
Or H. W. Brodie, G.P.A., Vancouver

CANADIAN PACIFIC
B. C. Coast Service
VANCOUVER-VICTORIA-SEATTLE SERVICE.
Leaves Vancouver for Victoria 10 a. m., 2 p. m. and 11:45.
Leaves Vancouver for Seattle 10 a. m. and 11 p. m
Leaves Vancouver for Nanaimo 10 a. m. and 6:30 p. m.
Leaves Vancouver for Prince Rupert and Northern Points 10 p. m. Wednesdays.
NORTHERN BOATS FOR PRINCE RUPERT.
Leaves Vancouver every Wednesday at 10 p.m.
Chilliwack Service
Leaves Westminster 8 a.m. Monday, Wednesday and Friday.
Leaves Chilliwack 7 a.m. Tuesday, Thursday and Saturday.
ED. GOULET,
Agent, New Westminster.
H. W. BRODIE,
G. P. A., Vancouver

RELIABLE HOUSE MOVERS
All work guaranteed. Estimates furnished free.
H. GOSSE, Manager.
903 Dublin Street. Phone 984.

L.O.O.M.
LABOR BUREAU
Male help skilled or otherwise supplied free of charge. Apply Secretary,
613 Columbia St. Phone 251.

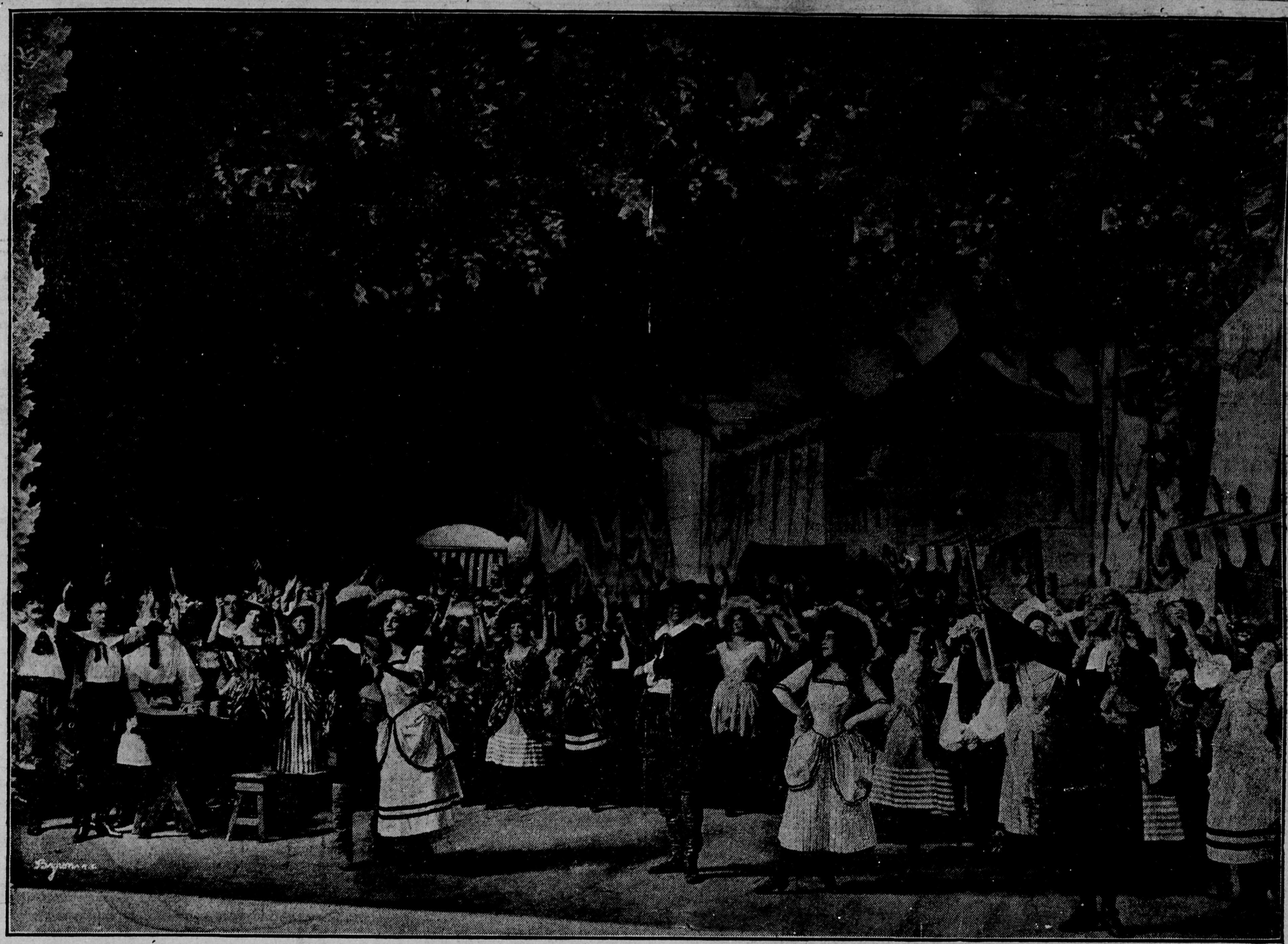

SCENE FROM "IL TROVATORE," SHEEHAN ENGLISH OPERA COMPANY, AT THE OPERA HOUSE FRIDAY EVENING, OCTOBER 18.

TRAVELOGUES

Now being sung in the latest Broadway success

"The Man from Cooks"

New Amsterdam Theatre, New York

Lyric by HENRY BLOSSOM — Music by RAYMOND HUBBELL

Andante.

Valse tempo.

1. It seems might - y fun - ny but when you get mon - ey the first thing you're
2. You'll find that in Lon - don you're done and you're un - done, a Yan - kee's a

like - ly to do,..... Is to pack up your grip and start
"mark" o - ver there,..... Mer - ry Eng - land's the na - tion that

off on a trip that means noth - ing but trou - ble for you,..... The
claims blood re - la - tion, with us and they bleed us for fair,..... The

Copyright, MCMXII, by T. B. HARMS & FRANCIS, DAY & HUNTER, New York
All Rights Reserved — International Copyright Secured
Used by permission, MURRAY MUSIC CO., New York

No. 320.

REFRAIN. *Tempo il Ruben.*

trav - el - ogues the han - di - est way to take a for - eign trip to - day; In

one short eve - ning you'll be whirled, In com - fort clean a - round the world! A

good cheap trip with no de - lay, Then you step right out on old Broad - way, So

take me back to a reg - u - lar land, And.. when my fan - cy roams,..... Right

down I'll jog to a trav - el - ogue, And sail with Bur - ton Holmes.

D.C.

D.C.

The Man from Cook

No. 320.

Westminster Modern Business School

Take the Direct Route to Successville

There are many routes by which young men and young women may go, but all do not lead to the desired place.

WE OFFER THE ONE THAT IS PRACTICAL AND DIRECT.

P.S.—Don't forget about our Night School.

The
Modern Business School
A. L. BOUCK
Principal and Manager.
610 Columbia St. Phone 853

The Fraser Hotel CAFE
IS NOW OPEN
Meals at all hours. We serve the best the market supplies
11 BEGBIE Street

HOTEL FRASER
EIGHTY ROOMS
NEW AND MODERN
The most comfortable rooms in the city; hot and cold water and steam radiator in each.
Finest wines and spirits dispensed at the bar, and first class cafe run in connection.
THOS. WITHYMAN, Prop.
Phone 186.
Corner Front and Begbie Streets.

HOTEL DUNSMUIR
This New Residential Hotel
IS NOW OPEN
Heated by steam throughout. Hot and cold water and Telephone in every room.
Cafe and dining room in connection second to none in the city.
The best accommodation in New Westminster.
Everything Modern and Up-To-Date
SPECIAL RATES BY WEEK OR MONTH.
SPROULE BROS., Props.
8th Street New Westminster.
One minute from B.C.E. and C.P.R. Stations.

It Will Pay You
to trade with us, when you remember that we fix up to your satisfaction every reasonable complaint. Anything you get from us not as represented or as it should be we are only too pleased to make it right. For example, we replace any unsatisfactory Tooth Brush for nothing, and this rule applies to every article in the store. Our stock is the largest in the city—well kept and up to date in every particular. Try us for Drugs, Spectacles, Photo Goods, Seeds, Safety Razors, $1.00 to $12.50, sundries.

Curtis Drug Store
For
PHOTO GOODS
SPECTACLES
SEEDS
Phone 43; L. D. 71; Res. 72.
New Westminster, B. C.

OUR COUGH MIXTURE
Syrup of White Pine With Tar
has made a name for itself. Never failing to give quick relief when the throat and lungs are troubled.
Recommended, guaranteed and sold by
MUIR'S DRUG STORE
Four doors East of Bank of Montreal.
New Westminster, B. C.

LOCAL NOTES

The telephones of the Westminster Daily News now are:
Editorial Office 991
Business Office 999
For all calls after 6 p.m. ring 991.

The jury for the fall assizes will be drawn at the court house at 10 o'clock this morning.

The ladies of the Eastern Star lodge will hold an afternoon tea at the home of Mrs. Bradshaw, 67 Lorne street, this afternoon.

About forty members of the Knights of Columbus attended St. Peter's church in a body yesterday morning, Saturday last being Columbus Day.

Edmonds wood and coal yard. Phone R 1111, W. A. McDonald. **

A special meeting of the wardens and members of the congregation of St. Alban's church, Edmonds, is called for Wednesday at 8 o'clock.

The harvest festival supper will be held in the parish hall of St. Barnabas Anglican church, 436 Tenth street, tomorrow evening at 6 o'clock.

Until further notice we cannot receive orders for coal.—Gilley Bros. **

A meeting of the Local Council of Women will be held in the banquet hall of the Odd Fellow's building Eighth street, at 2:30 this afternoon.

Under the auspices of the New Westminster Croquet and Bowling club a card party will be given on Friday evening, October 25, in St. George's hall.

Mr. Alfred John Brine, of this city has been officially gazetted deputy registrar of births, deaths and marriages for the county of New Westminster.

A. Hardman, the cake man. Get good bread. Eighth street Bakery Telephone 281. **

The United Service club has removed from its quarters in the Hardman block to a more central location, and is now comfortably housed in room 20 B. C. E. R. building.

Miss Minerva A. Smith, Graduate of Music, has opened her studio at 13th avenue and 6th street. Telephone R 735. **

The cement blocks and lumber for a garage for the police patrol are already on the ground and work will be started on the structure during this week. The small building will be erected in the rear of the city hall adjoining the police station.

Mr. Harry O'Neil was the guest of Mr. and Mrs. Tyler, Brunette house Sapperton, from Saturday to Monday Mr. O'Neil spent the spring and summer as engineer to the B. C. Packers' establishment on the Skeena river where they had a most lucrative season.

The reserve seat sale for the production here next Thursday evening by the Sheehan English Opera company, of "Il Trovatore," opens at Tidy. the florist's store, this morning. After the mail orders have been attended to, the sale will be open to the general public.

The Presbytery of Westminster will hold a special meeting in St. Andrews church, Vancouver, on Thursday, October 17, for the purpose of dealing with two calls, one from North Lonsdale, to Mr. Van Munster, student of Westminster Hall, and the other from Kerrisdale, to Rev. A. A. Patterson, of the Presbytery of Macleod.

The Columbian college calendar for the seasons 1912 and 1913, just recently published, is a compact tastefully illustrated little voume. In addition to some very interesting information regarding the classes and so forth it contains a brief history of the institution. The pictures which are from photographs by E. J. Cave-Brown-Cave depicts scenes of the college and its surroundings and also some interior views of the buildings.

Special harvest festival services were held at St. Barnabas, St. Mary's and St. Alban's churches yesterday. All the edifices were beautifully decorated for the occasion. The Rev. H. Beacham, of Vancouver, preached at the evening service in St. Barnabas church, while Rev. Frank Plaskett occupied his own pulpit in St. Mary's as did Rev. David Dunlop at St. Alban's.

Everything is now in readiness for the winter's activities at the Young Men's Christian association. The schedule for the gymnasium classes has been drawn up and with several classes starting tonight the ball will be set rolling. No lack of enthusiasm has been evinced by the members and it is the aim of all to make this season the most successful in the annals of the local institution.

Another Hindu melee took place early yesterday morning in the vicinity of the Small & Bucklin mills, and as a result four of the dusky natives of Indian climes are resting in the city coop. One of the Hindus was being badly mauled by the other three when the police arrived on the scene and they were all taken to the lock-up in the patrol. The services of a doctor were requistioned to attend the injuries to one of the men. They will appear before Magistrate Edmonds this morning.

The value of the police patrol was demonstrated on Saturday night when after a man named Timothy Stacey had reported the theft of a setter dog, said to be worth $75, Chief of Police Bradshaw and Detective Burrows in the auto, overhauled two men while crossing the Fraser river bridge and found them to be in possession of the dog. The men were driving in a rig and hail from the Surrey side of the river. They will have a hearing this morning before Magistrate Edmonds.

A social tea will be held by the Lady Maccabees at the residence of Mrs. Nels Nelson on Thursday afternoon. A cordial invitation to attend is extended to all members and their friends.

MACDONALD RESULT IS FOR GOVERNMENT

Majority Between Eight and Nine Hundred—Conservatives Jubilant Regarding Reciprocity.

Winnipeg, Oct. 13.—By a decisive majority, which will run between eight and nine hundred, the electors of Macdonald yesterday returned the government candidate, Mr. Alex. Morrison, over Mr. R. L. Richardson, who ran on an independent Liberal and Grain Growers' ticket, in which he put reciprocity and an increased British preference to the front. A few outlying polls are not likely to be heard from tonight, but the totals of these are small and not likely to change the result. The entire vote cast is heavy, and will run close to 6000, as against 5751 cast in the last general election, when Mr. Staples, Conservative, had a majority of 161. The vacancy was caused by Mr. Staple's appointment to the Dominion Grain commission.

Conservative supporters acclaim the victory as the last nail in the coffin of reciprocity. Liberals make charges of impersonation, plugging and bribery. The by-election excited keen interest throughout Canada, being regarded as something of a test of the reciprocity sentiment in Manitoba, though the riding has a large urban element, and several cabinet and ex-cabinet ministers were engaged in the campaign on one or the other side.

HEAPS BYLAW.

Will Be Passed Upon Finally at Next Council Meeting.

With the exception of a few minor details the agreement between the city and the Heaps Engineering Company for the lease of certain land on Lulu Island for the establishment of its works has been practically completed. The papers are at present in the hands of the city solicitors for final adjustment.

A few of the provisions therein needed very careful consideration by the council in order that the city's interests might be properly protected without unduly hampering such an important industry, it is stated.

The agreement will come up for reading at the meeting of the city council on Monday evening when it will be passed upon finally.

WESTMINSTER MEN ARE RE-ELECTED TO OFFICE

Winnipeg, Oct. 13.—Officers for the coming year were elected at the convention of the Canadian Highway Association as follows: President, Mr. W. J. Kerr, New Westminster, re-elected; vice-president, Mr. F. E. Mutton, Toronto; secretary, Mr. P. W. Luce, New Westminster; treasurer, Mr. T. E. Baxter; vice-president (one from each province), British Columbia, Mr. A. E. Todd, Victoria; Yukon, Mr. George Black; Alberta, Mr. James McGeorge, Edmonton; Saskatchewan, Mr. George Thompson, Indian Head; Manitoba, Mayor Fleming, Brandon; Ontario, Mr. W. J. Tretheway; Quebec, Mr. G. A. Simard, Montreal; New Brunswick, Mr. W. A. Anderson, St. John.

Those for Nova Scotia and Prince Edward Island will be selected at a later date by the executive committee.

A deputation from the association will go to Ottawa to endeavor to secure financial aid from Premier Borden for the proposed transcontinental highway.

The building of a road from Winnipeg to the head of the lakes was discussed but no action was taken. The convention will adjourn tomorrow.

OBITUARY.

HARRIS—The funeral took place at Langley on Saturday of Henry Frederick Harris, aged 73 years, who passed away at the family residence at Port Langley last Wednesday. Mr. Harris was a pioneer of the district and was for a time a member of Langley municipal council. Interment took place in Fort Langley cemetery, Rev. A. Dunn, of Westminster, officiating.

DOD—The death occurred yesterday of Lui Dod, a Chinaman aged 32 years. The remains are at Murchie & Son's parlors, but will be shipped to China as soon as arrangements can be made where they will be laid to rest among those of his forefathers in accordance with the ancient Chinese custom.

Many Good Positions
are open to young men and young ladies in the field of "Wireless" or Commercial telegraphy. The passage of a federal law effective October 1, compelling all sea going vessels to be equipped with wireless instruments, and manned by two competent operators, has created a great demand for young men in the wireless service.

The Morse Telegraph Company, of Seattle, Wash., operates under direct supervision of wireless officials and places all graduates in positions. It will pay you to write for full particulars.

Going To Greece
The proprietors of the Palace of Sweets, Olympia Oyster and Fish Co., and the Maple Leaf cafe, all reserves of the Grecian army, have been ordered home at once, and wish to sell their businesses at a reasonable figure. An excellent trade is being done at all the places.

Splendid opportunity for man with moderate capital. Apply without delay at

Palace of Sweets
407 Columbia Street.

A GOOD HABIT
The Daily Use of our
CREAM OF WITCH HAZEL
—no other habit will render the skin so smooth, allay irritation, remove blackheads, pimples, freckles and sunburn as quickly. It is purely made and possesses wonderful medicinal properties. Use it daily, it's a good habit.
Price 25c and 50c.
RYALL'S
Druggist and Optician
PHONE 57
Westminster Trust Block

THE FRASER VALLEY F. J. HART & CO. LTD. FARM LAND SPECIALISTS

RESIDENCE LOTS
These Are All in Good Locations and Are Good Investments at the Prices they can be Bought for Now

1359—FIFTH STREET near Eighth avenue; 50x132 to lane; a good buy at $1,000; one-third cash.

1195—SEVENTH AVENUE near 4th street; two lots; upper side; 50x130 all cleared and graded; price $1275 each.

1397—63 FOOT LOT corner of Sixth avenue and Ash street; price $4000 on easy terms.

1393—KNOX STREET, SAPPERTON. 66 foot lot in good location; just off Columbia street; price $1200 on easy terms.

1398—5 LOTS ON TWELFTH AVE., near Sixth street car line; 50x150 each; some are cleared; street is graded; price $3000 on good terms.

F. J. HART & CO., LTD.
ESTABLISHED 1891.
We write Fire, Life, Accident, Employers' Liability, Automobile and Marine Insurance.

HENRY SCHAAKE, Manager. R. J. EYVELL, Secretary.
THE SCHAAKE MACHINE WORKS
HEAPS ENGINEERING CO. Ltd.
MANUFACTURERS OF
Modern Saw Mill Machinery
Johnson Shingle Machines and Lath Mill Machinery
YALE AND COWIE GASOLINE ENGINES
CANNING AND CAN-MAKING MACHINERY,
JOBBING WORK OF ALL CLASSES PROMPTLY EXECUTED.
New Westminster, B. C.

Bracelet Watches
Special Gold Filled Bracelet Watch $9.00
SEE WINDOW
CHAMBERLIN THE JEWELER
Official Time Inspector for C. P. R. and B. C. Electric Railway.

GRAND TRUNK SYSTEM
BOOK NOW FOR THE CHRISTMAS SAILINGS TO THE OLD COUNTRY
and Get Choice Accommodation
ALL TRANS-ATLANTIC LINES REPRESENTED.
CHOICE OF ROUTES TO THE SEABOARD.
LOWEST RATES OBTAINABLE.
A small deposit secures best accommodation available.
H. G. SMITH, C. P. & T. A. Phone Seymour 7100. W. E. DUPEROW, G. A. P. D. VANCOUVER, B.C. 527 Granville Street.

Builders Contractors
Let us figure with you on your lumber requirements. We carry a complete stock of lumber, and lumber products at our Sapperton yard.
BRITISH CANADIAN LUMBER CO., LTD.
TELEPHONE 904.
Mills at Vancouver, New Westminster and Crescent Valley, B. C.

INTERURBAN TRAMS
FOR VANCOUVER.
(Via Central Park) at 5 and 5:45 a.m. and every 15 minutes thereafter until 9 p.m., with half hourly service until 11 p.m., last car at 12 midnight. Sundays—at 6, 7, 7:30, 8 and 8:30 a.m., regular service thereafter.
(Via Burnaby) at 5:45, 6:45 and 8 a.m., with hourly service until 10 p.m. and late car at 11:30 p.m. Sundays—First car at 8 a.m.
(Via North Arm and Eburne) at 7 a.m., with hourly service until 11 p.m. Sundays—First car at 8 a.m., regular service thereafter.
FRASER VALLEY LINE.
For Chilliwack and way points at 9:30 a.m., 1:20 and 6:10 p.m. For Huntingdon and way points 4:05 p.m.
WEEK END EXCURSION.
Reduced rates are offered over the Fraser Valley line for week end trips covering all points on the division. Tickets for these special excursions are on sale Saturday and Sunday, good to return on Monday.
MAKE YOUR PLANS TO TAKE THIS ENJOYABLE TRIP.
BRITISH COLUMBIA ELECTRIC RAILWAY COMPANY.

Houses To Rent
IMMEDIATE POSSESSION
SIXTH ROOM COTTAGE on Hartco Street, Modern conveniences. $25.00 per month.
FOUR ROOM COTTAGE, 3rd. avenue, Burnaby, Modern conveniences. $20.00 per month.
EIGHT ROOM HOUSE on Hamilton street, Modern conveniences. $30.00 per month.
FIVE ROOM HOUSE on Tenth avenue. $18.00 per month.
THREE ROOM HOUSE on 13th. street. $10.00 per month.
WHITE, SHILES & CO.
628 and 746 Columbia Street, Phone 85., New Westminster, B. C.

ELECTRICAL FIXTURES,
Shades, Reading Lamps, etc
WEBER & DAY
Phone 656 63 Sixth Street