Westminster Daily News

VOLUME 7, NUMBER 53. NEW WESTMINSTER, B.C., TUESDAY MORNING, MAY 7, 1912. PRICE FIVE CENTS.

Legislative Library 31-12-12

LIBRARY, LEGISLATIVE ASSEMBLY MAY 8 1912 B. C.

CITY LAUNCHED ON PATH OF PROGRESS

Harbor Scheme Adopted and Council Will Prepare Loan Bylaw--City Waterfront to Be Made Continuous Quay--Trouble With School Board.

In the words of Alderman White, Westminster has arrived "at the parting of the ways," and last night the initial step was taken along the path which all feel will lead to progress and prosperity. The council adopted the harbor plans as presented and resolved to prepare a by-law to be submitted to the ratepayers for their approval, authorizing the borrowing of sufficient money to proceed with the work of widening Front street, providing suitable dockage for vessels, additional railway facilities and more conveniences for industrial development.

"This resolution," said Alderman White, "will record the first act of the council in bringing to a realization our harbor scheme. It seems to me that this is a very important episode, big with possibilities for New Westminster. This present proposal is to bring forward a by-law to provide sufficient funds to construct a quay according to the plans from about the foot of Tenth street to a point approximately at the foot of the production of Merrivale street, that is practically along the whole city front. It is the first instalment of the greater scheme to be."

Alderman Lynch seconded the motion, which was included in the harbor committee's report. But Alderman Dodd said that he had not seen the plans and before the council passed a motion of this nature it would be well for all to know what those plans were. He was not opposed to the harbor scheme, but could not vote for anything which he did not understand. His worship expressed his surprise at Alderman Dodd's lack of familiarity with the scheme, as he said there had been every opportunity for discussing it. The motion was finally carried, Alderman Dodd alone voting nay.

Council and School Board.

There was no lack of incident in the rest of the deliberations of the council last evening. Speeches were many, so too were definitions of the stand taken by individual members upon questions of importance to the body politic. The city fathers were not altogether agreed upon many points, and divisions with attendant handshowings were frequent.

The relations of the council with the school board started the ball rolling, and these relations were early brought into prominence by the reading of a communication from the scholastic body. This missive after citing numerous sections and sub-sections of the building by-law as applied to the Seventh avenue school, concluded by stating that the board would like to ask the council if it was its intention to exclude the use of steam boilers in public buildings. The building inspector, it went on, was clear on the point, but the board on reading the by-laws did not appear to see the matter in the same clear way. Under the circumstances the board did not know what the building inspector wanted it to do, and would be glad to take the matter up with the council at the earliest possible date and then it had no doubt that a satisfactory understanding could be arranged. The document concluded by saying that the board appreciated the stand taken by the building inspector, but was inclined to think that some clear definition of the wording of the by-laws might be of interest not only to it, but to others who anticipate the erection of large buildings in the future.

Statements "Impertinent."

Alderman Curtis proposed that the building committee meet the board on Thursday next, but the mayor said that under present conditions he would not meet them. The statements made in the letter were not pertinent in fact were impertinent.

Alderman Dodd thought that the building committee should not be given power to allow the board to ignore the by-laws, while Alderman Henley insisted on the observance of the fire and building by-laws. The board should have known better than to go ahead with the work as they had done.

The mayor said that the board was trying to belittle the measures passed by the council. "We didn't consult the school board when the by-laws were made."

Alderman Gray remarked that not only did the Seventh avenue school not conform to the by-law, but neither did the Sixth avenue nor Sapperton schools. Alderman Kellington recited some of the past experiences of meetings with the school board. He thought that the trustees might be notified that the council would be in a certain place at a certain time, and if they wanted to interview the council they might do so.

"On the basis of that letter, I refuse to meet them," said the mayor.

Alderman Curtis thought that the council had taken up an absurd position. Matters were now at a deadlock and this he deplored. There were absurdities in the by-law. It was their duty to see that the schools were built, and he moved that they meet the board on Thursday. Alderman Gray said that the council could not change its by-laws so that the plans could pass. The responsibility of the lives of the children would be on them.

Public or Private?

Then ensued a discussion as to whether the meeting should be private or public. Alderman Kellington's resolution was for the former, Alderman Curtis' for a committee meeting. The mayor said that he had every desire to meet the wishes of the school trustees and would meet them if they would write and ask in a proper manner, but when such letters were sent as those of March 8 and the present one, he absolutely and positively refused. Alderman White said that he could not be present on Thursday. The amendment for a private meeting was voted down and a public meeting will therefore be arranged on Thursday evening at 8 o'clock.

Rate Still 20 Mills.

A difference of opinion was manifested following the announcement by Alderman Lynch that the council at a special meeting had decided not to reduce the cost of electric light. Alderman Dodd said that he had been trying to carry out his election pledges, and he thought that the estimates could be pared. Alderman Curtis said that cutting the light meant raising the rates, and it was well known that the council would keep the rate at 20 mills. Alderman Kellington thought that taking off the meter rent was better than reducing the rate one cent per kilowatt. The board of works estimates must not be pared down. The motion carried by a bare majority, Aldermen Dodd, Henley and Gray voting no.

The city will at once purchase from the Seagraves company an aerial ladder truck at a cost of $13,500 and 1500 feet of hose at $1.10 per foot from the Cunningham hardware store.

Work to Be Done.

Steps will be taken to fix the ditches on Lulu island, involving the purchase of a pump at about $800. Other public work outlined was the laying of main trunk storm sewers in that section of the city between First and Sixth streets from Sixth avenue downwards, and the paving of and contingent work upon Sixth street from Fourth to Sixth avenue; Fifth street from Fourth to Sixth avenues; Leopold Place from Columbia street to Royal avenue; and Sixth avenue from Sixth to Fourth streets. Also the balance of Sixth avenue from Fourth to Sixth streets; Sixth street from Fourth to Sixth avenues; Leopold Place from Columbia street to Royal avenue, and Fifth street from Third to Sixth avenues will be paved.

At a cost to the property owners of $15 per 66 foot frontage it was resolved to prepare a boulevard upon Third street from Royal to Sixth avenues.

The board of works will consider the application of Mr. C. E. Traves for the right to run a spur line from the B. C. E. R. Sixth street line to a first class dairy which a syndicate he represents is about to install in the city. Among the engineering items of interest it was stated that street lines could only be given by a B. C. land surveyor and not by the engineering department. The permanent grades on Carnarvon street between Eighth and Jemmet streets were approved.

LEADING WRITER ADMIRES CITY

London Newspaperman Pays Tribute to Westminster—Recommends It in Old Country.

An idea of the opinion held in the most influential quarters in England concerning the natural advantages of Westminster may be gained by perusing the following letter which has been received by the publicity commissioner. The writer visited this city last summer, and occupies an important position upon the editorial staff of one of the great papers in London. He says: "I can assure you most positively that I only wish that I could settle permanently in your beautiful locality. I was most charmed with it in spite of the fact that I only had a cursory glance and that not even in the best of weather. What the place is like in the finest season of the year I can fully imagine.

"There is only one thing that stops me coming across and that is my position on the staff of the greatest newspaper in the world. I propose, however, to come and make a longer stay with you at no distant date, and eventually, it may be, to end my days there.

"I shall always be glad to receive any information regarding your beautiful country and any particular details as to the progress of New Westminster will always interest me. I shall make use of them wherever I can. Since my return I have never failed to recommend the place to all and sundry whom I have met, and indirectly I have no doubt that I have been the means of doing your part of the British empire some good."

BURNING QUESTION OF COAL PRICES

Trades and Labor Council Ask for Municipal Coal Yard—Will Submit Figures.

Two questions, one of which has at various times agitated the various cities of the province, and the other of more local nature, were brought forward for possible solution by a deputation of the Trades and Labor council at the council meeting last night.

First, Mr. Duncan wanted to know what jurisdiction the council exercised with regard to the school board. He considered that an injustice had been done to the people of this city by the action of the school board in letting the contract of the new Seventh avenue school. "The board," he said, "were approached by us and asked to insert a fair wage clause in its contracts. This was refused. Now we fail to see the consistency of letting a contract for a price $3600 more than need have been given. We would like to obtain an explanation. We would ask the council what jurisdiction it has regarding the board?" This matter was speedily settled for the moment by the mayor saying that the council has absolutely no jurisdiction over the board. It can do nothing with regard to the expenditure of the money voted by the people for school purposes after the by-laws have been affirmed.

Mr. Duncan then took up the coal question. The miners, he said, received some 60 cents for digging out one ton of coal. "That coal when received in Westminster has to be paid for at the rate of $7.50 to $8 per ton." He suggested that the council take steps to establish a municipal coal yard and thus supply the citizens at reasonable prices. It had been tried elsewhere with success.

Mr. Cameron considered it was the duty of the council to do this. That the middle man should receive $5.50 per ton was a matter which needed redress.

Alderman Dodd spoke at some length on this "burning question." He said that a combine of the worst nature existed in the province. The protection afforded the coal owners by the government was out of all keeping with the way in which the owners treated the people. Pennsylvania coal could be bought 500 miles from the pit at $5 per ton. Here one had to pay $8 with the mines only 80 miles away.

The suggestion of Alderman Gray was adopted, namely, that the Trades and Labor council put at the disposal of the board of works all the information at its command, and that the board then report to the council.

WIRES SYMPATHY ON MABEE'S DEATH

Late Chairman of Railway Commission Had Deep Knowledge of Western Conditions.

Mayor Lee announced last night that on behalf of the people of Westminster he had wired east an expression of sympathy and regret at the death of Hon. J. P. Mabee, chairman of the railway commission. His worship said that by his death Canada had lost a man who possessed perhaps a wider and better insight into conditions affecting the West than had any other man who had occupied the same position.

Judge Mabee was born at Port Rowan, Ont., November 5, 1859. He came from sturdy United Empire Loyalist stock, his father being S. P. Mabee, for years collector of customs at Port Rowan. He was educated at Port Rowan public schools and the St. Thomas Institute, completing his education at Toronto university, where he graduated with high honors. He studied law at Osgoode Hall, and first hung out his shingle at Listowel, Ont. His practice outgrew the town and he moved to Stratford, where he took a leading part in municipal and Dominion politics. From Stratford he moved to Toronto and in 1905 was appointed one of the judges of the high court of Ontario. In 1905 he was made one of the commissioners of international waterways and the following year was made a commissioner for the consolidation of the statutes of Ontario. His fair decisions and his disregard of legal technicalities and quibbles attracted attention to him while on the bench and his appointment to the chairmanship of the railway commission in 1908 to succeed Judge Killam was generally regarded as a splendid one.

Lighting Alaska.

Juneau, Alaska, May 6.—The lighthouse tender Armeria, with Inspector Ray L. Hankinson aboard, sailed yesterday on a two months' cruise along the southern and southwestern coast of Alaska to instal a chain of fourteen acetylene beacons at advantageous places. Lights will be placed at Cape Spencer, Ocean Cape, Cape Saint Elias, Point Helen, Point Elrington and Barwell Island. A submarine bell buoy will be placed off Cape St. Elias for experimental purposes.

INVITE NATIONS TO CONFERENCE

U. S. Congress Wishes International Maritime Discussion.

Decides to Equip United States Army Transports with Life Boats at Cost of $300,000.

Washington, May 6.—An international maritime conference and the immediate equipment of all United States army transports with life-saving apparatus were provided for today in bills passed unanimously by the House. Both measures were introduced as a result of the Titanic disaster and record time was made in their passage. It is expected that equal speed will be made in the senate.

The international conference would be held in Washington and the president is authorized to open negotiations with all maritime powers to send delegates. The conference would consider the broad question of life-saving equipment on merchant vessels, investigate the desirability of having an international patrol fleet in the North Atlantic during the seasons when icebergs abound and the practicability of compelling large liners to have convoys on their trips.

The bill providing for the equipment of army transports appropriated $300,000 for the installation of life boats and rafts and makes compulsory the installation of sufficient boats and rafts to care for every passenger and member of the crew.

G.N.R. WHITE ROCK PLANS SUBMITTED

Station, Customs and Detention Buildings—Many Petitions Before Surrey Council for Roads.

The plans of the G. N. R. company's station grounds, customs and detention buildings at White Rock, were submitted to the Surrey council at their meeting last Saturday. The accompanying letter from J. H. O'Neill, superintendant of the railway, stated that copies of these same plans had been forwarded to the Board of Railway Commissioners at Ottawa, and that the company intended to apply for their approval by the board as soon as they were received there.

This was the most important piece of business done at a full meeting of the council with the reeve in the chair. For the rest applications for the opening up of roads composed as usual the bulk of the business. Collections to the amount of $2736.56 were reported and accounts to the amount of $2170.67 passed. Appropriations of $100 each were made in wards three and four for the Pike road north of Bose road.

The applications for road work were as follows:

From G. F. Sykes, et al., asking to have improvements made on the road running between Sections 21 and 22, Township 1, South of Elgin.

From D. Wix re the bad condition of the North Bluff Road from the cemetery to the east boundary of the municipality.

From Geo. H. Wales, W. D. Frost and 13 others requesting the council to make a start towards opening the Davis Road between the Clover Valley and the Coast Meridian Roads as this is the only road to the C. M. School from their vicinity.

From J. H. O'Neill, superintendent of the Great Northern Railway, re crossing at Hill street, Port Kells, asking for the date the crossing was shown over the railway on any registered plan.

From Thos. Laughren and A. E. Connolly, asking the council to open the Pike Road between wards 3 and 4 in order to facilitate the clearing of said land.

ALONG THE WATERFRONT.

The halibut steamer Roman pulled in yesterday with a catch of 125,000 pounds, the largest of the season. She will leave for Bellingham this morning, taking on bait at the American port.

The tug Clive, owned by Gilley Bros., is now on the Mercer ways undergoing extensive repairs. Local shipbuilders and repair men report a brisk business these days.

The Alaskan arrived here on Sunday with a full cargo of cement and plaster for local consignees from Tacoma and Seattle. She cleared on the same evening with a fair cargo for Victoria and Island ports.

Orders have been received by Captain Moore, of the Dominion government vessel Restless, to proceed with the annual overhauling of the boat for repairs. This completed she will go into commission in the service of the fisheries department for the summer.

BURNABY IS BUSY WITH MANY THINGS

Bowser Says no Small Debts Court for Edmonds—Water Supply—Rock Crusher.

Edmonds, May 6.—Attorney General Bowser put a damper on the aspirations of Burnaby to secure the holding of a small debts court at Edmonds. A letter was read from Victoria last evening, stating that the request could not be granted at this time on the grounds that the stipendiary magistrate in Westminster could fully cope with any matter in that line and a change would probably mean a reduction of his salary, which they did not favor.

Permission was given by the council to the British Columbia Electric Railway company to lay temporary crossings over the Buller and the Gilley roads for their tracks on the new cut-off at Highland Park. The crossings in question will have to be removed, however, at the request of the Burnaby council in event of the municipal and the company's engineers failing to agree.

The water committee took up a communication from Mr. D. C. Patterson, who stated that the present situation in the Edmonds waterworks system called for immediate improvement if the municipality wanted to avert serious trouble resulting from unsanitary conditions.

Mr. Patterson claimed that too many extensions were being made in the Edmonds district in comparison with the pressure. It was moved by Reeve Weart that no more extensions be made until the new mains across the Narrows be completed, after which Burnaby will have water enough and to spare. The first shipment of new pipe, which will allow the system to be extended, is expected early next week. Th engineers of the waterworks system reported enough surplus pipe was on hand to supply all the requests made for extending the system to districts outside the area.

Councillor Mayne, at the board of works session, caused a little flurry by demanding that one of the road crushers be placed in operation in the Central Park district. Councillor Fauvel contended that ward four, which up to the present had only received some 200 yards of crushed rock, was entitled to some consideration. After some breezy interludes, the construction engineer was empowered to purchase a crusher which had been in use on the Tucker contracts, for the sum of not more than $1000. This will alleviate the difficulty, North Burnaby retaining one of the crushers, and Central Park getting the use of the smaller one, while the Johnson road will be rocked after the Douglas road is completed.

HIGHWAY DEVOTEES RETURN FROM TRIP

General Satisfaction Expressed at Success of Post Planting Ceremony—More to Come.

Those who made the trip to Alberni at the end of last week in connection with the planting of the first post of the Canadian highway are beginning to get back to town again. They all seem to have enjoyed themselves immensely and in Vancouver and Westminster among those who took part in this historic occasion there are to be heard nothing but expressions of delight at the successful ceremony.

Just a few automobiles made the whole trip from Alberni to Victoria on Sunday, but most of the cars broke the journey at Nanaimo. Mr. W. J. Kerr, president of the association, with Mrs. Kerr and Secretary P. W. Luce, stopped for Sunday night at Duncans. Those who came through arrived at Victoria very late at night. One car containing Mr. Sword, who came so near death when his big Winton Six overturned on Friday, finished the last ten miles in the dark without any lamps, but came to no mishap.

The road from Alberni to Nanaimo was in splendid shape, but parts of it between the latter place and Victoria were not so good and the last stretch between Esquimalt and the Capital City did not arouse the enthusiasm of the hapless motorists who had to travel over it. It was in short nothing better than an untrimmed dirt pile, and good springs were very necessary at this point.

Now that the first post has been planted, it is expected in accordance with the president's announcement at the banquet tendered to the guests by the Alberni board of trade that at least two others will be driven within the next ninety days by the association. One of these will probably be at Hope. In this way the association hopes gradually to cover the whole Dominion with stakes of a great accomplishment and it is possible that within three years the whole task from coast to coast will have been completed.

Y. M. C. A. MADE GOOD SHOWING

First Annual Meeting Hears Reports--Is Nearly Self Supporting.

Five Hundred and Seven Members—Many Special Classes Held—Directors Elected.

The first annual meeting of the members of the New Westminster Y. M. C. A. was held last evening when the report of the past six months' work was presented, together with the financial statements. The revenue account made a very satisfactory showing, the institution having already nearly placed itself on a self sustaining basis. The receipts for April for instance were but $73.12 short of the expenses.

The total revenue and expenditure on maintenance account since the opening last fall was in the vicinity of $6500. The building fund account is not in such a satisfactory state, some $11,000 of the original amount of subscriptions promised, viz. $46,000, being still unpaid, and this sum, together with the cost of furnishing and equipping the building is being carried by the directors who are naturally anxious to see the arrears paid up to afford them relief from this heavy financial burden.

The statistical report presented by General Secretary Anderson showed a membership of 507 young men and boys; that 26 men's Sunday afternoon services had been held with an average attendance of 65 at each. The several socials held in the institution had been attended by 1537; the Sunday evening strangers tea averaged 20. Physical Director Sovercign's report showed a total enrollment in the gymnasium of 308 with 410 classes held, attended by 7747 members; 70 had been taught to swim and life saving, first aid and other classes formed in addition to the regular work. Of the 25 basketball matches played by Y. M. C. A. teams only eight were lost, the boys proving victorious in the remaining 17.

In connection with this department the meeting recommended the directors to endeavor to secure a special boys department secretary before next fall to take charge of the boys' work generally, the enrollment of juniors being exceptionally strong; it is also probable that the bowling alley will be installed and in operation by the end of the summer.

The meeting last evening was presided over by Mr. T. J. Trapp, president, who briefly reviewed the work of the building committee and provisional directorate to date. After the secretary and physical department reports had been received Mr. Walker Sangster, on behalf of the nomination committee, moved that the following be elected to the board of directors for the ensuing year: Messrs. T. J. Trapp, J. D. Kennedy, J. Carter Smith, J. W. McDonald, R. F. Walker, T. H. Smith, R. Buckland, W. R. Gilley, E. H. Sands, F. O. Canfield, W. D. Reid, E. H. McEwen, F. J. Williams, W. S. Collister and W. E. McLeod. The motion was carried unanimously.

Principal McMillan, of the High school, highly commended the work of the association among the High and public school boys, praising the Y. M. C. A. officials for the tact and care they exercised in handling the boys. A vote of thanks to Mrs. Anderson, Mrs. Sovereign and the ladies who had assisted at the various social events was also passed before the meeting adjourned.

REFUSE TO CONSOLIDATE.

B. C. E. R. Company Turns Down Proposed Amendments.

Vancouver, May 7.—Definite refusal to accept the various amendments proposed by the joint transportation committee, representing Vancouver, Point Grey, Burnaby and South Vancouver, was made yesterday by the officials of the B. C. E. R. in a letter sent to Mr. B. A. Cunliffe, secretary of the inter-municipal committee. The committee has for the past few months been trying to arrive at some definite point in regard to the consolidation of the franchises of the four municipalities interested.

A special meeting of the committee has been called for Wednesday next at 2:30 p.m., to which Mr. R. H. Sperling, general manager of the company, and Mr. Blundell Brown, of London, Eng., and a director of the company, have been invited to attend. The Vancouver aldermen, who are members of the committee, announce that in event of the overtures falling through at this meeting, a meeting of the Vancouver British Columbia Electric committee will be called later in the week to take up a number of important questions which have been allowed to lapse during the tram franchise negotiations.

Respected Lady Dies.

Ladner, May 6.—Mrs. H. H. Cresswell, an old and respected resident of this place, died at an early hour this morning. Her husband, Mr. H. J. Cresswell, and a host of friends mourn her loss. The funeral services will be held at All Saint's church, Ladner, on Wednesday at 12:30 p.m.

Classified Advertising

RATES.

One cent per word for day.
Four cents per word per week.
No advertisement accepted for less than 25c.
Birth, death and marriage notices 50c per insertion.

WANTED—MISCELLANEOUS.

WANTED—TWO GENTLEMEN FOR board and room; also table boarders without room. 814 Third avenue.

WANTED—DRESSMAKING BY THE day. 309 Keary street.

WANTED — A BOILER MAKER'S helper. Apply Vulcan Iron Works, Front street.

WANTED—AN OFFICE BOY IMMEdiately. Apply Diamond and Corbould, room 1, Lavery block.

YOUNG MAN (GOOD EDUCATION) requires work in city; any kind. Box 73 News.

WANTED — A ROOM WITH THE privilege of practising on the piano one hour evenings, by plain workingman. Please state terms. Address Box 77, Daily News office.

WANTED — A WAITRESS. APPLY Bohemian cafe, opposite C. P. R. depot.

FOR SALE

FOR SALE—CHEAP, IN GOOD ORder, a four burner gas plate, with oven complete. Apply 210 Agnes street, city.

FOR SALE—STEEL MALLEABLE ranges on easy terms; $1.00 down, $1.00 per week. Canada Range Co., Market Square.

Parties intending building in Alta Vista or Burnaby and vicinity, get my estimates,; plans and specifications furnished. T. M. Moorhouse, Alta Vista P. O.

TEACHERS WANTED.

Wanted. Teachers for all grades in Public schools, including Principals. Applicants are requested to write stating qualifications and salary required and must be prepared to undergo an examination by the School Medical Officer if required. Applications to reach the Secretary's office by noon of Thursday, May 23rd.

L. AVORY WHITE,
Secretary, Board of School Trustees.
New Westminster, B. C.

CITY OF NEW WESTMINSTER.

West End Sewer.

House connections can now be made to the main sewers on the following streets:

(1) Fourteenth Street from Fourth to Sixth Avenue.
(2) Kamloops Street.
(3) Cariboo Street.
(4) Fifth Avenue between Thirteenth and Fourteenth Streets.
(5) Holland Street.
(6) Sixth Avenue between Thirteenth and Fourteenth Streets.
(7) Third Avenue from River to Tenth Street.
(8) Eleventh Street from Third to Sixth Avenues.
(9) Cornwall Street.
(10) Fifth Avenue from Tenth to Eleventh Streets.
(11) Maple Street.
(12) Sixth Avenue from Maple to Tenth Streets.
(13) Twelfth Street from Third to Fourth Streets.

Permits may be obtained from the office of the City Engineer.

J. W. B. BLACKMAN,
City Engineer.
May 6th, 1912.

CORPORATION OF BURNABY.

Engineering Department.
Notice to Clearing Contractors.

Tenders endorsed "Clearing" will be received by the undersigned not later than 5 p. m. Monday, May 13th., for clearing and grubbing the Easterly 33 feet of Boundary Road, from Barnet Road to the Great Northern right-of-way, approximately 106 chains.

Specifications and particulars may be had at Engineer's Office, Edmonds B. C.

Tenders will not be considered unless made out on the forms supplied.

The Council will not be bound to accept the lowest or any tender.

W. GRIFFITHS,
Comptroller.
Edmonds, May 3, 1912.

OWNER will consider Highest Cash Offer for the following property in bulk:

Subdivisions 89 and 90, Lot 3, Suburban Block 14.

Act Quickly. Address: BOX 190, DAILY NEWS OFFICE

TO RENT.

FOR RENT—A SUITE OF FURNISHed rooms at Queens Court, Second Street and Park Row. Apply S. Fader.

TO LET—THREE NICE LIGHT housekeeping rooms. $12 monthly. Adults only. 225 Eleventh street.

TO RENT—FURNISHED HOUSEkeeping rooms at 224 Seventh Street.

FOR RENT—LARGE FRONT ROOM suitable for two gentlemen or light housekeeping. Apply 213 Seventh street.

LOST.

LOST — CHEQUE IN FAVOR OF Frank Typper. Finder please return to News office.

LOST—PLAIN GOLD RING, NEAR Sixth avenue, last December. Finder please return to this office. Reward.

LOST — A POMERANIAN PUPPY about two months old, white. Reward offered to anyone bringing same to 316 Third street.

The People's Trust Co., Ltd.
451 Columbia Street. Phone 669

IN BURNABY—House and lot, corner Second avenue and Sixth street; four rooms, city water, electric light; chicken house, runs, etc. Price $1800; $450 cash, balance $15 per month.

GOOD CITY BUY—One lot between Third and Fourth avenues, close to Eighth street; size 66x100. Price $1200; one-third cash, balance 6 and 12 months.

CORNER LOT AND HOUSE—Situated on Thirteenth street and Sixth avenue; size 132x132; all cleared. Price $9500; one-third cash, balance 6, 12 and 18 months.

ON SECOND STREET—One lot between Seventh and Eighth avenues. Price $600; one-third cash, balance 6 and 12 months. There is a lot of building going on in this neighborhood.

ON A GROWING STREET—House and two lots on Durham street, 120x148½ feet; all cleared. House has six rooms, bath, toilet, furnace, full sized basement; chicken house and runs, etc. Price $5500; one-quarter cash, balance 6, 12 and 18 months. No. 71.

The People's Trust Co., Ltd.
451 Columbia Street. Phone 669.

CITY OF NEW WESTMINSER, B.C.

Board of Health Department.

The Board of Health Department is about to start a campaign for the cleaning up of all back yards and vacant lots in the city, and the hearty co-operation of the citizens in general is asked in this regard.

A clean city is one of the best ads. we can have, and we feel sure that the citizens appreciate this to the fullest extent. The burning up of all waste paper, etc., the cleaning away of ashes and other refuse, and a thorough cleaning up will go a long way towards giving us a city beautiful.

THE BOARD OF HEALTH DEP.
S. . PEARCE,
Health Inspector.

CORPORATION OF BURNABY.

Engineering Department.
Notice to Contractors.

Sealed tenders endorsed "Cracked Rock" will be received by the undersigned not later than 12 noon on Saturday, May 11th, for the supply of 2000 yards of cracked rock.

Particulars and specifications may be had at the Engineers' Office, Edmonds, B. C.

Tenders will not be considered unless made out on forms supplied. The Council will not be bound to accept the lowest or any tender.

W. GRIFFITHS,
Comptroller.
Edmonds, May 1 1912.

SCHOOL DESKS.

Tenders wanted for supplying school desks (single) in carload lots, a sample desk must be left at the Secretary's office.

Also tenders for teachers' sanitary desks, sample or cut to be left at Secretary's office.

Tenders to be at the office by noon of Wednesday, May 15th.

L. AVORY WHITE,
Secretary Board of School Trustees.
New Westminster, B. C., May 2, 1912.

IT PAYS TO ADVERTISE IN THE DAILY NEWS

FOR SALE

LOTS ON EWEN AVENUE CAR LINE OR INSIDE.

SEE OUR LIST

RISING SUN REALTY CO'Y

Phone 863. Room 4, Trapp Block.

NA-DRU-CO LAXATIVES

Women's commonest ailment —the root of so much of their ill-health—promptly yields to the gentle but certain action of Na-Dru-Co Laxatives.

25c. a box at your druggist's.

NATIONAL DRUG AND CHEMICAL CO. OF CANADA, LIMITED. 161

GRUESOME RELILCS.

Interesting Discoveries at Pompeii—Six Skeltons in One Room.

A writer in a German paper gives an interesting account of the recent discoveries in Pompeii, says the London Daily Telegraph. The new excavations, which are on the road to the amphitheatre, have struck "the Street of Abundance," with its fine houses and balconies, obviously the residences of rich people. The walls of the houses are particularly rich in frescoes. On the side of the door of one of the houses, a contrivance resembling a bell-pull has been found, which suggests that the door-knocker was not the only means that the visitor had of making his presence known to those inside. The discovery of the bell inside the house leaves no doubt as to the meaning of the metal appliance outside. In another part of the city the excavation of a large and important house has just been finished. It belonged to M. Obellius Fidmus, who, with his wife and children, perished in one of the inner rooms. For here six skeletons were found of a man and woman and four children. They were suffocated by the hot ashes before they could escape. In this house the children's nursery has been found, with pictures of gladiators and horses scribbled by the children still on the walls. An exceptionally beautiful marble table and some very fine frescoes have also been brought to light. The authorities have decided that the room in which the skeletons were found preserved in lava shall not be disturbed. A glass glass case is to be placed over the gruesome relics. Tourists who do not want to see this miniature morgue should be warned in time, for guides at Pompeii have no discretion as to what they show the unsuspecting visitor.

Art Claims Many Servants.

A policeman, a quarryman and a road mender were among the prize winners at an arts and crafts exhibition held in a Yorkshire (England) village recently.

Autos and Accidents.

The number of street or road accidents in the United Kingdom caused by vehicles in 1911 was 35,210, of which 1557 were fatal. In London there were 385 fatal and 13,849 other accidents. Of the former, 155 were caused by motor cars, vans or motorcyles, 107 by motor omnibuses and 26 by electric street cars.

An English Chemist Has Discovered How to Grow Hair

In England the ladies have entirely abandoned wearing rats, which is due entirely to this new discovery.

It has been proven that Henna leaves contain the ingredients that will positively grow hair. That they contain this long-looked-for article is proven every day.

The Americans are now placing on the market a preparation containing the extract from Henna leaves, which is having a phenomenal sale.

This preparation is called SALVIA, and is being sold with a guarantee to cure Dandruff and to grow hair in abundance. Being daintily perfumed, SALVIA makes a most pleasant hair dressing. Ryall, your druggist, is the first to import this preparation into New Westminster, and a large, generous bottle can be purchased for 50c.

INVESTORS' INVESTMENT CO.
Phone 295 Office, Curtis Block

HOUSE AND LOT for $3000, five rooms modern except furnace; third cash; 6, 12 and 18 months for balance. No. 34.

ALL MODERN BUNGALOW, $3650. On Dublin street; well located; third cash; 6, 12 months. No. 18.

TWELVE-ROOMED HOUSE, $13,750. An acre of orchard, on Twelfth street; terms. No. 28.

CHOICE BUILDING LOT, corner St. Patrick's and Second street, $5000; size 132x120. No. 44.

SAPPERTON HOME SITES — Five lots 33x116, lane at rear; $500 each, one-third cash; terms. No. 46.

SEVENTH AVENUE — Lot between Second and Fourth streets on south side; $1500, third cash; terms. No. 32.

ON EIGHTH AVENUE—Large building lot, lane at rear, $615; terms. No. 6.

Fire, Accident, Employees' Liability, Auto, Plate Glass Insurance.

INVESTORS' INVESTMENT CO.
Phone 295 Office, Curtis Block

KAISER BANS DRAMA.

H. Thinks It Will Carry Penicious Social Doctrines.

Wilhelm II. of Germany has announced that in future no dramatic production will be financed or encouraged by himself or his family. The Kaiser gives no reason for his action, but it is supposed he resents the fact that German opera now opens its doors to real thinkers, many of whom are opposed to his ideas about military glory. One English critic explains the Emperor's snub of the stage as follows:

"In Germany, although desperate and partly successful efforts are made to stifle thought, or rather to throttle those who seek to utter thoughts subversive of the present system of tyranny, the theatre has already played a valuable part in the dissemination of ideas. Indeed, ever since the production of Ludwig Fulda's play founded on the story of the King and the fraudulent tailors, some of the German dramatists have used their great weapon in one form or another as a means of attack on the Empire of blood and iron that causes huge mischief to the Germans and their neighbors. If I were a despot I should coax the drama and chain the drama, and would support lavishly the theatre so long as it preached conventional views of royalty, loyalty, patriotism, religion, and morality, and have a censorship of fiercest vigor at the same time and permit no evasions by means of semi-private performances. And, of course, I should fail, fail utterly in the long run, since it is as difficult to chain thought as to carry water in a sieve. The Hohenzollerns may wisely indicate their wrath with drama by refusing to finance plays or to be associated officially with a form of art capable of spreading in an effective manner ideas destructive of the existing system."

The Meek Recruit.

It was at the target practice of the local company of territorials, and one of the officers was suitably holding forth on the matter in hand.

Sauntering swaggeringly up to the latest recruit, he said:

"See here, my man, this thing is a rifle. Here is the barrel, there the stock. You slip the cartridge in here."

The company was becoming exceedingly interested.

"Now," continued the officer, "you put the weapon to your shoulder. These little things on the barrel are the sights. When you have taken accurate aim pull this little thing, which is the trigger."

The company began to smile.

"Now, remember what I have told you. Smarten up and look more like a soldier!" went on the captain, seeking to make a further impress. "By the way, what is your business? A clerk, I suppose!"

"No, sir," came the reply; "I am only a gunsmith."—Answers.

The Value of a Name.

Nelson a thriving, hustling English town, is a living instance of the value of a name. Not long after the battle of Trafalgar some tinker, tailor or other person established a tiny wayside inn and called it after the naval hero. There was nobody on the spot from whom to expect custom, but the road led to and from populous districts. Travelers stopped at the place, and presently a cottage or two began to rise, then more of them, and the name of the public house answered for the whole. That was the nucleus of the present town. Now 40,000 people live around the site which the old innkeeper chose and called after the name of his hero.

Sent Her Something Pretty.

A Russian grand duke was visiting Paris and chanced to dine in Rosa Bonheur's company. They got on very well, and at dessert they ate philopena together—that is to say, they shared a double almond. But the duke when next they met lost the philopena and asked the artist what present he should give her. She replied laughingly, "Any animal that will do to paint; something pretty, you know." The duke smiled and departed. Nothing more was heard of him, and the lady had quite forgotten the affair when the ducal forfeit arrived in the shape of three enormous polar bears.

A Wealthy Vagrant.

Not long ago in Switzerland a vagrant taken into custody by the police was found to have his coat padded with bank notes amounting to $28,000. He explained that some time before he had registered with heaven a vow to spend none of it; hence, although at the time he was arrested he was starving, he had kept his word.

The Peacock on a Rainy Day.

The peacock, glittering with jewel-like eyes, has a voice by no means suited to its beauty. Its cry is harsh and disagreeable. When the rain falls it sits on some high perch, uttering its doleful sounds, with its beautiful tail feathers drawn into the smallest possible space. Like the vain creature that it is, it never spreads its fan unless the sun shines.

How the Ancients Regarded Iron.

The ancient Egyptians believed that iron was the bone of Typhon, the enemy of Osiris, and for this reason it was considered impure. No one could make use of it even for the most ordinary requirements of life without polluting his soul in a way that would cause him harm both on earth and in the other world.

Amusing Britain.

The British people last year spent $125,000,000 in amusements. There are sixty-seven theatres in London, 738 in the provincial towns, and there are besides 311 music halls. Over 40,000 persons claim to belong to "the profession." Last year 541 new plays were produced.

His Plea.

Judge—Prisoner, have you anything further to add to your defence?

Prisoner—All that I ask you to consider, your honor, is the extreme youth of my counsel.

FOR CHOICE

FISH LAMB
OYSTERS BEEF
CHICKENS MUTTON

GO TO

P. BURNS' MARKET

FOR THE HIGHEST QUALITY MEATS

CROWN
Timber & Trading Co'y., Ltd.

BRUNETTE STREET, SAPPERTON.

Lumber. Mouldings, Laths and Shingles

WE SOLICIT YOUR BUSINESS

PHONE 904. PROMPT DELIVERY

Grand Trunk System--"S.S. PRINCE GEORGE"

To PRINCE RUPERT, connecting for STEWART and QUEEN CHARLOTTE ISLANDS. MONDAYS 12 Midnight.

To VICTORIA and SEATTLE—SATURDAYS MIDNIGHT.
S.S. "PRINCE RUPERT" to PRINCE RUPERT and Way Ports.

For sailing dates and information, apply Company's Office.
GRAND TRUNK PACIFIC RAILWAY—Leaves Prince Rupert for East Mondays, Wednesdays, Saturdays, 1:00 p.m.

Ask for ILLUSTRATED LITERATURE giving particulars of agricultural land on GRAND TRUNK PACIFIC RAILWAY in BRITISH COLUMBIA and WESTERN CANADA.

THROUGH TICKETS TO EASTERN CANADA, UNITED STATES ND THE OLD COUNTRY.

CHOICE OF ROUTES VIA LAND AND SEA.

PROMPT ATTENTION—COURTEOUS TREATMENT.

H. G. SMITH, C. P. & T. A. Phone Seymour 7100.
W. E. DUPEROW, G. A. P. D. VANCOUVER, B.C. 527 Granville Street.

CITY OF NEW WESTMINSTER

TWELFTH STREET IMPROVEMENTS

Schedule showing the Real Property immediately benefited and the proportion in which the assessment is made on per foot frontage.

Blk.	Lot.	Sub.	Re-Sub.	Assessed Owner.	Frontage. Feet.	Amt.
S 10	17	1		McMartin, Jane	49.50	$ 50.97
		18		Quaggan, R. H.	46.73	48.12
		17	S.½	Quaggan, R. H.	27.50	23.17
		17	N.½	Ovens, Thomas	27.50	23 17
		16		Ovens, Thomas	45.00	46.34
		15		Adams, Ellen	45.00	46.34
		14		Adams, Ellen	45.00	46.34
		13		Adams, Ellen	45.00	46.34
		N.E.pt.		Brenchley, Louisa B.	157.27	161.66
	16	1		Tubbs, C.	66.00	67.99
		2		Simcock, James T.	66.00	67.99
		7		Sands, Wilhelmina	66.00	67.99
		8		Sands, Wilhelmina	66.00	67.99
		11	S.½	Sands, Wilhelmina	33.00	34.00
		11	N.½	Wintemute, Ada M.	33.00	34.00
		12		Wintemute, Ada M.	66.00	67.99
		15		Wintemute, Ada M.	66.00	67.99
		16 & 17	1	Turnbull, Wm.	66.00	67.99
			2	Turnbull, Wm. Sr., Estate	66.00	67.99
S 11	7	1		Adams, Ellen	61.88	63.71
		2		Adams, Ellen	61.87	63.71
		3		Hunt, Margaret A.	61.87	63.71
		4		Macaulay, Bertha Maud	61.88	63.71
		21		Wallace, John S.	61.88	63.71
		22		Wallace, John S.	61.87	63.71
		23		Robertson, Robert	61.87	63.71
		24		Robertson, Robert	61.88	63.71
	6	1		Mandeville, Frank	66.92	68.90
		10		City of New Westminster	71.26	73.37
		11		Dunn, Annie	70.95	73.05
		13		People's Trust Corporation	70.95	73.05
		14		Wiggins, John Estate	70.95	73.05
		15		Wiggins, John Estate	70.95	73.05
	8	5		Wiggins, John Estate	60.00	67.99
		6		Wiggins, John Estate	66.00	67.99
		7		Turnbull, Alex.	66.00	67 99
		8		Furness, W. H.	66.00	67.99
		17		Adams, George	66.00	67.99
		18		Adams, George	66.00	67.99
		19		Adams, George	66.00	67.99
		20		Adams, George	66.00	67.99
	5	46		Bartlett, E. P.	66.00	67.99
		45		Bartlett, E. P.	66.00	67.99
		34		Smithers, Alfred, Estate	66.00	67.99
		33		Smithers, Alfred, Estate	66.00	67.99
		32		Smithers, Alfred, Estate	66.00	67.99
		31		Smithers, Alfred, Estate	66.00	67 99
		2		Calvert, James	66.00	67.99
		1		West End Methodist Church	66.00	67.99
S 12	4	1		Zucchero, Enrico	65.16	67.09
		2		Zucchero, Enrico	65.09	67.02
S 12	4	19		Main, John	65.16	67.09
		20		Mandeville, Delmia S.	65.09	67.02
		21		Hale, A. E.	65.16	67.09
		22		Hale, A. E.	65.09	67.02
		39		Heaton, Robert	65.16	67.09
		40		Heaton, James	65.09	67.02
	3	1		Reil, Clifton P.	65.16	67.09
		2	S.½	Reil, Clifton P.	32.545	33.51
		2	N.½	Connelly, Alex. S.	32.545	33.51
		19		Arkle, Christopher	65.16	67.09
		20		Robertson, Dougl., and Atkinson, Jas.	65.09	67.02
		21		Insley, A. M.	65.16	67.09
		22		Main, W. M.	65.09	67.02
		39		Odin, Mary M.	65.16	67.09
		40		Odin, Mary M.	65.09	67.02
S 12	5			Roman Catholic Orphanage	1042.00	1072.30
					5129.48	5281.54

Notice is hereby given that the Corporation of the City of New Westminster intends to pass a Local Improvement Assessment By-law assessing the properties in the schedule above mentioned the sums of money annually for thirty years set opposite each lot, and a Court of Revision for the trial of complaints and appeals against the assessment so proposed to be made will be held on Monday, the 27th day of May, 1912, commencing at 10 o'clock in the forenoon, at the Council Chamber, in the City Hall, New Westminster, British Columbia, and any notice of appeal from such intended assessment must be served upon the Clerk of the Municipal Council at least eight days prior to such Court of Revision.

W. A. DUNCAN, City Clerk.

Dated this 4th Day of May, 1912.

PAVE AND BOULEVARD INTER CITY ROAD

Plans Affecting Vancouver-Westminster Highway Will Be Discussed This Week.

Victoria, May 6.—The project of paving the Westminster-Vancouver trunk road, boulevarding it and making it one of the finest highways in Western America, is now assuming definite form, and within the present month it is expected that the department of public works will be in a position to announce its intentions in the matter.

The meeting between the minister, Hon. Mr. Taylor, and representatives of the municipalities of Burnaby and South Vancouver and Westminster will be held in this city during the coming week, and it is expected that the scheme will then move one step nearer toward consummation.

The government last week started a crew of men at work grtding one mile of the Pacific highway, lying between Campbell Creek and the international boundary. This section of the highway was cleared last year, but not then graded. A portion of the highway near Cloverdale left unfinished last year is also being completed at present. The next step will be the surfacing of the entire road with crushed rock, preparation for which has been going on all winter.

A WEALTHY BEGGAR.

Police Arrest Man Worth $17,000—Was Fighting His Guardian.

New York, May 6.—If the newspaper clippings that he carried around with him describe accurately his career, a man who was locked up in the West Seventeenth street police station on charges of intoxication and disorderly conduct is one of the "boss pan-handlers." He calls himself Celestine Gautier, the "King of Beggars," and is 53 years old.

In Cleveland he was credited with having gathered up $17,000 from sympathetic auditors, and the probate court appointed a guardian to look after his money.

With this comfortable nest egg, the police say, he was going back to France, his native country, but he fell out with his guardian about the amount of money in the possession of the latter, and finally came to grief at Fourteenth street and Ninth avenue. There was some kind of a mix-up with a crowd at that point, and Policemen Ahearn saw a colored man assisting Gauthier to his feet. Gautier was led to the police station.

A STRANGE MARRIAGE.

Russian Girl of Sixteen Weds Chinaman.

Whether or not a marriage contracted in Hamilton on Good Friday between Sam Sing, a local Chinese restaurant keeper, and a 16-year-old Russian girl can or ought to be annulled, is engaging the serious consideration of Commissioner J. E. Starr of Toronto's Juvenile Court.

According to Mr. Starr, the girl came from Russia eight months ago with her parents and a younger brother. The girl and her brother appear to have been neglected by their parents, and they secured employment in Sam Sing's restaurant. Upon the Police Morality Department objecting to this the girl was placed with a relative in the city.

Commissioner Starr, upon investigating, discovered that she had gone to Hamilton with her Chinese friend and was married on Good Friday. According to Mr. T. L. Monahan, whose advice was sought, as the girl is a Roman Catholic, the marriage appears to be perfectly legal, if it can be shown that the girl's parents or guardians had consented to the marriage. The girl appears to have received every kindness at the hands of her Celestial husband.

In the meantime the young wife is in charge of Commissioner Starr.

Mr. Starr said that he was not quite sure what course he would pursue. The girl, he said, had represented herself as 18 years of age, and had been married under an assumed name. For the present, he was simply going to wait and let the husband take legal action to get the girl back. If the Chinaman took such a course the matter would be fought out in the courts.

THE HATLESS BRIGADE.

Mrs. Despard Has Many New Ideas for Suffragettes.

The novel suggestions thrown out by Mrs. Despard at a meeting of the Women's Freedom League are causing a lively discussion in Suffragette circles. They include:

1. The formation of a "hatless brigade," with a view to the boycott of all male makers of hats.
2. A boycott of seaside resorts represented by anti-suffrage members in Parliament.
3. Abstaining from the investment of capital in England.
4. The withdrawal of subscriptions from churches and institutions.
5. Passive resistance to the income, insurance and other taxes.

Mrs. Despard explained in an interview yesterday that these proposals were only ideas which had occurred to her, and had not as yet been adopted as a policy by her league. A conference would be held on April 26, when a program would be clearly defined.

When it was pointed out that the proposal to do without hats would throw out of work many girls and women engaged in the millinery trade, Mrs. Despard replied, "I am not afraid of that. These girls are underpaid and exploited by their employers, and it is a mere economic result which will right itself. Besides, when once women appreciate the immense addition to their comfort which leaving off a hat gives, the hatless cult is sure to boom."

Mrs. Despard herself habitually wears a black mantilla over her head, and prefers sandals to boots. She holds that women's dress is capable of improvement in many directions, though she would not advocate any reform on masculine lines. "I think male dress is absolutely hideous," she added.

Mrs. Despard had not given consideration to the ecclesiatical prejudice against women appearing in church bare-headed. But she denied that there was any Biblical injunction or law against it.

On this point, however, an authority on ecclesiastical matters, whose opinion was asked, stated that a woman must certainly have her head covered in church, or the church wardens would refuse her admission. "I am afraid," he added, "That if the Suffragettes read the second chapter of the first Epistle to the Corinthians they will come across some unpleasant home truths that hardly support their teaching."

Mrs. Despard's proposed hatless brigade fails to cause any alarm among the West End milliners. The manageress of one well-known establishment was hardly complimentary to the Sufffragettes as a body. They only buy two or three hats in the year," she said, whereas other women would buy as many in a month. It wouldn't hurt the trade a little bit if all the Suffragettes left off wearing hats tomorrow. They are, as a rule poor hands at millinery."

KRUPPS PROBABLE AIM TO BREAK STEEL TRUST

Berlin, May 6.—The German steel trust threatens to burst wide open Krupps are making the principal trouble.

The situation has become so desperate that a movement has been proposed to renew the agreement for only two months in the hope of reaching a permanent settlement basis before the end of June.

The outlook for the prolongation of the trust, however, has grown decidedly worse.

The companies forming the combination have been holding conferences this week, but so far without any tangible result.

The Krupp people have insisted upon obtaining very large allotments of the total trade. Moreover, they have put forward a demand that all goods be eliminated from the control of the trust except steel rails and ties, structural forms and half-rolled material.

The acute uncertainty created by the threatened disintegration of the trust has caused a good many holders of iron shares to take profits. There has been a demand for iron and steel securities owing to the improving tendency of the metal trade in the United States and to the continued good home reports, but cautious operators, who made purchases lower down, have been selling out to prevent being caught should the steel trust collapse.

ENGLISH AVIATOR TO GIVE UP FLYING

London, May 6.—Mr. H. Barber, the inventor of the first all-British aeroplane to carry passengers, has decided to retire from aviation shortly. This news will be received with intense regret by all who have followed the purely English side of aircraft. It means the removal from the field of progress of one of the most persistent and essentially individualistic of the English school of flying men. The reason for this decision was given by Mr. Barber as follows:

"I have been flying for three years now," he said, "and have always flown machines of my own design and construction. These have been essentially all-British, and the Valkyrie machine was not only the first all-British machine to carry a passenger, but held the record for over 12 months.

"I find it increasingly expensive to keep to the fore with an English machine. To do this it would be necessary to build a fresh machine every month or two. This, of course, is impossible for an individual, like myself, who has made the work a purely sporting venture. My latest work has been the construction of a biplane of an entirely new type. The Viking, which will be seen flying at Hendon has the engine in front and two propellers so arranged that the aviator is free from draught and gets a clear view ahead. With the weight well forward, too, the machine has an increased efficiency."

THE DEMERITS OF SILENCE.

Many people who are prejudiced for or against a particular line of action hold their tongue, or, as Sir John French says, "they shun the fierce light of publicity from quite unworthy motives." Now, beliefs which do not find expression are of no use to anybody. It is by publicity and the free play of argument and rejoinder that the one good idea is winnowed from the one thousand unsound ideas which are brought forward. This separation of wheat from chaff is in reality the process of advancement and civilization.

Undoubtedly, many opinions only continue to be held because those who hold them are reluctant from one cause or another to submit them to the light of argument. Probably, in many cases, this is a matter of temperament. Some men of very fine judgment are really inarticulate and, although they may see that one course is better than another, are not always possessed of that gift of tongues which would enable them to persuade their neighbors. However, this exhortation on the part of Sir John French is all on the side of scientific progress in military matters.—Country Life.

ROYAL STATUES IN FRANCE.

Nice and Cannes Honor Memory of British Sovereigns.

Queen Victoria and King Edward did much to enhance the prosperity of the fashionable Riviera resorts, and the monuments to these two sovereigns, which have been inaugurated at Nice and Cannes, are a mark of the veneration in which the memories of Queen Victoria and her eldest son are held by the French people.

The memorials are a striking tribute of affection and regret with our Royal house, as impressive as any one could render at home. There are in London fine outdoor statues of Queen Victoria; one, which stands in Kensington Gardens, is the work of Princess Louise, Duchess of Argyll. Another statue, designed and executed by a lady of royal blood, is that of King Edward, erected in the grounds of King Edward VII. hospital at Windsor, and is the work of Countess Feodora Gleichen. The statue is to be unveiled by Princess Christian towards the end of this month.

The countess has long been in the front rank of sculptors, and has been employed in executing public commissions for the past twenty years. She is at present engaged on a memorial statue of Florence Nightingale. This is a marble figure, about seven feet high, which will stand on a stone pedestal in front of the hospital in Derby.

SCOTTISH RAMIFICATIONS OF ROOSEVELT'S PEDIGREE

New York, May 6.—Despite ex-President Roosevelt's assertion that he has "not a drop of Anglo-Saxon blood in his veins," his dark secret is out at last, and he is disclosed to be "a canny Scot." Many times it has been suggested that the Colonel believed that "T. R." stood for "Theodore Rex," but only now is it revealed that there is really some ground for that impression.

The authority for this statement is Charles H. Browning, a genealogist, who shows Mr. Roosevelt's family tree in all its foliage, and with all its little twigs.

Robert Bruce, king of Scots, is the 'kink" whose blood courses in the veins of the "Rough Rider," according to Browning, who has this to say:

"President Roosevelt is a lineal descendant of the renowned Robert Bruce, king of Scots, through his ancestor, Dr. John Irvine, of royal descent, whose daughter, Anna Irvine, married first, April 13, 1786, Capt. James Bulloch, of Georgia, and had:

"James Stephen Bulloch, a major in Chatham's battalion, of the Georgia line, in the Continental army. He married first a daughter of United States Senator John Elliott, and married, secondly, Martha, daughter of Gen. Daniel Stewart, of the Georgia line, in the Revolutionary war, and by the latter had:

Martha Bulloch (sister of Irvine Bulloch, sailing master of the Alabama at the time of her engagement with the Kearsarge), who married Theodore Roosevelt, and had:

Theodore Roosevelt, president of the United States."

BREEDS SILVER FOXES.

Years of Costly Experiment Is at Last Richly Rewarded.

Ottawa, May 6.—For many years now has gone forth the annual warning that "milady's furs will cost her more." This, as is generally known, is because the supply of wild fur is being depleted. As a consequence of this situation several men in Eastern Canada conceived the idea of raising fur-bearing animals.

The efforts in fur farming are at present wholly directed toward raising foxes, which gave the most likelihood of success, and today Canada has several well-established fox farms. Of these, the most extensive is that conducted at Wyoming, Ont., by T. L. Bowerman. He is the man who cleared $10,000 in the past season alone. He does not raise the ordinary red fox, which fur is as yet in this part of the world comparatively plentiful. Only "silver grays," whose fur is so expensive that only the very wealthy can afford it are to be found on this farm.

"Twelve years ago," Mr. Bowerman says, "while in business as a fur dealer, I saw the possibilities of profit in raising fur-bearing animals. At great expense I managed to secure a pair of silver gray foxes which had been dug out of their den when only puppies.

"I spent thousands of dollars before I achieved results, and in these years I had to withstand the jeers of my farm neighbors, who regarded the scheme as nothing more or less than mad."

The pelts are marketed in London, England, and for a single fox Mr. Bowerman sometimes obtains as much as $2000, and for a pair of foxes, to be used for breeding purposes, he is paid from $4000 to $5000. For the past few years most of the foxes on this farm have not been killed for their fur, for now that the enterprise has turned out a success many others are anxious to go into the business.

The remarkable value of the silver fox fur lies in the fact that it cannot be imitated. The color is black, save at the tip of the tail, while around the hips is found the silver gray band that gives the fur its value. At the root and tip the hairs are black, but gray through the middle. Thus is produced a beautiful sheen which experts are unable to imitate.

FURNITURE DRY GOODS

Lees Limited

"We Furnish Your Home Complete."

DRY GOODS FURNITURE

Look for our Big Bargain List in Tonight's Paper, Starting our Annual May Sale of

Furniture House Furnishings and Dry Goods

LEES LIMITED

674-678 Columbia Street — New Westminster

Brunette Saw Mills Company, Ltd.

New Westminster, B. C.

Are well stocked up with all kinds and grades of

LUMBER FOR HOUSE BUILDING

A specially large stock of Laths, Shingles and No. 2 Common Boards and Dimension.

Now is the time to build for sale or rent while prices are low

Your Druggist Stops That Itch

If your are suffering from Eczema, Psoriasis or any other kind of skin trouble, drop into our store for instant relief. We will stop that itch in two seconds.

We have sold other remedies for skin troubles, but none that we could recommend as highly as this, a mild wash of Oil of Wintergreen, Thymol and a few other ingredients that have wrought such wonderful cures all over the Dominion.

This compound is known as D. D. D. Prescription for Eczema and it will cool and heal the itchy, burning skin as nothing else can.

Of course other druggists have D. D. D. Prescription—go to them if you can't come to us—but don't accept some big-profit substitute. But if you will come to our store, we have had the agency for this remedy for so many years that we can tell you all about D. D. D. Prescription and how it cures eczema.

Or you can get a free trial bottle by writing D. D. D. Laboratories, 49 Colborne street, Toronto. For sale by F. J. McKenzie, druggist.

For Good Bread, Cakes and Pastry

FIVE ROSES FLOUR

"Unbleached, Yet White as Snow"

Westminster Opera House

Facing The Music

Under the Direction of B. R. Hill

IN AID OF THE BOY SCOUTS

Thursday, May 9

AT 8.30 P.M.

Tickets, $1.00, 75c, 50c and 25c

May Be Obtained From Boy Scouts or at Tidy, the Florist's.

W. R. GILLEY, Phone 122. G. E. GILLEY, Phone 291.

Phones, Office 15 and 16.

Gilley Bros. Ltd.

COLUMBIA STREET WEST.

Wholesale and Retail Dealers in Coal

CEMENT, LIME, SEWER PIPE, DRAIN TILE, CRUSHED ROCK, WASHED GRAVEL AND CLEAN SAND, PRESSED BRICK AND FIRE BRICK.

WESTMINSTER DAILY NEWS

Published every morning except Sunday by The National Printing and Publishing Co., Ltd., at their office, 63 McKenzie Street, New Westminster, B. C.

ROBERT H. BEST, Manager.

TELEPHONES:

Business Office .....L 999
Editorial Office .....R 999

SUBSCRIPTION RATES.

By carrier $4 per year, $1 for three months, or 40c per month.

By mail $3 per year, or 25c per month.

Westminster Weekly News $1 per year.

TYPOGRAPHICAL UNION LABEL NEW WESTMINSTER 4

TUESDAY, MAY 7, 1912.

A CLEANLY CITY.

With the full burst of spring now upon us and the feeling of May Day in the air, have come several timely suggestions which apart from being in themselves a sign of no mean import, will if carried out tend to the uplifting of both the city and of the people.

There is no truer proverb than that which says that cleanliness is next to godliness. In the rush and turmoil of what may be termed the construction era when a settlement springs into the maturity of a town or city, too little heed is paid to the tidiness and artistic side of things. Just as mortar strewn boards disfigure the palatial office building prior to its completion, so the evidence of the materials we have discarded in our daily life too often disfigure the wholesome aspect of our lanes and vacant spaces. The board of health is now appealing for the co-operation of the citizens in making the city what it should be, clean and wholesome wherever one may go, alike on the wide sweep of Columbia street or in the most recently opened out subdivision.

Again we have heard recently an appeal from the Mayor in behalf of gardens, and the lips of a recent visitor have again introduced us to the temporarily forgotten idea of the beauty of the window box. The flowers of the field or of the nursery have been the theme of many poets, their lessons have been expounded to us by the greatest of all teachers, and today few doubt their good effect upon the minds and characters of men.

Window boxes have special advantages in ornamenting a city. They can be employed in districts too congested to allow of extensive or frequent garden areas. They can be introduced in the business centre as easily as in the furthest suburb. The offices of Columbia street would add greatly to the beauty of our fine thoroughfare if they all displayed a flower box outside their windows at least on the upstair storeys. The effect would be charming, its execution would be cheap. Therefore why not take the step and add still one more to the many features that make Westminster such a distinctive city?

BURNABY PREPARES TO MARKET UNSOLD BONDS

Edmonds, May 6.—There is every prospect that in the near future the unsold bonds of the Burnaby municipality will be placed on the market, thus allowing the work of road improvements, waterworks extensions and other municipal matters which are being held up to proceed. The council has been withholding the bonds from the market until such time as the situation shows that Burnaby would receive a good figure for them. From the remarks made at the meeting of the finance committee this evening, a better outlook has appeared and the chances look bright that the investors on the London money market will be in a position to accept the bonds within the next two weeks.

F. W. PETERS APPOINTED SUPERINTENDENT IN B. C.

Winnipeg, May 6.—The announcement was made at C. P. R. headquarters here today that F. W. Peters, assistant to the vice-president, with present headquarters at Winnipeg, was appointed general superintendent of the British Columbia division with headquarters at Vancouver, succeeding the late Mr. Oborne.

A. H. Stevens, formerly chief train dispatcher at Vancouver, and at present superintendent at Moose Jaw, is appointed assistant general superintendent of the British Columbia lines.

TROUBLE EXPECTED.

Owing to I. W. W. Activity Along G. T. P.—Men Uneasy.

Hazelton, May 6.—Persons in a position to know are looking forward to an exodus of men from Grand Trunk Pacific construction during the next few days.

The I. W. W. has been ceaselessly organizing and the men are said to be ready to quit in the district between Hazelton and Tete Juane Cache, where about six thousand are employed.

In the district between Rupert and Hazelton not much trouble is looked for. The reason is that most of the work there has already been done and what remains is in charge of station men.

FOREIGNERS OUST BRITISH SEAMEN

Thinning Host of English Sailors and Lengthy List of Wealthy Owners —Bad Conditions.

London, May 6.—The Titanic disaster has opened up the entire question of the organization of the personnel of the British mercantile marine. It is declared that while our shipping tonnage mounts rapidly each year, the character of our common seamen has declined. Our mercantile officers are admittedly splendid, but the men before the mast tend to become more and more made up of foreigners. The fo'c'sle life in most ships is so poor that Englishmen, save of the poorest type, refuse to endure it. The poor food, worst cooking, bad accommodation and low wages have all combined to turn many thousands of decent seamen to other work.

Not only this, but the sailors' quarters on shore are usually on the notoriously worst streets in every English port. Thus we boast a splendid succession of millionaire shipowners, but a thinning host of poverty-stricken sailors. The sentiment is growing here that British ships shall be made endurable for British sailors and fair wages, decent quarters and good food shall be granted by the state. It is also suggested that the owners who man their ships with cheap foreigners shall be supertaxed.

In answer to this the owners declare: "British-born sailors are so drunken, discontented and lawless that we are driven to employ foreigners," to which shipping experts reply that the British-born sailors are bad because the conditions prevailing in the average forecastle are so unendurable that decent Englishmen are driven away.

Notwithstanding all this, however, London deeply resents what it considers the harsh pre-judgment and unfair treatment of the Titanic witnesses by the U. S. senate inquiry. Men here scoff at the ignorance betrayed by members of the senate committee, at their foolish questions and at the prejudicate attitude and hectoring manner of the chairman.

ELECTRICITY AND GROWTH.

Startling Question Raised by Experiments Upon School Children.

Does electricity make children grow? This startling question is suggested by a series of highly interesting experiments which have just been concluded in the schools of Stockholm.

The walls and ceilings of a school room were lined with a coil of wires, through which a high frequency current was passed. Fifty children were kept in the room, while fifty others, of the same average age, and mental development, were kept in an adjoining room without electrical treatment.

At the end of six months the children under electrical treatment showed an average growth of two inches, while those without electricity grew only one and a quarter inches. The electrified children showed an increase in weight and other forms of development in proportion to their height. They appeared to be much brighter, quicker and more active, prompter in attendance and much less subject to fatigue than the unelectrified scholars. And their teachers, too showed superior working capacity as the result of the electrical atmosphere in which they worked.—Answers.

For Spying on Nations.

The amount spent on secret service by European governments last year was as follows: Austria-Hungary, £62,500; France, £40,000; Germany, £58,225; Great Britain, £50,000; Italy, £120,800. Russia spent £380,000 in 1910 under direct order of the emperor" and for the present year appropriated $335,000 for miscellaneous police expediture not subject to publication."

Hardy Sized Baseball.

To signify that there is a game on, a North Carolina newspaper suspends a baseball a full yard in diameter in front of its office. A ball of that size would come in handy on the field in some games. It could be hit, anyhow, even if it could not be driven out of the lot.

Sunshine, Trade and Drink.

The estimated increase of Great Britain's "drink bill" by £5,192,571 during 1911 is attributed by the secretary of the United Kingdom Alliance to "an abnormally long spell of fine summer weather and a volume of home and foreign trade without precedent in its magnitude."

British Railway Fatalities.

The railways of the United Kingdom killed 106 passengers and injured 2725 during 1911. The total number of deaths of passengers, employees and trespassers through railroad operations was 1070 and of the injured 8345.

TO PROTECT TROOPS.

Marching by Night Rear Light Will Be Carried.

London, May 6.—The suggestion that soldiers, when marching by night should carry a red reflex light as a precaution against being run into by motor vehicles, has been adopted at Aldershot. Recently the Hampshire regiment was run into by a taxicab and several men were injured.

Now a man in the rear file is to have fixed in the back of his belt a red reflector such as is used on bicycles to give motorists notice of the presence of a column of troops.

ROYAL THEATRE

TODAY and TOMORROW

DOLLY BURTON'S GREATEST DOG CIRCUS

25-IN NUMBER-25

Cake Walking Dogs, Trick Dogs, Funny Clown Dogs, Jeffries and Johnson Boxing Dogs, Skipping Rope Dogs, Serpentine Dancing Dogs, Backward Somersault Dogs.

Each show finishing with a grand leaping contest by five English Greyhounds featuring Sport, champion high-leaping Greyhound of the world.

3 OTHER ATTRACTIONS 3

PAY CASH, IT WILL PAY YOU

TUESDAY SPECIALS

Bacon, No. 1 Smoked, per lb.	18c
No. 1 Eating Apples, per box	$2.50
No. 1 Salmon, tall tins, per tin	15c
Seeded Raising, 1 lb. package	3 for 25c
Smith's Sodas, 2 tins for	45c
Grape Fruit Marmalade, per jar	25c
St. George's Evaporated Cream, 20 oz. cans,	3 for 25c
Pumpkin, 3 lb. tins	2 for 25
"Our Best" Flour	$1.65

DELICATESSEN DEPARTMENT

Gorgonzola Cheese, per pound	40c
Swiss Cheese, per lb.	35c
Dill Pickles, per dozen	25c
Sweet Mixed Pickles, per quart	35c

The Public Supply Stores

L. L. ADAMS. CASH GROCERS R. G. SMITH.

33 8th Street "THE WHITE FRONT" Phone 2

THE ART OF ANTICIPATION.

We anticipate everything nowadays. To have anything in its proper season is a modern impossibility. The art of anticipation has reached such perfection that we eat strawberries at Christmas and oranges in June without a single tremor. We revel in the prospect of buying straw hats in January and fur coats in July. The sight of a daffodil on a bleak midwinter day does not shock us, and chrysanthemums in August are common or garden occurrences. Once upon a time, so we imagine, things had their season, and kept to it. Humanity recognized the fact that it was not summer all the year round, or winter either. Food and fashions fell into line in the good old days; and asparagus was eaten only when it grew by nature, not by mechanism or a truly devilish kind. It must have been soothing to feel that winter was winter, and spring was spring. It must have been pleasant to eat fruits and buy flowers at the time of year that Providence originally provided for their appearance. We cannot enjoy such privileges today.—The Graphic.

INTERURBAN TRAMS

Westminster Branch. — Cars leave B. C. E. R. Co. station for Vancouver at 5:00, 5:45 and 6:45 a.m. and every 15 minutes thereafter until 10:00 p.m. After 10:00 p.m. half hourly service until midnight.

Sunday Service.—Cars leave for Vancouver at 6:00, 7:00, 8:00, 8:30, 9:00 and 9:30 a.m. Regular week day service prevailing thereafter.

Freight Service.—Cars leave New Westminster for Vancouver at 7:20, 11:20, 12:20 and 15:20.

Burnaby Branch.—Cars leave B .C. E. R. Co. station for Vancouver at 5:45, 6:45 and 8:00 a.m., with hourly service thereafter until 10 p. m. and late car at 11:30 p. m.

after and late car at 11:30 p.m. leaves at 8:00 a.m. Regular week day service thereafter.

Freight Service.—Leave New Westminster for Vancouver at 8:20.

Lulu Island Branch.—(To Vancouver via Eburne)—Cars leave B. C. E. R. Co. station at 7:00 a.m. and hourly thereafter until 11:00 p.m.

Sunday Service.—First car leaves at 8:00 a.m. Regular week day service thereafter.

Freight Service.—Leave New Westminster for Van. at 10:00.

Fraser Valley Branch.— Cars leave B. C. E. R. Co. station for Chilliwack and way points at 9:30 a.m., 1:20 and 6:10. For Huntingdon and way points at 4:05 p.m.

BRITISH COLUMBIA ELECTRIC RAILWAY COMPANY.

The Seminary Property

THIRD AVENUE.

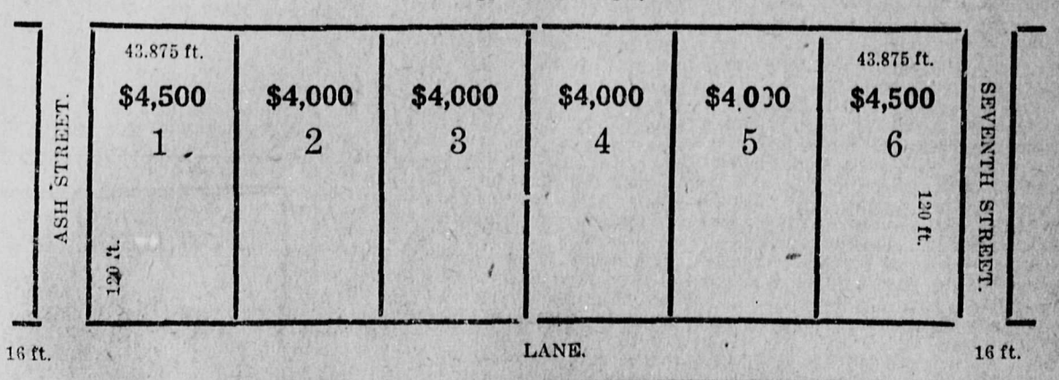

The above six lots in the choicest residential portion of the city, are now offered for sale. Lots 2 and 3 subject to a short lease. Terms: One-fourth cash, balance 6, 12, 18 and 24 months, 7 per cent. For further particulars apply to

D. D. BOURKE

PHONE 919 1316 CARIBOO STREET

SPORTS

VANCOUVER'S LINE-UP.

Fitzgerald Lost to Terminal City—Out for Practise.

McGregor and Lalonde are the only players yet to report to the Vancouver club, and Con Jones has now nearly two teams to choose from, seventeen players being out for practise yesterday on the Terminal City grounds. Billy Fitzgerald is about given up as lost to Vancouver. When queried as to his intentions last Saturday on the Toronto grounds, the former Vancouver home said: "You can state for me that I am with Toronto to stay. I am through with Mr. Jones and intend to remain in Toronto hereafter."

Here are the names of the Vancouver squad up to date: Hess, Griffith, Cameron, Pickering, Ion, Godfrey, West, Cummins, Nichols, Matheson, Murray, Phelan, Allen, McDougall, McDonald, Carter and Adamson.

The employees of the B. C. E. R. are the latest to succumb to the lacrosse fever. Manager Fred Hume has issued a défi to all the intermediate teams in this vicinity and claims that any aggregation outside of the Mann cup holders will have to go some to put the kibosh over the newly formed team. The following handed in their signed contracts, which Fred claims are a mere fraction of what they will have just as soon as it is known a team has been organized. Here's the list: Hume, Cameron brothers, F. Murray, Ostrom, Mortinson, Harris, Kirby, Russell, Dolan, Purvis, Ray, Smith, Pook, Powers, Armstrong and Thompson.

Bill Patchell was elected last evening to lead the Senior Amateur lacrosse team this coming season. A good workout was indulged in last evening on the Moody square grounds, fourteen players turning out in uniform, the defence playing t he home. Regular practices are in order, the boys working in harmony to make a better showing that ever in the league.

The officials of the Senior Amateur Soccer league have repented of their nasty actions taken some weeks ago, refusing to turn over their entrance money to the secretary of the local team. The latter gentleman received $7.50 this week in accordance with the repeated demands made by him. The Vancouver members of the executive evidently fear a secession of the local team from the league next season if better treatment is not accorded them.

Measures are to be taken by the board of works to skin sufficient ground for a baseball diamond and also to smooth over t he portion used for field games on Moody park. The work will cost about $200.

BOWLING.

With three straight games to their credit the care-free bachelors sent the married men home last night beaten by 120 pins. Both teams were in splendid voice, but the single men were always a few yells ahead during the progress of the riot. J. C. Chamberlin, of the losing team, bowled like a two year old, putting up both high single and high average. A return match will probably be rolled in the near future. The score:

Single men—	1	2	3	Ttl.
O'Connor	129	169	185	483
Winquest	152	182	184	518
Ingram	165	158	168	491
Pike	185	140	187	488
Willette	154	164	170	488
	7 85	813	894	2492

Married men—	1	2	3	Ttl.
Sloan	120	160	180	460
F. Dill	179	143	144	466
J. Chamberlin	168	172	209	549
McGill	127	139	129	395
A. B. Chamberlin	156	165	181	502
	750	779	843	2372

The first couple of teams to bowl in the Exchange cup contest yesterday were:

Walsh	148	214	161	523
Sloan	145	150	182	477
				1000
Sloan	180	187	123	490
Burrows	155	166	191	512
				1002

COLD WATER AT Y. M. C. A.

Many Had Cold Feet Too—Results of Races.

The water proved pretty cold at the Y. M. C. A. yesterday and was not conducive to long distance swimming. The High school boys, however, braved the newly filled tank and did fairly well. At the end of the first race George Trapp was first with 79 lengths, or about two-thirds of a mile to his credit. F. Cunningham was second and J. R. Gilley third.

Only four of the seniors cared for the Arctic temperature and they could not swim as far as the High school boys. Four of them took the water and they all succeeded in covering 44 lengths. The names of these heroes are George Caydzen, Tom Trapp, A. Davis and T. Porter.

Today the water will be properly heated up. Yesterday the tank had only just been filled and although a big fire was kept on all day it needs a couple of days to get the temperature just right for comfort.

The voyage of inspection to the sandheads which will be undertaken by members of the board of trade and their guests is expected to take place on Tuesday or Wednesday of next week. By that time the contractors will have everything in readiness for the visit of the city's representatives to the first tangible evidence of the looked for harbor scheme.

MANY CHALLENGERS TO FIGHT WINNERS

Bayley-Allen Bout Creates Great Interest—Even Money Laid in Western Ciries.

Calgary, May 6.—Several challenges from lightweights from the United States and Eastern Canada, including Reilly of San Francisco, Charles Lucca of Chicago, and McIntyre, who recently boxed in Saskatoon, and is considered by Tommy Burns a comer in the lightweight class, have been received asking for a bout with the winner of the Allen-Bayley contest, some time around Labor Day.

Reilly gave Jimmy Potts a hard battle recently in Edmonton, and was considered at the time one of the best boxers at his weight that has visited Alberta. Charles Lucca fought Billy Lauder at Winnipeg about two years ago. This bout with Lauder was one of the best fifteen-round draws ever witnessed in the city. Lucca met Lauder again later on, but he was not in the best condition. Last year he had eleven bouts in Nova Scotia, two of these he won by the knockout route and earned four decisions; the balance were drawn.

Comparing these boxers with Bayley or Allen, they can be considered quite in the same class. Bayley and Allen have a few advantages over them, but a match between the winner of the Bassano contest and any one of the above mentioned challengers would be worth going a long distance to see.

A wire received from S. E. Huck, manager of Billy Allen, by Tommy Burns today, stated that Allen is in good shape and that he will keep Billy training at Ottawa, finally finishing at Syracuse, before coming west. They will come to Calgary via Chicago and St. Paul. Huck is confident that his man will win the bout and intends to back Allen to the limit when he arrives in the west.

Fans in the west consider that Bayley and Allen have equal chances to win the bout on June 29 and any money put up at the present time is even. The Winnipeg Post considers Bayley the better man of the two but Ottawa papers still have the confidence of old in Allen. Fans in Calgary look forward to Bayley although they know that whoever wins will have no easy time.

BASEBALL.

	Won.	Lost.	Pct.
Spokane	10	7	.588
Portland	11	9	.553
Victoria	10	8	.550
Vancouver	10	10	.500
Seattle	8	11	.424
Tacoma	7	11	.385

Yesterday's Games.

At Vancouver—Spokane 5, Vancouver 3.

At Portland—Portland 6, Victoria 0.

At Seattle—Seattle 10, Tacoma 4.

American League.

	Won.	Lost.	Pct.
Chicago	14	5	.737
Washington	10	6	.625
Philadelphia	10	5	.588
Boston	10	7	.588
Cleveland	8	9	.471
Detroit	9	11	.450
St. Louis	3	13	.188
New York	3	13	.188

Yesterday's games postponed; rain.

National League.

	Won.	Lost.	Pct.
Cincinnati	14	3	.824
New York	12	4	.744
Chicago	10	9	.520
Boston	8	9	.471
Pittsburg	7	10	.412
Brooklyn	6	9	.400
Philadelphia	5	9	.357
St. Louis	5	13	.270

Yesterday's Games.

At Chicago—	R.	H.	E.
Boston	3	9	0
Chicago	5	10	2

Batteries: Tyler, McTighe, Brown and Kling; Cheney and Archer.

At St. Louis—	R.	H.	E.
New York	6	10	0
St. Louis	1	9	1

Batteries: Ames and Meyers; Salee and Wingo.

All other games postponed; rain.

Jesuit Becomes Fan.

Rev. Bernard Vaughan, the English Jesuit now on a tour of the United States, witnessed his first American game in Detroit last week, when he watched the Detroit and Cleveland teams play a thrilling eleven-inning game. According to Father Vaughan, he is now a full-fledged enthusiast.

"Some persons, I know, see little good results from these national games," said the English priest the other day. "With them I have no sympathy whatever."

HATPIN PIERCES EYE.

Unhappy Victim of Dame Fashion May Lose Sight.

Seattle, May 6.—Jabbed in the eye by a long hatpin worn by an unidentified woman in a Second avenue street car, E. J. Anderson will probably lose the sight of his right optic. The car was crowded and, when it started with a jerk, the woman swayed toward Anderson and the point of the long pin penetrated the white of the man's right eye, just above the iris.

Anderson at first felt little pain and went to his home. There a physician was summoned. Examination disclosed the serious nature of the injury and the man was sent to the Noble hospital for treatment. Up to last night the question of whether the sufferer would lose the sight of the optic was uncertain.

"A peculiarity of the accident," said Dr. C. S. Noble, who is attending the patient, "is that the injured man suffers very little pain, even less than that caused by a small cinder in the eye. That explains why Anderson did not realize the serious nature of his injury at first. The point of the pin was very small and the puncture of the eyeball slight, so that the fluid oozed out very slowly."

THE Acme's
$15.00 SUITS SATISFY
731 COLUMBIA STREET

BRUSH UP!
Everybody needs at least ONE good Whisk. Here are a great variety, prices from 20c to 75c.
WHISKS with solid ebony handles. with braided straw handles. with wire wound handles. with nickel silver handles.
RYALL DRUGGIST and OPTICIAN
'PHONE 57 WESTMINSTER TRUST BLOCK

COMMITTED FOR TRIAL ON CHARGE OF ARSON

Philemon Drouin, who was remanded a week ago on a charge of arson, appeared today before Stipendiary Magistrate J. Stilwell Clute. With him also, arraigned on a similar charge, was his father-in-law, Joseph Trottier. Both are members of the French Canadian settlement at the Fraser River mills.

The preliminary hearing lasted throughout the day, nine witnesses being heard. Both men were sent up for trial. The case excited a great deal of interest among the Millside people, numbers of them thronging the court room. It is alleged that the prisoners set fire to the house owned by Trottier.

Mr. W. G. McQuarrie appeared for the prosecution. Mr. J. R. Grant for the defence.

MORE I. W. W. SWELL RANKS OF TODAY'S CRIMINAL CASES

The list of criminal cases to be tried at the assizes which open today was swell by the addition of still more members of the I. W. W. who are alleged to have broken the law. These are Messrs. Charles Nelson, charged with assault at Yale; Louis Selberg and Tom Brian, all three charged with intimidation, and McCarthy, who is charged with taking part in an unlawful assembly.

This brings the total number of crinimal cases to be heard to 22, as John Nelson's case has already been disposed of.

B. B. AND B. C. SALE ABSOLUTE.

No Conditions for Construction of Line to Spokane.

Seattle, Wash., May 6. — That the sale of the Bellingham Bay & British Columbia railway properties to the Chicago, Milwaukee & St. Paul did not contain any condition that the purchaser should construct an extension from Spokane to Bellingham, through the Cascades, was the statement last night of President A. J. Earling, of the Milwaukee.

Accompanied by his assistant, C. A. Goodnow; President J. A. Stillman, of the National City bank, of New York, and Percy G. Rockefeller, nephew of John D. Rockefeller, President Earling left last night in his special train for the East. Mr. Stillman rejoined the party here, coming up from Portland last night on the Shasta Limited.

President Earling was asked concerning the report that the sale of the B. B. & B. C. to the Milwaukee contained a stipulation that the latter line, if possible, was to construct a line from Spokane to Bellingham.

"The sale of the B. B. & B. C. was absolute," replied Mr. Earling; "there were no conditions whatever attached to it."

The party has been spending a week in Western Washington, visiting, among other points, Port Angeles, Bellingham and Everett.

A Modern Miracle.

The patient was a man 77 years old, with a cataract of eight years' standing. While at work in his garden one day the patient had occasion to rub his right eye several times on account of sweat which had trickled into it. He awoke next morning to find that the sight of his right eye was restored. His wife and neighbors also remarked that his eye no longer looked gray. On examination by a doctor five days later nothing was to be seen of the lens till the patient looked down, when it was seen as a gray, shining body floating in the vitreous humor at the bottom of the eye, where it was removed with the movements of the eye.—The Lancet.

Government Nets Gain.

From the state tax on games of chance, including the tax on the totalizator, the machine which registers race track bets, the French government receives about $1,500,000 a year.

DERVISHES OF DAMASCUS.

Incredible Practices Suffered Indifferently by Religious Order.

How the Dervishes of Damascus submit to religious tortures with apparent indifference is well told by Mr. T. C. Fowle in the Cornhill. He describes an incident of the kind as follows: "The preparations were complete: the miracles were about to commence. Three of the dervishes stripped to the waist and came forward. The master sheikh examined them, and then thrust an iron spike through both cheeks of one of the men: while doing so he seized the cheeks with his other hand. The spike was inserted very near the mouth, and its point came out at the opposite cheek to the extent of about one-eighth of an inch. This spike was followed by another from the opposite direction, inserted in the same manner. Spikes were then thrust through the lobes of the ears, through the skin on the shoulders until there were, all told, no less than seven spikes in him. The second man was treated in much the same way, except that two spikes were driven through the superflous fat on his sides, just above the hips, coming out behind. The third man was treated in the same manner as the second, except that he was pierced with only one spike, on his right side. But this was driven in apparently so much in the centre of his stomach that it seemed almost impossible that it could have avoided wounding a vital spot. Notwithstanding this, however, the effect of the dervish, standing there unmoved, with the spike driven through his body, was startling, to say the least of it. The sheikh then removed the spikes, one by one, holding the flesh tightly as he did so. As soon as the spike was withdrawn he licked his finger and placed it on the spot. No blood came forth. Neither of the men displayed any signs of pain, and I had ample opportunity of judging of this, as of other features, as the whole performance took place at a distance of about four feet in front of me."

Twelfth Street Corner
WITH A BIG FUTURE.
Lot 132 feet square on a prominent corner, with a fine nine roomed modern residence, with furnace and all conveniences. Splendid lawn and garden.
(Note—120 feet on corner Sixth avenue and Twelfth street sold for $20,000.)
Price $21,000. Terms arranged.
SEVENTH AVENUE LOT
Close to Twelfth street, 66 feet frontage; a splendid building site.
Price $2200. Terms to be arranged.
The Westminster Trust and Safe Deposit Co., Ltd.
J. J. JONES, Mgr.-Dir.
28 Lorne Street New Westminster

E. H. BUCKLIN, Pres. and Genl. Mgr. N. BEARDSLEE, Vice-President. W. F. H. BUCKLIN, Sec. and Treas.
SMALL-BUCKLIN
LUMBER CO., LTD.
Manufacturers and Wholesale Dealers in
Fir, Cedar and Spruce Lumber
Phones No. 7 and 877. Shingles, Sash, Doors, Mouldings, Etc.

MANDEVILLE
APARTMENT HOUSE
12th Street and 6th Avenue
STEAM HEATED ELECTRIC LIGHT
3 and 4 Room Suits Reasonable Rents
GAS RANGE IN EACH SUITE
GRAY & GILCHRIST, Agents
Phone 595 675 Columbia Street

Clean, New, Up-to-Date
FURNITURE
AT PRICES YOU WILL BE PLEASED TO PAY

New Sanitary White Enamel Bed

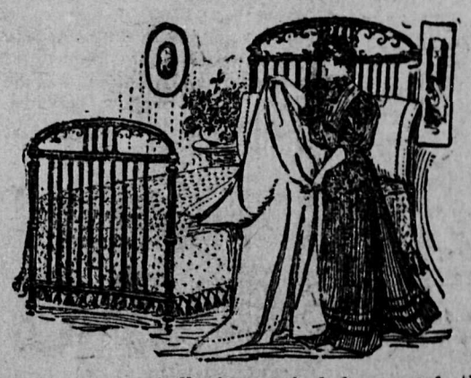

We have repeatedly been asked for a perfectly plain, good quality Iron Bed; one free from any fancy work, whereby dust may collect. We have now got the very bed; perfectly plain and sanitary; not a single piece of fancy work on it anywhere. It is a good quality bed, best French white enamel; all sizes $16.00

Parlor Furniture At Special Prices

People who are watching these announcements about furniture, which are appearing almost daily, include many who are making good savings by buying whenever an article is mentioned that they require. Today you can choose from some very special values in parlor suites. Among them:

No. 262—A solid oak parlor suite of three pieces, settee, chair and rocker, upholstered in Spanish leather; $66.00 for $55.00

No. 225—A three-piece mahogany parlor suite, upholstered in green silk tapestry. Price $55 for $47.50

No. 255—A three-piece mahogany parlor suite, with loose cushions, upholstered in green silk; $54 for $45.00

Pulman Couches and Davenports

In genuine leather, pantisote and velour; large selections now on hand in mission and golden finish from ..... $32.00 to $95.00

Draperies

Our new draperies and curtains are attracting a deal of attention. We have all the latest of materials for portiers such as Monk's Cloth, C. P. R. Cloth, etc.; in a great variety of colors; new ready made portiers, with insertion border, from, pr. $5.00

New Novelty Lace Net Curtains from, per pair ..... $1.50 up to $10.00

Curtain Lawns; a great variety to select from. Per yard from ..... 25c to $1.00

Camp

TENTS—7x7 feet, for $6.30
Other sizes in proportion.
CAMP BED—One that will last $1.75
CAMP BLANKETS—Per pair $1.25
PILLOWS — Each 50c
CAMP MIRRORS 25c
No need to pay more. It's the quantity we sell that gives us the profit.

Special Showing of Linoleum, 45c Yard

Is not excelled anywhere in Canada, either in quality, variety or value. The leading makes of the world have contributed of their best. True that most of these Linoleums are English or Scotch, but they are the "best," nevertheless. A wonderful variety of patterns in tiles, mosiacs, parquettes, floral effects and conventional designs. A pattern for any and every purpose.

DENNY & ROSS
Exclusive House Furnishers
Sixth Street WE DO IT RIGHT New Westminster

NEW WESTMINSTER MAIL

Arrival: Closing:

10:50—Vancouver via G. N. R. 23:00

7:40—Vancouver via B. C. E. R. (daily except Sunday).11:15

12:00—Vancouver via. B. C. E. R. (daily except Sunday).16:00

18:00—Vancouver via B. C. E. R. (daily except Sunday).20:30

7:40—Victoria via B. C. E. R. (daily except Sunday).11.15

10:50—Victoria via G. N. R. (daily except Sunday).11:15

7:30—United States via G. N. R. (daily except Sunday).. 9.45

15:15—United States via G. N. R. (daily except Sunday)..16:00

11:40—All points east and Europe (daily) 8:15

22:43—All points east and Europe (daily) 13:15

11:40--Sapperton and Fraser Mills (daily except Suuday) 8:15

18:10—Sapperton and Fraser mills (daily except Sunday) 14:00

11:40—Coquitlam (daily except Sunday) 8:15

12:00—Central Park, McKay and Edmonds (daily except Sunday) 11.15

14:00—East Burnaby (daily except Sunday 14:30

10:00--Timberland (Tuesday and Friday) 13:30

10:30--Barnston Islands arrives Tuesday, Thursday and Saturday, and leaves Monday, Wednesday and Friday 14:00

10:00--Ladner, Port Guichon, Westham Island, Burr Villa 13:30

10:00—Annieville and Sunbury (daily except Sunday).13:30

10:00—Woodwards (Tuesday, Thursday and Saturday) 13:30

10:15—Vancouver, Piper's Siding via G. N. R. (daily except Sunday)..14:20

15:50—Cloverdale and Port Kells via G. N. R. (daily except Sunday).... ....14:00

11:20—Clayton (Tuesday, Thursday, Friday and Satday 14:00

11:20—Tynehead (Tuesday and Friday) 14:00

7:40—Burnaby Lake (daily except Sunday 16:00

18:10—Abbotsford, Upper Sumas, Matsqui, Huntingdon, etc. (daily except Sunday) 23:00

15:15—Crescent, White Rock and Blaine (daily except Sunday) 9:45

15:15—Hall's Prairie, Fern Ridge and Hazelmere (Tuesday, Thursday and Saturday 9:45

11:20--Chilliwack, Milner, Mt. Lehman, Aldergrove, Otter, Shortreed, Surrey Centre, Cloverdale, Langley Prairie, Murrayville, Strawberry Hill, South Westminster, Clover Valley, Coghlan, Sardis, Sperling Station, Bradner, Bellerose, via B. C. E. R. (daily except Sunday) 9:00

11:20—Rand, Majuba Hill via B. C. E. R. (daily except Wednesday and Sunday and Friday 9:00

20:30—Chilliwack via B. C. E. R. (daily except Sunday).17:30

11:20—Abbotsford, Huntingdon, via B. C. E. R. (daily except Sunday) 17:30

15:50—Cloverdale via B.C.E.R. (daily except Sunday).17:30

2:00—Fraser Arm and Alta Vista 23:00

LAND REGISTRY ACT.

Notice is hereby given that I shall at the expiration of thirty days from the date of the first publication hereof cancel from the books of the Land Registry Office, New Westminster, B.C., a certain agreement for sale, dated the 25th day of February, 1910, existing between Charles S. Brown, as vendor, of Vancouver, B. C., and Moulton Shank as purchaser; formerly of Vancouver, B. C.; said agreement for sale covering the east half of lot 8, and the west half of lot 9, block 1, being a subdivision of east half of lot 158, group 1, New Westminster district.

C. S. KEITH,
District Registrar,
New Westminster, B. C.

Dated at the Land Registry Office, New Westminster, B.C., this 12th day of April, 1912.

To MOULTON SHANK, ESQ.

LAND REGISTRY ACT.

Re the south half of the Northwest quarter of Section 5, Township 15 (except one-half acre thereof) in the district of New Westminster.

Whereas proof of the loss of certificate of title no. 430F, issued in the name of Catherine Oliver, has been filed in this office.

Notice is hereby given that I shall, at the expiration of one month from the date of the first publication hereof, in a daily newspaper published in the City of New Westminster, issue a duplicate of the said certificate, unless in the meantime valid objection be made to me in writing.

C. S. KEITH,
District Registrar of Titles.

Land Registry office, New Westminster, B. C., April 22, 1912.

WINDSOR SALT—
cost more—so pure ought to
savoured. Cosa fine, well-
not a cent dear ther, too. But
141

UNSETTLED PORTUGAL

AMBITIOUS AND SELFISH POLITICIANS IN ASCENDANT.

Prisons Are Overcrowded, Taxation Is Oppressive, Justice Denied and Liberty Only a Name In Country Which Is Torn by Republican Versus Royalists—Too Many Self-Seekers Are Engaged In Politics.

The political situation in Portugal, according to Lisbon advices, is unsatisfactory and positively disquieting. Everything has been torn down, but nothing has been built up. This observation is not confined to the wreck of royalty, but to the wreck of those forces which were responsible for the downfall of royalty. The idols of the revolution itself are broken and dethroned. The present Ministry, formed from the ranks of the extreme wing of the Moderate party at a time of political impulse, finds itself incapable of dealing with the ill-disciplined, uneducated elements upon which it has to rely for its existence. It is like France after the Directoire. It needs either an uncompromising constitution or an uncompromising dictator. The masses are disappointed, for they see that their state was better off under the monarchy. They see that the men they have put in power are a lot of ambitious and selfish politicians who lack that saving grace of monarchs, sympathy and charity.

The Government spent its early days in exciting and pandering to the violent elements which had been its tools. It quarrelled with the church, decided to exclude the better section of the monarchists and having done so in a frenzy of fear proceeded to attack and oppress that section in every imaginable way. It fed its followers with scenes which revolted all men of moderate views; it attacked capital and industry to play to the labor gallery and [illegible] its early days in a series of public meetings, Comicios," held for the purpose of self-advertisement of its own leaders. It denounced all adverse criticism as unpatriotic. It oppressed its judges, packed its juries and denied justice to any but its own supporters.

The outcome of this has been to estrange the bulk of the educated class, including the clergy, employers of labor, the capitalist, the landed proprietor and thus to set up a wall of difficulty of its own building. These elements of opposition, finding themselves deprived of liberty of expression and action, have been driven in their own defence to take steps to upset the present state of affairs, steps which so far, beyond costing an immense amount of money to the Government, have otherwise proved unsuccessful, but which seem likely to assume more formidable shape as the tide of disillusionment rises. And this disillusionment is becoming most [illegible] the more moderate republicans now openly expressing their disgust and disapproval.

The people find that the general conditions of their life, the taxation imposed upon them, the cost of living and the decreased circulation [illegible] are making their lot [illegible] of monarchy. The trial of the [illegible] very hard it can be called a [illegible] conspirators—if all classes. The [illegible]—has disgustedly overcrowded prisons are hopelessly under[illegible]ded and the conditions [illegible] which the prisoners—both political and criminal—exist are indescribable, thousands remaining untried for months, and the counsel of those political prisoners who have been tried being subjected to insult and hostile manifestations in the law courts and outside them.

The Legislative Assembly has done practically nothing except meet and squabble. It is true that a budget has at last been presented, which even by republicans is admittedly crooked. In this budget there appears as revenue a profit from the new coinage of silver of about half a million when the coinage has not even been effected, and will take two or three years to effect. The army is in a state of indiscipline, which has disgusted commissioned officers. Insubordination is perpetually manifesting itself and recently a serious case of this has occurred at Braga. Arrests of military and police are of almost daily occurrence.

The rights and liberty of the individual are in no way guaranteed and anarchy goes unchecked. This state of affairs is a serious menace not only to Portugal and her colonies, but to all those countries which adjoin them, and the time has undoubtedly come when the European powers are bound to give this matter serious attention, for the present situation offers no guarantee for the future, but only suggests an upheaval which is undoubtedly approaching.

It is acknowledged by the Portuguese that already more than one foreign power is viewing the situation with more than disapproval. The claims presented as the result of the damage done during the revolution to foreign life and property have not been met and to Great Britain, especially, as an ally of Portugal, the importance of bringing home to the Portuguese Government its responsibilities is imperative.

Bold Court Jesters.

"You are ready enough [illegible] your satire at other people's [illegible] to point Queen Bess once said [illegible] e's faults," the court jesters. "but [illegible] Clod, one of a word about mine." [illegible] you never say ed Clod, "why s[illegible] "Ah," exclaimin reminding [illegible] ould I waste time faults, seeing [illegible] our majesty of your body's mou[illegible] that they are in every-Patch, [illegible]?"

once so[illegible]ne of Henry VIII.'s fools, egs [illegible]ght permission to demand an diss[illegible]m every husband who was ha[illegible]tisfied with his wife. No sooner [illegible] the king granted his request than [illegible]atch proceeded to demand the first egg from him, saying, "Your grace belongs to the class of husbands on whom I am entitled to make levy."

A Queer Funeral.

A singular spectacle was afforded at Tooting, England, at the funeral of a baker. In the hearse were three half-peck loaves, a small bag of flour, a miniature trough, and other utensils connected with the dead man's trade.

BULLETS IN BATTLE.

Death Wounds and Flesh Wounds and the Feeling When Struck.

In "Serving the Republic" General Nelson A. Miles says that, like every other soldier who has seen much active service, he is often asked how it feels to be wounded. He himself was wounded four times and twice almost fatally, so he is able to speak from experience. He says:

"One is often asked how it seems to be wounded in battle. The flight of a bullet is quicker than thought and has passed through a flesh wound before one realizes that he has been struck. I have seen bodies of men dead on the field of battle where the brain had been pierced and death had been instantaneous. They would remain in every position of the 'manual of arms,' with an anxious look, a frown or a smile on their cold and rigid faces.

"My wounds received at Fair Oaks, Fredericksburg and Petersburg were flesh wounds and disabled me but a short time. While riding down the line at Chancellorsville one of the enemy's bullets struck my metallic belt plate with great force. This caused a slight deviation as it entered the body. The result was an instant deathly sickening sensation. My sword dropped from my right hand; my scabbard and belt dropped to the left. I was completely paralyzed below the waist. My horse seemed to realize what had occurred. He stopped, turned and walked slowly back, I holding to the pommel of the saddle with my hands. We soon reached a group of soldiers, who took me off and, placing me in a blanket, carried me to the Chancellorsville House and pulled a dead man off a couch to make room for me."

TOOK HIS TIME.

Bill Gave the Old Man a Long Wait For the Backlog.

Skipper Norwood was born in a little Nova Scotia town. During the long winter evenings young Bill used to lie out in front of the big open fireplace, and just about the time he had got warm and comfortable and a trifle drowsy Norwood senior would make up his mind the fire was getting low and send his son out into the snow to bring in a backlog from the wood pile. Eventually these nocturnal pilgrimages got on young Bill's nerves, and one night when his father sent him out after the backlog the son continued on past the wood pile and across country to the nearest seaport, where he shipped on a whaler.

Nine years later Bill came back. It was a bitter winter night, and the snow was falling. Bill sneaked up to [illegible] window and looked into [illegible] room. The fire [illegible] old sitting [illegible] was burning in the old fireplace, and Bill's father and mother were seated in front of it. He noticed that [illegible] fire was a trifle low. So he went to the wood pile, selected a big backlog, carried it into the house and stood for a moment by the fire with the log on his shoulder.

"Father," said Bill, "I've brought in that backlog you sent me after."

The old man never budged an inch. Instead he spat into the fire and retorted testily:

"Set it on the fire. You've been a long while gittin' it!"—Saturday Evening Post.

The Drug Clerk's Caller.

"A man came in yesterday and wanted something we didn't have. He had been looking into the window, and he must have thought this was a book store just because we were advertising some novels and stationery and dictionaries and a lot of that left over junk. Well, anyhow, he came to me and he says, says he, 'I want Lincoln's Gettysburg address.'

"'Look for it yourself, sir,' says I politely, like we're taught to do. 'There's a directory over there in the corner. But I don't think you'll find it. These directories only have the subscribers' city addresses.'

"Well, say, that fellow was so mad he wouldn't wait. Called me ignorant and all kinds of things. But that just shows you what us drug clerks have got to put up with."—Cleveland Plain Dealer.

Coal Bin Measurements.

A solid cubic foot of anthracite coal weighs ninety-three pounds. When broken for use it weighs about fifty-four pounds. Bituminous coal when broken up for use weighs about fifty pounds. The consequent rule for the approximate measurement of coal in a bin or box is to multiply the length in feet by the height in feet and again by the breadth in feet and this result by fifty-four for anthracite coal or by fifty for bituminous coal. The result will equal the number of pounds, and to find the number of tons divide by 2,000.—Popular Mechanics.

The Obliging Friend.

"You know that Griggs and I both love you. Can't you make a choice today?"

"A choice, indeed! When I do make a choice you can rest assured that it will not interest you!"

"Thanks! I'll tell Griggs."—Exchange.

Good Little Boy.

Mrs. Scant—Will you have another slice of cake, Robbie? Robbie—No, thank you; mother said I must refuse a second piece, 'cause you mightn't have it to spare.—Judge.

Better Days.

Ethel (of her fiance)—Poor Fred has seen better days. Kitty—Yes; he used to be engaged to me.—Boston Transcript.

Where law ends tyranny begins.—William Pitt.

SPRING

IS HERE

This is the season of the year when you must spend some money on yourself. In order to get the best value for your money you must do this intelligently. Do not go elsewhere to make your purchases.

Spend Your Money In New Westminster

Royal City merchants have spent thousands of dollars in laying new, up-to-date and complete stocks of merchandise in all lines. They can give you satisfaction, and prices here are as low or lower than anywhere else on the coast.

Don't send to mail order houses or other cities---buy here. Read the daily messages from Westminster merchants in THE NEWS and act on them. That is the way to help your city grow.

If you don't get The News regularly subscribe for it now. It is worth reading---both its news and advertising columns---and alert and progressive citizens cannot afford to do without it.

A JAPANESE LEGEND.

It Tells a Pretty Story of the Origin of the Chrysanthemum.

The Japanese have an interesting legend in connection with the origin of the chrysanthemum. In a garden bathed in the soft moonlight a young girl plucked a flower and commenced to strip the petals to see if her fiance loved her truly. Of a sudden a little god appeared before her and assured her that her fiance loved her passionately. "Your husband will live," he added, "as many years as the flower which I will let you choose has petals." With these words he disappeared. The young girl hastened to search the garden for a flower which should have an abundance of petals, but each one appeared to promise but a brief future for her beloved.

At length she picked a Persian carnation, and, with the aid of a gold pin taken from her hair, she separated each one of the petals of the flower so as to increase the number of follioles and of the number of years accorded by the god to her fiance. Soon under her deft fingers 100, 200, 300 petals, thin, pliant and beautifully curved, had been evolved, and the young girl cried for joy to think of the happy future which her ruse had assured her fiance. So, runs the legend, was the crysanthemum created one moonlight night in a Japanese garden, where silvery brooks murmured softly as they ran beneath the little bamboo bridges. —London Globe.

CRY OF THE GIRAFFE.

It Is a Peculiar Sound Something Like a Sheep's Bleat.

Those who read the accounts of the giraffe in the textbooks and the descriptions given by travelers may have noticed that no mention is made of its voice. Sportsmen, in fact, allude to its apparent voicelessness.

Nor so far as the records go has it ever been heard in captivity. Up to the present it appears that no one could say whether the cry of a giraffe was a groan, a bellow, a bleat or a neigh; hence the record of the recent experience of a naturalist in east Africa, who has actually heard its voice, is of special interest.

Blaney Percival, the naturalist in question, spent the day in concealment over a waterhole where the wild animals came to drink. He had at times seen giraffe and zebra drinking within thirty feet of him. While thus watching he had the good fortune to hear the giraffe.

It was making a bleating noise, but Mr. Percival says it is quite impossible to describe the sound in writing. "The nearest I can get to it," he says, "is 'war're' rather drawn out, not just a 'baa,' like a sheep, but more prolonged, and the softening at the end more noticeable.—London Field.

The Strange Sea Spider.

One of the strangest creatures of the sea is a certain species of sea spider named Nymphon gracile. It has a body about the size of a bit of thread a quarter of an inch long and tied into four knots. The head looks like the end of a thread split into two horns. From each of the four knots start two legs, one on each side, making eight in all. The legs are three or four times longer than the body, but the odd thing about them is that the alimentary tube into which the food goes runs down into every one of the legs, so that whatever the spider eats circulates through his legs, and, in fact, the legs are like the body in internal structure. Another curious feature of this form of life is that the baby sea spider is not in the least like the grownup of the same family. It is much more like a crab, but how it develops from a crablike form is not yet ascertained.—Exchange.

Lost and Found.

"Almost too strange to be true," said a woman who had lost and found again a piece of jewelry a few days ago. On arriving at her husband's office in the Wall street district she discovered that an amethyst was missing from an ornament which she wore. The prongs which held it had evidently worn away, and the stone was given up for lost. She went on a shopping tour and when leaving the Seventy-second street subway station on her way home dropped her muff. She stooped to pick it up and close to one of the iron pillars saw her lost amethyst. "I was so glad to find it," she said, "but people don't believe the story. Even my husband made a queer face when I told it."—New York Tribune.

Fact and Fiction.

"I suppose your wandering boy will come home and pay the mortgage off the farm as they do in Christmas stories."

"No," replied Farmer Corntossel; "that ain't his custom. When he gits through makin' suggestions it generally means another mortgage."—Washington Star.

What Bachelors Miss.

"You bachelors don't know what you miss," said the married man.

"Well, we have the satisfaction of knowing that what we do miss isn't lifted from our pockets while we are asleep," retorted the bachelor.—Philadelphia Record.

Move On.

Do not gaze backward nor pause to contemplate anxiously what is in front, but move. If you are faithful God will carry you through.—Frothingham.

It is difficult to persuade mankind that the love of virtue is the love of themselves.—Cicero.

HISTORIC FIRST NIGHTS.

Red Letter Events in the Dramatic History of France.

Perhaps the most striking events in the artistic history of France have been the first performances of some of the great French plays. In a few cases also these occasions have marked the beginning of new epochs in the social history of the country, so close is the connection between the social development of the people and its expression on the stage. Unless I am mistaken, there have been but six unforgettable first nights since theaters were established in Paris.

The first occurred in 1637, when Corneille's "Cid" took the capital by storm. Forty years later Racine's "Andromache" created a similar sensation. On the eve of the revolution, in 1784, Beaumarchais' "Marriage of Figaro" was received with such delirious enthusiasm that three people were stifled in the rush for seats. In 1830 Victor Hugo, in spite of the determined opposition of a large body of reactionaries, set all Paris in an uproar with his "Hernai."

These names should be borne in mind: Corneille, Racine, Beaumarchais and Victor Hugo. Three of them at least have no superiors in the history of French literature. Each has one amazing dramatic triumph to his credit. The other two of the six great first nights were the 28th of December, 1897, and the 7th of February, 1910. The occasions were respectively the performances of "Cyrano de Bergerac" and "Chantecler," both by Edmond Rostand. — Cincinnati Commercial Tribune.

PICTURESQUE MOORS.

They Range In Color From Black to Caucasian Fairness.

Imagine a thin, tall, bearded, clean cut individual, black hair and eyes, his complexion ranging in color from that of the negro to Caucasian fairness, clothed in richly embroidered undergarments, over which gracefully fall the folds of a finely woven haik or jellaba, his stockinged feet shoved into yellow slippers, on his shaved head a red fez, about which is wound a spotless white turban—and you have a type of the town Moroccan—the Moor.

The coarse brown jellaba of camel's or goat's hair, sometimes handed down through several generations; occasionally sandals and a small, tight fitting woolen cap make up the costume of the countryman, although one finds him oftener barefoot and bareheaded, head shaved, save for the little cue which characterizes the Berber and Kabyle, who believe that at the last day this will be used as a sort of handle with which they will be hauled up to heaven.

He is often a nomadic trader and arranges his journey so as to be at the town on certain market days, and at these times one may see these men, with their goods on heavy draft camels or overloaded donkeys, steadily trudging their way over the rough caravan trails. They earn their bare existence, indeed, which may be swept away in a moment by mountain brigands or the town robbers, who often sit in high places.—Charles W. Furlong in Outing Magazine.

Catching Wild Ducks in England.

A novel method of capturing wild ducks is used in England. On small lakes where the ducks are apt to stop for a short time a few tame ducks are kept as decoys, and a well trained dog and some wire netting do the rest. The dog is trained to act like a fox, and the wild ducks congregate in large numbers to frighten it away from a screen over which it runs back and forth. The ducks keep up a constant quacking, and the dog retreats, being pursued until the trapped fowl are caught in the network, with a portion dropped over the opening to prevent their escape. At certain seasons of the year thousands of wild ducks frequent the fen districts, and these traps have been used very successfully to provide game for some of the large preserves.—Harper's.

Contrary to Fact.

The phrenologist was examining the bumps on Sambo's head.

"Curiosity and acquisitiveness abnormally large."

Sambo rolled his eyeballs and showed two rows of white ivory.

"Imitativeness, causality and conscientiousness small, which with your weak mouth indicates"—

"Don' you be so shu' 'bout me habbin' a weak mouf. I kin crack nuts in ma teef."—Satire.

A Pardonable Paradox.

"That young son-in-law of mine," said Mr. Cumrox, "says I'm unreasonable. And maybe he's right."

"What's the trouble?"

"Before their marriage I objected to his attentions to my daughter. Now I'm objecting to his inattention."—Washington Star.

Not a Monotonous Life.

Mrs. Hoyle—Don't you find married life monotonous? Mrs. Doyle—Not a bit of it. My husband is a most original man, and I am always looking forward to see what kind of a lie he will tell when he comes home at night.—New York Press.

Why He Liked Them.

Wife—Do you like those beautiful suspenders I embroidered for you, dear? Hubby—Yes, darling. They don't show when I am dressed.—Milwaukee News.

A dwarf sees farther than the giant when he has the giant's shoulders to mount on.

A ROYAL FLUTE PLAYER.

Frederick the Great Used to Move His Auditors to Tears.

Abdul Hamid used to amuse himself while he was enjoying life at Yildiz kiosk by strumming "Il Trovatore" on the piano. George III. was fond of shouting the melodies of Handelian choruses for the delectation of his court, but the world has seen no real royal musician since Frederick the Great played his last tune on his flute. It seems that the king excelled in adagio movements, into which he infused a warmth and tenderness of feeling that would hardly have been expected from the conqueror of Rossbach and the friend of Voltaire. "It is difficult to listen to his performances without weeping," says one musician.

One reason why he preferred adagios was that he was somewhat short of breath, which made him eschew orchestral accompaniments for the more delicate assistance of the clavichord when he was practicing.

Toward the end of the Seven Years' war he sat down to play in a quartet and at the finish cried enthusiastically, "It is as sweet as sugar!" His companions were not so sure, for Frederick had lost a tooth, and his fingers had stiffened with gout. Finally in 1778 he had to give up his flute playing, and "I have lost my best friend" was the wail of the disconsolate monarch.—Paris Journal des Debats.

LET IN THE LIGHT.

Darkened Rooms Are Too Suggestive of Darkened Lives.

Fresh air enthusiasts are familiar enough to most of us, but we hear less of enthusiasm for light. Darkened parlors, darkened bedrooms, darkened sick rooms are too common, says the Christian Herald. Sir B. W. Richardson, the London scientist and physician, declared that when the professors of healing enter a sickroom their first words in most cases ought to be Goethe's dying exclamation: "More light! More light!"

The light of the sun is God's own microbe killer, germicide, disinfectant, prophylactic, sickness healer. There is no physician, no chemical antidote, no compounded prescription to be compared with sunlight. Without it nature could not perform her functions. Man, beast, bird, insect would fall victims to the deadly gases that would prevail. The horrid mists and deadly gases are dispersed and decomposed by the action of light. Let it in everywhere! Let the light in more and more abundantly. Faded carpets are not as pitiful as faded cheeks. Spoiled cushions are trivial compared with spoiled health. Darkened rooms are too suggestive of darkened lives.

An Up to Date Fable.

A lion once invited a fox to visit him in his cave.

"I should be glad to call," said the fox, "but I have observed that all the tracks are pointed toward your door, and there are none leading away."

"Pooh!" said the lion. "That phenomenon may be attributed to the great esteem in which I am held by my guests. I treat them so well that when they leave they walk backward for a long distance to show their respect for me. You will meet a most delightful and distinguished company when you call."

"If you will give me the names and addresses of a few of the survivors," answered the fox, "I will call and see if their reports are satisfactory. If so I will accept your invitation."

Moral.—Avoid invitations to wedding anniversaries and whist parties. —Pearson's Weekly.

Forests of Africa.

One of the great natural treasures of Africa is the immense extra tropical forest that extends almost unbroken from the extreme southern end along the eastern highlands to the equator. There are gaps in it, and the trees change in kind somewhat with change of latitude, but upon the whole it has the same character throughout. The altitude above the sea changes regularly with decrease of latitude. Near the cape the forest grows at sea level; in Natal and the Transvaal its altitude increases to 3,000, 4,000 and 5,000 feet, and on approaching the equator it rises to 7,000 feet and finally to 10,000 feet. In the equatorial highlands the growth is very vigorous, and the forest is enriched with the pencil cedar of Abyssinia. — Youth's Companion.

Taking Care of the Heart.

A physician writes: "Life would be prolonged by a little more attention to the heart, by paying a little respect to the most faithful servant we ever have. Much good might be done also if parents would teach their children the danger of overtaxing the heart. They should teach them to stop and rest a few moments during their play when they begin to feel the violent throbbing of their hearts against the chest wall."

Serious Complication.

"I know how to sympathize with you, Mrs. Polhemus," said Mrs. Lapsling. "My left eye was affected once just as yours is, and I had an awful time with it. The doctor said the trouble was that the subjunctive was granulated."—Chicago Tribune.

Consistency.

Maud—Where are you going? Beatrix—Out to buy a birthday present for Belle. Maud—Mercy! I dislike that girl so much I had forgotten her utterly. Get something for me to give her, too, will you?—Harper's Bazar.

Excess of wealth is cause of covetousness.—Marlowe.

Na-Dru-Co Dyspepsia Tablets Quickly Put Disordered Stomachs Right

It's a revelation to the chronic dyspeptic to feel no discomfort after a hearty meal, when that meal is followed by one Na-Dru-Co Dyspepsia Tablet. He is hardly prepared for the almost magic relief which the tablet gives him from the various discomforts to which he is accustomed after eating.

Na-Dru-Co Dyspepsia Tablets sweeten stomachs that are sour—relieve stomachs that feel as if a stone had been swallowed—stop heartburn—and give the needed assistance to stomachs that are weakened.

Containing in themselves the active principle needed for digesting every kind of food, Na-Dru-Co Dyspepsia Tablets enable even the weakest stomachs to get the good out of what is eaten, preventing the accumulation of undigested food and gas. With a little help for a while, the digestive organs recover their strength, do their work properly, and your troubles are over.

Don't go on suffering! Get a 50c. box of Na-Dru-Co Dyspepsia Tablets from your druggist today. National Drug and Chemical Co. of Canada, Limited, Montreal. 147

NOTICE!

There is no connection whatever between the City Dye Works and the Royal City Cleaners and Dyers.

(Sgd.) G. F. BALDWIN,

345 Columbia Street.

BUSINESS DIRECTORY

FRATERNAL.

I. O. O. F. AMITY LODGE NO. 17—The regular meeting of Amity lodge No. 27, I. O. O. F., is held every Monday night at 8 o'clock in Odd Fellows hall, corner Carnarvon and Eighth street. Visiting brethern cordially invited. H. W. Harrison, N. G.; C. B. Bryson, V. G.; James Ferguson, P. G., recording secretary; R. B. Purdy, financial secretary.

AUDITOR AND ACCOUNTANT.

H. J. A. BURNETT, AUDITOR AND Accountant. Tel. R 128. Room Trapp block.

PUBLIC STENOGRAPHER.

Specifications, agreements of sale, deeds, business letters, etc; circular work specialist. All work strictly confidential. M. Broten, Room 6, Merchant Bank Bldg. Phone 715.

PROFESSIONAL.

JOHNSTON & JACKSON, barristers at-law, solicitors, etc. Offices, Rooms 6 and 7 Ellis block, Columbia street Cable Address "Stonack." Code: Western Union. Telephone, 1070. Adam Smith Johnston and Frank Alexander Jackson.

WHITESIDE & EDMONDS—Barristers and Solicitors, Westminster Trust block, Columbia street, New Westminster, B.C. Cable address "Whiteside," Western Union. P.O. Drawer 200. Telephone 69. W. J. Whiteside, H. L. Edmonds.

J. STILWELL CLUTE, barrister-at-law, solicitor, etc; corner Columbia and McKenzie streets, New Westminster, B. C. P. O. Box 112. Telephone 710.

I. P. HAMPTON BOLE, BARRISTER solicitor and notary, 610 Columbia street. Over C. P. R. Telegraph.

WADE, WHEALLER, McQUARRIE & MARTIN—Barristers and Solicitors Westminster offices, Rooms 7 and 8 Guichon block, corner Columbia and McKenzie streets; Vancouver offices, Williams building, 41 Granville street. F. C. Wade, K. C., A. Whealler, W. G. McQuarrie, G. E Martin, Geo. Cassady.

BOARD OF TRADE—NEW WESTminster Board of Trade meets in the board room, City Hall, as follows: Third Friday of each month; quarterly meeting on the third Friday of February, May, August and November at 8 p.m. Annual meetings on the third Friday of February. New members may be proposed and elected at any monthly or quarterly meeting. S. H. Stuart Wade, secretary.

Phone R672. 619 Hamilton St

D. McELROY

Chimney Sweeping,
Eavetrough Cleaning,
Sewer Connecting,
Cesspools, Septic Tanks, Etc.

F. G. GARDINER. A. L. MERCER

Gardiner & Mercer

M. S. A.
ARCHITECTS
WESTMINSTER TRUST BLOCK.
Phone 661. Box 772
NEW WESTMINSTER, B. C.

D. McAulay

ARCHITECT

Tel. 761. Cor. 6th and Columbia

Subscribers

who do not receive The News before 8 a.m. should

TELEPHONE 999

and make complaint. Only in this way may an efficient delivery be maintained.

Spring Lamb, Beef, Pork Mutton, and Veal

AT THE

Central Meat Market

BOWELL & ODDY

Corner Eighth St. and Fifth Avenue.
PHONE 370.

CANADIAN PACIFIC RAILWAY CO

Special low rates to all Eastern points will be on sale commencing May 2; good to return up to October 31. These rates can be used for passengers going to the Old Country.

For particulars and reservations

ED. GOULET, Agent
New Westminster.
Or H. W. Brodie, G.P.A., Vancouver

REMOVAL NOTICE

D. V. Lewthwaite

CABINET MAKER AND UPHOLSTERER.
New Westminster, B. C
Workshop 611 Victoria Street.
(Over Daily News.)

CANADIAN PACIFIC

B. C. Coast Service

VANCOUVER-VICTORIA-SEATTLE SERVICE.

Leaves Vancouver 10 a.m. for Seattle, via Victoria, daily except Tuesday.

Leaves Vancouver 11 p.m. for Seattle direct daily.

Leaves Vancouver 2 p.m. and 11:45 p.m. daily for Victoria.

Leaves Vancouver 2 p.m. for Nanaimo daily except Sunday.

NORTHERN BOATS FOR PRINCE RUPERT.

Leaves Vancouver every Wednesday at 10 p.m.

CHILLIWACK SERVICE.

Leaves Westminster 8 a.m. Monday, Wednesday and Friday.

Leaves Chilliwack 7 a.m. Tuesday, Thursday and Saturday.

ED. GOULET,
Agent, New Westminster.
H. W. BRODIE,
G. P A., Vancouver

Sole agent for

Hire's Root Beer

Mineral Waters, Aerated Waters

Manufactured by

J. HENLEY

NEW WESTMINSTER, B. C.

Telephone R 113. Office: Princess St

JUST OPENED UP

Summer Goods for Suiting

Hee Chung
Merchant Tailor

701 Front Street

Perfect fit and workmanship guaranteed.

Westminster Junk Company

Will give you a square deal on all junk, and highest price.

207 and 208 Front Street.
Phone R 619.

TRY TRY TRY

On Chong Co.
Merchant Tailors

Ladies' and Gentlemen's Suit Made-to-Order at reasonable prices. Spring Goods just arrived. First-Class Fit and Work Guaranteed.

ON GHONG CO.
Merchant Tailors
24 McInnis St., City.

The

Royal Bank of Canada

Capital paid up.....$6,200,000
Reserve 7,200,000

The Bank has over 200 branches, extending in Canada from the Atlantic to the Pacific, in Cuba throughout the island; also in Porto Rico, Bahamas, Barbados, Jamaica, Trinidad, New York and London,, Eng.

Drafts issued without delay on all the principal towns and cities in the world. These excelent connections afford every banking facility.

New Westminster Branch,
Lawford Richardson, Mgr.

Bank of Montreal

ESTABLISHED 1817.

CAPITAL (Paid-Up) ...$15,413,000.00
RESERVE $15,000,000.00

Branches througnout Canada and Newfoundland, and in London, England, New York, Chicago and Spokane, U.S.A., and Mexico City. A general banking business transacted. Letters of Credit issued, available with correspondents in all parts of the world.

Savings Bank Department—Deposits received in sums of $1 and upward, and interest allowed at 3 per cent. per annum (present rate).

Total Assets over $186,000,000.00

NEW WESTMINSTER BRANCH,
G. D. BRYMNER, Manager.

WE WANT YOUR ORDER

CASH IF YOU CAN.
CREDIT IF YOU CAN'T.

We have no hot air to peddle; just legitimate tailoring.

J. N. AITCHISON
MERCHANT TAILOR
38 Begbie Street.

Phone 388. P. O. Box 557.

JACKSON PRINTING CO.

Fine Office Stationery
Job Printing of Every
Description - - - Butter
Wrappers a Specialty

Market Square, New Westminster.

Westminster

Transfer Co.

Office Phone 185. Barn Phone 137
Begbie Street.

Baggage Delivered Promptly to any part of the city.

Light and Heavy Hauling

OFFICE—TRAM DEPOT

CITY OF NEW WESTMINSTER, B.C.

J. Newsome & Sons

Painters, Paperhangers and Decorators

Estimates Given.
214 Sixth Avenue. Phone 567
NEW WESTMINSTER : B.C.

The Continuous Growth of a Bank

CAN MEAN BUT ONE THING —THAT THE SERVICE IT RENDERS ITS CUSTOMERS MAKES FOR PERMANENT BUSINESS RELATIONS.

THE

Bank of Toronto

WITH MORE THAN 55 YEARS OF CONTINUOUS GROWTH AND SATISFACTORY SERVICE, INVITES

SAVINGS AND BUSINESS ACCOUNTS

CAPITAL $4,600,000
REST $5,600,000

NEW WESTMINSTER, B. C
BRANCH
J. GRACEY, MANAGER.

WIRE GOODS

WE HAVE A COMPLETE STOCK

—OF—

Coat Hangers
Strainers
Toasters
Egg Beaters
Pie Holders
Bottle Carriers

EVERYTHING IN WIRE GOODS

—SOLD BY—

Anderson & Lusby

B. & M. FISH

Fresh Oolichans .....4 lbs. for 25c
Fresh Halibut .....3 lbs. for 25c
Fresh Salmon (half or whole), lb. 10c
Live Cod, per lb. 10c
Red Spring Salmon, per lb. 15c
Royal Sturgeon, per lb. 15c
Also a large variety of Smoked Fish.
Point Grey Herring ....3 lbs. for 25c

537 Front St. - Phone 301

THE BEST GIFT YAU CAN MAKE TO YOUR FAMILY IS THE GIFT OF A LIFE INSURANCE POLICY AGAINST LOSS THROUGH YOUR DEATH. IT IS A WISE PROVISION TO MAKE AGAINST THEIR FINANCIAL DISTRESS SHOULD ACCIDENT OVERTAKE YOU.

Alfred W. McLeod

THE INSURANCE MAN

657 Columbia St.,
Phone 62. New Westminster.

SEASONABLE

Moth Bags
Moth Balls
Camphor
Seeds
Lawn Grass Seed
Blue Stone
Kodaks
Liquid Veneer
Household Ammonia
Silver Polish

THE BEST OF EACH

Curtis Drug Store

For
PHOTO GOODS
SPECTACLES
SEEDS

Phone 43: L. D. 71; Res. 72.
New Westminster, B. C.

For Sore Throat and Hoarseness

TRY OUR

SYRUP OF WHITE PINE WITH TAR

A GUARANTEED CURE FOR COUGHS AND COLDS.

See Our Window.

MUIR'S DRUG STORE

Dispensing Chemists, Etc.
Deane Block. 441 Columbia St.
New Westminster, B.C.

CITY NEWS

Mr. W. F. Dawe of 523 Tenth street, left for St. Louis on Sunday.

Paving work is progressing on Alexander street leading from Columbia street.

Mrs. M. C. Melvin, 420 Seventh street, will not receive this Tuesday nor again during this season.

The ladies of the Altar Society of St. Peter's church will hold a sale of work on Tuesday, May 21, in St. Patrick's hall.

Jack McKercher, 821 Royal avenue, who has been in bed very ill for the last three weeks, expects to be up in a few days.

Rev. Owen Bulkeley, rector of St. Mary's parish, South Vancouver, paid a visit to the city yesterday afternoon.

Pay what you will, and go where you like, you cannot get a better, purer or more delicious tea than "SALADA."

Mrs. George Redmand, Thirteenth street, is leaving for England on Friday next. She will be away some three months.

ST. PETER'S CLUB will hold a social in St. Patrick's Hall, Wednesday May 8. Rushton's Orchestra will furnish music. **

The plans deposited by the B. C. E. R. showing the route laid out for the cut-off in the west end have been approved by the council.

Edmonds—43 foot lot, cleared, about 900 feet from station. $500 one-third cash, balance 6, 12 and 18 months. Curtis & Dorgan, 706 Columbia street. **

Mr. A. T. Ceperley, of Burnaby Lake, has purchased the general store of Mr. J. A. Mohr at that place. Mr. Mohr will leave in the near future for his fruit ranch in the Okanagan valley.

Mr. Edgar McNeil of Stranraer, Scotland, arrived in this city Sunday evening from the old country. Mr. McNeil intends making his home here, and is at present staying with his brother Charles, 209 Oakland street.

It will probably be Friday before a verdict is handed out regarding the sudden death of Carl Stavin, the Swede, who was in the employ of the Western Canada Power company. An inquest was held in the undertaking parlors of Center & Hanna yesterday, Coroner McQuarrie being in charge.

Yesterday there were issued five building permits of the value of $11,600, a good start for the week. Mr. J. J. Ashton will erect three stores with apartments above on Keary and Columbia streets. Mr. W. Norman Bole, K.C., intends to build a ten roomed modern residence upon Royal avenue.

The Elysium barber shop will be opened for business in a few days. This is the finest, newest and most up-to-date barber shop in New Westminster, situated under Johnston's Big Shoe house, in the place recently occupied by Frank Major's music store. Six chairs, first class barbers. C. H. Diamond, proprietor. **

The case of Bozak, the Austrian charged with being in possession of some of the money stolen from the Bank of Montreal on the night of the famous robbery, will probably be begun today. George Billy and Mackenzie, both city cases, will also be on the spot ready to be tried at the assizes.

Two dusky natives of the Indian empire were scheduled to appear before Cadi Edmonds yesterday morning on a charge of creating a little diversion from the ordinary Saturday evening quiet on Columbia street, having consumed a little too much of the vivifying vino. They forfeited their bail, $10 and costs. Another case, that of violating the Lord's Day act, was adjourned until the 13th.

Some class to advertising a city. Yesterday a resident of San Francisco blew into town and registered at one of the local hotels, affixing his signature thus, J. T. McTion, Frisco 1915. They are evidently determined to make it known to people on this continent that the Panama exposition will be held in the Californian city in that year.

The funeral service over the remains of Mr. George K. Lanner were held in the Murchie undertaking parlors yesterday morning, Rev. E. G. Thompson officiating. Interment took place in the Mountain View cemetery, Vancouver, yesterday afternoon. Many beautiful floral tributes bespoke the regard in which the deceased was held around the vicinity where he resided.

Mr. E. St. Clair Jellett, local manager of the Leeson, Dickie & Grosse company, will participate in the ocean yacht race from San Deigo, California, which starts on June 2. Mr. Jellett who is an enthusiastic yachtsman, left last week for Victoria, where he will board the Natose. Mr. Jellett will be one of the crew in the Natose in the race. He has planned to visit the Hawaiian Islands before he returns to this city.

The meeting of old soldiers and sailors, volunteers, militia, yeomanry, etc., of His Majesty's dominions will be held at 8 o'clock this evening in the board of trade rooms. All who have served with the colors in whatever capacity are urged to attend as it is the intention of the meeting to organize some sort of United Service club or association for mutual help and social intercourse. It is also hoped that the foundations of a veterans' reserve will be laid.

Miss Cave-Browne-Cave

L. R. A. M. A. R. C. M.
Member of the Incorporated Society of Musicians (England).
(Successor to Mrs. Reginald Dodd.)

Teacher of Pianoforte, Violin, Singing, Theory, Harmony, Counterpoint and Musical Form.

LESSONS BY CORRESPONDENCE

For terms, etc., apply 51 Dufferin Street, New Westminster. Phone R411.

EDISON THEATRE

F. L. KERR, Manager.

Program for Monday and Tuesday.

HEADLINERS

SPECIAL

SENSATIONAL TWO-REEL FEATURES.

"Blazing the Trail"

Showing the trail of civilization across the Western country; the emigrant train; the Cooper family; the treachery of the Indians; the capture of Helen Cooper, her sweetheart's daring attempt to rescue her, resulting in his capture and being made to run the gauntlet and forced to undergo torture by the squaws.

Thrilling rescue of the prisoners from the Indian camp; sensational battle, as the emigrants swoop down on the redskins; wonderful acting by star artists in the leading parts; massive and colossal cast, amazing in grandeur and magnificence; staged in scenes of wild and wondrous beauty.

In future free water will be supplied at the cemetery providing the proper precautions are exercised against wastage.

The police committee has recommended to the commissioners that a constable be secured for duty at Queens park from 3 p.m. to 11 p.m. daily.

A grant of $327.36 will be made to the Sisters of Charity of Providence orphanage, as all arrears of taxes due from the institution have now been paid.

Chief Operator George Rennie reports that a total of 261 boats passed through the draw of the Lulu island bridge during the past month.

Three cows, three horses, one rooster and seven dogs occupied the city pound during April. Five of the canines paid the death penalty. During the month 114 dog tags were sold.

John Nelson, charged with theft at Herlings Island, was yesterday sentenced to two years imprisonment. He had requested to be tried by jury and was accordingly awaiting the assizes. At his own request he was brought before His Honor Judge Howay, and then re-elected for a speedy trial. He confessed his guilt and was sentenced. E. Vizard also appeared before his honor charged with theft at Hazlemere. Mr. W. Hansford conducted the case for the crown, Mr. J. P. Hampton Bole appearing for the defence. Vizard was discharged.

The T. H. SMITH Co. LIMITED

READ THE GOOD NEWS FROM THE SUIT SECTION

FOR TUESDAY

SUIT SALE

For Tuesday we feature many suits, comprising some of the most attractive and desirable styles of the season. No woman in the city but what would feel proud in one of these new models, they are strictly up to date in every respect. Shown are fine homespuns, worsteds, serges and fancy weaves, including a good range of colors as browns, greens, navy and black; sizes 34 to 40; values regular to $35.00. Special Sale $20.00

GIRLS' SUMMER DRESSES

So easy to keep the daughters of the house clean when you can choose from such lovely dresses as these at $1.25. About 50 girls' tub dresses, several handsome new York styles to choose from of printed percales, in pretty patterns of blue, navy, pink, and white grounds; also ginghams in stripes and checks, pipings and bands of plain material; pleated skirts. Sizes range. Tuesday all at, each $1.25

Spring and Summer Dresses

A group of novelty dresses piquant in design; the latest in color, perfect in workmanship and most reasonable in price. A collection of the newest conceits for immediate wear and for summer use; affording you the choice from innumerable models, trimmings and colorings. Included are percales, chambrays, ducks and lingeries galore. Prices run from .....$2.50 to $7.50

New Spring Coats, a Charming Display

These beautiful garments are offered at saving prices; shown in wool, taffettas, Repps, Ottoman; in the season's new tans, fawns and greys; stylishly trimmed on collar, ravers and cuffs with silk; sizes 34 to 40. Special values .....$15.00 and up

Women's Vests, Drawers and Combinations

The styles and qualities you will be needing very shortly are offered Tuesday at attractively low prices.

Women's summer vests, Swiss ribbed white cotton, low neck, short or no sleeves; beading and drawn tapes; sizes 32 to 38 bust. Tuesday .....2 for 25c

Women's vests and drawers, summer weight, ribbed white cotton, vests long, short or no sleeves; drawers lace ruffles, open or closed; all sizes. Tuesday, per garment 30c

Women's combination suits, fine white cotton, lisle finish, low neck, umbrella style; beading and draw tapes; ankle length, lace trimmed; sizes 32 to 40 bust. Tuesday, each 75c

Some fifty people from St. Andrew's Presbyterian church, Vancouver, came over last evening by special car and participated in a social held in St. Stephen's church, Fourth avenue.

Lady passengers on car No. 103 on the new Sixth street line were scared somewhat last evening about 7 o'clock, when one of the motors burned out as the car was nearing East Burnaby, causing the car to come to a sudden stop. The car was afterwards towed back to the barns and another one put on the run.

Mr. J. H. Aitchison's tender for the supply of firemen's uniforms was accepted last night, the price being $34.50 per suit, $8.50 for extra trousers. Mr. J. P. Galvin was awarded the tender for policemen's uniforms at $34 per suit, $9.75 for extra trousers.

Burnaby Lake

We have just placed on the market a splendid Subdivision overlooking Burnaby Lake.

ACRE HOME SITES

all cleared and some in bearing orchard; city water, electric light, telephone, good roads, sidewalks, good car service and low fares. Every convenience for a comfortable suburban home in a select residential district. Terms 1-4 Cash, balance 1, 2 and 3 years.

For descriptive matter and prices, see

F. J. HART & CO., LTD.

ESTABLISHED 1891.

We write Fire, Life, Accident, Employers' Liability, Automobile and Marine Insurance.

New 6 Roomed Modern House

Situated close to Moody Park, east side; full concrete basement, cement floor, laundry tubs, fireplace, etc. This is a good buy. Price $4,000, small cash payment, balance arranged. Ref. 512

WHITE, SHILES & CO.

Columbia Street New Westminster

CANADIAN WESTERN LUMBER CO., Ltd.

"THE FRASER RIVER MILLS"

Better Stock for Less Money

Ask the Sales Department to have our representative call and explain what makes this possible.

OUR TELEPHONE NUMBER IS 890.

Do Not Waste Money

Save a little systematically, for it is the stuff that the foundations of wealth and happiness are built of.

Money may be used in two ways; to spend for what is needed now and to invest for what shall be needed in the future. Money cannot be invested until it is first saved.

PROTECT YOUR FUTURE WITH A SAVINGS ACCOUNT.

The Bank of Vancouver

Authorized Capital, $2,000,000. Columbia, corner Eighth street.
A. L. DEWAR, General Manager D. R. DONLEY, Local Manager.

SIGNET RINGS

SOLID GOLD SIGNETS—Your Choice for

$5.50

CHAMBERLIN THE JEWELER

Official Time Inspector for C. P. R. and B. C. Electric Railway.