TAKE THIS TIP.
Buy West End property on the B. C. Electric Cut-Off. Work has started. Lots from $450 ...
WHITE, SHILES & CO.

The Daily News

ACRE BLOCKS
In District Lot 171, Right on the new Cut-Off Line.
WHITE, SHILES & CO.

LIBRARY, LEGISLATIVE ASSEMBLY
APR 1 1912
VICTORIA, B.C.

VOLUME 7, NUMBER 22. NEW WESTMINSTER, B.C., SATURDAY MORNING, MARCH 30, 1912. PRICE FIVE CENTS.

GIGANTIC SCHEME OF STREET IMPROVEMENT BEFORE PEOPLE

Bylaw for $250,000 Ensures Westminster Being Up-to-Date City--Paving for Heart of City--Macadamized Roads for Main Arteries--Through Car Connections Everywhere Double Tracks Will be Laid.

Two hundred and fifty thousand dollars are required by the board of works in the by-law now being published in the daily papers. This is a large sum and it is to be spent on a large work.

A most complete system of street paving and macadamising to cover every portion of the city, West End and Sapperton and Queensborough just as much as the central and upper sections has been planned. Alderman Kellington, chairman of the Board of Works, and City Engineer Blackman assisted by the other members of the board and Road Superintendent Furness, have been working on these plans untiringly since the election of the new council. The chairman of the board has supervised every step and the final plan is based on his desire to "link the whole city up with first-class main arteries connected by good streets."

Talking over the new plans yesterday Aldeman Kellington led a representative of the Daily News over the whole of the city at the end of his pencil, tracing enthusiastically the work planned for the future. He began in the centre of the city, and with permanent improvements.

"Front street. Here we are. The plan is to pave this street from the foot of Begbie street east to the far end of the Schaake Machine works. For several reasons the paving will only be laid on the side of the street north of the B. C. E. R. tracks.

"On all the streets from First to Sixth, and as far north as Sixth avenue, an engineer has been hard at work this year taking the grades for paving, laying storm sewers, etc. This part of the work is nearly finished and it is planned to put in all these improvements if the bylaw passes

"Twelfth street is next in order. We intend to pave this street from Fourth or Fifth avenue to Tenth and storm sewers and water mains, etc., will be laid from end to end of this street. The B. C. E. R. have promised to double-track the street as far as Sixth avenue.

Columbia Street.

"Now let's go back to Columbia street again," he said, and the pencil dropped down the hill. "We mean to pave this street west to Tenth street, and east to Brunette. Double tracks will be laid all along this stretch and this will enable the street car company to handle all the traffic of the Milside, Burnaby and Sapperton lines which meet at this point easily from there west through the city. Of course part of the paving work is dependent on the Dominion Government consenting to bear its share of the local improvement tax, but any way we will get on with as much of the work as possible."

Sapperton will be glad to hear that the work on Columbia street does not stop here. This main thoroughfare will be macadamised right through to the city limits as soon as the sewer is laid which should be very shortly now.

"Back in the centre of the city," resumed the alderman, "we plan to pave and put in all the usual permanent improvements on Alexander, Blackie, McNeely and McInnis streets. That may have the effect of improving that portion of the town," added the alderman significantly.

"But I must not forget Carnarvon street. The ratepayers on this street have petitioned to have it paved, and improved from Eighth to Sixth streets but others east of that are also anxious for the improvements to be carried out and we shall likely take the work as far as Fourth street.

Now for Sapperton.

Sapperton looks like getting her due this year, to judge from the work contemplated there in addition to the macadamising of Columbia street. First of all, said the alderman, came Cumberland street. This they would macadamise from Sixth avenue to Columbia street, in this way giving a good through driveway from the city limits in the west to Sapperton. Connecting with this would be Richmond street, which would be macadamised from Cumberland to Eighth avenue and Eighth avenue itself would be treated in the same way to its junction with Columbia street. To provide another good cross street to allow teamsters to get in everywhere to deliver their goods Keary street also, would, he said, be macadamized. Last but not least similar work was designed for Brunette street to the city limits. Sidewalks will be laid all over the upper part of the district to give connection with the public school.

Upper and West End.

Through highways and good lateral came west again. "In the upper portion of the town, above Sixth avenue, we plan macadamizing all those streets that were graded last year," he explained. "That is to say all the streets from First to Sixth and as far out as the city limits. In the west end all the graded streets between Sixth and Tenth avenues and Tenth and Twelfth streets will be treated in the same way, as also will be the streets between Third and Sixth avenues and Eighth and Tenth streets. The macadamizing of Tenth street is already begun and some good work is going on."

Sixth avenue as a through thoroughfare will receive special attention. "Our plans," said Mr. Kellington, "are to macadamize this avenue to the city limits. From that point across D. L. 172 to the North Arm and Burnaby roads the provincial government will do the same. Superintendent of Roads McBride has assured me that in accordance with the request made by Alderman Gray and myself a sum of $10,000 for this purpose actually appears in his estimates. The work then will be done this year and this street will thus run from end to end of the city and through to Burnaby and Vancouver."

New Flood Gate.

For a long time Queensborough ratepayers have been asking for better drainage. The present flood gate, they have always maintained, is too small to carry away the water between tides, and dirty ditches have been their bugbear for many months. All this is to be changed by the new board of works, if the present by-law goes through. A new flood gate will be put in and all the ditches will be cleaned out.

"With regard to the roads on the island," said the alderman, "we have adopted the policy of laying plank roads for the present. These will be put down wherever industries or dwellings have been built and warrant their construction."

Before the interviewer left Mr. Kellington pointed out that all these improvements were absolutely dependent on the passing of the by-law. Only in this way can this tremendous work of organized improvement be carried on. "In fact, if the people don't vote in favor of the by-law, we shall have to take off the men on the roads now. But I feel sure," he added, "that they won't turn down a measure of such immense importance to the city."

CAPTURE ANOTHER OF ALLEN GANG

Friel Allen Caught—Sidna Allen and Edwards Only Two Still at Large.

Hillsville, March 29.—Friel Allen, youngest of the band that shot up the court house, was captured today. Friel was found asleep in a shed quite close to his father's house. He was worn out with the excitement and hardships of the long hunt and was too weary to show any resistance. He was locked up in the little jail with the other captures.

Only two members of the gang still remain at large. These are Sidna Allen, the ringleader, and Wentley Edwards. Members of the posse believe that the capture or surrender of these two is also only a matter of time. They do not think that they can have made good their escape and lack of food is bound to force them into the open soon, they say.

A Presbyterian "Damn."

Winnipeg, March 29.—An epidemic of the word "damn" struck the provincial house this evening. Colin H. Campbell, minister of public works, started it. He is a Presbyterian elder of Westminster church. Once the example was set the air became blue with oaths and ministers and ordinary members d—d each other right and left.

BEST ON COAST.

"We are satisfied that this city offers opportunities equal, if not superior to other points hitherto seen." This is the statement of the directors of the Pelton Garter Co., who with the secretary were over here yesterday looking over the city for a factory site. "We believe," they added, "that Westminster is the most convenient place for industries on coast, and we are much impressed with the harmony and unity prevailing among the local tradesmen."

The machinery for this company has already been ordered from the east and operations will begin immediately. The factory location has been chosen. The factory will be the only one of its class in Canada and its many branches will afford work to a variety of male and female employees.

OUTRAGEOUS CRIME TAKES TWO LIVES

Highwayman Breaks Up Automobile Party with Buckshot—Kills Two, Wounds One.

Elk Rock, Wash., March 29.—A horrible shooting occurred here tonight which resulted in two deaths and one other man badly wounded. An unknown robber tried to hold up an automobile a few miles out of town.

"Stop and hands up," he ordered, but the car sped on.

Whereupon he opened fire with a gun loaded with buckshot. One charge entered Donald Stewart's, of Portland, head, and now he lies at the point of death. A traveling man who was in the car was mortally wounded and died within a few minutes. Young Lupton, a student, was shot in the arm. His injury is not very serious. The highwayman escaped.

MAY DISCRIMINATE IN CANAL TOLLS

So Says New York Senator Before Inter-oceanic Canal Commission—Treaty no Bar.

Washington, March 29.—An unqualified assertion that the treaty between Great Britain and the United States gives the latter a right to fix different tolls for American ships passing through the Panama canal than those accorded to other nations, was made by Senator O'Gorman, of New York, today before the senate inter-oceanic canal commission.

Senator Bristow said it would be preposterous to require the United States to pay tolls on its own battleships using the canal. No action was taken.

WAS FINE CONCERT.

Rollicking Norse Airs Resound in St. Patrick's Hall.

A fine musical treat was given last evening in St. Patrick's hall under the auspices of the local Norwegian society. The attendance, however, was not of the best, quite a few vacant chairs being noticed.

The program being in the native Norwegian tongue the humble Canadian could do nothing but appreciate the music, which was of the best. Mr. C. J. Bjorke, in charge of a male chorus of fourteen voices from Vancouver, was in fine trim and earned the applause and demands for encores he received. The national airs of Norway sung by the chorus reminded one of the days of the Norsemen, the rovers of the sea, the deep voices of the bassos being tinged with the rollicking spirit of the sea songs of years ago. Miss C. Hoffard was at her best with two pianoforte solos and also as accompanist.

Reduced Freight Rates.

Commencing April 6, reduced C. P. R. freight rates will go into effect between Toronto and points west of that whereby a reduction of from two to eight cents per hundred pounds will be made. The figures affecting British Columbia are as follows: From class one to class eight and ten reductions are made; no change is made in class nine.

Dean's Hearing Adjourned.

Los Angeles, Cali., March 29.—Just before court adjourned today counsel for the Canadian authorities announced they still had several witnesses to call, and Commissioner Van Dyke said he would resume the hearing next Tuesday.

Nothing to Say.

"Honest" John Oliver, late Liberal candidate for the Delta and also reeve of that municipality, was a visitor in the city yesterday. "I cannot add anything to what the morning papers say on the contest," said the reeve when queried, and he was equally reticent regarding the new transportation problem for the people of the Delta.

OPTIMISM PREVAILS

Royal Assent Received--Miners Taking Ballot.

STRIKERS TO RESUME WORK

Is Advice of Thomas Ashton—Not to Wait for District Boards for Wage.

London, March 29.—The government's minimum wage bill became law today when at noon it received the royal assent.

Simultaneously the coal miners throughout the British Isles were voting to decide whether the strikers should return to work pending a decision by the district boards, provided for in the bill, fixing wages in the various coal mine districts. While the result will not be known until next Thursday, there was prevalent everywhere a feeling of optimism that the vote would favor resumption and that in the meantime thousands of miners would return in anticipation of such a decision. Thomas Ashton, secretary of the Miners' Federation, issued a statement tonight counselling the miners to resume work without waiting for the district boards to adjust the minimum wage and his advice probably will have greater influence on the ballot than that of any other leader. The only stumbling block in the way of a speedy termination of the strike, seems to be the attitude of the surface men, who still have some grievances unsatisfied. Their national federation issued a manifesto today that there must be no resumption until the owners have conceded their demands. It is believed this dispute will be settled soon.

There were further additions today to the ranks of the miners resuming work in Scotland, but an increase of 20,000 in the unemployed in the other trades due to the shortage of coal. There was no recurrence of disorders.

MAKES SENSATIONAL CHARGE IN HOUSE

Chairman of Public Service Commission Accused of Having Very Shady Past.

Ottawa, March 29.—A sensational charge was made here tonight against A. B. Morine, chairman of the public service commission, by Frank B. Barvelle, member of parliament. Mr. Barvelle charge Morine with having been paid $10,000 by Mr. Reid to keep out of Newfoundland.

The scandal goes back to 1898 when Morine is alleged to have been Reid's solicitor. In that year Reid went into a newspaper deal in which Morine was appointed trustee. Instead of this, the charge states, Morine represented himself as absolute owner. Reid brought the matter into court and it was finally settled by Morine taking $10,000 to leave Newfoundland and stay away for ever.

Mr. Barvelle, in making the charge asserted that Premier Borden knew the facts when he appointed Morine. In reply the premier stated that he had heard of the case, having once received a letter on the subject. As the writer of the letter, however, would not show it to Morine he had paid no further attention to it.

NEW GARBAGE SYSTEM WILL IMPROVE CONDITIONS

Very little sickness is reported in the city, according to Health Officer Dr. Jones. Measles of a light form is prevalent in some districts, but the total number cannot be figured out as many of the parents do not think it necessary to call for medical attendance. The new system for collecting garbage will, according to Dr. Jones, aid materially in stamping out any dangerous epidemics should they appear in the hot season. The health laws will have to be complied with to the letter this summer and any infraction will be immediately reported to the police for action.

SPIRIT OF PROGRESS WILL BE ORGANIZED

Enthusiastic supporters of progress in Westminster are getting together seriously. The way for some organized club for furthering the city's interests in every respect, has been paved by the informal "Boosters' Club," which became prominent a short while ago. It is now intended to organize the progressive spirit that was unearthed at that time.

Arrangements are being made for a preliminary meeting of enthusiasts at which it will be decided to summon a mass meeting for the purpose of organising some definite form of Westminster Progress Club.

The preliminary meeting will probably be held next week.

The occasion of Mayor Lee's return from Ottawa probably with some announcements of great importance to the city may form a fitting occasion for the first assembling of the new organization.

Every live citizen is preparing to take part in this movement.

Westminster has "struck her gait," and she is going to keep it. Nature is behind her prosperity. So are the men.

Work for Westminster, the fresh-water harbor and industrial centre of the Pacific coast! That is the cry today.

HALF HOUR SERVICE ON BURNABY BRANCH

Rumor States that This Change Is Coming—Officials Will Not Confirm It.

While local officials on the subject will not say that a half hour service will shortly be inaugurated on the Burnaby Lake branch of the B. C. E. R., they admit that traffic on this line has increased rapidly during the past few months. With bright prospects of a building boom, which has already started in the districts tapped by the branch, the present hourly service is becoming inadequate to meet the demands of the traveling public.

When asked yesterday afternoon whether the company contemplated running two car trains on the Central Park line, Interurban Manager Franklin stated that a ten-minute service of single cars would at first be used, following the completion of the new cut-off. In event of this not being sufficient, then it is probable that the two-car trains would be placed on the run. The new order for interurban cars placed this week by the company calls for a type of car suitable to be used in unit.

REBELS PREPARE ADVANCE MARCH

Federals Lose 450 in Six Days Fierce Fighting—General Orozco Is Wary.

Jiminez, Mexico, March 29.—The rumor that General Trucy Aubert was killed in yesterday's battle between the federals whom he commanded and the rebels under Generals Salazar and Fernandez, was unfounded.

Benjamin Vasquez, correspondent of El Correo, a daily newspaper of Chihuahua City, lost his life as he was about to enter an adobe house. Four federals were hidden inside, and they fired as he entered the door. A moment later all were killed when a rebel detachment came up and demolished the place with a bomb hurled by hand.

To all appearances General Aubert at last has made good his escape. No trace of him could be found today. General Pascual Orozco, the rebel commander-in-chief, issued an order to General Campa to occupy Parrelel. There may be fighting at that place, as it is rumored that General Pancho Villa now holds the town.

General Orozco estimated that the federal loss in the six days fight was 450 killed, wounded and taken prisoners. His own loss was about half of that. Preparations to march on the government military base at Torreon are proceeding deliberately. General Orozco is calm and wary in the midst of victory and will not move until he feels assured that affairs are certain. He said tonight that additional recruits from Durango and Coahuila were on their way to this city.

WESTERN CANADA POWER TO WORK ELECTRIC PUMPS

Coquitlam, March 9.—The Western Canada Power company has obtained the contract from the provincial government to supply power to all electric pumps in the dyking districts. Two 200 horse power motors will be installed at the Matsqui pumping station and at Maple Ridge two 100 horse power motors. It is thought that the productive value of the lands involved in the scheme will be increased at least 25 per cent. and that the prosperity of the whole district will be affected.

The removal of the old pumps will mean taking down the old quaint water wheel at Lillooet station which has a circumference of about thirty feet and is fitted with broad-fashioned paddles which raised the water into a box.

INCREASE 20 PER CENT.

Building permits increased about 20 per cent. this week. Up to last night permits for buildings valued at $40,000 had been taken out. During the whole of last week the figure reached was $33,580. Today the increase will total over $7000.

The most important of this week's buildings is an apartment and stores block for L. A. Savery on Twelfth street, estimated to cost $10,000. Another is a concrete block to be erected by J. Carter Smith at a cost of $5000, and a dwelling house for D. S. Curtis worth $4000.

The permit for the People's Trust Building company's eight storey modern block will probably be granted next week. This will mean an expenditure of over $100,000.

ANTHRACITE STRIKE

Union Officials Order 170,000 Men to Quit.

BITUMINOUS MINERS AGREE

Basis Satisfactory to Both Sides Is Reached—Anthracite Production Curtailed.

Cleveland, Ohio, March 29.—Settlement of the bituminous coal miners' wage dispute on a basis satisfactory to both sides was announced late tonight as having been virtually arranged.

Anthracite Strike Ordered.

Cleveland, Ohio, March 29.—The first step toward a stoppage in coal production in the United States as a result of wage disputes was taken today when the miners' union ordered 170,000 miners in the anthracite regions to quit work next Sunday at midnight.

The suspension was ordered because of the operators' refusal to grant the union demands for a 20 per cent. raise of pay. The shutting down of the mines, the union officials say, will cause a loss in the coal production of the country of 7,013,000 bushels of anthracite a month and will entail a loss in pay to the miners of not less than $350,000 a day.

Measures to induce miners and operators to renew negotiations broken off in New York several weeks ago, are talked of.

BREAKS WORLD'S FLYING RECORD

Charles K. Hamilton in Curtis Bi-plane Travels Hundred and Thirty-six Miles Per Hour.

Stockton, Cali., March 29.—Charles K. Hamilton, in a Curtis bi-plane this afternoon flew from Sacramento to this city, a distance of 52.7 miles, in 23 minutes, averaging a speed of 136 miles an hour. Hamilton says the world's record was made last week at Pau, France, by Jules Vedrines, who averaged 103 miles an hour.

Hamilton flew at an altitude of about 1500 feet, the wind having an estimated velocity of 40 miles an hour in his favor.

POWERFUL SERMON.

Father Donnelly Explains Justification of Confessional.

Despite a severe cold and failing voice, Father Donnelly in St. Peter's church last night preached a powerful sermon on the Confessional, taking as his text the words of Christ, "Thy sins are forgiven thee."

People, he said, would tell you outside the Roman Catholic church that there was a fixed schedule of taxes you had to pay for absolution; that you paid four dollars for a murder and one dollar for missing Mass. He hoped he need not say that it was entirely false. Sooner would the priest say—"Thy money perish with thee."

Father Donnelly dealt exhaustively with the power which Christ gave for forgiving sin. There was, he said, one distinctive thing that Christ was found doing throughout His life; that was receiving the halt, the lame and the blind and healing them; He looked through the sickness of the body and saw the soul's illness. His whole mission had been to forgive sins.

The preacher went on to say that the teaching of the Roman Catholic church in regard to redemption was that the Master had appointed a special means whereby sin was forgiven, and this lay in the three forms of Penance: contrition, confession and satisfaction. A man had to be sorry for his sin otherwise there was no pardon. Confession of itself availed nothing without determination of the heart to sin no more. The preacher affirmed that there was nothing extraordinary about confession, quite the reverse; it was the impulse of sorrowing nature. He had seen Salvation Army people get so worked up in the street that they would proclaim wrong doing in public. He recollected a Welsh revival at which he was present ten years ago when a man had stood up and confessed every sin he had ever committed, showing that he was leading a double life.

Y. M. C. A. ENTERTAINS BUSINESS VISITORS

Business men connected with the local Y. M. C. A. were hosts last evening at a banquet given in honor of some twenty-five business men of Vancouver. Teams from the two organizations battled for supremacy in volley ball and basketball before the banquet. Vancouver won in volley ball, while the locals trimmed the visitors in the basketball game. Speeches were the order after the tables had been cleared, each cementing the good feeling which exists between the two bodies of the leading cities of the lower mainland.

Wants

WANTED—MAN AND WIFE TO work on ranch; woman must be good cook. Apply Box 149, Daily News.

WANTED—WAITRESS, WEST END restaurant, 863 Columbia street.

WANTED — A WAITRESS. APPLY Bohemian cafe, opposite C. P. R. depot.

WANTED—A JAPANESE WOMAN wants to do washing. Apply P. O. Box 438. Phone 600.

MONEY TO LOAN ON CITY RESIdential property, repayable in five years with privilege of repayment in three, at 8 per cent., or easy monthly payment plan. National Finance Co., Ltd., 521 Columbia street.

REPRESENTATIVES WANTED FOR sale of townsite lots in divisional and juctional points along line of Grand Trunk Pacific Railway in Western Canada. Whole or part time. Write to authorized agent G. T. P. R., International Securities Co., Ltd., Somerset Bldg., Winnipeg, Mann., for particulars, maps, etc.

FOR SALE

FOR SALE OR TRADE FOR COTtage in New Westminster—Ten acres choice land, easy to clear, adjoining High school and Municipal hall at Murrayville, between Chilliwack tram and Great Northern. High school, church and stores in immediate vicinity. Price $200 per acre. Apply Box 21 Daily News.

The People's Trust Co., Ltd.
451 Columbia Street. Phone 669

DOUBLE CORNER on Seventh avenue, close to Queens park, $2200; one-third cash, balance 6, 12 and 18. No. 369.

52x150; beautiful lot on Fourth street, all cleared. $1200; one-quarter cash, balance 6. 12 and 18. No. 228.

ON FIFTH STREET, widest street in city. Price $1100; one-third cash, balance 6 and 12. This is a snap. No. 42.

ANOTHER SNAP. On Tenth, close to Agnes street; snap at $11,000; one-third cash, balance 6, 12 and 18. No. 85.

DOUBLE CORNER, Fifth street and Eighth avenue, all cleared, good buy. $3150; one-third cash, balance 6, 12 and 18. No. 324.

The People's Trust Co., Ltd.
451 Columbia Street. Phone 669.

CITY OF NEW WESTMINSER, B.C.

Board of Health Department.

The Board of Health Department is about to start a campaign for the cleaning up of all back yards and vacant lots in the city, and the hearty co-operation of the citizens in general is asked in this regard.

A clean city is one of the best ads. we can have, and we feel sure that the citizens appreciate this to the fullest extent. The burning up of all waste paper, etc., the cleaning away of ashes and other refuse, and a thorough cleaning up will go a long way towards giving us a city beautiful.

THE BOARD OF HEALTH DEP.
S. . PEARCE,
Health Inspector.

LOCAL IMPROVEMENT NOTICE

The Municipal Council of the Corporation of the City of New Westminster having by Resolution determined and specified that it is desirable to carry out the folowing works, that is to say:

(a) To pave Front street from Eighth street to the northerly end of the Schaake Machine Works for a width of 19 feet; lay water mains, gutters, instal electric street lighting system, and any other works contingent thereto.

(b) To construct sanitary and storm sewers from Lot 1 to Lot 15, City Block seven (7)

And that the said works shall be carried out in acordance with the provisions of the "Local Improvement General By-law 1909."

And the City Engineer and the City Assessor having reported to the Council in acordance with the provisions of the said by-law upon the said works, giving statements, showing the amounts to be chargeable against the various portions of real property to be benefited by the said works and other particulars, and the said reports of the said City Engineer and City Assessor having been adopted by the Council.

Notice is hereby given that the said reports are open for inspection to the office of the City Assessor, City Hall, Columbia street, New Westminster, B. C., and that unless a petition against the proposed works above mentioned signed by a majority of the owners of the land or real property to be assessed or charged in respect of such works representing at least one-half in value thereof is presented to the Council within fifteen days from the date of the first publication of this notice, the Council will proceed with the proposed improvements under such terms and conditions as to payment of the cost of such improvements as the Council may by By-law in that behalf regulate and determine and also to make the said assessment.

Dated this twentieth day of March A. D. 1912.

W. A. DUNCAN.
City Clerk.

Date of first publication twenty-first day of March A. D. 1912.

MARKET REPORT

There was a fair turnout of ranchers at market yesterday morning, though the good weather kept many away. The barn was, however, filled with horses to overflowing, and there was the usual good attendance of Vancouver buyers, who came here to get into touch with the farmers. The rise in potatoes noticeable last Friday was maintained, owing to the demand for seed potatoes. Prices throughout ruled very steady, though poultry was a little light and hardly up to demand. There was a good offering of pure-bred birds fetching from $2.50 to $5. Vegetables were to be had in the usual lines in abundance and the supply of eggs was equal to the demand, though that fell off considerably from last week's standard.

The fish market opened and closed very briskly and was the best hitherto this year. Fresh 3-lb. trout appeared for the first time this season, fetching 20c a lb. There was the usual run on meats, and fortunately veal was plentiful, though pork was only medium. Butchers could not meet the demand for oxtails.

The flower and young tree market showed great activity; carnations, daffodils and hyacinths being in great demand as well as wall flowers and pansies for bedding. Two-year-old apple and cherry trees found many buyers.

The Easter market will be held next Thursday.

Following are the quotations:

Vegetables, Wholesale.

Beets, per sack	$1.00
Carrots, per sack	75c
Parsnips, per sack	$1.00
Turnips, per sack	60c to 75c
Potatoes, per ton	$30
Onions, per crate	$1.75 to $2

Vegetables, Retail.

Beets, per bunch	5c
Onions, per lb.	8c
Potatoes, per sack	$1.35 to $1.40
Carrots, per bunch	5c
Cabbage, per lb.	3c
Turnips, each	5c

Eggs and Butter.

Eggs, wholesale, per dozen	25c to 27
Eggs, retail, per dozen	30c
Butter, retail, per lb	35c to 40c
Honey, per comb	25c

Fish.

Pink Spring Salmon, per lb.	20c
White Spring Salmon, per lb. (2 lbs. for 25c).	15c
Flounders, per lb.	10c
Sturgeon, per lb.	15c
Blue cod, per lb.	10c
Halibut, per lb.	10c
Steelhead, per lb.	15c
Smelts	2 lbs. for 25c

Retail Meats.

Beef, best rib roasts	15c to 18c
Beef, loin	18c to 22c
Beef, round steak	18
Boiling beef	10c to 14c
Veal	15c to 20c
Pork	15c to 20c
Sugar cured bacon	20c to 25c
Mutton	12c to 22c
Dressed chicken, per lb.	25c to 30c

Wholesale Meats.

Veal, large	9c to 10c
Veal, small	12c to 13c
Beef, front quarter	9 to 10c
Beef, hind quarter	11c to 12c
Spring lamb	12c to 13c
Mutton	10c to 11c
Pork	12c to 12½c

Poultry.

Geese, live, each	$1.50 to $2
Hens, small, dozen	$6 to $7.50
Hens, small, retail	$7 to $9
Hens, large, retail	$10 to $12
Broilers, dozen	$5 to $6
Chickens, dozen	$7 to $9
Chickens, dressed per lb.	25c
Ducks, dozen	$12 to $18

AID TO THOROUGHBRED STUDS.

Stimulus Given to Good Stock of Saddle and Harness Horses.

The policy initiated in 1911 by the Department of Agriculture with reference to the granting of aid, under certain conditions, to the owner of thoroughbred stallions is generally meeting with approval and is accomplishing, in part at least, the objects sought when the policy was undertaken. Amongst other things, owing to the rigid conditions imposed, it is encouraging those maintaining really high-class horses and is serving to organize the system of breeding followed in the different communities where thoroughbred stallions are located. The stimulus given, in this manner, to the use of thorough blood will, it is believed, lead to an improvement in the light horse stock of the country. Thoroughbred stallions, if really good individuals, may be expected to exert such an influence, in the development of Canadian horses for saddle and harness use, as is greatly needed and greatly to be desired. The premium placed upon quality, soundness and prepotency, through the grants awarded by the department is serving to check the use of unsuitable sires, and is tending to conserve a type of thoroughbred, the utility of which is beyond question.

While, as perhaps should be stated, it is not the intention of the department to encourage the breeding of thoroughbred horses or to develop a type in light horses approximating closely to that of the thoroughbred, there is no question but that a strong infusion of thoroughbred blood in the light-legged mares of the country will be of inestimable value in improving the quality of the stock got from them by stallions of the various light harness breeds.

Believing himself to be justified, therefore, in further prosecuting the policy begun last year, the Hon. Martin Burrell, Minister of Agriculture, has authorized the continuance of the grant, to be available for all thoroughbred stallions, standing for public service during the season of 1912, which comply with the conditions imposed by the department.

The conditions under which assistance will be given are as follows:

1. All horses on account of which aid is given by the department must be registered in the Thoroughbred Stud Book of the Canadian National Live Stock Records.

2. Horses shall be of good size, quality and conformation, and shall be free from all hereditary unsoundness; these conditions to be ensured by submission annually to a thorough careful examination either at the hands of the Veterinary Director General or such other members of the veterinary staff of the department, or other persons as the minister may from time to time appoint for this purpose.

3. Horses so approved shall be duly and properly advertised to stand for service of mares, under the ordinary and general conditions usual in the districts in which they are to be kept, at an annual service fee (except in the case of thoroughbred mares) of not more than $10 to insure, such service fee to become due and payable only when mares prove to be in foal.

Any person, firm or corporation owning or controlling any Thoroughbred Stallion in regard to which all of the conditions above set forth shall have been duly and properly fulfilled, shall, on production of satisfactory evidence thereof, and of the fact that a reasonable number of mares, other than thoroughbred mares, have been served during the season, be entitled to receive at the close of each such season the sum of $250 from the funds of the Live Stock Branch. If, in the event of a horse dying or becoming incapacitated for service during the season, an approved substitute is immediately placed in the same district, the minister may, after due consideration of the circumstances, authorize the payment of the subsidy above mentioned.

The necessary forms will be furnished on application to the Veterinary Director General and Live Stock Commissioner, Department of Agriculture, Ottawa.

TO CURE A COLD IN ONE DAY.
Take LAXATIVE BROMO Quinine Tablets. Druggists refund money if it fails to cure. E. W. GROVE'S signature is on each box. 25c.

Burnaby Homes for Sale:

3-ROOM HOUSE ON LOT 33x122; near Royal Oak station; $650, terms $25 cash and $25 monthly.

4-ROOM HOUSE ON LOT 58x151; near Edmonds station; $900; terms $25 cash and $25 monthly. Ready to move into today.

5-ROOM HOUSE, MODERN, FIRST class; on Armstrong road, near New Westminster, 5 cent fare $2500; $250 cash and $30 monthly

7-ROOM MODERN HOME, NEAR Westminster, $3000; $300 cash and $35 monthly; will exchange for Burnaby acreage.

Make appointment over long distance telephone, Sey. 8365. Open 9 to 9. LEIBLY & BLUMER REALTY CO., 1108 Dominion Trust Bldg., Vancouver, B. C.

Young Men's Suits

OUR Spring Models in Young Men's Suits have a smartness, dash and vim about them that is very pleasing to smart dressers. Every little kink and curve has a meaning of its own. We are showing some very stunning new fabrics and colorings. Exclusive models.

SUITS AT

$12, $15, $18, $20 to $30

Pay no attention to advertised Suit prices until you see the sort of suit the price stands for. That tells the whole story.

You Will Be Surprised at the Values We Can Show You

REID & McDONALD

THE STORE OF SATISFACTION

Columbia and Sixth Streets New Westminster

DON'T BURN

Waste Paper or Rags.

Phone 475 and we will collect, free of charge.

H. P. VIDAL & CO.

CITY OF NEW WESTMINSTER, B.C.

Applications will be received by the undersigned up till noon on Saturday, the 6th day of April, 1912, for the position of LIBRARIAN at the Public Library in this city.

Applicants must state qualifications salary required, and give good references.

W. A. DUNCAN,
City Clerk.

City Hall, New Westminster, March 12, 1912.

EUROPEAN CAPITAL.

Furnished for attractive enterprises in all substantial lines of business.

Railroads, Tractions, Water and Electric Powers, Irrigations, Timber, Mining, Agricultural and Industrial.

Bond, Debenture and Stock Issues Underwritten, Purchased or Sold.

Properties purchased for European exploitation and investment.

Financial Undertakings of all sorts handled.

Miscellaneous commissions and orders of all characters accepted for execution in any European country.

Correspondence enclosing full details at first writing invited.

The International Bankers Alliance
14-16-18 Bloomsbury St., London, Eng.

LOST.

LOST — A DIAMOND RING BEtween Columbia street and Clarkson on McKenzie street, between 2:30 and 3 p. m. Monday, March 18. Reward given by returning same to Royal Pool Rooms.

Our Sale of the THE GORDON BANKRUPT STOCK

Coming as it does just before Easter, is a big help to those who wish to make a little money go a long way.

Ladies' Gloves

Gordon's $1.25 Kid Gloves; colors grey, brown, tan and red; pair ..75c

Gordon's $1.50 Black Suede Gloves; pair ..85c
Gordon's $1.50 Black Dressed Kid Gloves; pair ..95c

Gordon's $2.50 Long Kid Gloves; black and colors; pair ..$1.45

Gordon's $3.00 Long White Kid Gloves; 16 button length; pair ..$1.75

Hosiery

Ladies' Pure Silk Hose; light evening shades; Gordon's $1.25 quality. Sale price, pair ..70c

Gordon's 75c Silk Lisle Hose, blacks and tans; per paid ..45c

Gordon's 50c Fine Lisle Hose, blacks only; pair ..35c
Gordon's 35c Black Lisle Hose; per pair ..25c

Men's Fine Luster Half Hose, black and tans; Gordon's price 45c. Sale price, pair ..30c

STORE OPEN SATURDAY NIGHT TILL TEN.

FRED DAVIS

The Man Who Saves You Money

Cliff Block Sixth Street near Columbia

Selections of New Wearing Apparel

Men's Wear

BED AND TABLE LINENS

Important and beneficial to all lovers of the beautiful in Bed and Table Linens, comprising of the best Irish, Scotch and French productions.

SHEETS AND SHEETINGS.

Rare lot of Hemstitched Cotton Sheets: 2x2½ and 2¼x2¾ yards $3.00 and $3.50.

Splendid line of curiously fine Plain Cotton Sheets; 2¼x2¾; $3.00.

Also a tempting bargain in Twilled Cotton Sheets; 2x2½; $2.25 per pair.

2000 yards of 72-inch Sheeting, 25c per yard.

Ten belts of Wigan Sheeting; 2, 2¼ and 2½ yards wide; 30c to 50c. . .

Ladies's Neckwear

SPECIAL SPRING OPENING PRICES — ON —

LINOLEUMS AND OILCLOTHS

8-4 Oilcloth; special, per yard.....25c
8-4 Linoleum; special, per yard ...40c
16-4 Linoleum; special, per yard ..50c

WOOL RUGS.

2½x3; extra good quality; special $3.25
Axminster Door Mats; special 50c
Axminster; 36x63; special, each $4.50

Special on Wilton and Axminster Carpets; $2.00 and $2.25 qualities. Made and laid for, per yard $1.50

Ladies' Kid Gloves

Ladies' Easter Kid Gloves

Founey's Celebrated Make

White Pongee, light and dark greys, brown and black (suede or glace; ....$1.25 to $2.00

Navy Blue, Green, Tan Grey and Black Gloves in our famous $1.00 line.

Silk Gloves, black and white, in the long lengths.

Neckwear

New hand embroidered Dutch Collars and hand embroidered Linen Collars.

Beautiful styles lace and embroidery Collar and Cuff sets for coats and blouse at 50c, 75c, $1.00, $1.50 and $2.00.

Turnover Collars, 50c, 75c and $1.00.

Lace Stock Collars, 25c, 35c, 50c, 75c and $1.00.

The popular side Frills and Jabots in dainty styles at 25c, 50c, 75c and $1.00.

Bed Spreads

Hundreds to choose from, in honeycomb, Grecian, patent satin toilet, and Marceda; from $1.25, $1.50, $1.75, $2.25, $3.00 to $10.00.

Best Manchester Weaves.

Thirty hand Embroidered Bedspreads direct from Irish peasantry; size 90x100; beautiful embroidered and drawn thread work; for $6.50; regular $9.00.

Easter Specials in Ready-to-Wear

Misses' and Small Women's Suits in tweed, serge, panama and fancy weaves; $15.00 and up.

EASTER SPECIAL.

Ladies' White Marquisette Dresses; all sizes from 34 to 40, set in sleeves; regular $15.00 values. Special $10.00.

Ladies' Black and Colored Silk Waists in Messaline and Taffeta; values $5.00, $6.00 and $6.50. Special $4.25.

The American Lady Corset Models are the best produced in corsetry, and it is with pleasure we present to you a large variety of styles of different heights and lengths, for slender, medium and stout figures, insuring exactly the right model for every type of figure.

SATURDAY SPECIAL.

Ladies' low and high neck embroidery and lace trimmed Lingerie Waists. Special $1.00.

Ladies' plain white and colored stripe Tailored Waists. Special $1.00.

Bath Towels

100 dozen white H. C. Towels, from 5c to 15c.
200 dozen white and cold Bath Towels, 10c to 65c.

Ginghams, Prints, Zephyrs and Dress Hollands

The finest and most up-to-date stock in B. C. in choice and lovely blended hues of color. Reliable makes of Anderson, Crum, Whitelaw & Greenshields.

Dainty Check Zephyrs from 12½c, 15c to25c.

Plain Chambry in pink, blue, grey, fawn and navy, 12½c to 20c.

Charming Striped Suitings in blue, helio, brown and navy, 25c.

Chic lot of Self Repp and Shantung make, delightful seaside dresses, 30c to 60c.

Most useful for the children; wear well and wash well, 25c.

Bewildering variety of smart Prints; full width, in stripes and spots, in almost every color, from 12½c to 20c.

Print Remnants cleared at Half Price every Friday from 10 a.m. to 3 p.m.

Face Towels, Special Value

200 dozen hemmed Huck Towels suitable for hotel, etc., 18c each.

75 dozen R. B. Huck and self border Towels 20c each.

60 heavy H. S. Huck Towels, 30c each, and a big variety of Damask border Towels from 45c to 75c.

72 only handsome Knotted Fringe Guest Towels, 5c and $1.00 each.

Table Cloths, Table Napkins and Damask Tabling

300 2x2 Pure Linen Table Cloths; slightly imperfect in weaving; worth $3.50; now $2.25. Better quality, 2x2½ yards wide, for $3.00; regular $4.00.

A huge stock of the finest Irish Linen Table Cloths, from 2 to 3 yards wide, in the latest creation of designs — pansy, chrysanthemum, fleur de lis, passion flower, shamrock-thistle, from $4.00 to $12.00; also napkins to match.

30 beautiful sets of H. S. Cloths and Napkins; from $15.00 to $17.00.

Table Napkins from $1.00 to $5.00 per dozen.

Men's Furnishings

This department has been enlarged, giving more display room to our splendid stock.

Today we place on sale our spring assortment of Men's Hats, showing the newest shapes in soft and hard hats. We thing we have the best $3.00 hat in the city. Will you let us show it to you?

Crush Hats at $1.00 and $1.25. Soft and Felt Hats, $2.00, $2.50 and $3.00.

Full assortment of Men's Furnishings, Ties, Collars, Underwear, Fancy Shirts, Hosiery, Trunks and Valises.

"We Furnish Your Home Complete"

Furniture--Dry Goods **LEES LIMITED** Dry Goods--Furniture

PAY CASH, IT WILL PAY YOU

SATURDAY SPECIALS

Seeded Raisins, 1 lb. packages, each	15c
Pumpkin, 3 lb. tins	2 for 25c
Quaker Rolled Oats, large packages, each	30c
Peacock Buckwheat Flour, packages, each	30c
Olympic Pancake Flour, packages. each	30c
Olympic Wheat Hearts, packages, each	30c
Quaker Corn Flakes	3 packages for 25c
L. of W. Breakfast Food, sacks, each	30c
Carnation Wheat Flakes	2 for 95c
Canadian Wheat Flakes	3 for 95c

Delicatessen Department

Dill Pickles, per dozen	25c
Sweet Mixed Pickles, per quart	35c
Pigs Feet	2 lbs. for 25c
Chipped Beef, per pound	35c

The Public Supply Stores

L. L. ADAMS. CASH GROCERS R. G. SMITH.

33 8th Street "THE WHITE FRONT" Phone 2

SOCIETY

Mrs. F. B. Lyle of Chilliwack, and her little daughter, are the guests of Mrs. Henderson, Pine street.

* * *

Mr. and Mrs. G. E. Corbould have gone down to Victoria, and will not return until Tuesday morning.

* * *

The Browning Club met on Tuesday afternoon at the home of Miss De Wolf Smith. Those attending were Mrs. Rant, Miss Rickman, Miss Josephine Martin, Miss Elenor Martin and Miss E. Homer.

* * *

Mr. and Mrs. W. Moncrieff, of Buffalo, arrived in Vancouver on Sunday, and on Tuesday were the guests of Mr. and Mrs. G. E. Corbould.

* * *

Miss Drew entertained informally at cards on Tuesday evening in honor of the Misses Cruickshank. Among those present were Miss M. Watson, Miss Strong, Mr. Frank Major, Mr. Elmer Meredith, Mr. Laurie Johnson.

* * *

Mrs. H. P. Collins of Vancouver, was a visitor in the city on Wednesday.

* * *

Dr. John English of Rossland, arrived in the city on Sunday, and is the guest of his mother, Mrs. M. M. English. Dr. English has just returned from a six months' trip to Europe.

* * *

Mr. and Mrs. O. E. Darling of Steveston, have just returned from the east, where they have spent the winter months.

* * *

Mrs. Hardie, 212 Ninth street, entertained on Saturday evening in honor of Mr. and Mrs. Cook, who leave shortly for their new home in Chilliwack. The evening was spent in music and songs after which refreshments were served. Among those present were: Mr. and Mrs. Sawyer, Mr. and Mrs. Hardinger, Mr. and Mrs. Cook, Mr. and Mrs. Roscoe, Mr. and Mrs. McDougall, Mr. and Mrs. Hardie, Mrs. Blackburn, Mrs. Hughes, Mrs. Spring, Miss Smith, Miss Slater, Miss Baker, Miss Lititewood, Miss McDougall, Miss Edith Cook, Miss Stratton, Miss Eutilla Smith, Mr. Marshall, Mr. Baker and Mr. Howard Cook.

* * *

Mrs. W. H. Mathewson of Mission City, and her son Francis, are the guests of Mrs. Gaynor for a few days.

* * *

Mrs. G. E. Corbould entertained at dinner on Friday evening. Covers were laid for twelve. The invited guests being Mr. and Mrs. G. E. Martin, Mr. and Mrs. Worsley (Vancouver), Major and Mrs. Swinford (Vancouver), Mrs. Yuengling, Mr. G. Bruce Corbould and Mr. R. B. Brown.

IS BOOING THE VOGUE?

British Actor Managers Not Afraid of Hisses.

The extraordinary scenes which marked the first night of Sir Arthur Pinero's new play, "The 'Mind the Paint' Girl," at the Duke of York's theatre, added to other similar incidents of a milder character, have given rise to the belief that the old system of "booing" is being revived in England.

British actor-managers, however, are not in the least alarmed at the new symptoms, Sir Herbert Tree was sufficiently indifferent.

"I can only say that in former years I used to be shouted down regularly," remarked Sir Herbert to a Herald correspondent, "but I have been immune from it lately. You know the old adage that one fool sees more than a thousand wise men, and perhaps this meets the circumstances.

After all, it is for the audience to say whether they like a play, but I think the days of riotous disapproval are fast dying out. In the case which occurred the other day there was, I suppose, some reason for this resentment of what those in the audience apparently considered to be an insult upon their private form of amusement."

Sir Herbert further expressed himself in favor of the censorship in England.

"Looking at the international aspect of the censorship," he said, "supposing there was to arise a very fine jingo spirit and unfriendly or sneering references were made in plays to other nations. That would be an exceedingly dangerous thing. Who is to adjudicate upon it? The police? A censorship of some sort would be set up at once."

Mr. Robert Loraine, whose new comedy "98,9," has achieved success at the Criterion, said:

"I think the audience has every right to the frankest expression of opinion at the conclusion of a new play. The producer naturally hopes that this expression will take the form of enthusiastic cheers of approval, but if instead of these marks of approbation his offering earns the disapproval of his audience, he has no right to shrink from or resent their voicing their sentiments.

The manner in which these sentiments are voiced entirely depends upon the manners and tone of members of the audience. The least pleasant and most cultivated way of expressing disapproval is that adopted by the American playgoers, and consists of silently leaving the theatre.

"On the other hand, one gets a touch of the hooligan element occasionally, who simply boo for the fun of the thing. Violent expressions of opinion of this sort are only justified by some outrageous characteristic in the play. For instance, Cyrano de Bergerac's interuption of the play in the first act of Rostand's great romantic comedy is amply justified by the hero's subsequent explanation of his reasons and defence of his attitude in the matter. Instances of the nature of organized opposition or antagonistic interruptions of a performance should, in my opinion, be treated by a manager as a riot."

No one would be surprised if the play censor and the advisory committee, which gives the counsel when his judgment is in suspense, were to resign. Their latest exploit is making literary and theatrical circles rock with laughter, and what makes the joke to them all the more enjoyable is the fact that it is one of their victims who has so held them up to public ridicule.

Mr. Lawrence Cohen recently, submitted a play entitled "Tricked," which was refused a license by the censor, with the remark that no alterations would make it fit for public representation.

The dramatist was shrewd enough to understand where the trouble lay. One of the characters was a civil servant of high rank, who did not figure very pleasantly in the play. So Mr. Cohen sat down and rewrote the play, merely altering the names of the characters and the setting, but retaining every vital deed and act in the banned play.

With a fine stroke of humor Mr. Cohen rechristened the altered play "Quits," sent it in again to the censor, and after a personal interview with Sir Douglas Lawson, who is at once controller and a member of the advisory board, the piece was licensed.

CANADIAN BANK CLEARINGS.

Toronto, March 28.—Canadian bank clearings for the week ending March 28, compared with the corresponding week of last year were:

Cities—	1912.	1911.
Montreal	$44,071,433	$46,993,611
Toronto	35,534,293	34,134,763
Winnipeg	25,155,501	17,019,198
Vancouver	11,240,660	9,193,784
Ottawa	4,669,910	3,079,397
Calgary	4,567,768	3,684,792
Quebec	2,187,128	1,397,075
Victoria	2,849,600	2,620,882
Hamilton	2,593,595	1,768,510
Halifax	1,476,393	1,270,658
St. John	1,249,397	1,264,310
Edmonton	3,886,562	1 913,728
London	1,224,328	1,200,140
Regina	2,043,994	1,181,871
Brandon	432,913	389,822
Lethbridge	590,535	510,420
Saskatoon	1,799,230	886,118
Brantford	492,966	429,479
Moosejaw	924,917	578,998
Fort William	511,556	.....
Total	$146,997,123	$130,057,553

TO RENT.

TO LET—HOUSEKEEPING ROOMS, furnished or unfurnished. 513 Liverpool street.

TO LET—THREE UNFURNISHED rooms; English family; all home comforts; references exchanged. 210 Agnes street, city.

The Daily News

Published by The Daily News Publishing Company, Limited, at their offices, corner of McKenzie and Victoria Streets.

UNION LABEL 4

SATURDAY, MARCH 30, 1912.

DEVELOPMENT.

A glance through the news of the day is convincing of the spirit of progress abroad in the city of Westminster. Building returns are advancing by leaps and bounds, new industries are locating here, new car lines and double tracks are promised, a progress club is being formed, and lastly the people are being asked to sanction perhaps the first comprehensive and systematic scheme of street improvement ever submitted to them.

For the present this scheme calls for an expenditure of $250,000. This sum it is proposed to raise by the sale of debentures. The money by-law for this purpose has to be passed by the people. Thus the advance movement depends, as it should, on the people. As it is in the interests of the people that the by-law should be carried, it seems almost certain that this work will be carried out.

The voters are not asked to vote this money in the dark. The method of its expenditure is presented to them beforehand in detail. Opposition to plans that carry with them such widespread and far-reaching benefits would react against the individual interests of every citizen of Westminster. It would be unreasonable.

As we have said, the plans are not sectional. They embrace the whole of the city. Sapperton has long complained of neglect. In the scheme explained in another column of this issue Sapperton receives equal attention with every other part of the city.

Queensborough may have not always been content in the past. Neglect of her drainage system was a genuine grievance. The board of works intends to remove this reproach from the city's administration. Plank roads are the only possible roads on the island at the present moment. Queensborough will be given as many of these as she requires.

System is the prevailing note of the plans. The chairman of the board of works and the city engineer, with all others who are entitled to a share in the credit, must be congratulated on having grasped the problem of development firmly. They have looked ahead. They have planned for the future as well as for the present. Further development will follow naturally on the work proposed.

Through highways and good laterial connections, as the chairman told the representative of this paper, were the objects sought by his board. That is the only way to build up a city. Bind it together with a network of good streets and it will progress. Leave it without transportation facilities and it will stagnate. It is for the ratepayers to choose progress or stagnation. With such an alternative before them can there be any doubt of their choice?

CONGRATULATIONS.

It is our pleasant task to congratulate Mr. Thomas Gifford, Westminster's elected representative at Victoria. He has been chosen by the voters of this city in no uncertain way. May he prove himself worthy of their trust.

We may also be allowed to congratulate Mr. George Kennedy on the sporting way in which he took his defeat. He received a knock-down blow, and he came up to the Conservative committee rooms smiling.

The work before the new, if it can be called new, legislature at Victoria is an important one. We are still living in the early stages of the history of this province. What we do now will be written on the front page. For the sake of the fair appearance of the book we do not want to see the succeeding generations forced to make many corrections. What we do now we want to do right. If the introduction is wrong it is hard to write a good story. Continuity is the essence of institutions and this makes starting right all the more important.

The world is full of problems today, economic, constitutional and social. It would be well that we in British Columbia should help towards their solution. Experiment in a new country is possible. Some steps should be taken to prevent the reproduction in this land of the evil conditions of the old nations.

Scout Orders.

Scout orders by Scout Master R. P. Day, commanding first New Westminster troop Baden-Powell Boy Scouts:

The troop will parade at the drill hall on Wednesday next, April 2, at 7:30 p.m. prompt. Dress, drill order.

Cyclist patrol to parade with bicycles.

Orderly bugler for the week end April 2, Bugler Gordon Rowley.

A class of instruction for patrol leaders and corporals will be held at the drill hall every Saturday evening until further orders, commencing on Saturday, the 30th inst. at 7:30 o'clock prompt.

Mr. Osborn Bowker is appointed to be an assistant scout master from this date.

By order,
FRED J. SIMPSON,
Adjutant.

TIMELY TOPICS

And Irresponsible Comments by an Onlooker.

Well, the Conservatives had it all their own way this time, and several of the Liberals lost their deposits. It seems rather hard luck that if you get beaten very badly you have to stump up $100 as well. It is rather like making a beaten prize fighter pay for the gloves of the man that knocked him out. Also it seems rather senseless. The sum is surely too small to act as a deterrent to any prospective candidate. If his supporters weren't worth $100, nobody would think of going in for an election at all. If he did, he certainly wouldn't worry anybody very much. So where is the need for the $100? As a source of revenue, I am afraid, it is too intermittent to be valuable.

The only remaining question now is, which party is going to be the gainer by such a sweeping Conservative victory. This may appear to be a ridiculous question. But everybody has heard of the danger of uncontrolled power. If it wasn't for our friends the Socialists, the government would be facing that danger in its most exaggerated form. As it is they will have a hard job not to quarrel among themselves. And if an ambitious man has crept in among them, the only way he can get recognition is by kicking.

On the other hand the Liberal party has had such a knockout that it is likely to take a look at itself and ask itself a few pointed questions. Self-examination is the first step to reform, and if Conservatives don't look out they will find a very different party facing them at the next election. Some of the old heads may have fallen away. But younger ones will probably have grown up in their places.

The British coal strike seems rather a long way off in this province, but if it goes on very much longer it may make itself felt even here. Already wholesalers are saying that their supply of whisky is running out. Stocks of bottled beer are getting low too, and hotelkeepers are becoming anxious. But the Old Country does not only supply us with potables. She also sends us pickles and jams. No shipments of these decorations for dry bread and cold meat have been received, I believe, for some time, and even the supply of Worcester sauce may be running low. When it's all gone we shall feel the pinch, too!

The theatre public is a curious creature. Last week "The Girl From Rector's" visited us, making as much of its slightly gamey reputation as possible on the way; and everybody went to see it. This week "The Chorus Lady" comes modestly amongst us, and very, very few of us pay her a visit. "The Girl From Rector's" failed hopelessly to be indecent, and developed no other claim to our attention. "The Chorus Lady" proved to be a fairly interesting play with a good actress in the title role. Perhaps that is one of the compensations of the dramatic critic. He is doomed to attend every show. Most plays fall below expectation. If he did not have to go to the theatre, he would probably miss the few others. As it is, however, he sometimes finds himself present at a good play when everybody else has stayed away. That's when he scores.

The "boosting" spirit is developin Westminster. In the past this city has possessed a very solid reputation. The "boosters," however, it appears, do not want to change that into a flighty one. They just want everybody to know, how solid it really is, and also to make it just a little more solid still. They want to create an industrial boom rather than a real estate one, and that is good. Booming land is all very well for the buyers and sellers and the agents, particularly the agents, but it's simply the devil for the man who wants to live upon it or to grow something else upon it.

Westminster is watching the upgrowing of its first big steel and concrete block with affectionate pride. I would like to be the Westminster Trust Company and feel that I was the first creature to put sufficient trust in the city to erect one of those enormous masses, which is a modern building, within her boundaries. I would feel like a benefactor, like a man presenting a prize given by himself, full of that comfortable complacency which makes a cat yawn in front of a warm fire. Now that this company has led the way others are beginning to follow, and soon Columbia street will be a most imposing thoroughfare.

CASE DISMISSED.

Charge of Selling Liquor to Indians Fails in Police Court.

On Wednesday morning George White, bartender at the Merchant's hotel in this city, appeared before Police Magistrate Henry L. Edmonds, on the charge of supplying liquor to Indians in contravention of the "Indian Act." The case was adjourned until Thursday morning. When Mr. Adam S. Johnston represented the accused, and Mr. George L. Cassady appeared for the prosecution.

This was a case which attracted considerable attention. Mr. White was accused of supplying liquor to an Indian, who in turn was convicted a few days ago of having supplied this liquor to two other Indians. The case rested mainly on the assertion of the Indian in question, who stated that he bought two flasks and a bottle containing intoxicants from the accused. Another Indian corrobated this statement to the extent of saying that he had accompanied the first witness to the hotel, although he had not gone in, but it was stated by the Indian witnesses that it was a well-known fact that this particular Indian could get supplies of liquor at the Merchant's hotel. Three other witnesses testified that they knew where this particular Indian got the supplies, but on cross-examination they could not come to any definite decision in their own minds as to whether the liquor was supplied by the accused or not.

For the defence the accused absolutely denied that he had ever sold liquor to this or any other Indian, and negative evidence of the same nature was given by H. B. Coates, who swore that he had been in the barroom practically the entire evening and had not seen anyone resembling an Indian there. There seemed to be some doubt as to the nature of the intoxicants in the various vessels, the Indians declaring some of it to be rum although the label was distinctly marked "Seagram's Star," and the rest contained brandy, while Chief of Police Bradshaw thought it was Siwash whisky, and one of the witnesses who consented to sample the exhibited, stated that in his opinion, although not an expert, it was an intoxicant.

Magistrate Edmonds reserved decision until yesterday morning, and in the course of his judgment stated that some doubt had been raised as to whether or not the liquor was supplied by the accused, but after carefully weighing the evidence the case was dismissed and George White discharged.

Oxford Should Win.

The annual boat race between Oxfords and Cambridge will be rowed this afternoon over the famous Putney course on the river Thames. From recent reports from England, the dark Blues will have an easy victory over the Cantabs, the latter in their final trials making a very disappointing showing. This will be the seventieth time that these famous colleges have met in their annual contest. The thousands of spectators that annually line the banks of the Thames to witness the event will be small in number this year owing, no doubt, to the disorganized train service caused by the coal strike. Oxford has won thirty-seven times, while Cambridge has been successful in thirty-one races. On one occasion, in 1877, the race resulted in a dead heat.

No anxiety on Baking-day if you use

DR. PRICE'S CREAM Baking Powder

Insures light, sweet, wholesome food

A pure, Cream of Tartar Powder

No Alum No Lime Phosphate

WHEN THE CUT OFF IS BUILT

what will you have to pay for property along its route? There is no doubt that it is the best buying, for the small investor, to be had around Westminster today.

We have exclusive sale of a number of the choicest lots in District Lot 172.

Buy before the tram is running and get the benefit of the rise that WILL come.

McGILL & DILL

Phone 1004. Room 5, Bank of Commerce Building.

CROWN Timber & Trading Co'y., Ltd.

BRUNETTE STREET, SAPPERTON.

Lumber, Mouldings, Laths and Shingles

WE SOLICIT YOUR BUSINESS

PHONE 904. PROMPT DELIVERY

CHEAP LOTS IN CITY

From $325 to $475 Each. Very Easy Terms of Payment.

Walker Bros. & Wilkie

Rooms 5 and 6, B. C. Electric Railway Depot. Phone 1105.

Brunette Saw Mills Company, Ltd.

New Westminster, B. C.

Are well stocked up with all kinds and grades of

LUMBER FOR HOUSE BUILDING

A specially large stock of Laths, Shingles and No. 2 Common Boards and Dimension.

Now is the time to build for sale or rent while prices are low

The Man Who Wears 20th Century Brand Garments

Has the satisfaction of knowing that he is stylishly and correctly dressed, that he has not paid too much for the style and quality in his Clothes and that they were made in clean, sanitary tailor shops, and not in a filthy sweat shop. He is comfortable in body and mind.

We are exclusive agents for these garments.

$20 to $35

M. J. Phillips

THE WARDROBE CLOTHIER

691 Columbia St. New Westminster.

D & R

Exhibition of Furniture

OPENING

Friday and Saturday, March 29 and 30

Orchestra Each Evening from 8 to 10

Ice Cream Served

You are respectfully invited with your friends to attend the Opening of our New Store, and see the latest designs in fine Furniture and Carpets

Respectfully,

Denny & Ross

Corner Sixth and Carnarvon Streets New Westminster

SPORTS

HOCKEY CHAMPIONS WILL RESIDE HERE

Westminster Takes Their Fancy—Jimmy Gardner and Lehman Go East on Business.

It became known yesterday that five members of the victorious hockey team, Westminster, have taken such a liking to the Royal City that they have decided to remain here during the summer if suitable arrangements can be made. Jimmy Gardner and Hugh Lehman are the only two who mean to go back east, business reasons being responsible for them to take this step. They, however, will be on the job when the call for practice is made before next season's games begin.

At the banquet held at the Russell last week Big Moose Johnson, in a neat little speech, made it known that the reason why the team succeeded in winning the cup was that they had all pulled together, there being no friction among the men. Arrangements were practically completed yesterday whereby positions for the remaining five were secured. These are Harry Hyland, Ken Mallen, McDonald, McLean and Johnson. Treherne is also considered a possible new resident. Mallen was over here himself the other day and there is no doubt that they are all wishing to come over here to be ready for that rink when it is built.

BOWLING.

Captain Pike's Rubes spilt 2457 pins last night in their match with the Dinkelspeilers, and also took two out of three games, which puts them on even terms with the 'Speilers for the championship. The tie will be decided some night next week, and it's going to be some battle, the Dutchmen promising a full team in the next event. Tommy Williams again surprised himself with a 233 score, which was high for the night. The score:

Dinkelspeilers.

	1	2	3	Ttl.
Walsh	179	212	157	548
Watson	155	129	122	406
Haigler	179	126	174	479
O'Connor	199	140	131	470
A. N. Other	125	136	140	401
	837	743	724	2304

Rubes.

	1	2	3	Ttl.
Pike	148	153	146	497
Ayerst	134	159	141	434
Williams	125	185	233	543
Currie	190	174	177	541
Willette	166	136	140	442
	763	807	837	2457

Two Vancouver teams will roll here next week, one from the Pender alleys and March Hodge's tournament team.

Next week a $5 prize will be given to the bowler putting up the best average for three games bowled in competition.

Broke World's Bowling Record.

Patterson, N. J., March 28.— Mortimore Lindsy, of New Haven, broke a world's record here tonight in the National Bowling Association tournament, when he made 2031 for nine games. The previous record score was 1961, made by Thomas Haley of Detroit, in 1910 at Detroit.

OUT TO BEAT VANCOUVER.

Rifle Association Formed by 104th—Season Opens.

An organization to be known as the 104th Headquarters Rifle association was formed last evening at the Armoury, the following officers being elected: President, Lieut.-Colonel W. A. Johnson; vice-president, Captain T. Cunningham; treasurer, Captain P. H. Smith; secretary, Lieutenant E. M. Meridith. The purpose of the new organization is to improve the standing of the members of the local militia in small arms practice and also to create more interest in this line by awarding medals and prizes to the best shots.

The season will open on Good Friday on the South Westminster ranges and will continue until Thanksgiving Day.

The ancient rivalry which exists between this city and Vancouver developed when it became known that the Sixth regiment of Vancouver holds the record for marksmanship in the province, for the simple reason that the rifle association of that body is a live one and devotes a good deal of time during the summer months to musketry practice, thus taking the cream of the prizes at the annual shoot of the B. C. Rifle association. This summer they will have to contend with strong opposition if the remarks passed at last evening's meeting amount to anything. It is planned to select a team composed of the best shots of the local regiment and enter them in the annual contest which takes place in July.

Orders for the annual encampment are expected any day and from now on the work of getting the local contingent in shape will be pushed to the limit. There are still several vacancies in the ranks and anyone wishing to join should hand their names in at the earliest possible moment so that they will be able to receive proper instruction before camp.

Last evening the prizes, silver spoons for the gallery shoot held last winter, were awarded to the highest scorers. Lieut.-Colonel Johnson made the presentation to the following: Quarter-Master Mahoney, Pioneer-Sergeant Kelly, Sergeant Simson, Bugler Little. The other winners were Privates Jeffries and Churnside, who were not present.

SENIOR AMATEURS TAKE NOTICE! GAME CHANGED

The Senior Amateur game for this afternoon has been changed. Instead of being played against St. Andrews on Cambie street grounds it will be against West End on Powell street grounds. Apart from this the arrangements will be the same.

This will leave the St. Andrews match still to play. Possibly it will come off next Saturday, but this will have to be decided at a meeting of the executive.

SIX-DAY BICYCLE RACE WON BY GERMAN-DUTCH

Berlin, March 29.—Walter Rutt and Johann Stol, the German-Dutch team, finished first in the six-day bicycle race which ended last night. They covered 2563 miles. The German team, Loren and Daldow, was second with the American team, Root and Moran, third.

SPORT NOTES.

The Maple Leaf baseball team will be out for practise this afternoon. A meeting will be called later.

Tickets for the great hockey game in Vancouver next Tuesday evening between the Eastern Stars and the pick of the Pacific league, will arrive in this city this morning. The demand for seats at the Vancouver office has exceeded all expectations and it behoves every sport who intends to take in the game to secure his seat early. The usual arrangements have been made regarding transportation, a ticket to the game being good for the trip on the special cars.

Westminster Athletes Win.

Victoria, March 29.—Some of the boxing and wrestling bouts ended as follows tonight. Fred Beeson, Westminster, beat T. Groves, J. B. A. A., in the 145 pound boxing class. Cyclone Scotty, of Vancouver, beat Lee. G. O'Connor, Westminster, beat B. McKay in the 125 pound wrestling bout.

Oxygen for Marathoners.

In a letter to the London Times, Sir Edwin Ray Lankester, the noted English medical man, asks an interesting question. He writes: "The competitors in the Marathon race at Stockholm will presumably be allowed to consume refreshments as they run. Such was the case when the race took place in London. Will you allow me to ask the authorities of the Olympian games to be held in Stockholm to state in your columns whether a competitor will be allowed to breathe, as he runs, oxygen gas from a bag carried by him? It would be extremely interesting to see whether such breathing is of material assistance to the runner, and, as oxygen gas is not a drug, but as natural an article of consumption as water, there seems to be no reason why the runner should be disqualified for refreshing himself with it, as he may with water or soup."

THE Acme's
$15.00 SUITS SATISFY
731 COLUMBIA STREET

TWO MONEY MAKERS

Read These and Speak Quick

One acre, all cleared and in mixed fruit; six roomed house; fruit trees; chicken houses. $4200; $1200 cash. Terms.

Keep your eye on NORTH VANCOUVER—Here's a bargain. Sixty-six-foot lot, double corner, North Vancouver, near car line. $2000.

INVESTORS' INVESTMENT CO.
Office Over Curtis' Drug Store.
P. O. BOX 777. TELEPHONE 295.

NO SLUMP---Just in a Hurry to Sell

The modern home we advertised for sale a few days ago at $5250 is now further reduced to $5000.

A1 locality, and on car line. Attractive-looking house, seven rooms, furnace, hardwood floors, etc.

All you need is $1800 cash, and $25 per month afterwards. Must be sold within a week.

The Westminster Trust and Safe Deposit Co., Ltd.
J. J. JONES, Mgr.-Dir.
28 Lorne Street New Westminster

E. H. BUCKLIN, Pres. and Genl. Mgr. N. BEARDSLEE, Vice-President. W. F. H. BUCKLIN, Sec. and Treas.
SMALL-BUCKLIN
LUMBER CO., LTD.
Manufacturers and Wholesale Dealers in
Fir, Cedar and Spruce Lumber
Phones No. 7 and 877. Shingles, Sash, Doors, Mouldings, Etc.

WESTMINSTER OPERA HOUSE
HARRY TIDY, Manager.
Wed., April 3
One of the brightest and most tuneful plays of the year. Smart and fast.
THE NEWLYWEDS AND THEIR BABY
60½ People, 75 Per Cent. Girls.
Coming to tickle you with the same splendid company that has delighted every "Grouch" in the East.
To the public—We guarantee this attraction to be one of the finest traveling and will gladly refund your money, at the box office, in the event of you finding it otherwise. This guarantee is offered so that you will not put this excellent attraction in the same class with other slap, stick cartoon shows.
Seats on sale at Tidy, the Florist's, 47 Sixth street, Saturday morning.

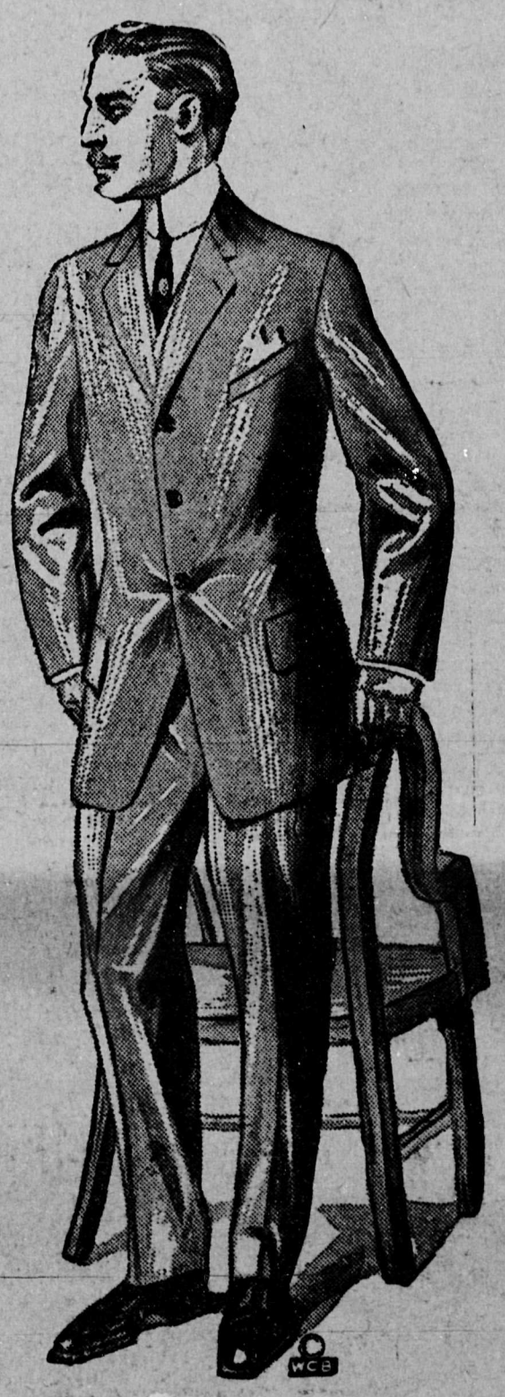

Lest You Forget

Select Your Easter Suit Today. Among the pleasant things of life Clothes occupy a noteworthy position. Young Men enjoy dressing well fully as much as they do sprinkling life's pathway with the thoughtful actions that make for happiness. Make it a point to see our Clothes, especially the New Brown Tweeds

Prices $18, $20, $22 to $35

A.S. MILLS & Co.
Smart Apparel for the Younger Men 16 to 60.

ROYAL THEATRE
AL. W. GILLIS, manager.
THE HOME OF
VAUDEVILLE AND PHOTO PLAYS
Change of program every Monday and Thursday.
10c—ADMISSION—20c.
CHILDREN HALF PRICE.

EDISON THEATRE
Friday afternoon and evening at the Edison will mark the first appearance in Canada of
Mr. James W. Hammock
VICTOR SONGSTER.
One of the most favorite baritones on the Pacific coast; opening with a popular classic of broad technical scope entitled the
"Pirate Chief"
Also introducing a new telephone song entitled "You Can't Expect Kisses from Me." Both songs are hits.

SHORT NOTICE OF SALE
Fred Davis will sell by
PUBLIC AUCTION
Saturday, Mar. 30, at 2 p.m. Sharp
The House Furnishings at 216 11th Street
WITHOUT RESERVE
BIG AUCTION SALE
Saturday at 7 p.m. at Fred Davis' Auction Rooms, 6th and Columbia streets. Everything to be cleared out without reserve.
Sale comprises in part as follows: Dining Tables, Dining Chairs, Buffets, Iron and Brass Beds, Restmore Mattresses, Rugs, Carpets and Linoleums.
FRED DAVIS

CITY OF NEW WESTMINSTER.

"Exhibition Building Loan By-Law 1912."

By-Law No.—

A By-law to enable the Municipal Council of the Corporation of the City of New Westminster to raise by Loan the sum of Twenty Thousand Dollars ($20,000.00) for the purpose of etxending and improving the Exhibition Buildings at Queens Park in the City of New Westminster:

WHEREAS it is necessary to extend and improve the Exhibition Buildings at Queens Park in the City of New Westminster, and the cost of such extension and improvements will be Twenty Thousand Dollars ($20,000.00).

AND WHEREAS it appears that if the said sum of $20,000.00 be appropriated from the general revenue of the City for the current year the rate of taxation will be excessive, and it is expedient that such excessive taxation should be avoided, and the said sum be raised on the credit of the Corporation and that debentures should be issued for that amount.

AND WHEREAS for the payment of interest on the debentures proposed to be issued under this By-law, and for creating a sinking fund for the payment o. the said debentures when due it will be necessary to raise by special rate in addition to all other rates each year during the currency of the said debentures the sum of Sixteen Hundred and Forty-four and 32-100 Dollars ($1644.32).

AND WHEREAS in order to raise the said yearly sum of $1644.32 an equal special rate on the dollar will be required to be levied on the whole rateable property of the City of New Westminster.

AND WHEREAS the whole rateable property of the said City according to the last revised Assessment Roll thereof is Nine Million Five Hundred and Ninety-two Thousand Nine Hundred and Thirty-two Dollars ($9,592,932.00).

AND WHEREAS the total amount of the existing debenture debt of the said City is Two Million Four Hundred and Fifty-two Thousand Nine Hundred Dollars ($2,452,900.00) irrespective of the sums proposed to be raised under this by-law and the "Street Improvement Debenture By-law 1912" Electric Light Extension Debenture By-law 1912," "Water Extension Debenture By-Law 1912," "Parks Purchase Debenture By-Law 1912," "Cemetery Purchase Debenture By-law 1912," "Fire Appartus Purchase Debenture By-law 1912" and the "Bunkers Debenture By-law 1912," of which none of the principal or interest is in arrears.

NOW, THEREFORE, the Municipal Council of The Corporation of the City of New Westminster enacts as follows;

1. It shall be lawful for the Mayor of the said City to raise by way of loan from any person or persons, body or bodies corporate who may be willing to advance the same on the credit of the debentures hereinafter mentioned, any sum or sums of money not exceeding in the whole the sum of Twenty Thousand Dollars ($20,00.00) and to cause the same to be paid into the Treasury of the said City for the purposes mentioned herein.

2. It shall be lawful for the Mayor to cause any number of debentures to be made not exceeding in the whole the sum of $20,000.00 for such sum of money as may be required, not less than $100.00 each or an equivalent expressed in pounds Sterling of the United Kingdom of Great Britain and Ireland, at a value of 4.866 to the pound Sterling; and all such debentures shall be sealed with the Seal of the Corporation, signed by the Mayor and countersigned by the Treasurer thereof, or by such other person or persons as may be thereunto lawfully authorized.

3. The said debentures shall be payable on the first day of May, 1932 at such place or places as the Council of the said Corporation may from time to time appoint with the approval of the holders thereof, and shall bear interest at the rate of four and one-half per centum per annum, payable half-yearly on the first day of July in January and the first day of July in each and every year, and the debentures shall have attached to them coupons for the payment of interest, which said coupons shall be signed by the said Mayor.

4. A special rate on the dollar shall be levied and raised in each year in addition to all other rates on all the rateable property of the City sufficient to pay the interest upon the debentures and to create a sinking fund for the payment of the principal thereof when due, subject to any Act or enactment respecting the same.

5. Subject as aforesaid, there shall be raised annually by special rate as aforesaid during the currency of the said debentures the sum of $900.00 for the payment of interest thereon, and the sum of $744.32 to provide for the repayment of the principal.

6. The proceeds of the sale of the said debentures shall be applied as follows and not otherwise: Towards paying the cost of the passing of this By-law and the issue and sale of the debentures therein referred to and all expenses connected with the issuance of the said loan, and the balance shall be paid over from time to time as required by the City Treasurer to the several persons to whom moneys are payable.

7. This By-law shall take effect on the first day of May, 1912, and may be cited as the EXHIBITION BUILDING LOAN BY-LAW 1912."

8. This By-law before the final passing thereof shall receive the assent of the Electors of the said City in the manner required by law.

DONE AND PASSED in open Council the—day of ————, 1912.

RECEIVED the assent of the Electors on the — day of ————, 1912.

RECONSIDERED and finally passed the — day of ————, 1912.

City Clerk. Mayor.

NOTICE!

TAKE NOTICE that the above is a True Copy of the proposed By-law upon which the Vote of the Municipality will be taken on the 10th day of April 1912, between the hours of Nine o'Clock a. m. and Seven o'Clock p.m., at the following places, viz.:

The Council Chamber, City Hall.
No. 4 Firehall, Sapperton.
No. 5 Firehall, 13th Street.
And Crane's Building. Queensborough.

W. A. DUNCAN,
City Clerk.

City Hall, New Westminster, March 27th, 1912.

CITY OF NEW WESTMINSTER.

"Bunkers Debenture By-law, 1912."

By-law No.—.

A By-law to enable the Municipal Council of The Corporation of the City of New Westminster to raise by Loan the sum of Six Thousand Dollars ($6000.00) to erect Bunkers for the Storage of Crushed Rock, Sand and other materials in the City of New Westminster:

WHEREAS it is necessary to erect bunkers for the storage of crushed rock, sand and other materials in the City of New Westminster, and the cost of such bunkers will be six thousand dollars ($6000.00).

AND WHEREAS it appears that if the said sum of $6000.00 be appropriated from the general revenue of the City for the current year the rate of taxation will be excessive, and it is expedient that such excessive taxation should be avoided, and the said sum should be raised on the credit of the Corporation and that debentures should be issued for that amount.

AND WHEREAS for the payment of interest on the debentures proposed to be issued under this By-law, and for creating a sinking fund for the payment of the said debentures when due it will be necessary to raise by special rate in addition to all other rates each year during the currency of the said debentures the sum of Four Hundred and Ninety-three and 30-100 Dollars ($493.30).

AND WHEREAS in order to raise the said yearly sum of $493.30 an equal special rate on the dollar will be required to be levied on the whole rateable property of the City of New Westminster.

AND WHEREAS the whole rateable property of the said City according to the last revised Assessment Roll thereof is Nine Million Five Hundred and Ninety-two Thousand Nine Hundred and Thirty-two Dollars ($9,592,932.00).

AND WHEREAS the total amount of the existing debenture debt of the said City is Two Million Four Hundred and Fifty-two Thousand Nine Hundred Dollars ($2,452,900.00) irrespective of the sums proposed to be raised under this By-law and the "Street Improvement Debenture By-law 1912," "Electric Light Extension Debenture By-law 1912," "Water Extension Debenture By-law 1912," "Parks Purchase Debenture By-law 1912," "Cemetery Purchase Debenture By-law 1912," the "Fire Apparatus Purchase Debenture By-law 1912" and "Exhibition Building Loan By-law 1912," of which none of the principal or interest is in arrears.

NOW, THEREFORE, the Municipal Council of The Corporation of the City of New Westminster enacts as follows:

1. It shall be lawful for the Mayor of the said City to raise by way of loan from any person or persons, body or bodies corporate who may be willing to advance the same on the credit of the debentures hereinafter mentioned, any sum or sums of money not exceeding in the whole the sum of six Thousand Dollars ($6000.00) and to cause the same to be paid into the Treasury of the said City for the purposes mentioned herein.

2. It shall be lawful for the Mayor to cause any number of debentures to be made not exceeding in the whole the sum of $6000.00 for such sum of money as may be required, not less than $100.00 each or an equivalent expressed in pounds Sterling of the United Kingdom of Great Britain and Ireland, at a value of 4.866 to the pound Sterling; and all such debentures shall be sealed with the Seal of the Corporation, signed by the Mayor and countersigned by the Treasurer thereof, or by such other person or persons as may be thereunto lawfully authorized.

3. The said debentures shall be payable on the first day of May, 1932, at such place or places as the Council of the said Corporation may from time to time apoint with the approval of the holders thereof, and shall bear interest at the rate of four and one-half per centum per annum, payable half-yearly on the first day of January and the first day of July in each and every year, and the debentures shall have attached to them coupons for the payment of interest, which said coupons shall be signed by the said Mayor.

4. A special rate on the dollar shall be levied and raised in each year in addition to all other rates on all the rateable porperty of the City sufficient to pay the interest upon the debentures and to create a sinking fund for the payment of the principal thereof when due, subject to any Act or enactment respecting the same.

5. Subject as aforesaid, there shall be raised annually by special rate as aforesaid during the currency of the said debentures the sum of Two Hundred and Seventy Dollars ($270.00) for the payment of interest thereon, and the sum of Two Hundred and Twenty-three and 30-100 ($223.30) to provide for the repayment of the principal.

6. The proceeds of the sale of the said debentures shall be applied as follows and not otherwise: Towards paying the cost of the passing of this By-law and the issue and sale of the debentures therein referred to and all expenses connected with the issuance of the said loan, and the balance shall be paid over from time to time as required by the City Treasurer to the several persons to whom moneys are payable.

7. This By-law shall take effect on the 1st day of May, 1912, and may be cited as the "BUNKERS DEBENTURE BY-LAW, 1912."

8. This By-law before the final passing thereof shall receive the assent of the Electors of the said City in the manner required by law.

RECEIVED the assent of the Electors on the — day of ————, 1912.

DONE AND PASSED in open Council the — day of ————, 1912.

RECONSIDERED and finally passed the — day of ————, 1912.

City Clerk. Mayor.

NOTICE!

TAKE NOTICE that the above is a True Copy of the proposed By-law upon which the Vote of the Municipality will be taken on the 11th day of April, 1912, between the hours of Nine o'Clock a. m. and Seven o'Clock p. m. at the following places, viz.:

The Council Chamber, City Hall.
No. 4 Firehall, Sapperton.
No. 5 Firehall, 13th Street.
And Crane's Building, Queensborough.

W. A. DUNCAN,
City Clerk.

City Hall, New Westminster, March 27th, 1912.

CITY OF NEW WESTMINSTER.

"Cemetery Purchase Debenture By-Law 1912."

By-law No. —.

A By-law to enable the Municipal Council of The Corporation of the City of New Westminster to raise by Loan the sum of Nineteen Thousand Dollars ($19,000.00) to purchase Site for a Cemetery within the City of New Westminster, and to Clear, Grade, Improve and Survey the same:

WHEREAS it is desirable to purchase site for a Cemetery within the City of New Westminster and to clear, grade, improve and survey the same, and the cost of such Site and improvements will be the sum of $19,000.00.

AND WHEREAS it appears that if the said sum of $19,000.00 be appropriated from the general revenue of the City for the current year the rate of taxation will be excessive, and it is expedient that such excessive taxation should be avoided and the said sum should be raised on the credit of the Corporation and that debentures should be issued for that amount.

AND WHEREAS for the payment of interest on the debentures proposed to be issued under this By-law and for creating a sinking fund for the payment of the said debentures when due it will be necessary to raise by special rate in addition to all other rates each year during the currency of the said debentures the sum of Four Thousand Four Hundred and Thirty-three and 65-100 Dollars ($4433.65)

AND WHEREAS in order to raise the said yearly sum of $4433.65 an equal special rate on the dollar will be required to be levied on the whole rateable property of the City of New Westminster.

AND WHEREAS the whole rateable property of the said City according to the last revised Assessment Roll thereof is Nine Million Five Hundred and Ninety-two Thousand Nine Hundred and Thirty- two Dollars ($9,592,932.00).

AND WHEREAS the total amount of the existing debenture debt of the said City is Two Million Four Hundred and Fifty-two Thousand Nine Hundred Dollars ($2,452,900.00), irrespective of the sums proposed to be raised under this By-law and the "Street Improvement Debenture By-law 1912," "Electric Light Extension Debenture By-law 1912," "Water Extension Debenture By-law 1912," "Parks Purchase Debenture By-law 1912," "Fire Apparatus Purchase Debenture By-law 1912," "Bunkers Debenture By-law 1912," and "Exhibition Building Loan By-law 1912," of which none of the principal or interest is in arrears.

NOW THEREFORE the Municipal Council of the Corporation of the City of New Westminster enacts as follows:

1. It shall be lawful for the Mayor of the said City to raise by way of loan from any person or persons, body or bodies corporate who may be willing to advance the same on the credit of the debentures hereinafter mentioned, any sum or sums of money not exceeding in the whole the sum of Nineteen Thousand Dollars ($19,000.00) and to cause the same to be paid into the Treasury of the said City for the purposes mentioned herein.

2. It shall be lawful for the Mayor to cause any number of debentures to be made not exceeding in the whole the sum of Nineteen Thousand Dollars ($19,000.00) for such sums of money as may be required, not less than $100.00 each or an equivalent expressed in pounds Sterling of the United Kingdom of Great Britain and Ireland, at a value of 4.866 to the pound Sterling and all such debentures shall be sealed with the Seal of Corporation, signed by the Mayor and countersigned by the Treasurer thereof, or by such other person or persons as may thereunto lawfully authorized.

3. The said debentures shall be payable on the first day of May, 1917 at such place or places as the Council of the said Corporation may from time to time appoint with the approval of the holders thereof and shall bear interest at the rate of four and one-half per centum per annum payable half-yearly on the first day of January and the first day of July in each and every year and the debentures shall have attached to them coupons for the payment of interest which said coupons shall be signed by the Mayor.

4. A special rate on the dollar shall be levied and raised in each year in addition to all other rates on all the rateable property of the City sufficient to pay the interest upon the debentures and to create a sinking fund for the payment of the principal thereof when due, subject to any Act or enactment respecting the same.

5. Subject as aforesaid there shall be raised annually by special rate as aforesaid during the currency of the said debentures the sum of $855.00 for the payment of interest thereon, and the sum of $3578.65 to provide for the repayment of the principal.

6. The proceeds of the sale of the said debentures shall be applied as follows and not otherwise: Towards paying the cost of the passing of this By-law and the issue and sale of the debentures therein referred to and all expenses connected with the issuance of the said loan, and the balance shall be paid over from time to time as required by the City Treasurer to the several persons to whom moneys are payable.

7. This By-law shall take effect on the 1st day of May, 1912, and may be cited as the "CEMETERY PURCHASE DEBENTURE BY-LAW, 1912."

8. This By-law before the final passing thereof shall receive the assent of the Electors of the said City in the manner required by law.

RECEIVED the assent of the Electors on — day of ————, 1912.

DONE AND PASSED in open Council the — day of ————, 1912.

RECONSIDERED and finally passed the — day of ————, 1912.

City Clerk. Mayor.

NOTICE!

TAKE NOTICE that the above is a True Copy of the proposed By-law upon which the Vote of the Municipality will be taken on the 10th day of April 1912, between the hours of Nine o'Clock a. m. and Seven o'Clock p. m. at the following places, viz.:

The Council Chamber, City Hall.
No. 4 Firehall, Sapperton.
No. 5 Firehall, 13th Street.
Crane's Building, Queensborough.

W. A. DUNCAN,
City Clerk.

City Hall, New Westminster, March 27th, 1912.

CITY OF NEW WESTMINSTER.

"Water Extension Debenture By-Law 1912."

By-law No. —.

A By-law to enable the Municipal Council of The Corporation of the City of New Westminster to raise by Loan the sum of Forty Thousand Dollars ($40,000.00) for the purpose of extending the Water Works System in the City of New Westminster:

WHEREAS applications are made from time to time to The Corporation of the City of New Westminster for the extension of the Water Works System in the City and the laying of new water mains along streets where residents are being erected, and it is impossible to pay the cost of such extension out of the general revenue of the City for the current year, and it is expedient to raise by loan the sum of Forty Thousand Dollars ($40,000.00) for the extension of the said Water Works System.

AND WHEREAS it appears that if the said sum of $40,000.00 be appropriated from the general revenue of the City for the current year the rate of taxation will be excessive, and it is expedient that such excessive taxation should be avoided, and the said sum should be raised on the credit of the Corporation and that debentures should be issued for that amount.

AND WHEREAS for the payment of interest on the debentures proposed to be issued under this By-law, and for creating a sinking fund for the payment of the said debentures when due, it will be necessary to raise by special rate in addition to all other rates each year during the currency of the said debentures the sum of Two Thousand One Hundred and Fifty-four and 62-100 ($2154.62).

AND WHEREAS in order to raise the said yearly sum of $2154.62 an equal special rate on the dollar will be required to be levied on the whole rateable property of the City of New Westminster.

AND WHEREAS the whole rateable property of the said City according to the last revised Assessment Roll thereof, is Nine Million Five Hundred and Ninety-two Thousand Nine Hundred and Thiry-two Dollars ($9,592,932.00).

AND WHEREAS the total amount of the existing debenture debt of the said City is Two Million Four Hundred and Fifty-two Thousand Nine Hundred Dollars ($2,452,900.00) irrespective of the sums proposed to be raised under this By-law and the "Street Improvement Debenture By-law 1912," "Electric Light Extension Debenture By-law 1912," "Parks Purchase Debenture By-law 1912," "Cemetery Purchase Debenture By-law 1912," "Fire Apparatus Purchase Debenture By-law 1912," "Bunkers Debenture By-law 1912," and "Exhibition Building Loan By-law 1912, of which none of the principal or interest is in arrears.

NOW THEREFORE the Municipal Council of The Corporation of the City of New Westminster enacts as follows:

1. It shall be lawful for the Mayor of the said city to raise by way of loan from any person or persons body or bodies corporate who may be willing to advance the same on the credit of the debentures hereinafter mentioned any sum or sums of money not exceeding in the whole the sum of $40,000.00 and to cause the same to be paid into the Tresury of the said City for the purposes mentioned herein.

2. It shall be lawful for the Mayor to cause any number of debentures to be made not exceeding in the whole the sum of $40,000.00 for such sums of money as may be required, not less than $100.00 each or an equivalent expressed in pounds Sterling of the United Kingdom of Great Britain and Ireland at a value of 4.866 to the pound sterling; and all such debentures shall be sealed with the Seal of the Corporation signed by the Mayor and countersigned by the Treasurer thereof, or by such other persons as may be thereunto lawfully authorized.

3. The said debentures shall be payable on the first day of May, 1962 at such place or places as the Council of the said Corporation may from time to time appoint with the approval of the holders thereof, and shall bear interest at the rate of four and one-half per centum per annum, payable half-yearly on the first day of January and the first day of July in each and every year, and the debentures shall have attached to them coupons for the payment of interest, which said coupons shall be signed by the said Mayor.

4. A special rate on the dollar shall be levied and raised in each year, in addition to all other rates, on all the rateable property of the City, sufficient to pay the interest upon the debentures and to create a sinking fund for the payment of the principal thereof when due, subject to any Act or enactment respecting the same.

5. Subject as aforesaid there shall be raised annually by special rate as aforesaid during the currency of the said debntures the sum of $1800.00 for the payment of interest thereon, and the sum of $354.62 to provide for the repayment of the principal.

6. The proceeds of the sale of the said debentures shall be applied as follows and not otherwise: Towards paying the cost of the passing of this By-law and the issue and sale of the debentures therein referred to and all expenses connected with the issuance of the said loan, and the balance shall be paid over from time to time as required by the City Treasurer to the several persons to whom moneys are payable.

7. This By-law shall take effect on the first day of May, 1912, and may be cited as the "WATER EXTENSION DEBENTURE BY-LAW 1912."

8. This By-law before the final passing thereof shall receive the assent of the Electors of the said City in the manner required by law.

RECEIVED the assent of the Electors on — day of ————, 1912.

DONE AND PASSED in open Council the — day of ———— 1912.

RECONSIDERED and finally passed the — day of ————, 1912.

City Clerk. Mayor.

NOTICE!

TAKE NOTICE that the above is a true copy of the proposed By-law upon which the Vote of the Municipality will be taken on the 10th day of April, 1912, between the hours of Nine o'Clock a. m. and Seven o'Clock p. m. at the following places viz.:

The Council Chamber, City Hall.
No. 4 Firehall, Sapperton.
No. 5 Firehall, 13th Street.
Crane's Building, Queensborough.

W. A. DUNCAN,
City Clerk.

City Hall, New Westminster, March 27th, 1912.

LOCAL IMPROVEMENT NOTICE.

The Municipal Council of the Corporation of the City of New Westminster having by Resolution determined and specified that it is desirable to carry out the following works, that is to say:

To pave Alexander Street from Columbia Street to Carnarvon Street with stone setts, and that said works shall be carried out in accordance with the provisions of the "Local Improvement General Bylaw 1909."

And the City Engineer and City Assessor having reported to the Council in accordance with the provisions of the said bylaw upon the said works, giving statements showing the amounts estimated to be chargeable against the various portions of real property to be benefited by the said works and other particulars, and the said reports of the said City Engineer and City Assessor having been adopted by the Council.

Notice is hereby given that the said reports are open for inspection at the office of the City Assessor, City Hall, Columbia Street, New Westminster, B. C., and that unless a petition against the proposed works above mentioned, signed by a majority of the owners of the land or real property to be assessed or charged in respect of such works representing at least one-half in value thereof is presented to the Council within fifteen days from the date of the first publication of this notice the Council will proceed with the proposed improvements under such terms and conditions as to the payment of the cost of such improvements as the Council may by by-law in that behalf regulate and determine and also to make the said assessment.

Dated this 27th day of March A. D. 1912.

W. A. DUNCAN,
City Clerk.

Date of first publication March 28th, 1912.

CITY OF NEW WESTMINSTER, B.C.

NOTICE is hereby given that the first meeting of the Court of Revision of the Assessment Roll of the City of New Westminster will be held in the City Hall, New Westminster, on Wednesday, April 24, 1912, at 10 a. m.

All appeals against the Assessment must be in writing, and delivered to the Assessor at least ten days previous to the sitting of the Court of Revision.

Dated at New Westminster, B. C., this 12th day of March, 1912.

W. A. DUNCAN,
City Clerk.

CITY OF NEW WESTMINSTER, B. C.

Board of Health Department.

Notice is hereby given that the tags in connection with the Garbage System are now on sale at the Collector's office in the City Hall. This system will be put in operation on or before the 1st of April.

S. J. PEARCE,
Sanitary Inspector.

CITY OF NEW WESTMINSTER.

No person may make connection with the new West End sewer without first obtaining a permit from the office of the City Engineer, and the work to be carried out under the inspection and sanction of the Plumbing Inspector.

Any person making such connection without first having the work approved by the Plumbing Inspector is liable to a fine under the Plumbing Regulations.

J. CRAIG,
Plumbing Inspector.

City Hall, New Westminster, March 26, 1912.

The
Royal Bank of Canada
Capital paid up.....$6,200,000
Reserve 7,200,000
The Bank has over 200 branches, extending in Canada from the Atlantic to the Pacific, in Cuba throughout the island; also in Porto Rico, Bahamas, Barbados, Jamaica, Trinidad, New York and London,, Eng.
Drafts issued without delay on all the principal towns and cities in the world. These excelent connections afford every banking facility.
New Westminster Branch,
Lawford Richardson, Mgr.

Bank of Montreal
ESTABLISHED 1817.
CAPITAL (Paid-Up) ...$15,413,000.00
RESERVE $15,000,000.00
Branches throughout Canada and Newfoundland, and in London, England, New York, Chicago and Spokane, U.S.A., and Mexico City. A general banking business transacted. Letters of Credit issued, available with correspondents in all parts of the world.
Savings Bank Department—Deposits received in sums of $1 and upward, and interest allowed at 3 per cent. per annum (present rate).
Total Assets over $186,000,000.00
NEW WESTMINSTER BRANCH,
G. D. BRYMNER, Manager.

Sole agent for
Hire's Root Beer
Mineral Waters, Aerated Waters
Manufactured by
J. HENLEY
NEW WESTMINSTER, B. C.
Telephone R 113 Office: Princess St.

Phone 388. P. O. Box 557.
JACKSON PRINTING CO.
Fine Office Stationery
Job Printing of Every
Description - - - Butter
Wrappers a Specialty
Market Square, New Westminster.

WE WANT YOUR ORDER
CASH IF YOU CAN.
CREDIT IF YOU CAN'T.
We have no hot air to peddle; just legitimate tailoring.
J. N. AITCHISON
MERCHANT TAILOR
38 Begbie Street.

J. Newsome & Sons
Painters, Paperhangers and Decorators
Estimates Given.
214 Sixth Avenue. Phone 567
NEW WESTMINSTER : B.C.

The Continuous Growth of a Bank
CAN MEAN BUT ONE THING —THAT THE SERVICE IT RENDERS ITS CUSTOMERS MAKES FOR PERMANENT BUSINESS RELATIONS.
THE
Bank of Toronto
WITH MORE THAN 55 YEARS OF CONTINUOUS GROWTH AND SATISFACTORY SERVICE, INVITES
SAVINGS AND BUSINESS ACCOUNTS
CAPITAL $4,600,000
REST $5,600,000
NEW WESTMINSTER, B. C. BRANCH
J. GRACEY, MANAGER.

BUSINESS DIRECTORY

FRATERNAL.

I. O. O. F. AMITY LODGE NO. 17—The regular meeting of Amity lodge No. 27, I. O. O. F., is held every Monday night at 8 o'clock in Odd Fellows hall, corner Carnarvon and Eighth street. Visiting brethern cordially invited. H. W. Harrison, N. G.; C. B. Bryson, V. G.; James Ferguson, P. G., recording secretary; R. B. Purdy, financial secretary.

STENOGRAPHY & TYPEWRITING

MISS M. BROTEN, public stenographer; specifications, business letters, etc.; circular work taken. Phone 415. Rear of Major and Savage's office, Columbia St.

AUDITOR AND ACCOUNTANT.

H. J. A. BURNETT, AUDITOR AND Accountant. Tel. R 128. Room Trapp block.

PROFESSIONAL.

JOHNSTON & JACKSON, barristers at-law, solicitors, etc. Offices, Rooms 6 and 7 Ellis block, Columbia street Cable Address "Stonack." Code: Western Union. Telephone, 1070. Adam Smith Johnston and Frank Alexander Jackson.

WHITESIDE & EDMONDS—Barristers and Solicitors, Westminster Trust block, Columbia street, New Westminster, B.C. Cable address "Whiteside," Western Union. P.O. Drawer 200. Telephone 69. W. J. Whiteside, H. L. Edmonds.

J. P. HAMPTON BOLE, BARRISTER, solicitor and notary, 610 Columbia street. Over C. P. R. Telegraph.

WADE, WHEALLER, McQUARRIE & MARTIN—Barristers and Solicitors. Westminster offices, Rooms 7 and 8 Guichon block, corner Columbia and McKenzie streets; Vancouver offices, Williams building, 41 Granville street. F. C. Wade, K. C.; A. Whealler, W. G. McQuarrie, G. E Martin, Geo. Cassady.

J. STILWELL CLUTE, barrister-at-law, solicitor, etc; corner Columbia and McKenzie streets, New Westminster, B. C. P. O. Box 112. Telephone 710.

BOARD OF TRADE—NEW WESTminster Board of Trade meets in the board room, City Hall, as follows: Third Friday of each month; quarterly meeting on the third Friday of February, May, August and November at 8 p.m. Annual meetings on the third Friday of February. New members may be proposed and elected at any monthly or quarterly meeting. S. H. Stuart Wade, secretary.

F. G. GARDINER. A. L. MERCER
Gardiner & Mercer
M. S. A.
ARCHITECTS
WESTMINSTER TRUST BLOCK.
Phone 661. Box 772
NEW WESTMINSTER, B. C.

REMOVAL NOTICE
D. V. Lewthwaite
CABINET MAKER AND UPHOLSTERER.
New Westminster, B. C.
Workshop 611 Victoria Street.
(Over Daily News.)

Phone R672. 619 Hamilton St.
D. McELROY
Chimney Sweeping,
Eavetrough Cleaning,
Sewer Connecting,
Cesspools, Septic Tanks, Etc.

COAL
New Wellington
JOSEPH MAYERS
Phone 105. P. O. Box 345.
Office, Front St., Foot of Sixth.

Westminster
Transfer Co.
Office Phone 185. Barn Phone 137
Begbie Street.
Baggage Delivered Promptly to any part of the city.
Light and Heavy Hauling
OFFICE—TRAM DEPOT.
CITY OF NEW WESTMINSTER, B.C

PALMER
GASOLINE ENGINES
3½ to 25 H. P.
2 and 4 Cycle.
Local Agents
Westminster Iron Works
Phone 53.
Tenth St., New Westminster.

LAND REGISTRY ACT.

Re part (10 acres) of lot 38, Group 1, formerly in Yale Division of Yale District, in the District of New Westminster.

Whereas proof of the loss of certificate of title No. 10955F, issued in the name of Francis W. Ford, has been filed in this office.

Notice is hereby given that I shall, at the expiration of one month from the date of the first publication hereof, in a daily newspaper published in the City of New Westminster, issue a duplicate of the said certificate unless in the meantime valid objection be made to me in writing.

C. S. KEITH,
District Registrar of Titles.
Land Registry office, New Westminster, B. C., March 9, 1912.

Hee Chung
Merchant Tailor
has moved to
701 Front Street
New stock of fancy Woollen Suitings. Prices low; fit guaranteed.

D. McAulay
ARCHITECT
Tel. 761. Cor. 6th and Columbia

Choice Beef, Mutton, Lamb, Pork and Veal
AT THE
Central Meat Market
BOWELL & ODDY
Corner Eighth St. and Fifth Avenue
PHONE 370.

CANADIAN PACIFIC RAILWAY CO.
EASTER HOLIDAYS
Round trip tckets for one fare and one-third will be on sale April 4th to 8th. Good to return up to April 10th.
Week-end tckets, sold on every Friday, Saturday and Sunday to local points at single fare for round trip.
ED. GOULET, Agent
New Westminster
Or H. W. Brodie, G.P.A., Vancouver

TRY TRY TRY
On Chong Co.
Merchant Tailors
Ladies' and Gentlemen's Suit Made-to-Order at reasonable prices. Spring Goods just arrived. First-Class Fit and Work Guaranteed.
ON CHONG CO.
Merchant Tailors
24 McInnis St., City.

CANADIAN PACIFIC
B. C. Coast Service
FROM VANCOUVER.
For Victoria.
10:00 A .M.....Daily except Tuesday
1:00 P. M.....Daily
12:00 Midnight.....Saturday Only
For Nanaimo.
2 p.m.....Daily except Sunday
For Seattle.
10:00 A. M.....Daily
11:00 P. M.....Daily
For Prince Rupert and Alaska
11 P.M. ....March 9th, 19th, and 29th
For Queen Charlotte Islands.
11 P.M. ....March 2nd, 16th and 30th
For Hardy Bay.
8.30 A. M. .....Thursday
For Upper Fraser River Points.
Steamer Beaver.
Leaves New Westminster, 8:00 a.m., Monday, Wednesday and Friday.
Leaves Chilliwack, 7:00 a.m., Tuesday, Thursday and Saturday.
For Gulf Islands Points.
7:00 A. M. Friday for Victoria, calling at Galiano, Mayne, Id., Hope Bay, Port Washington, Canges Hr., Guicheon Cove, Beaver Point, Fulford and Sidney Id.
to ED. GOULET,
Agent, New Westminster
H. W. BRODIE,
G. P. A., Vancouver

CHURCH SERVICES

(Changes for this column must be left at, or telephoned to, this office by 9 a.m. on Fridays. The omission of any church notice from this column indicates that no details have been supplied.)

SIXTH AVENUE METHODIST — Rev. Okell pastor. Morning service at 11; Sunday school, 2:30; evening service at 7 o'clock. Rev. R. W. Collins will preach in the morning and the pastor in the evening. At night the subject will be "Church Union." A ballot on the subject will be taken after the service.

OLIVET BAPTIST — Rev. A. F. Baker, pastor. Services 11 a.m. and 7 p.m.; Sunday school at 2:30 p.m.

ST. ANDREW'S PRESBYTERIAN —Rev. J. S. Henderson, pastor. Services 11 a.m. and 7:30 p.m. Sabbath school and Bible class at 2:30 p.m. Prayer meeting Wednesday at 8 p.m. Morning subject, "Mistaken Desires"; evening, "A Suggestive Bit of Ancient History."

SAPPERTON METHODIST — Rev. E. D. Braden, pastor. Services at 11 a.m. and 7 p.m. Rev. W. C. Frank will preach in the morning and the pastor in the evening.

CATHEDRAL OF THE HOLY TRINITY—Rev. Canon G. C. d'Easum, M. A., rector; Rev. George A. Ray, M. A., assistant curate. 8 a.m. holy communion; 11 a.m., matin, litany and sermon; 2:30 p.m., Sunday school and Bible class; 7 p.m., evensong and sermon by Rev. C. C. Hoyle. Holy Week: Celebrations of the Holy Communion Monday, Tuesday and Wednesday at 8 a.m. and on Thursday at 8 and 9.30 a.m. Evensong and sermon on the same days at 7.30 p.m. Confirmation Saturday at 7.30 p.m. Good Friday: Pre-Communion at 8 a.m., matins and litany at 10. Three hours service, 12 noon to 3 p.m., with address on "Seven Last Words" by Rev. F. A. P. Chadwick. Cantatta "Olivet to Calvary" at 7.30 p.m.

COLLINGWOOD METHODIST — Services at 11 a. m. and 7 p. m. Sunday school at 10 a.m. Epworth League Tuesday at 8 p.m. Dundonald school house; Service at 2 p.m. and Sunday school at 3 p.m. Rev. W. Ewart Jones, pastor.

ST. PAUL'S REFORMED EPISCOPAL CHURCH, corner of Seventh and Royal avenue, "The Low Church." Services at 11 a.m. and 7 p.m.; Sunday school at 2.30 p.m. Morning, Palm Sunday. Evening, "Experiences in Africa."

ST. STEPHEN'S PRESBYTERIAN, corner of Fourth Ave. and Seventh St. Rev. M. G. Melvin, B. A., minister. Services at 11 a.m. and 7 p.m. Sunday school and Bible class 2:30 p.m. Guild meets Monday at 8 p.m.

KNOX PRESBYTERIAN—Rev. E G. Thompson, M.A., pastor. Public worship at 11 a.m. and 7 p.m.

ST BARNABAS, (ANGLICAN), 436 Tenth street—Rev. E. R. Bartlett, M.A., rector. Sunday: Holy communion 8 a.m.; matins and sermon 11 a.m.; evensong and sermon 7 p.m. Holy Week: Monday morning, prayer 10 a.m., Confirmation service, 8 p.m. Tuesday, Holy Communion 10 a.m. Wednesday, Litany at 10 a.m.; evensong and sermon at 8 p.m. Thursday, Morning Prayer 10 a.m. Good Friday, Holy Communion 8 a. m.; morning Prayer and sermon 11 a.m. Archdeacon Pentreath will preach.

SAPPERTON BAPTIST CHURCH. Hospital street—O. B. Anderson, pastor. Morning service 11 a.m.; Sunday school and Bible class 12 to 1 p.m.; evening service 7 p.m.; people's meeting Thursday at 7:45 p.m.; B. Y. P. U. Monday at 8 p.m.

ST. MARY'S, SAPPERTON—Evensong with sermon at 7 p.m. On Good Friday service will be at 7 p.m.

ST. AIDAN'S PRESBYTERIAN, corner Fourteenth street and Seventh avenue—Rev. R. Wallace Collins, B.A., pastor. Services, 11 a.m. and 7 p.m., Sunday school, 2:30.

BAPTIST MISSION, EDMONDS—Services will be conducted in the municipal hall at 7 p.m. by Rev. Reid McCullough, B.A. Sunday school and Bible class in the same hall at 2:30 p.m.

QUEENSBOROUGH BAPTIST — Service will be held at 3 p.m. by Rev. McCullough, B.A. Sunday school and Bible class at 2 p.m.

EAST BURNABY METHODIST CHURCH—Corner Eighth street and Third avenue, Burnaby. Rev. W. C. Frank, pastor. Services at 11 a.m. and 7 p.m.; Sunday school and Bible class at 2.30 p.m. Rev. L. D. Braden of Sapperton, will preach in the morning and the pastor in the evening.

NIDAROS NORWEIGIAN LUTHERAN CHURCH — Divine service every Sunday at 3 p.m. in St. Paul's Reformed Episcopal church. Sunday school following the service. O. Borge, pastor, residence 1654 Eleventh avenue east, Vancouver.

FREE METHODIST CHURCH—C. S. McKinley pastor. Preaching at 11 a.m. and 7:30 p.m. by the pastor. Sunday school at 2:30 p.m.

SALVATION ARMY, Captain McLean and Lieut. Reid—Services at 11 a. m., 3 p.m. and 7.30 p.m., in the citidel, Eighth street. Open air services as usual. On Wednesday at 8 p. m. Col. and Mrs. Gaston, of Winnipeg.

GOSPEL HALL—Corner of Sixth avenue and Ninth street.

FIRST SWEDISH LUTHERAN CHURCH, St. Andrews and Eleventh streets.—George N. Anderson, pastor. Services every Sunday at 7:30 p.m.

Ships on Clipper.

To satisfy his ambition to round the Horn in a square-rigged Yankee clipper, Jack London, the novelist, with his wife and Japanese man servant, has signed as one of the crew of the Dirigo, which left recently from Baltimore for Seattle with a cargo of coal.

Five months hence Captain Omar E. Chapman expects to have the Dirigo in the Bremerton navy yard, near Seattle, and then she will go into dry dock to be fitted with auxiliary power in anticipation of the opening of the Panama Canal. What few of the old-time Yankee clippers are afloat are looking forward to the same destiny. So, Mr. London, who follows the ways of the sea for adventure and copy, forsaw that within a few months the opportunity for the grand adventure of rounding the Cape would be a thing of the past.

He came here in January from his ranch at Glen Ellen, Cal., in search of a berth aboard a clipper ship booked for a long voyage around the outskirts of the western hemisphere. He fell in with Captain Chapman of the Dirigo.

Although shipping as mate, stewardess and galley boy, respectively, Mr. and Mrs. London and their Japanese attendant will bunk in comfortable quarters above deck, and are putting aboard rather more luggage than ordinary seagoers. As keeper of the log, Mr. London will have two typewriters and a trunkful of copy papers.

Herr Baron (finding a friend's cigarette case in his coat pocket)—There! I must have put this in my pocket by mistake the other night. John, didn't you notice a strange case in this coat?

John—Oh, yes, sir; but I didn't say anything to anybody about it.—Fliegende Blaetter.

"I was getting measured for a suit of clothes this morning," said young Sissy to his pretty cousin, "and just for a joke, you know, I asked Snippen if it really took nine tailors to make a man. He said it would take more than nine tailors to make a man of some people. I thought it was quite clevah."—Montreal Star.

Here are the new Spring Overcoats

Be the first to wear them.

Fit-Reform tailors have created some stunning styles for particular men.

We have them all—the novelties and the exclusive patterns. Come in and let us show you these new styles in spring Overcoats. 537

Fit-Reform
ACME CLOTHING CO.
C. M. GREEN, Manager.

DOCTORS AFRAID TO OPERATE

Could Not Remove Stone From The Bladder. Gin Pills Enabled Him To Pass It.

JOLIETTE, P. Q.

"During August last, I went to Montreal to consult a specialist as I had been suffering terribly with Stone In The Bladder. He decided on an operation and was assisted by another doctor. They said the calculus was larger than a bean and too hard to crush, and that they could not take it out.

I returned home suffering greatly, and did not know what to do, but was recommended by a friend to try GIN PILLS. I bought a box and found relief from the pain at once. I took a second and third box of GIN PILLS after which I went back to the specialist.

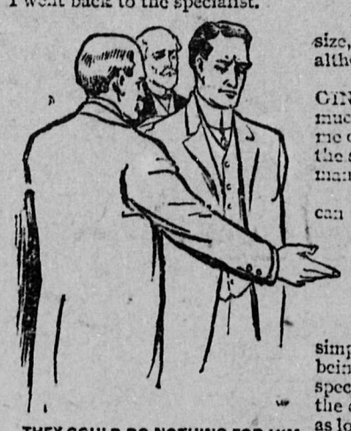

THEY COULD DO NOTHING FOR HIM

He told me the calculus was reduced in size, still he could not relieve me of it, although he tried for two and a half hours.

I returned home and continued to take GIN PILLS as they reduced the pain very much, but I did not expect they would relieve me of the stone, but to my great joy, I passed the stone on October 3rd, and am now a well man and very happy.

I am sending the stone to you so that you can see for yourself what a great work GIN PILLS did for me. GIN PILLS are the best medicine in the world and because they did so much for me, I will recommend them all the rest of my life".

J. ALBERT LESSARD.

Isn't it wonderful? Just think of these simple pills, that even children can take, being able to perform what the greatest specialists in Canada could not do. Surely, the days of the miracle have not passed away, as long as we have Gin Pills. These wonderful pills dissolve stone in the bladder or kidneys because they are a natural solvent for uric acid, which causes calculus. If GIN PILLS are not sold in your neighborhood, send us 50c. for a box or $2.50 for 6 boxes. Sample free if you write us mentioning this paper. National Drug and Chemical Co. of Canada Limited, Dept. B C Toronto.

● MANGA-TONE BLOOD AND NERVE TABLETS are especially for women and girls to make them well and strong and rosy. 50c. box. 113

CORPORATION OF BURNABY.

Engineering Department.
To Building Contractors.

Tenders are invited and will be received by the undersigned up till 5 p.m., Thursday, April 11, 1912, for: Complete construction of Stores, Workshops and Stables, etc. (frame), at Municipal Hall Grounds, Edmonds, B. C.

Plans and specifications may be obtained at the Engineer's Office, Municipal Hall, Edmonds, B.C., on depositing $5.00, which will be returned to all bona fide tenderers.

Tenders will not be considered unless submitted on official forms and accompanied by certified cheque for 5 per cent. of amount of tender.

WILLIAM GRIFFITHS.
Comptroller.

Westminster Junk Company
Will give you a square deal on all junk, and highest price.
207 and 203 Front Street.
Phone R 619.

TO CANADIAN ARCHITECTS:

Competition for new University buildings to be erected at Point Grey, near Vancouver, British Columbia.

The Government of British Columbia invite competitive plans for the general scheme and design for the proposed new University, together with more detailed plans for the buildings to be erected first at an estimated cost of $1,500,000.

Prizes of $10,000 will be given for the most successful designs submitted.

Particulars of the competition and plan of site may be obtained on request from the undersigned.

The designs to be sent in by July 31, 1912, addressed to

THE MINISTER OF EDUCATION,
Parliament Buildings,
Victoria, British Columbia.

Do Not Waste Money

Save a little systematically, for it is the stuff that the foundations of wealth and happiness are built of.

Money may be used in two ways; to spend for what is needed now and to invest for what shall be needed in the future. Money cannot be invested until it is first saved.

PROTECT YOUR FUTURE WITH A SAVINGS ACCOUNT.

The Bank of Vancouver
Authorized Capital, $2,000,000. Columbia, corner Eighth street.
A. L. DEWAR, General Manager D. R. DONLEY, Local Manager.

GRAND TRUNK PACIFIC
S. S. "Prince George"
3500 Tons, 7000 Horsepower.
From
GRAND TRUNK PACIFIC DOCK
Foot of Main Street.
At Twelve o'Clock Midnight.
MONDAY—North.
SATURDAYS—South.

EVERY MONDAY For
Prince Rupert
Connecting fortnightly with S.S. "Prince John" for Port Simpson, Port Nelson, Stewart, Massett, Skidegate, Pacofi, Lockport, Jedway, etc.
EVERY SATURDAY FOR VICTORIA AND SEATTLE.

Grand Trunk Pacific passenger trains leave Prince Rupert Wednesdays and Saturdays for points east.
Through Tickets Issued to Eastern Destinations Via Chicago.
TICKETS TO AND FROM EUROPE—ALL LINES REPRESENTED.
City Offices: 527 Granville street, Vancouver, B. C. Telephones: Passenger, Sey. 7100; Freight, Sey, 3060; Express, Sey. 7986. Harry C. Smith, City Pasenger and Ticket Agent. Steamer from Prince Rupert arives Vancouver Saturdays at 7:00 p.m. instead of 9:30 p.m.

FOR CHOICE
FISH — LAMB
OYSTERS — BEEF
CHICKENS — MUTTON
GO TO
P. BURNS' MARKET
FOR THE HIGHEST QUALITY MEATS

It Pays to Advertise in the Daily News

See Our Stock of

Lawn Mowers

and Garden Tools

All Sizes and Prices

$5.00 to $18.50

Every One Guaranteed

ANDERSON & LUSBY

WHEN YOU ARE PASSING AND LET ME QUOTE YOU RATES ON INSURANCE.

I CAN GIVE YOU ALL KINDS OF INSURANCE IN REGULAR LICENSED COMPANIES AT THE LOWEST RATES.

THE BEST INSURANCE IS THE ONLY KIND TO BUY.

Alfred W. McLeod

THE INSURANCE MAN

657 Columbia St.,

Phone 62. New Westminster.

We give You MONEY to build Your Own Home

IF you are going to build, want to pay off a mortgage, wish to buy a lot or have payments to meet, see us.

Write For Our **FREE BOOKLET**

It explains our methods. Better still, give us a call or have one of our representatives call on you. Our office is in the People's Trust Building.

The Universal Home Security Co. Ltd.
HEAD OFFICE—
NEW WESTMINSTER B.C.

Gentlemen!

We Have Everything In

Shaving Necessities

Brushes, Razors, Strops, After-shave Creams, powders, ect.

See our window display.

MUIR'S DRUG STORE

Dispensing Chemists, Etc.

Deane Block. 441 Columbia St

New Westminster, B.C.

CITY NEWS

Mr. A. W. McLeod left for Seattle yesterday on business and is expected to return this morning.

Eighth street Bakery, fresh crumpets daily. A. Hardman, Phone L159.

Mrs. F. F. Crean, late of 416 Third street, now of 711 Seventh avenue, will not receive again until the fall.

The Royal Bank announces that it has secured temporary premises at Sapperton, and will open a branch there in the early part of next week.

Mrs. Hill, wife of J. S. Hill, of Burnaby, was buried at the Church of England cemetery. Rev. George A Ray officiated.

Every user of "SALADA" Tea is absolutely guaranteed tea of the finest quality, purity and flavor. Sold in sealed lead packets only.

The funeral service of Major Henry Octavius Brown will be held in the cathedral this afternoon at 2:30 o'clock. Canon d'Easun will officiate.

The Knights of Columbus will hold a communion on Sunday at 8 a.m. at St. Peter's church at which Father Donnelly, who is a brother of the order, will speak to the Knights.

Dr. H. K. Hope, D. O. Eye Specialist, has his offices now at room 2 Collister block (entrance McKenzie street). Hours: 9:30 to 12 noon and 1 to 6 p.m. Phone 1121. **

The funeral services over the late Robert Ross Harris will be held this afternoon at 4 o'clock, Rev. G. A. Ray officiating. The body will be buried in the Church of England cemetery.

You owe it to yourself to take advantage of the present opportunity of making money in Port Mann. See the British Canadian Securities, Ltd., for lots in the official townsite. Remember this is backed up by the Canadian Northern Railway company. **

The McKay-Brown Lumber company, Coquitlam's first industry, is expected to be in operation at the beginning of next week. The capacity of the mill at the present time is 30,000 feet of lumber per day. The plant will be operated by electric power supplied by the Western Canada Power company.

Today Messrs. Denny & Ross will throw open their magnificent new furniture warehouse and stock at the corner of Carnarvon and Sixth streets for public inspection. In the evening an excellent orchestra will give musical selections and ice cream will be served to the visitors free. **

A general meeting of all interested in the May Day ceremony has been called for Tuesday, April 2, in the board of trade room at 8 p.m. It is intended to make these celebrations much more elaborate than ever before this year and it is confidently hoped that everyone who takes an interest in the occasion will make an effort to be present.

W. A. Elects Officers.

At the annual meeting of the W.A. of St. Barnabas' held on Thursday, March 28, the following officers were elected for the ensuing year:

President, Mrs. Geo. Wolfenden; hon. president, Mrs. Bartlett; first vice-president, Mrs. Fehner; second vice-president, Mrs. Abbott; secretary treasury and correspondent secretary, Mrs. Bartlett; leaflet secretary, Mrs. Wolfenden; dorcas secretary, Mrs. Abbott; secretary of babies' branch, Mrs. Schmidt; delegates to the Board meetings, Mrs. Schmidt and Mrs. Bartlett. Nine new members were also welcomed.

FIRM'S RAPID GROWTH.

Crowds of Guests Throng New Furniture Store.

Sixth street as a business proposition was shown at its best last evening when the firm of Denny & Ross held open house in their new furniture store situated at the corner of this street and Carnarvon. The occasion, furthermore, illustrated the growth this city has been experiencing during the past few months in the business section. Mr. Denny embarked in the furniture business four years ago in a small store sixteen feet square. His ability in this line was soon shown and it was not long before he was forced to seek more commodious quarters. Eighteen months ago the firm of Denny & Ross was formed, the location at that time being on Sixth street below the present new building.

Crowds of people took advantage of the invitation last evening and saw for themselves the fine stock of goods this live firm have on hand. From the entrance on Sixth street a spacious aisle leads to the office, while on each side are placed all the latest designs which man and machinery can produce in the way of furniture. The first floor is devoted to carpets, beds and linoleums, and is reached by a wide stairway leading from the main entrance. The second floor is used for storage purposes.

Mr. Denny will handle the sale department in the new building, while the office and financial end will be looked after by Mr. Ross.

An orchestra discoursed music during the evening, and the guests were refreshed with ice cream. The same hospitality will be extended this evening

Winnipeg Team Lost.

Boston, March 28.—The Boston Athletic Club Hockey Team defeated the Winnipeg Victoria team here tonight, 8 to 6. The Victorias are claimants of the world's amatier hockey championship.

SPRING 1912

New style models now ready. Beyond the shadow of a doubt the smartest, cleanest tailored and best fitting Clothes ever shown here.

We are exclusive agents.

$20 to $35

M. J. Phillips

THE WARDROBE CLOTHIER

671 Columbia St. New Westminster.

Miss Cave-Browne-Cave

L. R. A. M. A. R. C. M.
Member of the Incorporated Society of Musicians (England).
(Successor to Mrs. Reginald Dodd.)

Teacher of Pianoforte, Violin, Singing, Theory, Harmony, Counterpoint and Musical Form.

LESSONS BY CORRESPONDENCE

For terms, etc., apply 51 Dufferin Street, New Westminster. Phone R411.

B. & M. FISH

Smoked Salmon, per lb. 10c
Smoked Cod, per lb. 10c
Loggies Finnan Haddie..2 lbs. for 25c
Kippers and Bloaters, per lb. 10c
Kippered Salmon, per lb. 15c
Also a large variety of Fresh Fish.

537 Front St. - Phone 301

The T. H. SMITH Co.
LIMITED

EASTER ONLY ONE WEEK AWAY

The Smith Store brings for your benefit the latest from abroad and the best materials from every market to prepare for the Easter rehabilitation of your wardrobe. Use its help now before the final rush when choosing is more difficult.

Authoritative Models In the Mantle Section

Never before has the ability of this department to choose styles and materials been more forcibly demonstrated than in the lovely Suits, Coats and Skirts shown for Easter. Notable examples of pricing.

Tailored Suits, An Assembly Of Splendid Values

Made from splendid imported Tweeds, Worsteds and Broadcloths; coats are 25 inches long, silk lined throughout, showing many new creations in both coat and skirt; good selection of new shades; all sizes; values to $30.00. Easter special $22.00

Women's Spring Coats Exceptional Value at $9.50

We are giving the sort of values that are quoted afterwards with pride by us and pleasure by our customers; women's coats shown in Worsteds and Tweeds; also fine coatings; in shades of fawn, grey and navy; sizes 32 to 40; values regular to $18.50. Special for Saturday, each $9.50

Stirring Values in Gloves and Hosiery for Saturday Selling

Womin's "Lily" quality Fine Kid Gloves, English make; soft pliable skin; with two dome fasteners; in shades of grey, tan and black; fully guaranteed. Smith's Special, per pair 75c

Women's Fine Black Cotton Hose; lisle finish; double sole and heel; full fashioned; all sizes; values regular 25c. Special Saturday, per pair ..15c

Corset Special

Beautiful quality D. & A. and Royal Worcester Model Corsets; in extra quality strong white coutille; new low bust; very long and graceful from the waist line; finished rust-proof boning; strong elastic garters; sizes 18 to 25 inches; values regular to $2.25. Saturday special, per pair $1.50

Clearance of Children's Reefer Coats at $1.50

Charming little Reefer Coats of nice grade Navy Serge; trimmed with brass buttons and emblem on sleeves; sizes fitting 6 to 12 years; values regular $3.00 and $3.50. Saturday special, each $1.50

Remnant Sale from 7 to 8 O'Clock Saturday Evening
Half Remnant Price

FURNITURE

Bought and Sold.
Highest Price Given.

Auction Sales

Conducted on Commission.

Joseph Travers

Auctioneer and Real Estate Agent.
421 Columbia St.

BRITISH COLUMBIA

Gold Souvenir Jewelry

See Window Display

CHAMBERLIN THE JEWELER

Official Time Inspector for C. P. R. and B. C. Electric Railway.

Tree Sprays

Lime and Sulphur Quassia Chips
Whale Oil Soap, Arsenate of Lead, Etc.

AT

RYALL'S DRUG STORE

EYES TESTED BY OPTICIAN.

'PHONE 57 WESTMINSTER TRUST BLOCK

Sixth Avenue

HOME

(1096) Seven-room modern two-story house, well built on stone foundation. Price $3500. Terms $700 cash, balance to be arranged.

Sixth avenue is one of the most promising streets in New Westminster. It is looked upon as a future up-town business street. A car-line has already been promised for this street. With the cars will come permanent pavement. It is the first uptown street having direct connection with the east end of the city (Sapperton). Westward it extends to Eburne. Few streets tap as large an area, city and suburban.

Buy on Sixth avenue for safe investment. Property well bought is half sold.

Established 1891, Incorporated 1905.

THE FRASER VALLEY FARM LAND SPECIALISTS

F. J. Hart & Co., Ltd.

New Westminster

Head Office, New Westminster. Branches at Vancouver Victoria, Chilliwack and Aldergrove, B.C.

W. R. GILLEY, Phone 122. G. E. GILLEY, Phone 291.
Phones, Office 15 and 16.

Gilley Bros. Ltd.

COLUMBIA STREET WEST.

Wholesale and Retail Dealers in Coal

CEMENT, LIME, SEWER PIPE, DRAIN TILE, CRUSHED ROCK, WASHED GRAVEL AND CLEAN SAND, PRESSED BRICK AND FIRE BRICK.

INTERURBAN TRAMS

Westminster Branch. — Cars leave B. C. E. R. Co. station for Vancouver at 5:00, 5:45 and 6:45 a.m. and every 15 minutes thereafter until 10:00 p.m. After 10:00 p.m. half hourly service until midnight.

Sunday Service.—Cars leave for Vancouver at 6:00, 7:00, 8:00, 8:30, 9:00 and 9:30 a.m. Regular week day service prevailing thereafter.

Freight Service.—Cars leave New Westminster for Vancouver at 7:20, 11:20, 12:20 and 15:20.

Burnaby Branch.—Cars leave B .C. E. R. Co. station for Vancouver at 5:45, 6:45 and 8:00 a.m., with hourly service thereafter until 10 p. m. and late car at 11:30 p. m.

after and late car at 11:30 p.m. leaves at 8:00 a.m. Regular week day service thereafter.

Freight Service.—Leave New Westminster for Vancouver at 8:20.

Lulu Island Branch.—(To Vancouver via Eburne)—Cars leave B. C. E. R. Co. station at 7:00 a.m. and hourly thereafter until 11:00 p.m.

Sunday Service.—First car leaves at 8:00 a.m. Regular week day service thereafter.

Freight Service.—Leave New Westminster for Van. at 10:00.

Fraser Valley Branch.— Cars leave B. C. E. R. Co. station for Chilliwack and way points at 9:30 a.m., 1:20 and 6:10. For Huntingdon and way points at 4:05 p.m.

BRITISH COLUMBIA ELECTRIC RAILWAY COMPANY.