Westminster Daily News

VOLUME 7, NUMBER 85. NEW WESTMINSTER, B.C., FRIDAY MORNING, JUNE 14, 1912. PRICE FIVE CENTS.

LIBRARY, LEGISLATIVE ASSEMBLY JUN 17 1912 VICTORIA, B. C.

"WHY DON'T YOU DO SOMETHING?"

Asks Australian Delegate of Canada When Discussing Naval Problem.

Chambers of Commerce Congress in London Votes for Co-operation of All.

London, June 13—The empire naval problem elicited many interesting points at today's discussion at the congress of the Chambers of Commerce of the Empire. The representatives of the chambers without dissension voted for the whole hearted co-operation of all parts of the empire in a joint statement, but the greatest hit was made by an Australian delegate who rose and said:

Deeds. Not Words.

"You Canadians are great orators on this naval question. For I don't know how many years you have been going to do and die for the empire on the seas. Why don't you begin and do something that really matters and is a real help to the empire? Why not make a beginning as we are doing in Australia, with a British built warship under military control, a naval cadet system. There is too much talk and too little doing." (Laughter and cheers.).

Canada's Share.

When the veteran delegates suggested a Canadian money grant of ten million dollars to the British fleet, the Regina delegate said that such a paltry sum was quite unworthy of Canada's wealth and patriotism. Belleville and other delegates pledged Canada to a generous contribution to the British navy.

EXPLAIN DETAILS OF NEW BYLAWS

Chairmen of Different Municipal Committees Will Hold Public Meetings Forthwith.

In order that the ratepayers and citizens generally may gain a more comprehensive knowledge of the seven money by-laws which will shortly be submitted for their ratification, it is the intention of the city council to hold a series of public meetings at which the chairmen of the various committees will have an opportunity of severally explaining the measures.

This method was followed out last year in connection with the 1911 expenditure, and at that time it was found that it afforded a far more extensive means of publicity than any possible through press reports or by publishing the by-laws in their entirety.

Most important of the by-laws in point of expenditure and in relation to the future of the city is the harbor improvement by-law which calls for an outlay of $500,000 in the improvement of Front street and the construction of wharfage facilities for handling increased shipping. It has been stated that this expenditure will in the course of time be reimbursed to New Westminster by the Dominion government under whose jurisdiction the harbor must eventually come.

BEGIN BURNABY LAKE IMPROVEMENT SCHEME

Work on the Burnaby Lake improvement scheme is proceeding apace according to Construction Engineer Thompson, who has the matter in charge.

Although it is expected that but little will be done this year as far as actual work is concerned, the municipal council a few weeks ago ordered its construction engineer, Mr. Thompson, to proceed forthwith and secure a preliminary survey of the area affected by the reclamation scheme. One party of surveyors is already on the ground, and Mr. Thompson expects within the next few days to place another party there together with all the instruments necessary for the work.

At the present time tests are being made to guage the amount of water draining into Still creek, which is the outlet from Burnaby lake to the Brunette river. The preliminary survey is expected to cost in the neighborhood of $7000 including instruments purchased, which can be used on other work, after the improvement scheme is completed.

Work on Twelfth.

Preparation is being made by city workmen for the paving of Twelfth street. The grade is being lowered in places and all the necessary preliminary work is being done so as to accelerate the paving work which is expected to be started within the next few weeks. The B. C. E. R. have begun to move their switch opposite the orphanage to a point within the Burnaby municipality so that it will not interfere with the paving, which will extend as far as Tenth street.

TO WORK TOGETHER FOR GOOD OF CITY.

Publicity Organizations Meet at Luncheon—Scheme to Ensure Organized Co-operation.

Harmony was the prevailing note at the luncheon given by the Progressive association to the publicity committee of the city council, representatives of the board of trade and the publicity commissioner. Everyone attended with the intention of coming to some arrangement whereby the work of the three organizations could be kept separate and at the same time united for the common end, the city's advancement. While no friction had been experienced up to date, it had been found that the work of the different bodies might very often overlap, if not conflict in the future, and it was to avoid anything of this kind that the meeting was held.

Mayor Lee telephoned over during the lunch to say that he had been detained in Vancouver, but was making his best efforts to get back in time for the discussion. All the members of the publicity committee of the city council, however, were there, being Aldermen Curtis, White and Lynch, also Messrs. Richardson, vice-president, Dr. Holmes and Mr. Ed. Goulet from the board of trade, and from the Progressive association, Dr. Smith, president, in the chair, T. D. Sherriff, honorary secretary, Otway Wilkie and the secretary.

After a pleasant lunch, the chairman opened the discussion and it was found that the representatives of the three bodies were in practical agreement on all important points. A large sphere of usefulness, it was agreed, existed for each alongside and in combination with the others, and a scheme was generally approved for setting up machinery to ensure organized co-operation in all matters. This will be embodied in the publicity committee's report to the council on Monday night.

After a full discussion of the most cordial nature, the meeting broke up with a vote of thanks to the association for having called the meeting which, it was believed, had entirely done away with any fears of possible friction which might have resulted in the future had no means of co-ordinating the different activities been sought and found.

ABBOTSFORD MILL.

Complicated Case is Heard in Assize Court.

In the case of the Abbotsford Shingle company, insolvent, vs. Northcote-Johnson, heard in the assize court yesterday His Honor Mr. Justice Clement held that the evidence submitted by the plaintiff, Mr. W. S. Northcote-Johnson, had shown that the alleged misrepresentation stated to have been made by the members of the insolvent company at the time of transferring the property into the plaintiff's hands, was insufficient to warrant a judgment.

The facts of the case brought out were that some time during 1910 Mr. Northcote-Johnson purchased an option on the mill property for $12,900. He entered into possession, and when the option expired he was unable to meet his payments. Notwithstanding this he was allowed to remain. Sometime later Mr. Northcote-Johnson stated that he had discovered a shortage of 1033 cords of shingle bolts which stock was supposed to have been included in his purchase, and on making this find he sued to have rescinded the agreement of sale with the assignee company.

Although no judgment was handed down by Mr. Justice Clement, an order was issued from the bench directing a reference to be made containing an itemized account of the property and accounts from both parties as to title. When, if found satisfactory, Mr. Northcote-Johnson might continue in posession, after all due allowance had been made for any damage to which he might have been put.

Mr. W. J. Whiteside and Mr. W. F. Hansford conducted the case for the plaintiff, while Mr. W. B. A. Ritchie, K.C., of Vancouver, appeared for the asignee company.

LITTLE GIRL DROWNED; WAS PLAYING BY RIVER

A sad drowning fatality happened in Burnaby on Wednesday evening when a little girl named Sigfred Hildegard Lachals fell from a floating scow into the Fraser river near the Burn road. The little tot, who was five years old, was playing with a floating log near the water and fell in before her father could warn her. The body was recovered two hours later. The burial will take place in the Church of England cemetery this afternoon. Murchie & Son have the funeral arrangements.

Woman's Auxiliary.

The annual meeting of the Woman's Auxiliary of the Royal Columbian Hospital, will be held in the Sunday school room of the Queen's Avenue Methodist Church on Monday afternoon at 3 o'clock. Reports will be read of the work done for the year now closed.

The auxiliary hopes every woman in the city interested in this work will be present. Its members are always pleased to welcome additions to their ranks, for all may help on with the good work.

ASSEMBLY ENDS YEARLY LABOR

Presbyterian Chnrch Will Organize New College at Saskatoon.

Marriage Matters Debated—Joint Hymnal Conference—Budget and Committee Reports.

Edmonton, Alta., June 13.—The general assembly of the Presbyterian church completed its work here shortly before 7 o'clock tonight. The budget for 1913 was again discussed and it was unanimously decided to accept the report of the committee. This fixes the amount to be secured for the year 1913 at $1,200,000. A request was presented for authority to organize a new college at Saskatoon and this was given without a dissenting vote.

Divorce and Standards.

After 6 o'clock two important overtures were introduced. Judge Swanson brought one from British Columbia. He stated that in that province, ministers were troubled in the matter of their marriage of persons who had secured divorce in the United States. He asked that the assembly would give instructions in these cases.

Another case was introduced from the maritime provinces asking greater strictness in connection with the theological standards of the church. It was suggested that there was laxity in the colleges. Committees were named to take both these overtures under advisement and report to the next assembly.

So important does the assembly deem the matter of makeups that a change was made in the rules and a committee on standing committees was made one of the standing committees. This committee will meet during the coming year and will prepare with care a list of names containing the names of all the new committeemen and these will be in print when the assembly opens in Toronto in 1913.

New Colleges.

The first report of Robertson college, Edmonton, was given by Principal Dyde. Principal Murray, of the University of Saskatchewan, who is one of the delegates, made a vigorous address on the need of establishing theological colleges in connection with the new institutions of the west. All that was true of Alberta in this respect was also true of Saskatchewan and he would ask that the assembly would consider with care the proposal which would be made to establish an institution similar to Robertson college in that province.

Principal Mackay, of Vancouver, reported for Westminster Hall. He said that the Methodists, Presbyterians and Anglicans of the coast had again a plan for the erection of a joint institution for instruction in theology.

Rev. A. Henderson, of Kipling, Sask., presented a resolution favoring the creation of a theological college in connection with the University of Saskatchewan. The proposal received the unanimous approval of the assembly.

Mission Marriages.

Rev. Dr. Grant presented the balance of the report of home missions. A peculiar element in this report related to the subject of the special ordination of certain students in the mission field. These men were specially ordained, owing to the clamant need, but unforseen difficulties arose. These men performed marriage ceremonies and it appeared that there was doubt with reference to the validity of the marriage. The practice of the church in this regard will be discontinued.

In the afternoon Principal Gandier presented the amended budget, the total of which now amounts to $1,200,000 for missions. The hymnal committee reported a conference would take place with the hymnal committee of the Methodist and Congregational churches regarding the publication of a joint book of praise.

ANOTHER RAILWAY LOOKS THIS ROAD

Grand Trunk Pacific Will Open Ticket Office on Columbia Street—Inspection Made.

Mr. W. E. Duperow, general passenger agent for the Grand Trunk Pacific Railway company, stated positively yesterday that it was the intention of the company to open a city ticket office in Westminster, at an early date to handle the greatly increased traffic of this city and the Fraser river valley.

Mr. Duperow visited the city in company with Mr. Harry G. Smith, G. T. P. city passenger and ticket agent at Vancouver, and after viewing the greater portion of the business section for the purpose of locating a

(Continued on Page Five.)

BURNABY GETS GOOD HEARING

Likely to Secure Land for Combined School and Park Site.

Delegation Now in Victoria Takes Up Vancouver-Westminster Road Scheme.

Edmonds, June 15.—The visit of the two delegations representing the municipal council and the school board to Victoria this week has resulted in the crown meeting them more than half way in their solicitations, and according to Councillor MacDonald, who formed one of the party, Burnaby is likely to secure five acres of crown land situated in D. L. 71 for use as a park and school site combined.

The delegation on Wednesday met Hon. Dr. H. E. Young, minister of education, and Hon. W. R. Ross, minister of lands. These gentlemen looked very favorably upon the request and promised to bring the matter in that light before the executive council. It is therefore confidentally anticipated that the transference of the five acres asked for will be brought about in due course.

Will Erect School.

The land in question is situated in the Broadview district, which during the past six months has grown from a wilderness to a settled homesite, and the residents there are now clamoring for a school. Immediately the crown land is turned over to the municipality, the school board will call for tenders for a building to be erected there, the money being available from the school by-law voted upon by the people in the last election.

Reeve Weart, together with Councillors Fauvel and McGregor, stayed over in Victoria today to take up the Vancouver-Westminster road paving scheme with Deputy Minister of Works W. W. Foster. According to Councillor MacDonald, the provincial government is meeting Burnaby's requests more than half way, and from this visit of the two delegations, the municipality as a whole will benefit considerably.

BAPTISTS KEEP COLLEGE GOING

Convention at Brandon Decides Emphatically—Early Mistakes—Splendid Speech.

Brandon, Man., June 13.—After a vigorous discussion during the Baptist convention here it was decided this morning by an overwhelming majority to maintain the Baptist college at its present stand. The point of contention was whether or not this course should be maintained as it has hitherto been.

Professor E. G. Mode, of the college, opposed the continuance on the ground of expense and unfulfilled promises to donate subscriptions. On the other hand Rev. J. C. Bowen, of Winnipeg, declared it will be nothing short of denominational suicide for Baptists to refuse to take care of and fit youth of today for task of tomorrow. They were, he said, at parting of the ways and if they did not conserve youth to the work of the future, they might as well quit altogether.

He explained how eastern Baptists had bemoaned the mistake they made generations ago, a mistake similar to one which was positively to be made now. Applause punctuated the splendid speech and a vote was taken. Only about a half dozen were reported against the motion to continue the regular course.

IMPORTANT SHIPMENT

To New Zealand of Pure Bred Stock from British Columbia.

Port Hammond, B. C., June 13.—Mr. Thomas R. Pearson, the well known breeder of pure bred Holstein Friesian cattle of Port Hammond, has just completed a sale which will be of great interest to the dairymen of the province. It concerns a shipment of 18 head of pure bred Holsteins which Mr. Pearson has just made to New Zealand, consisting of 11 heifers and 4 bulls, all beautiful animals, amounting in value to over $10,000.

Mr. Pearson has been at great pains to procure these animals, having sent a competent buyer through the eastern states and Canada in order to secure the best possible, so as to form the nucleus for a magnificent herd.

This shipment opens up a new field for enterprise, and if properly handled, will undoubtedly prove of great benefit to Canada in general and to this province in particular. The cattle went on the 12th inst., on the S.S. Makura, in charge of H. S. Logan, the well known cattle man.

VOLCANO KILLED ALL PLANT LIFE

Feared Stock on Experimental Farm Perished—Alaskan Wireless Communication Silent.

Cordova, June 13.—No word was received from the revenue cutter Manning today and the fate of the people at Afognak and Raspberry Island and on the mainland in the district that was laid waste by volcanoes, is still unknown.

Several relief ships carrying wireless instruments stronger than those on the Manning are on their way to the stricken zone.

Reports are reaching here daily of the destruction of garden truck and all kinds of grasses throughout all Southwestern Alaska by the volcanic ashes.

Government Anxiety.

Washington, D. C., June 13.—Government officials are puzzled by the apparent paralysis of wireless communication with Alaska. The first wireless word since the revenue cutter Manning's original message told of the disaster was received in a delayed dispatch today. Fear is entertained that a government herd of 700 reindeer at Hiamba, in the disturbed zone, has met destruction. It is feared also that about 500 head of horses, sheep and cattle on the department of agriculture's experimental farm on Kodiak Island have been killed.

TELEPHONE SYSTEM TO BE UNEXCELLED

Installing New Switchboard—Change Effected by August—Provision for Extension.

With the installation of the new B. C. Telephone Company's central switchboard now lying in the C. P. R. sheds, and the removal of the old magneta system now in use, Westminster will shortly enjoy a telephone service on a par with that of any metropolitan city, and just a little bit better than anything of its kind in British Columbia.

It is stated that the new system will be in operation about August 1.

Yesterday morning carpenters were put to work at the telephone headquarters in laying carpets and preparing the floor for the alterations. Today or tomorrow the big board which is made in the shape of a horseshoe will be brought from the C. P. R. sheds and placed in the call room where it remains until the completion of the installation work of the new "central energy" system in August, when a "cutting over" process will take place and the old system be relegated to past history.

The "magneta" switchboard now in use by the telephone company is a part of the original Bell telephone patent, and requires two or three batteries at the customer's end of the line to make the subtle force effective in transferring word messages. The "central energy" system has all the storage batteries of electricity located at the central office which extend their influence over the various lines and operate the chords and lights on the switchboard as well.

At the present time people on party lines who have talkative neighbors if they want to telephone are forced to wait until the people on the line have exhausted their verbosity. With the new system it is different. Central's rings on party lines cannot be heard except by the wanted party. This will eliminate "listened conversations" and many other inconveniences of the open line.

The board now in use at the central office has thirteen positions each handled by an "hello" girl. This number includes four long distance girls.

The new board will give at the very least 20 positions and provision is made for extension along the lines of the city's needs.

Among the many advantages of the proposed change will be the ease with which trouble may be located, and the party with a grievance, if he or she wishes, may bring down the wrath of the manager—if the cause is just—upon the little girl at the switchboard who may no more resort to subterfuge in evading the choler of the party who was unable to get the correct number. This will go far to make the proper connection of the 24,000 or more calls which go through the local office daily a far simpler and more expeditious process.

BIRTHDAY HONORS; SIR RICHARD McBRIDE

London, July 13.—An official announcement of birthday honors states that Premier Roblin, of Manitoba, and Premier McBride of British Columbia, are thereby created K. C. M. G. (Knight Commander of St. Michael and St. George).

AWARD CONTRACT FOR HIGH SCHOOL

Lowest Tender of $73,748 Accepted---Adkison and Dill of Vancouver-

Awards for Electric Installation and Painting—New Schools Nearly Ready.

Adkison and Dill, a Vancouver firm of contractors, were awarded the contract for the construction of the new Tipperary High school at the meeting of the school trustees last night. The contract price was $73,748, or just $35,752 lower than the highest bid, that presented by Messrs. Sloan and Harrison for $109,500.

Following is an itemized list of the bids received:

Adkison & Dill	$ 73 748.00
Snider & Brouther	78,449.70
Sound Construction and Engineering Company	81,000.00
Ward & Scherer	81,284.50
J. F. Wineland & Co.	81,921.00
Campbell & Wilkie	85,000.00
Smith & Wittaker	86,097.00
Joseph Le Brun	88,415.00
Hassam Paving Company	94,500.00
W. W. Forester	95,590.00
J. Chapman	106,788.50
Sloan & Harrison	109,500.00

To Improve Grounds.

The Tipperary High school which was designed by Gardner & Mercer will be, on its completion, one of the finest educational institutions in Westminster. The site is on Tipperary park. The children's playgrounds which have a frontage of 724 feet on Royal avenue, will be bounded by a stone parapet wall, the tenders for the erection of which are now in the hands of the architects.

Alderman White, chairman of the parks committee, has expressed the opinion that Tipperary park will be among the first in this city to be equipped with sets of children's gymnasium apparatus, similar to that now in use in public playgrounds in many foremost cities of Canada and the States. It was the intention of the municipal parks committee, stated Alderman White on Wednesday, to install at least one unit of this nature for the benefit of pupils of city schools this year, but unfortunately the parks by-law made no provision for such an expenditure.

Seventh Avenue School.

In connection with the tenders submitted for heating the proposed Seventh avenue school, the chairman explained that each contractor tendering for the work submitted a separate scheme of heating and ventilation. These would be thoroughly gone into by the architects, and a committee consisting of the chairman, T. J. Trapp, Trustee Dr. Green and Trustee John Reid, who would refer the most satisfactory plan back to the trustees, who would then award the contract.

Wiring Contract Award.

The contract for the electric installation work in the new High school to be proceeded with as soon as Adkison and Dill had completed their work was awarded to Parker, Chase, Ltd., at a price of $3200. The next lowest tender was that of T. E. Corrigan, while the bids of Lee's Ltd., and Jarvis and Call were not considered as no cheques were enclosed.

Doane, Hawkins & Co., of Westminster, were awarded the contract for painting the Seventh avenue school at a price of $1400. Olsen and Boyd's tender was $200 higher.

Schools Completed.

Architects Gardner and Mercer reported that the Sixth avenue school was now entirely finished with the exception of plumbing and the installation of electric lights. This school, as well as the Sapperton institution now under construction, would be ready for occupancy at the conclusion of the summer holidays.

MORMONS INSULT MONTREAL CLERIC

Utah Missionaries Appear to Be Active Among Young Women Emigrants.

Montreal, June 13.—A quarrel between Mormon missionaries and Rev. John Chisholm, the minister who meets settlers on their arrival here, has drawn attention to the fact that missionaries from Salt Lake have been conducting an aggressive evangel here. Chisholm declares the Mormon missionaries were trying to get two young women bound for Toronto to join them, whereupon Mr. Chisholm interfered.

Turning upon him the missionaries insulted him and called upon the officers of the line to have him put off the pier, whereupon Mr. Chisholm called for police protection and showed that he had authority to be there to look after the interests of immigrants. Mr. Chisholm says the Mormons have men on the boats now to interview people on their way to Canada.

Classified Advertising

RATES.

One cent per word for day.
Four cents per word per week.
No advertisement accepted for less than 25c.
Birth, death and marriage notices 50c per insertion.

WANTED—MISCELLANEOUS.

WANTED—BICYCLE IN GOOD CONdition. Apply Box 61 News office.

WANTED—PLASTERER TO FIGURE on house on Nanaimo near Sixteenth street.

WANTED—LADY WISHES TO DO plain sewing at home. Apply Box 62 News office.

WANTED—LADY WANTS TO DO plain sewing and mending at home. Box 65 News office.

WANTED—ASSISTANT BOOKKEEPER for sash and door factory. Apply News office.

WANTED TO RENT—STABLE SUITable for two horses, near Fifth avenue and Eighth street. Phone 829.

WANTED—MARRIED COUPLE REquire two comfortable furnished rooms; old country family preferred. Apply room 2, B. C. E. R. depot. Phone 401.

WANTED—A JAPANESE WOMAN wants to do washing. Phone 600.

WANTED—AN IRONER. ROYAL City steam laundry.

WANTED—AT ONCE, A PRESSER, man or woman, on ladies' and gents' clothing. Pioneer Dye works, 55 McKenzie street.

WANTED — ENGLISHWOMAN DEsires post as housekeeper; thoroughly domesticated. Mrs. Davis, 215 Regina street.

WANTED—ROOMERS AND BOARDers. 36 Hastings street.

WANTED—AN OFFICE BOY IMMEdiately. Apply Diamond and Corbould, room 1, Lavery block.

WANTED — A WAITRESS. APPLY Bohemian cafe, opposite C. P. R. depot.

MONEY TO LOAN ON RESIDENtial property; lowest current rate, payable in five years with privilege of repayment in three; easy monthly payment plan. National Finance Co., Ltd., 521 Columbia street.

FOR SALE

FOR SALE — FURNITURE FOR light housekeeping cheap. Room 8, Smith Block.

FOR SALE—CHICKS AT A BARgain: one dozen, week old, 8c; three dozen, one month old, 12½c; three dozen two months, 25c each; three dozen just coming fryers, 40c; one dozen choice Barred Rocks, two dozen thoroughbred Brown Leghorns. Chicks—Andalusians, Barred Rocks, Brown Leghorns, one pair White Barred Rocks. All choice stock; selling on account of subdivision. Must go quick at 224 Seventh street, Allenbaugh.

FOR SALE—EMPIRE AND SMITH Premier typewriters, in first class shape. A snap. News office.

FOR SALE—CHEAP FOR IMMEDIate sale, six roomed house, block from city car. A. L. N., News office.

FOR SALE—A BELL PIANO, ALmost new. 408 Fifth street.

FOR SALE—CHEAP, IN GOOD ORder, a four burner gas plate with oven complete. Apply 210 Agnes street, city.

FOR SALE—STEEL MALLEABLE ranges on easy terms; $1.00 down, $1.00 per week. Canada Range Co., Market Square.

CITY OF NEW WESTMINSTER.

Tenders for M. H. Covers, Etc.

The Corporation invites tenders for supplying and delivery of about 70 cast iron manhole covers and frames.

Also a similar number of galvanized iron dirt boxes and six lamphole covers.

Further particulars can be obtained from the office of the City Engineer.

Tenders to be deposited with the City Clerk by the 17th day of June, 1912.

The lowest or any tender not necessarily accepted.

W. A. DUNCAN,
City Clerk.

City Hall, June 7, 1912.

CORPORATION OF BURNABY.

Engineering Department—Tenders for Sidewalk Lumber.

Tenders are invited and will be received by the undersigned up till 5 p. m. on Friday, June 21, 1912, for the supply of Sidewalk Lumber.

Particulars and specifications may be had on application to the Engineer's office, Municipal Hall, Edmonds, B. C.

Tenders will not be considered unless made out on the forms supplied.

The Council does not bind itself to accept the lowest, or any tender.

WILLIAM GRIFFITHS,
Comptroller.

Municipal Hall, Edmonds, B. C., June 12, 1912.

TO RENT.

FOR RENT—NICE REAR BEDroom, suitable for two gentlemen. Apply 621 Carnarvon street.

FOR RENT—APARTMENTS FOR workingmen, two room suites with water and cooking stove supplied free; coal bins and modern conveniences; close to car shops and mills. Rent $10 per month, strictly in advance. Either lower or upper suites. Apply White, Shiles & Co., 628 and 746 Columbia street.

TO RENT—FURNISHED BOARDING house. Address Box 765 City.

FOR RENT—OFFICES ON SIXTH street, opposite Dominion Trust block. Apply H. P. Vidal & Co.

FOR RENT—LARGE FRONT ROOM suitable for two gentlemen or light housekeeping. Apply 213 Seventh street.

PERSONAL.

WILL THE PARTY, WHO IS known, who took silver-handled umbrella from Sixth street car, after leaving Third avenue from Edmonds, Wednesday afternoon, please leave same at the News office and avoid further trouble.

WILL THE GENTLEMAN WHO purchased a canvas hammock at Cunningham Hardware Company early this week, call in and get a refund of the price paid.

TO PAINTERS.

Wanted at once, tenders for painting of building for S. H. Thompson, Eighth street. Apply to D. McAulay, architect, Ellard Block, Sixth and Columbia.

PROPERTIES FOR SALE:

FOR $850—One lot on the high side of Dublin street, 50x130 to lane. One-third cash, balance 6 and 12 months. No. 435.

BIG SNAP—Five roomed bungalow, with full sized basement, piped for furnace, panelled dining room, pantry, bath, toilet, etc., etc.; price $2700; $600 cash, balance 6, 12, 18 and 24 months. No. 431.

BURNABY HOUSE SNAP—On Second avenue, close to Sixth street car line, new five roomed bungalow, panelled dining room, cabinet built in wall; size of lot 52x150 to lane, all cleared and graded. Price $2100; cash $500, balance 6, 12, 18 and 24 months. No. 223.

FOR $3800—Six roomed house on Eighth avenue, within one block of the Twelfth street car line. This place has bath, toilet, furnace, laundry tubs, fireplace in living room; large rooms all through the house as well as large closets; beautiful view of the Fraser; large balcony and other attractive features. Price $3800; $1000 cash, balance to arrange. No. 417.

NEW BUNGALOW—Six roomed bungalow on Second street, between Durham and Eighth avenue, fully modern; good size lot; fireplace, etc. Price $3300; $800 cash, and balance at $30 per month.

The People's Trust Co., Ltd.
451 Columbia Street. Phone 669.

CITY OF NEW WESTMINSTER.

Tenders for Paving.

The Corporation invites tenders for paving the following streets:

Sixth Avenue, from First to Fourth Streets.

Fifth Avenue, from First to Fourth Streets.

Fourth Avenue, from First to Fourth Streets.

Third Avenue, from First to Fourth Streets.

First Street, from Royal to Sixth Avenues.

Second Street, from Clinton Place to Sixth Avenue.

Fourth Street, from Columbia Street to Sixth Avenue.

Tenders will be received for the following types of pavement:

Asphaltic Concrete.
Bitulithic.
Hassam.
Vitrified Bricks.
Wood Blocks (creosoted).

Contractors for pavements must also lay the necessary Concrete Sidewalks, Lateral Storm Sewers and other works contingent thereto.

Plans and specifications can be obtained from J. W. B. Blackman, City Engineer, upon depositing a cheque value $25.00.

The lowest or any tender not necessarily accepted.

Tenders to be deposited by 5 o'clock, with the undersigned, on the 17th of June, 1912.

W. A. DUNCAN,
City Clerk.

City Hall, June 5, 1912.

OWNER will consider Highest Cash Offer for the following property in bulk:

Subdivisions 89 and 90, Lot 3, Suburban Block 14.

Act Quickly. Address:

BOX 190, DAILY NEWS OFFICE

ENGLAND AND FRANCE

Alliance Mooted Between Two Powers —Effect on Germany.

London, June 13.—Assiduous efforts are being made in certain quarters to bring about an Anglo-French alliance, but the proposal is not taken at all seriously in official circles. Such an alliance would, of course, destroy at once any chance of maintaining good relations between England and Germany, and for this reason it is not desired by the British foreign office.

Liberals who are anxious to cultivate closer relations with Germany cannot find words strong enough to condemn the suggestion which really emanates from the Unionist party.

Ever since the Morocco crises there has been a decided split up between the two great political parties on the question of foreign relations. Liberals now want this country to be on equally good terms with France and Germany, whereas the Unionist aim is an anti-German alliance. This is significant in view of the possibility that the next general election will bring the Unionists back to power.

The Liberal press, in its anxiety to weaken the understanding with France, keeps pointing out that an alliance between the two countries must involve conscription for Great Britain, but there is no doubt that such a contingency would be welcomed by a great many people here, who maintain that Lord Haldane's territorial scheme has been tried and found wanting.

Unclaimed War Medals.

In two large strong rooms at Woolwich Dockyard, Woolwich, Eng., are stored nearly 50,000 unclaimed South African medals. Each is engraved with the name of the man to whom it was awarded. These men are not now with the colors, but a staff of clerks and a department armed with medal lists and regimental records are endeavoring to trace them.

Many of this lost legion are irregulars who flocked to the British colors when the war broke out, but who have since become scattered all over world. One young man, for instance after the war, went prospecting in the interior. He turned up recently at Capetown after an absence of nearly ten years and asked for his medal. It was given him. Similar demands from all parts of the British Empire are received nearly every week.

Hundreds of medals have been reposing in regimental safes since 1904. At the end of ten years, according to the King's regulations, those still unclaimed will be broken up and the silver debited to the mint. Many men have refused the medal on the ground that it is "too cheap." Three-quarters of a million of the medals were struck—a fact which may have something to do with their being lightly regarded.

But these South African awards are not the only medals at Woolwich awaiting claimants. There are 4000 medals (with names engraved) for the Zulu campaign of 1878-9, and also medals presented by the British South Africa company for the Matabele campaign. Claims for Crimean and Indian Mutiny medals are still made. On an average the India office gives away twelve Mutiny medals a year, while the War Office bestows one Crimea medal a year and replaces about ten lost medals.

Ryall Has a Preparation That Will Grow Hair Abundantly.

This is an age of new discoveries. To grow hair after it has fallen out today is a reality.

SALVIA, the Great Hair Tonic and Dressing, will positively create a new growth of hair.

If you want to have a beautiful head of hair, free from Dandruff, use SALVIA once a day and watch the results.

SALVIA is guaranteed to stop falling hair and restore the hair to its natural color. The greatest Hair Vigor known.

SALVIA is compounded by expert chemists.

Watch your hair if it is falling out. If you don't, you will sooner or later be bald.

SALVIA prevents baldness by fastening the hair to the roots.

Ladies will find SALVIA just the hair dressing they are looking for. It makes the hair soft and fluffy and is not sticky. A large bottle, 50c.

CITY OF NEW WESTMINSTER.

Assessment Commissioner's Office.

To all real estate dealers and others who are acting for owners of property in or out of the city, you would confer a favor on all concerned by giving me a list of the property for which you are acting as agent on or before the first day of July, so that tax demand notice may be sent to you direct, thus enabling all property owners, who are living outside the city and represented here, to take advantage of the full rebate period which expires on August 15.

F. BROAD,
Assessment Commissioner.

SINGING TEACHER.

Wanted—Teacher for singing in the New Westminster schools, duties to commence September 1. Applications stating qualifications and salary required to reach the secretary's office not later than noon of June 30.

L. AVORY WHITE,
Secretary Board of School Trustees,
New Westminster, B.C.

CORPORATION OF BURNABY.

Applications for the position of assessor will be received by the undersigned up to noon, Monday, the 17th inst.

Applications must be in writing, stating age, experience, remuneration required and when prepared to commence.

Envelopes must be endorsed "Assessor."

WILLIAM GRIFFITHS,
Comptroller.

Edmonds, B.C., June 11, 1912.

A NEW BIBLE.

Sir Edward Clarke's Publication Is Regarded as Warranted.

The publication of Sir Edward Clarke's "amended" version of the Epistles of St. Paul is opportune, says a writer in the London (Eng.) News. Some weeks ago an influential deputation waited on the Archbishop of Canterbury at Lambeth Palace to ask for the preparation of an edition of the authorized version of the New Testament corrected "in those places, and those places only, where it is erroneous, or misleading, or obscure." It is precisely such a version that Sir Edward Clarke has prepared. Conscious that the beauty of the authorized version could not serve as defence for inaccurate and obscure renderings, he adopted the plan of collating the two versions and substituting in the authorized the alterations made by the revisers "so far—and only so far—as they either corrected material errors in the earlier translation, or were required in order to make clear the meaning of the inspired writer."

Sir Edward is not a Greek scholar, and has confined himself strictly to renderings found either in the authorized or the revised version. Nevertheless his resultant version is successful in combining the dignified and stately language of the authorized version with the greater accuracy and lucidity of the revised, and it deserves careful attention.

Criticism of the authorized version is justified by three facts. Since 1611 the discovery of many important manuscripts has made possible the reconstruction of a much more trustworthy Greek text; the progress of Greek scholarship is reflected in more accurate translations from the original; and in the development of the English language the significance of many words and phrases has entirely changed, so that what was a perfectly good translation in 1611 conveyed a quite erroneous sense in 1881.

Where the meaning has changed in this way it is hard to defend the retention of the older rendering. A case in point of the phrase in Phil. iii. 20, "For our conversion is in heaven." Three hundred years ago the word "conversion" had a meaning broad enough to express roughly the Greek politeia. It does not do so to-day, and Sir Edward Clarke is right in following the revisers and reading "For our citizenship is in heaven," a rendering which preserves a metaphor familiar from other passages in the Epistles ("Here we have no continuing city").

Heart Wounds Not Fatal Now.

Dr. Wilmot Evans, surgeon to the Royal Free Hospital in London, is quoted as saying that "probably the most striking of any advance in modern surgery is to be found in surgery of the heart.

"The time has not long gone by," he continued, "when it was thought that any wound of the heart must inevitably prove immediately fatal, but cases are on record in which a wound of the heart has occurred and yet death has not occurred for many minutes or even for several hours.

"One case is reported in which a man received a bullet in the neighbodhood of the heart and he recovered and when he died some years later the bullet was found embedded in the substance of the heart. It was not however, until 1896 that the first attempt was made to operate for the treatment of heart wounds.

"Every year had added to the number of cases in which such operations have been performed, till up to the present same 200 cases of operations on the heart for stabs and bullet wounds have been published, and of these nearly 50 per cent. have recovered. It is obvious that in cases such as these the mortality must be very heavy. It is certain that if nothing had been done almost every single case would have died, but thanks to modern surgery it has been possible to snatch from death nearly half the cases."

No Bribery.

A amusing episode in politics is vouched for by a minister of religion as having occurred near Gillingham England. A lady canvasser for one of the local candidates called at a house found that the voter was out and inquired of the wife, "You think he will vote for my candidate, do you not?"

"Indeed he won't," replied the woman. "He has been promised a new pair of trousers if he votes for the other man."

The lady canvasser scented a petition for bribery, produced a sovereign and said, "I will give you this if you will tell me who made your husband that promise."

"Certainly I will," said the voter's wife as she pocketed the money. "I promised him them myself."

Amazing South African Twins.

From Heilbron, in the Orange River Colony, comes the story of an amazing freak of nature. In the native location twins have been born which recall the celebrated Siamese couple, in this strange manner, that the babes are bound face to face. The twins are joined together by a thick fleshy ligament. The two faces all but touch each other, their heads move at times in contrary ways, and the four hands and arms also move quite independently of each other, as also the four little legs and feet, which are full of vigor. The two bodies appear to be strong and healthy. When they come to walk—if they ever do—the curious spectacle will be seen of one moving forward and her twin sister backward.

Traveler's Tree.

A remarkable tree, which is known as the "Traveler's Tree," is to be seen at Bangkok, Siam. It is a wonderful sight. The trunk reaches a height of 20 feet, while the twenty to forty monster leaves spreading therefrom like a fan are over 30 feet long. These leaves are a foot wide, and are generally torn by the wind like banana leaves. If any one of the leaf-stems is pierced, a small stream of cool, sweet water rushes out of the aperture. The tree has often proved a blessing to thirsty travelers.

? Why use Teas of uncertain quality and value, when delicious

"SALADA"

Tea can be had on demand.

Black, Green or Mixed. Sealed Packets Only.

FREE Sample Packet on Enquiry. Address: "SALADA," Toronto

Five Money Makers FOR $3000

Five choice full sized lots on new B. C. E. R. cut off near Gilley station. These are splendidly located and are growing into money. Lots can be bought separately for **$600** each. Speak quickly.

Investors' Investment Co.
REAL ESTATE AND INSURANCE. NOTARY PUBLIC.
CURTIS BLOCK. NEW WESTMINSTER, B.C.

FOR CHOICE

FISH **LAMB**
OYSTERS **BEEF**
CHICKENS **MUTTON**

GO TO

P. BURNS' MARKET

FOR THE HIGHEST QUALITY MEATS

WHITE STAR---DOMINION CANADIAN SERVICE

ROYAL MAIL STEAMERS
MONTREAL—QUEBEC—LIVERPOOL.

LARGEST and FINEST STEAMERS from CANADA

New SS. "LAURENTIC" **New SS. "MEGANTIC"**
15,000 Tons Each.
Sails June 22, July 20, Aug. 17. July 6, Aug. 3, Aug. 31.

ONLY FOUR DAYS AT SEA

ONE CLASS (II.) CABIN SERVICE.

S.S. "TEUTONIC"
582 feet long, 18,000 horsepower.
Sails July 13, Aug. 10, Sept. 7.

S.S. "CANADA"
10,000 tons, 514 feet long.
Sails June 29, July 27, Aug. 24.

Company's Office: 619 Second Avenue, Near Cherry Street, Seattle.

OLD-TIME REMEDY DARKENS THE HAIR

Gives Color, Lustre to Faded and Gray Hair—Dandruff Quickly Removed.

For generations Sage and Sulphur have been used for hair and scalp troubles. Almost everyone knows the value of such a combination for keeping the hair a good even color, for curing dandruff, itching scalp and falling hair, and for promoting the growth of the hair. Years ago the only way to get a Hair Tonic of this kind was to make it in the home, which was troublesome and not always satisfactory. Nowadays, almost any up-to-date druggist can supply his patrons with a ready-to-use product, skillfully prepared in perfectly equipped laboratories.

An ideal preparation of this sort is Wyeth's Sage and Sulphur Hair Remedy, in which Sage and Sulphur are combined with other valuable remedies for scalp troubles and thin, weak hair that is losing its color or coming out. After using this remedy for a few days, you will notice the color gradually coming back, your scalp will feel better, the dandruff will soon be gone, and in less than a month's time there will be a wonderful difference in your hair.

Don't neglect your hair if it is full of dandruff, losing its color or coming out. Get a fifty cent bottle of Wyeth's Sage and Sulphur from your druggist, and see what a few days' treatment will do for you. All druggists sell it, under guarantee that the money will be refunded if the remedy is not exactly as represented.

Special Agents, D. S. Curtis and H Ryall.

NOTICE TO THE PUBLIC.

Mr. O. H. Rathburn is not employed by the Underwriters Dominion Match Co., Ltd., or the Dominion Match Co. Ltd. The public will kindly take due notice of the above.

(Signed)
Underwriters Dominion Match Co. Ltd
Dominion Match Co., Ltd.

AUCTION SALE

One Runabout car to be sold by Auction without reserve, Friday morning at City Market.

T. D. TRAPP
Auctioneer.

NOTICE.

City of New Westminster.

Any citizen desirous of having a copy of the Financial Statement and Annual Report for 1911, can obtain a copy at the City Hall from either the City Clerk or City Treasurer.

W. A. DUNCAN,
City Clerk.

June 12, 1912.

Davies' Cafe

Serve the best coffee and new laid eggs for breakfast. Lunches put up.
Corner Columbia and Eighth Street.

D. McAulay
ARCHITECT
Tel. 761. Cor. 6th and Columbia

Westminster Transfer Co.

Office Phone 185. Barn Phone 137
Begbie Street.

Baggage Delivered Promptly to any part of the city.

Light and Heavy Hauling
OFFICE—TRAM DEPO.
CITY OF NEW WESTMINSTER, B.C.

A REVIVED STYLE.

The Dolly Madison Frock With Panniers.

OF FLOWERED BATISTE AND CHIFFON.

In colonial days they wore full skirted basques looped up over contrasting petticoats, and every bodice opened at the front over a stomacher of fancy stuff. Panniers are said to be returning on the wave of summer fashions, and this dainty frock shows a bodice and looped up pannier of flowered batiste over a chiffon skirt.

Cutaway Coats and Brocaded Vests.

Waistcoats in beautiful brocades and tapestries are to be a feature of spring fashions. On costumes and dresses alike the waistcoat will make its reappearance in the prettiest of colorings and in all sizes.

A dainty gown from Paris seen recently introduces the waistcoat with charming effect. It is fashioned of silver gray charmeuse, with princess lines about the front, and the waistcoat of biscuit moire is covered with delicate embroideries. Round its edges there is a line of emerald green satin, and buttons of the same satin run down the front, similar buttons finishing the sleeves.

Some of the waistcoats on dresses are in lace, filled in at the neck with fine tulle and centered with buttons in old silver. A pretty idea for a dress of flimsy fabric is a waistcoat of mnon finely tucked and piped with black velvet. White mnon is very dainty made up in this style, the buttons being in cut crystal and the black velvet reappearing at the waist, one long end falling down the back with crystal fringe.

The waistcoat and fichu are to be seen together on one frock in some of the new spring fashions. An old rose charmeuse dress illustrating this fancy has a waistcoat of ivory moire patterned in a curious design with reds and blues in a blurred effect, and over the shoulders there is a fichu composed of folded charmeuse, the ends of which are gathered in at the waist with an old silver buckle.

Down the center of the waistcoat there is a row of rose buttons sewed with silver threads in a cobweb design, and the collarless neck is filled in with white chiffon.

Making Over Curtains.

Have you a pair of good lace curtains that are too old to hang up as they are? Try this method of treating them and you will not regret it:

Applique the lace on a foundation of thin silk of a rose shade. Baste each curtain very neatly on its foundation. Cut away the lace net wherever you find it worn through the border and outline the pattern in linen or, if you prefer it, in silk floss of the rose colored shade. If the plain net is in good preservation dot it over with a spray design worked in the same floss or silk.

You will find the effect extremely good, combining the airiness of lace with the handsomeness of brocade. Moreover, you will have curtains as good as new, which will last some time if carefully cleaned when soiled.

Curtains such as these were seen recently in a living room in the country, where they had hung in the windows for eighteen months, and they looked perfectly fresh.

Blue, green, brown or any other color may be adopted, of course, as a foundation to suit the room of the worker.

Kitchenettes.

Use a teaspoonful of vinegar in the water in which a tough fowl or stew is cooked.

A good way to wash bottles and vinegar cruets is to put in some uncooked rice and shake well.

Lemon juice will clean aluminium. If your aluminium pans become blackened just put a little of the juice on a cloth and rub the pan well.

To remove paint and varnish from the hands first rub well into them a generous quantity of grease or lard, then wash them with soap and water.

All housekeepers know the inconvenience of hot sputtering fat when frying eggs, potatoes, mush and the like. This may be remedied by sifting a bit of flour into the fat before dropping the things into the pan.

NAVAL REFORM.

Better Times in Store for British Bluejackets.

London, June 13.—The various lower-deck ratings in the navy are forming societies with a view to the betterment of their condition. The admiralty is fully aware of the existence of these societies.

A committee presided over by Rear-Admiral Brock was recently appointed to inquire into the system of summary punishments, and the question of an increase in the pay of able seamen and stokers is now engaging the attention of the admiralty. It is predicted in naval circles that a number of reforms will be introduced by the admiralty this year. They include:

The abolition of the disrating of petty officers without trial by court-martial.

The abolition of the punishment known at 10A. (A seaman who has been given 10A has to stand at ease on the quarterdeck during the luncheon hour instead of being allowed to smoke and stand easy).

It is also expected that more generous instructions as to leave-granting will be issued, giving the seamen the maximum amount of liberty consonant with efficiency, and that there will be an increase in the minimum rates of pay for seamen and stokers.

A scheme is also to be drawn up for utilizing the substantial profits of the canteens to provide a pension fund for the widows and orphans of sailors who are killed in service. This is the forecast of reforms for this year.

OVERLOOK A GOOD STORY.

Reporters Fail to Get Drowned—"Scooped" From the Lake.

Chicago, June 13.—Three newspapermen who wanted to be at their posts on time on Saturday were saved from drowning by Captain Carland and the crew of the life saving station. George Deutchel, E. J. Hudson and C. M. Martin, reporters employed by the City Press Association, with Dr. G. Weber, were at the four-mile crib fishing when they found it was near the time for the reporters to go to work.

As the launch they had used to take them to the crib was away the reporters entered a rowboat and started for the shore. A short distance from the crib the boat was overturned and Capt. C. M. Malone and A. S. Seebright went to their aid from the crib.

A telephone message to Capt. Carland brought the launch and the reporters were hurried to shore, wet and scared, but still in time to report for duty.

TEN DON'TS FOR WIVES.

Cleveland, Ohio, June 13.—The Rev. W. W. Bustard, pastor of the Euclid Avenue Baptist Church, which John D. Rockefeller attends, gave his congregation "Ten Don'ts for Wives" for his evening sermon on Sunday. They are:

First—Don't marry a man for a living, but for love. Manhood without money is better than money without manhood.

Second—Don't overdress or underdress; common sense is sometimes better than style.

Third—A wife with a hobble skirt and a husband with patched trousers make a poor pair. A woman can throw more out of a kitchen window with a spoon than a man can put into the cellar with a shovel.

Fourth—Don't think that the way to run a house is to run away from it. It is wrong to go around lecturing other women on how to bring up children while you are neglecting your own.

Fifth—Don't tell your troubles to your neighbors. They have enough of their own. Fight it out with your husband if it takes all summer.

Sixth—Don't nag, the saloonkeeper is always glad to welcome your husband with a smile.

Seventh—Don't try to get more out of a looking glass than you put into it. Nature's sunshine is better for woman's beauty than man's powder and paints.

Eighth—Don't make gamblers and drunkards out of your children by running whist parties for prizes and serving punch with a stick in it.

Ninth—Don't forget to tell the truth, especially to the conductor about the age of your child. Honesty is worth more to you and him than a nickel. A boy who is eight years old at home and six on the cars will soon learn other things that are not so.

Tenth—Don't forget that home is a Woman's Kingdom, where she reigns a Queen. To be the mother of a Lincoln, a Garfield, or a McKinley is to be the mother of a prince.

BEHIND THE FILM.

How "Fake" Moving Pictures Are Made.

One cannot get on being astonished at things forever, even at the marvellous ingenuity of the moving picture maker.

When the owner and manager of the moving picture company, of which I was a member, came to me one day with the news that I was to play a disappearing lady in a comic film, I was hardly excited at all, though I did not know in the least how it was to be done.

The company was assembled, as usual, to hear the plot of the little play read, and really it was quite funny.

The idea was that a young man sees a picture of a beautiful girl in the Royal Academy, and falls in love with her. He postures and gesticulates before the picture, and attracts so big a crowd that eventually he is thrown out of the gallery.

He then wanders into the park, and sits down on a seat, where he goes to sleep. Then he has a dream; though the audience do not know till the end that he is dreaming.

The Phantom Lady.

The girl of the pictures appears before him, touches him on the shoulder, and wakes him up. She smiles at him, and invites him to walk with her. He goes on his knees to her, and she holds out her arms to him, asking him to kiss her. He jumps up to clasp her in his arms—but embraces the air. She has disappeared.

He is thunderstruck, but before he can quite make up his mind what has happened, the girl appears behind him and calls his name. He turns and tries again to hold her, but again she vanishes just as he has her in his arms.

Then follows a series of most amusing adventures. The girl appears in the most unexpected places, but always goes before he can get the kiss that she is inviting him to take.

Of course, the film was a "fake" from beginning to end. In the first place, there had been a difficulty in getting a picture painted sufficiently like me to make it quite obvious that I was the girl of the picture so I had to be photographed as the picture.

This was the most trying part as far as I was concerned, for I had to stand quite still for some minutes and not move an eyelid. Those who have seen this picture-play will know how ingeniously the whole business was arranged by our stage carpenters.

The stage really looked like a portion of the Royal Academy, and I really looked as though I had been painted on canvas. This was managed by arranging the powerful electric light in a special manner.

Then the disappearing business. Even though I was used by now to the cunning devices of our "producer," as the man who arranges the scenes is called, I could not help feeling a thrill of admiration for the masterly way in which he managed things.

The disappearing is arranged by stopping the film. Take the first vanishing business which I had to do, for instance. When the actor who was playing the love-sick young man put his arms round me, the producer called out "Stop!" Instantly the camera operator threw over the switch of the electric motor that moved the film on his machine, and the actor stayed exactly as he was.

Before the camera started again I had slipped from between his arms, and had walked off the stage. When I was gone, the producer gave the word, the camera started, and the actor went through all the motions of astonishment.

Of course, the film registered only what it was allowed to take. It did not show me walking quietly off the stage, but made it seem as though I had gone suddenly like a flash of light.

When the time came for me to appear the camera was stopped as before. I took up my position and then things went on again. When the film was shown on the screen it seemed as though I had appeared mysteriously out of nothing!

It really had a most curious effect, this sudden going and coming. There is nothing ghostly or wavering about it. First I am there in the picture, and then I am not. Then as suddenly as I went I come again.

In this way I appeared on and disappeared from the top of a 'bus, from before a shop window, and, amongst other places, from a boat in the Serpentine. That was the last picture of the faked part of the film, but before that there was a really fine scene in a big west End tea shop, where I appeared and disappeared in the midst of what is apparently an ordinary afternoon crowd.

Of course, the tea shop had been hired for the occasion, and the picture was taken early in the morning, before the shop was open to the public. The crowd was hired for the purpose, like the shop, and looked most natural.

After the Serpentine episode the young man falls into the water in trying to grasp his elusive goddess. Then the scene suddenly changes back to the scene on the park seat. The young man is shown still asleep but indulging in most extraordinary antics.

There is a crowd round him and right in the front is the girl whom he has been chasing. Two park-keepers come up and throw pails of water over the unhappy youth, who immediately makes the motions of swimming furiously, and then wakes up.

Of course, he sees the girl and makes a dash at her. Before she can get away he has kissed her, all dripping as he is, and there is a tremendous scene. He is taken off to the police station.

After that there are explanations, and the end shows that the girl has been touched by his adventures, even if they have only been in a dream, and there is a hint that everything is to end happily.

LIFE PROLONGED.

Excitement Due to Thunderstorm Excites Patient.

Chicago, June 13.—A thunder storm several days ago prolonged the life of Walter Bixby, general manager and principal stockholder of the gas, electric and street railway corporations of Springfield, Mo., according to his physicians, and today he is battling against death at the Hotel La Salle. Mr. Bixby was extremely low, and his relatives and attendants were awaiting the end. The thunder storm excited the patient a trifle and his heart gained strength. He has continued in the slightly improved condition since, but it is reported that this improvement cannot last.

HUNT FOR GOLD.

Village Blacksmith Also Miser—Romantic Story.

Prescott, Wis., June 13.—Michael Zopp's relatives are digging and they are digging for hidden treasure as ardently as ever Poe inspired his characters to seek the chest of treasure in the "Goldbug" or Stevenson followed the lure of piracy in "Treasure Island."

Somewhere interred in the farm that Michel Zopp owned are thousands, the frugal savings of a lifetime. This is the reason.

Three weeks since Mr. Zopp died, after a life vocation as a blacksmith. In that time he had secreted all his savings in some anonymous spot, fearing, it is thought, the danger of investment.

On his deathbed, as fate would decree, he lost his voice. So when his wife demanded that he tell the spot where the money was buried he was dumb. So he died. Since that time volunteers have been recruited and the entire family has sought to find the treasure trove. As yet there are no traces and in contrast with authors of brave buccaneers' stories there is no chart.

FURNITURE DRY GOODS

LEES LIMITED

"We Furnish Your Home Complete."

DRY GOODS FURNITURE

Our Dress Goods Department

SHOWS A WIDE RANGE OF

WHITE SERGES

the Scarcest Article Today in All Eastern Markets

Prices Ranges from $1.25, $1.50, to $2.50 Per Yard

Priestley's

Silk and Wool Ambrose

SILK AND WOOL

Ambrose

The ideal material for "DRESSY" GOWNS.

A fabric that you'll like to wear.

All Good Colors shown including evening shades

BEAUTIFUL NOVELTIES IN WASH FABRICS, DIMITIES, PEU DE SOI, CORDS, PRINTS AND GINGHAMS

GREAT VARIETIES OF DOMESTICS IN COTTON SHEETING, PILLOW CASING, TOWELS, NAPKINS AND KINDRED LINES

Priestley's

Mohair Motor Coating

Beautifully soft gray effects that lend themselves to the most fascinating styles for motor wear. Very light and cool dust-proof ideal for Summer wear.

Let us show you some of the many attractive patterns in these *Priestley's* Mohair Motor Coating

Two Big Specials from Our Ready-to-Wear Department for Friday and Saturday:

LADIES' TAILORED SUITS

Fine Quality of PANAMA, in Browns and Blacks. Values to $16.50, for two days - - **$10.00**

HOUSE WRAPPERS AT $2, $2.25, $2.50

All sizes, including extra large Nos. Splendid grade of fast color prints and percales.

See our Exquisite Novelties in Lace Dresses and Waists. We claim with all assurance that nowhere in the west will you find a finer line and so moderately priced.

"June Brides" are finding this up-to-date store more to their liking every day.

LEES LIMITED

Send Us Your Telephone and Mail Orders

NOTICE!

Take notice that at the adjourned meeting of the Board of License Commissioners of the Municipality of Burnaby, on Monday June 24th instant., at 7:30 o'clock p. m. at the Municipal Hall, Edmonds, I intend to apply for a renewal of the license for the Royal Oak Hotel.

A. M. JOHNSON.

McKay P. O., B. C.

FREE ROOMS

At 358 Hospital Street, near car line, for laborers while clearing lots in the city—day labor or contract. Apply above address.

Andrew Clausen

Expert repairing of American, English and Swiss

WATCHES

All Work Guaranteed.

541 Front Street. Near City Market.

Show Cards and Signs

'PHONE 1123

BROWN Trapp Block

F. G. GARDINER. A. L. MERCER.

Gardiner & Mercer

M. S. A.

ARCHITECTS

WESTMINSTER TRUST BLOCK.

Phone 661. Box 772

NEW WESTMINSTER, B. C.

GRAND TRUNK SYSTEM

Double Weekly Service

S.S. "PRINCE GEORGE" to Prince Rupert Mondays, midnight, connecting for Granby Bay and Stewart.

S.S. "PRINCE RUPERT" to Prince Rupert Thursdays, midnight, connecting for Queen Charlotte Island points.

TO VICTORIA and SEATTLE, Saturdays and Tuesdays at midnight.

S.S. "PRINCE ALBERT" leaves 3rd, 13th and 23 of each month for Prince Rupert and Way Ports.

Grand Trunk Pacific trains connect at Prince Rupert for East with above steamers. Ask for illustrated literature re agricultural lands in B. C. and Western Canda.

Special excursion fares via Chicago during summer months.

Rail Tickets to All Points. General Agency Trans-Atlantic Steamship Lines.

H. G. SMITH, C. P. & T. A. Phone Seymour 7100. W. E. DUPEROW, G. A. P. D. VANCOUVER, B.C. 527 Granville Street.

WESTMINSTER DAILY NEWS

(Published every morning except Sunday by The National Printing and Publishing Co., Ltd., at their office, 63 McKenzie Street, New Westminster, B. C.

ROBERT H. BEST, Manager.

TELEPHONES:

Business Office .....L 999
Editorial Office .....R 999

SUBSCRIPTION RATES.

By carrier $4 per year, $1 for three months, or 40c per month.

By mail $3 per year, or 25c per month.

Westminster Weekly News $1 per year.

UNION LABEL 4

FRIDAY, JUNE 14, 1912.

GETTING TOGETHER.

The assertion that it is the duty of everyone in the city—ratepayer or not—to take an intelligent interest in the affairs of the city will stand for repetition. In Westminster no seeker after information need go very far for enlightenment. For instance the standing of the city at the end of last year is now lucidly tabulated for him, and advertisements are appearing asking him to step forward and secure this information.

But one of the most surprising features of getting matters fully known and properly understood by the general public is the extraordinary amount of work which it entails. One may blazon forth matters in the press, on the hoardings, or from the speaker's platform, but still there will remain a considerable section of the people who are blissfully unconscious of what is going on.

The present time is by far the most critical and serious period through which this city has ever had to go, and that her path may be ordered circumspectly and for the greatest good, it is absolutely essential that all within her borders should get together and work.

Regarding the newly formed Progressive Association we are glad to see that it is resolved to play a worthy part in the work of disseminating accurate information to the public, for it is patent that there must be both givers and receivers of intelligence, but here also it must be borne in mind that the receivers should turn their information to the best account by handing it on.

It has been said that some friction existed between this association and other public bodies in the city. We here wish to state emphatically that this idea may be forever dispelled. It is true that there has been some little overlapping but that matter has now been satisfactorily arranged.

The Progressive association is an organized body of citizens, chief among whose functions is that of standing behind the council and the board of trade, and furthering their work by letting the people know what is going on. Outside the spheres of these two bodies the Progressive Association has work it will carry on upon its own accord.

It is an excellent thing that the public bodies of this city are working in harmony for her advancement. We would that it could be said that the public bodies of the whole lower mainland were doing the same thing.

The seriousness of the present time has been referred to. The people of Westminster will shortly be asked to vote considerable sums of money which are required to carry on necessary work, included in which is an amount whose expenditure will launch Westminster upon the path which leads to maritime greatness. Announcements and explanations of some of these bylaws have already been made, and full details of the others will shortly be made known. In seeing to it that every citizen is aware of what these bylaws stand for, the Progressive Association will be doing a great service to the city.

Perhaps for the first time the people were fully acquainted with the aim and scope of the measures proposed during the interval which preceded voting on the bylaws in April last. The result was that all these measures passed. There can be no doubt that, if a similar publicity be given to the schemes that the voters are now asked to endorse, the result will be the same.

CLEAN UP!

Your neighbors are estimating your habits of cleanliness by the outside appearance of your premises. Are you satisfied with your reputation? A dirty neighborhood is a dangerous neighborhood. If you live in such a neighborhood and cannot clean up, move away!

Property values are enhanced by cleanliness of surroundings. A wise man will not rent—much less buy—in a dirty neighborhood.

Co-operate with your neighbor to clean up that dirty lot which lies between your home and his.

Dirt and disease go hand in hand. Clean up for your health's sake.

Clean up now. Set a good example for your neighbor to follow.

A dirty house is a palace for parasites.

Cleanliness is not next to impossible.

Here is a sanitary spelling lesson:

Bread and meat spells food.

Bread and meat in the can spells garbage.

Garbage and moisture spells decomposition.

Decomposition and flies spells danger.

The lesson: Drain moisture from waste foods; keep cover on garbage can to keep flies out. Do these things to avoid danger.

TO SPEND $50,000 ON NORTHERN ROAD

Cobalt, June 13.—Cobalt, Haileybury and New Liskeard are preparing to enlist government support in the construction of a $50,000 roadway connecting the three towns and replacing the present "mud road."

The roadway will be about seven miles in length and will cost about $6000 a mile. The three towns in co-operation with the townships interested are, it is understood, ready to raise $25,000 and look to the provincial treasury for the rest. The road now conecting Cobalt, Haileybury and New Liskeard is in fair shape for certain portions of the year, but at other times it is almost impassable. The matter has been under discussion for some time, but New Liskeard held out. Now the representatives of that town have fallen into line and plans will next week be put into sufficient shape to allow the muunicipalities to lay their case formally before the government.

The road, when constructed, will be the finest stretch of highway in the north country.

Raleigh Revived.

Paris, June 13.—Queen Wilhelmina's visit to France ended yesterday when one of the most charming incidents of her stay occurred.

Her majesty was at Camp Satory, where she accompanied President Fallieres to witness a review in her honor. The queen, despite the rain left the grandstand and escorted by President Fallieres visited one of the batteries and witnessed the operation of loading and firing a gun. Her majesty was about to return when an artilleryman, observing that the ground was muddy, ran to the ammunition chests and seizing some boards, placed them on the ground.

Thus, like Raleigh with his cloak, he improvised a footway along the muddy soil and the queen was able to advance without wetting her shoes. There were not enough boards to complete the way to the stand, so as the queen walked, soldiers lifted the boards behind her and ran and placed them in a row. The queen was greatly pleased and when she reached the end of the promenade turned with a grateful gesture to the man who placed the last board and held out her hand. The soldier, removing his cap bent over the queen's hand and gallantly kissed it.

To Better Fishing.

In order to allow the salmon to have easy access to their spawning grounds the department of fisheries at Ottawa has decided to supply the Indians with nets, in the vicinity of Fraser and Stuart lakes. It has been found that the Indians have built barricades in the waters to catch the fish, which being of finer mesh than a net, have had a tendency to prevent the fish reaching the spawning grounds. This venture was tried out with much success some years ago on the Skeena watershed and it is thought that the fishermen on the river will benefit immensely.

CRIME INCREASING IN CANADIAN WEST

Ottawa, June 13.—The last analysis of criminal statistics available is contained in a blue book issued on June 1 which gives figures for the year which closed on Sept. 30, 1911. It shows that during the twelve months indicated there were 11,305 charges and 11,700 convictions for indictabe offences in the several provinces of the Dominion, against 13,350 charges and 11,440 convictions during the previous twelve months, a decrease of forty-five in the number of charges and an increase of 251 convictions.

By provinces the convictions were as follows: Prince Edward Island, 68; Nova Scotia, 993; New Brunswick, 213; Quebec, 2063; Ontario, 5375; Manitoba, 755; Saskatchewan, 908; Alberta, 761; British Columbia, 798; Yukon, 23.

The percentage of convictions was highest in the Yukon, where it stood at slightly over 32 per cent, while in New Brunswick the percentage was lowest with 16.6 per cent. A high percentage of acquittals is shown for Prince Edward Island and Alberta while Manitoba, with 17.6 and Quebec with 19.8 ran a close second and third to New Brunswick. Prince Edward Island, Nova Scotia, Saskatchewan and Alberta show increases in both charges and convictions, while Quebec, Manitoba, British Columbia and the Yukon show decreases, with Ontario showing fewer charges but more convictions.

Many Youthful Offenders.

During the year the number of young people under 16 who appeared before the courts as offenders was 1373 as against 1150 in the previous year. The percentage of young offenders to total convictions was 11.3 as compared with 10.5 in the previous twelve months.

The number of female offenders convicted was 560 as compared with 556 for the previous year. One was convicted for murder and two for manslaughter. No less than 373 were convicted for larceny and theft.

Murder Statistics.

During the year there were 21 convictions for murder in Canada, 15 for attempted murder and 28 for manslaughter. In the previous year the figures were for the same offences, 13, 11 and 24. Of the charges for murder 18 were tried in British Columbia, 16 in Ontario, 10 in Quebec, 5 in Saskatchewan and Alberta, and 1 in Manitoba. There were 220 charges for shooting, etc., and 153 convictions, the figures being practically the same as in the previous twelve months. Convictions for burglary during the year before numbered 290, while 10 received sentences for highway robbery. Fifty-eight people were charged with attempt to commit suicide and 44 were convicted. In the previous years there were 47 charged and 33 convicted for the same offence.

MAZZIE HAJOOS

The captivating Hungarian prima donna in "The Spring Maid," at the opera house Monday, June 17.

WESTMINSTER OPERA HOUSE

HARRY TIDY, Manager.

ON MONDAY, JUNE 17.

will come the Operatic Event of the year,

WERBA & LUESCHER'S

Splendid Production of

THE SPRING MAID

WITH

Mizzie Hajoos

the Saucy Hungarian Prima Donna and the famous organization of Singers, Ballet and Orchestra.

Prices $2.00, $1.50, $1.00 and 50c Seat Sale now on at Tidy's Florist shop, 739 Columbia St.

MOVING PICTURES

Program for Friday and Saturday Evenings and Saturday Matinee.

Guilty Baby
THANHOUSER

Unending Love
REX

Shamus O'Brien
A TWO REEL FEATURE BY THE IMP COMPANY

MOOSE NIGHT TONIGHT

Scholars' Matinee on Saturday Afternoon.
ADMISSION FIVE CENTS.

Program Changes Mondays, Wednesdays and Fridays.

RUSHTON'S ORCHESTRA

Best and Most Comfortable Theatre in the City—Airy and cool

TWO SHOWS NIGHTLY
Beginning at 7:30.

Admission 10c.

"ONWARD and UPWARD"

The marked upward tendency of real estate values in East Burnaby is clearly demonstrated by the present activity in this desirable locality. It is to your advantage to get in now—at once—and participate in the movement. We are here to help you, and will be pleased to give you any advice you may require. Our list of houses and lots includes the QUALITY in East Burnaby property—and the terms will suit YOU. Our exclusive properties include the

YOUNG and ROSS SUB-DIVISIONS

and we can recommend these as among the best in the locality. If you are looking for a home, small or modern, call on us. We can save your rent and place it to your own credit. Call and let us talk it over.

TOPPING & VICKERS

Phone 1110 EAST BURNABY Near Leaf's Store

ALWAYS

The latest styles, first class workmanship, and entire satisfaction by

GALVIN THE TAILOR

46 Lorne Street, New Westminster.

ROYAL THEATRE

AL. W. GILLIS, manager.

NEW SHOW TODAY.

THATEN DUO

In their original Holland scene Jet and Bram from Volendam. Special scenery and costumes.

POWERS & TWEED

Novelty Musical Act

Introducing Bells, Chimes, Musical Classes, Etc.

WALTER BIELE

College Songs and Chatter

4—NEW PHOTO PLAYS—4

3-SHOWS DAILY-3

2:45—7:15—9:00.

10c—ADMISSION—20c.

CHILDREN HALF PRICE.

Hassam Paving Co., of B. C., Limited

Layers of Hassam Compressed Concrete (Patented)
ENGINEERING CONTRACTORS
ESTIMATES and DESIGNS FURNISHED

OUR West End Branch

I wish to announce to the public that I have opened a branch store in the West End of the city, located at the corner of

6th Avenue and 12th Street

This part of the city is growing so rapidly and our customers have become so numerous in this locality that it has been absolutely impossible for us to give them the service we would like in the way of deliveries. In this branch we will carry a well assorted stock of

First Quality Goods

at same prices as at our down town store and Sapperton branch, and will be able to give our customers prompt delivery. I have engaged Mr. R. G. Gordon to manage this branch. Mr. Gordon has had a long and successful experience and will give you every satisfaction. We would like you to call and see the store. It is one of the nicest grocery stores in the city.

I respectfully solicit your patronage.

C. A. WELSH

The People's Grocer

E. J. Bangs Frank Warner

WARNER, BANGS & CO.

REAL ESTATE
INSURANCE
LOANS

Special Attention to EAST BURNABY

Coldicott Blk. East Burnaby

Typewriters

GOOD AS NEW

Empire and Smith Premier

Typewriters FOR SALE at a Sacrifice. Enquire at the Westminster Daily News.

¶ *Suppose* 50,000 bankers throughout the world had agreed to cash your personal check.

¶ *Suppose* hotels, railroads, steamship lines and the best shops in every civilized country knew they were good.

¶ *Suppose* your identity were established everywhere.

¶ Money matters in traveling would be simple—wouldn't they?

¶ *"A.B.A." Travelers' Cheques give you all of the above advantages.*

Ask us for booklet.

THE PEOPLE'S TRUST CO., LTD.

451 COLUMBIA STREET. TELEPHONE 646.

SPORTS

SAPPERTON SCORES DECISIVE VICTORY

Is Now Tied with West Ends at Head of the League—Exciting Game.

The would be champions are at last vanquished. Last evening on the Queens park grounds, the Sapperton aggregation of lacrosse players took the West Ends into camp four goals to three, after one of the closest fights seen in the intermediate league for some time.

It was not until the final bell rang that the game was really safe for the Sappertonians, and for a period of five minutes towards the end of the game the green shirts were buzzing like hornets around Coulson, ready to sting at the right moment. However, the sturdy goaltender was there with the goods. Time and time again it seemed as if the net would be bulged, but Coulson had the horse shoes on alright, and, with three exceptions, he came through with flying colors.

The first quarter was a blinger, first one and then the other team forging ahead, so that when the whistle sounded the score showed two all.

End to end play followed in the second period until Art Follis slammed one through, and hardly had the applause from the Sapperton supporters subsided when the same player came through again.

With defeat staring them in the face, the West Ends strove desperately to get even, and after thirty seconds of play in the third quarter, Huggard beat Coulson with a scoring shot. This ended the goaling, although the Sapperton defence came through several narrow shaves in the last few minutes.

This is the first defeat that the West Ends have experienced this season, and the win for Sapperton places that team on an equal footing at the top of the ladder.

The teams fielded as follows:

Sapperton—Coulson goal; Chambers, point; W. Follis, cover point; Dunsmuir, Atkinson, McDonald, defence field; W. Sclater, centre; Nelson, H. Sclater, Coutts, Johnson and Follis, home field.

West Ends—G. Sangster, goal; W. Mortison, point; M. Mortison, cover point; Lougheed, R. McDonald, Ellison, defence field; L. Sangster, centre; Huggard, Barr, Storme, Feeney and Murray, home field.

Standing of the League.

	W.	L.	Goals F.	Goals A.
West Ends	2	1	19	11
Sapperton	2	1	13	11
East Burnaby	1	2	10	14
Reginas	0	2	5	11

BASEBALL.

Northwestern League.

	Won.	Lost.	Pct.
Victoria	29	26	.527
Vancouver	30	27	.526
Spokane	27	27	.500
Seattle	27	28	.491
Tacoma	26	28	481
Portland	27	30	.474

Yesterday's Games.

At Spokane—	R.	H.	E.
Spokane	2	9	2
Portland	5	11	2

Batteries: Cardeau, Noyes and De Vogt; Tonneson and Harris.

National League.

	Won.	Lost.	Pct.
New York	37	8	.823
Chicago	25	21	.543
Pittsburg	25	20	.556
Cincinnati	27	23	.540
Philadelphia	20	24	.455
St. Louis	23	28	.449
Boston	16	23	410
Brooklyn	16	29	.325

Yesterday's Games.

At Brooklyn—	R.	H.	E.
Pittsburg	5	12	1
Brooklyn	0	7	2

Batteries: O'Toole and Kelly; Yennigan and Miller.

At New York—	R.	H.	E.
Chicago	2	6	1
New York	3	10	2

Batteries: Cheney and Archer; Mathewson and Meyers.

At Boston—	R.	H.	E.
St. Louis	4	9	2
Boston	6	10	0

Batteries: Harmon, Geyer, Steele and Bliss; Tyler and Gowdy.

At Philadelphia—	R.	H.	E.
Cincinnati	10	4	2
Philadelphia	11	13	2

Batteries: Benton and McLean; Grennan, Alexander and Graham.

American League.

	Won.	Lost.	Pct.
Boston	32	19	.632
Chicago	33	20	.621
Washington	31	21	.597
Philadelphia	26	20	.564
Cleveland	23	26	.469
Detroit	25	28	.450
New York	16	30	.348
St. Louis	14	36	.280

Yesterday's Games.

At Chicago—	R.	H.	E.
Chicago	3	10	3
Boston	2	3	1

Batteries: Walsh and Block; Collins and Carrigan.

At Cleveland—	R.	H.	E
Cleveland	3	7	2
Washington	6	13	1

Batteries: George, Blanding and Livingston; Groome and Henry.

At Detroit—	R.	H.	E.
Philadelphia	4	9	2
Detroit	3	4	1

Batteries: Plank and Egan; Works and Onslow.

ANOTHER RAILWAY LOOKS THIS ROAD

(Continued from page one)

suitable site for headquarters, announced that within a very short time an office would be opened on Columbia street.

In addition to the competitive rates with other railway companies whose ticket offices are already established in Westminster, the G. T. P. office will issue tickets on all American railways east to Chicago and from thence on all Grand Trunk roads. Also steamship passages to any part of the world.

Mr. Duperow also called on Mr. W. T. Butcher, local agent of the G. N. R., with which line the G. T. P. has certain traffic arrangements.

It is said that the opening of this office is another sign of the increasing attention which the city is now receiving, and the general prediction is that a great deal of benefit will later on accrue to Westminster from this office being established here, and the city in some measure thus connected with a company whose lines are destined to play an important part in the opening up of the vast hinterland of the province.

BIRTHDAY HONORS FOR PRINCE OF WALES

London, June 13.—Many honors will be showered upon the Prince of Wales when he attains his 18th birthday, June 23. It is understood that he will be promoted to the rank of lieutenant in the navy and receive a commission in the army, being temporarily attached to the 29th Hussars, until such time as the Tenth Hussars return from India.

His former regiment now forms part of the first cavalry brigade at Aldershot, and it is expected that the prince will pay a flying visit to his brother officers before returning to Paris.

In due course the Prince, who it will be remembered is already a Knight of the Garter, will be made a Knight of the Thistle and a Knight of St. Patrick. He may be admitted to the Scottish order as he returns south from Balmoral with the king and queen, a halt being especially made at Edinburgh for the purpose, but it is not known when he will recive the blue ribbon of the Irish order.

The Courtship of a Fan.

They were seated in the parlor and
the lights were burning dim.
He was a diamond hero—she a fan
quite fair and trim;
But they knew not, as he opened up
the game by murmuring "Love"
That father was the umpire on the
stairway just above.

"I like your form"—he led off first,
"With me you've made a hit;
"You've got the curves—you've got
the speed, and you are looking
fit—
"Now, if with you, my turtle dove, I
make a hit likewise,
"Won't you improve my single state
and make a sacrifice?"
"I'll never play too far off base" he
whispered in her ear,
"My salary whip has got the stuff
to put 'em over dear;
"Just give the signal for a 'steal' and
I'll no longer roam
"And when I slide into the plate
please call me safe at home."

"I've got to have the hope complete,"
the maiden softly sighed;
"Show me your batting average in
Mr. Bradstreet's Guide:
"It takes a lot of speed these days
with cunning and intrigue,
"To win a battle now and then with-
in the Grocers' League."

"But give me errorless support"—his
heart here took a bound—
"And let me live in big league style
and I may come around:
"Unwrap the tangle from the dope
and you can cop the bet,
"We'll play a doubleheaded, pal, on
any date you set."

He started warming up at once, and
with a happy sigh
He whipped a fast one round her
neck; the other was waist high:
But here the umpire butted in—she
said, "Oh father, please
"Don't call him out, he's showing
me the way they work the
squeeze."

The old man gave an irate snort and
said, "I'll help the fun
"By showing him another play that's
called the 'hit and run!'"
He swung like Wagner at his best—a
soul-inspiring clout—
The Son of Swat slid down the steps
the umpire yelled, "You're out!"

A. FANN.

MILLIONS EXPENDED IN SECRET SERVICE

France spends less on secret service than any of the other great powers. For the past three years the amount set apart annually has been $200,000. The amount set down as required by Great Britain to defray the charge of His Majesty's foreign and other secret service for the year ending March 19, 1913, is $250,000, at which figure it has stood since 1906-7. In Austria-Hungary, the sum put down for each of the past three years under the heading "Dispositions funds and expenditure for political information which has not to be accounted for" is $312,500; in Italy, $200,000 for secret service, $174,000 for police rewards, and $220,00 for detective service at home and abroad, total $600,000; in Russia in 1910, for expenditure "under direct order of the Emperor" $1,980,000, and in addition a large amount for "miscellaneous police expenditure," of which a portion is described as "expenditure not subject to publication." The amount so entered for 1912 (estimated) is $1,675,000.

The German statistics are more complicated. The sums sets aside for secret service purposes were: Foreign Office, $250,000; army, $8,625; navy, $32,500. Besides these items sums are placed annually at the disposal of the general staffs of Prussia, Saxony, and Wurtemburg. For the past three years these sums have amounted to $110,810.

THE Acme's
$15.00 SUITS SATISFY
731 COLUMBIA STREET

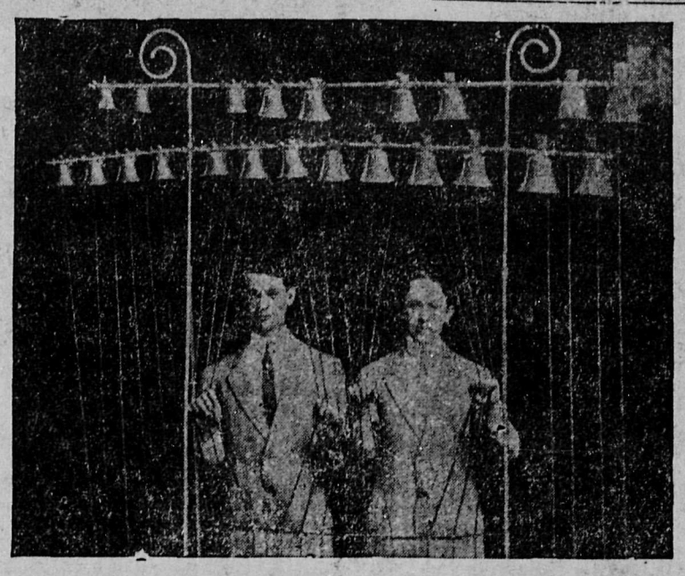

POWERS AND FREED
Musical novelty at the Royal Theatre today.

INHABITANTS OF MARS.

M. Perrier, of the French Natural History Museum, has been giving in the 'Matin' his ideas of the inhabitants of the planet Mars. He is complimentary.

"The low atmospheric pressure," he says, "has produced a considerable development of the lungs, and consequently the general character of these beings has been influenced by the great difference between the atmospheric conditions on Mars and that on our earth. . . . One may imagine that the men of Mars are all the greater in size because the force of gravity! there is slight, and that they are light-haired, because the daylight is not so intense as with us. In fine, with perhaps less powerful limbs, they may resemble our Scandinavian type, though probably with a larger skull."

So M. Perrier pictures a blue-eyed, long-nosed, heavy-eared being, with a huge head, bulby chest, spindle limbs, and no waist worth speaking of. As for the psychology and phylogeny of the Martian world, M. Perrier does not stop to discuss such material questions as the canal system of the planet, but says that he believes that the inhabitants of Mars are kind-hearted, that the animals have no fear of their masters, and that the Martians are acquainted with the noblest delights of the intellect, and with the most suave emotions of the soul.

M. Perrier believes, among other things that "the year on the planet Mars last twice as long as the year on our earth, and consequently plants and insects have twice the time in which to evolve—consequently long grass, huge fruit and insects so much more perfect as the length of existence develops the intelligence. Birds have a luxuriant plumage, are large in size, and brightly colored, and have reached a perfection of form unknown to us. Mars, is the land of huge plants and ideal flowers, of birds abnormally powerful in song and of wondrous appearance, and of four-footed animals with extraordinarily developed fur and skin. The animals are light in weight, slimly built, swift of foot, and bears have an appearance not unlike that of grayhounds."—London Standard.

A New Negro Type.

The United States census of 1910 reveals an interesting fact about the negro. Despite crossing with lighter races the Southern negro is growing darker. Negroes were formerly classified as octoroons, quadroons, mulattoes and blacks. Those distinctions have given place to a homogeneous type which is not pure negro, yet is not lighter in color than the negro of unmixed blood. The characteristics of the new type is an accentuation of the color of the skin. The negro of Louisiana, notably of New Orleans, is darker than were his ancestors. The type is of a softer and more velvety black than the Congolese, and the peculiar softness of color is accompanied by features of less prominent African type, while the hair is less wool-like.

COST OF NEXT GREAT WAR.

Dr. Otto Fischer, of the Breslau School of Technology, has been making a study of the probable cost of the next great European war, and has published statistics on the subject.

On the basis of official figures, Dr. Fischer estimates that for every man it puts into the field Germany must be prepared to pay, on the average six shillings a day for as long as hostilities last. Supposing that it mobilizes an army of three million, this means an expediture of six and one half milliard marks, approximately $1,625,000,000—a year.

The rate of expenditure in the initial stages of the war would be, of course, far higher, the first six weeks following mobilization involving alone an outlay of $375,000,000. This leaves out of account naval and other governmental expenditures, which are subject to increase in time of war.

As to the Empire's ability to meet this enormous drain, Dr. Fischer takes an optimistic view. The normal cash reserves of the Imperial Bank, and consequently its note-issuing power, he affirms, are sufficient to take care of the immense costs of the first few weeks' hostilities.

Beyond its immediately available financial resources, the government would have to meet an estimated increased expenditure of $1,000,000,000 a year, which would have to be provided for through taxation or loans. Dr. Fischer is of the opinion that a fourth or perhaps a third of this sum could be raised by war taxes. The remainder would have to be obtained by means of loans taken up by the German people themselves, it being unlikely that any could be placed abroad.

In view of the panic and the inevitable economic upheaval attending the war, this would necessarily be difficult, but Dr. Fischer believes that with clever financiering it could be arranged.

IF YOU WISH TO SELL AN
Agreement of Sale
for Good Security, it will Pay You to get Our Rates
REASONABLE TERMS. NO DELAY
THE
WESTMINSTER TRUST
& SAFE DEPOSIT COMPANY, LTD.
J. J. JONES, Managing Director.

CANADIAN WESTERN LUMBER CO., Ltd.
"THE FRASER RIVER MILLS"
Better Stock for Less Money
Ask the Sales Department to have our representative call and explain what makes this possible.
OUR TELEPHONE NUMBER IS 890.

LET US SHOW YOU
Highland Home
The Newest and Best Subdivision
INVESTORS' INVESTMENT CO.
CURTIS BLOCK, 651 COLUMBIA STREET.
Telephone 245. New Westminster. P. O. Box 777.

"The House of Quality and Low Prices"
House Furnishing Bargains
For Week-End Shoppers

Floor Oilcloth, two yards wide, in pattern suitable for bedroom, etc. Most stores charge 30c per yard for this. Our week-end price, per sq. yard - **22½c**

Camp Comforters, 5x6 ft., with good coverings. Our week-end price - **$1.25**

Grey Blankets, just the thing for camp - **$2.25 $2.65, $3.50 and $4.00**

Veranda Cocoa Mats, in neat designs and colorings A very durable article.
3x6 feet - - **$3.00**
4 1-2 x 7 1-2 feet - **$5.75**

Matting, Mats and Squares
27x54 inches, each - **25c**
36x72 inches, each - **35c**
6x6 feet Squares - **75c**
6x9 feet Squares - **$1.20**
9x9 feet Squares - **$1.75**
9x10 feet Squares - **$2.00**
9x12 feet Squares - **$2.50**

Porch Screens, nat'l. color, 4x8 ft. **65c** 6x8 ft. **$1.00** 8x8 ft. **$1.50** 10x8 ft. **$1.75**

Clothes Baskets, for soiled clothes. Round or square, **$1.00, $1.50 and $2.00**

Matting, per yard - **10c**

Remnants of Oilcloth, 15c Per Square Yard
Remnants of Linoleum, 30c Per Square Yard

GALLOWAY & LEWIS
QUALITY FURNITURE
401-403 Columbia St. Phone 829 New Westminster

A TEST OF LOVE

On the Coming Home of a Soldier

By NATHAN PELHAM

"Grandpa, tell us a story about the war."

"I've told you so many stories about the war that I can't think of any more unless I invent one, and that I couldn't do. But I can tell you one about what happened when I came home from the war. How would you like to hear that?"

"Very much. Go on."

The children ranged themselves around the old man, a boy of seven climbing on one knee, a girl of six on the other. Veteran as he was, there was nothing of "grim visaged war" about him. His white locks made up in length what they lacked in thickness. His eyes beamed kindly on his grandchildren, and an arm encircled the waist of the boy and the girl sitting on his knee A lass of sixteen stood behind him, one arm resting on his shoulder. Altogether the group made a pretty picture of age and youth.

"The first thing I have to do in telling the story is to make you understand how different we old fellows were when we were fighting the Confederates from what we are today. I was just sixteen when I enlisted. I was under age—that is, they didn't take boys for soldiers unless they were eighteen years old—and I applied at several recruiting stations before they would let me in. I had to do it all secretly, for my mother was dreading that I would be off for the war, and when finally I was accepted she didn't know anything about it. I went home and waited till after supper, when she was sitting by the globe lamp darning my stocking; then I blurted out:

"'Mother, I've enlisted.'

"It broke her all up for awhile. Then she went to work to get me ready to go for a soldier, fixing up a good deal more of clothes than I could stuff in a knapsack. I stepped out to see a girl who lived across the street. We'll call her Bess."

"Have you forgotten her name, grampy?"

"Not exactly. But since I've started to call her Bess we'll let it go at that. Bess and I were great chums, and I knew she'd be interested in hearing about my going to the war. She praised me very highly for my patriotism, and all that, but I noticed something glistening in her eye, and that was quite a revelation to me."

"You mean," said the girl standing behind the chair, "that you knew she loved you."

"That's about it. But she had a lot of stuff in her and didn't like to show how she felt about my going to the war. She realized what I was doing better than I did. Many a boy who went off full of enthusiasm, as I did, never came back. I can see certain ones now whose bones are there yet. There was Charlie Mason. I saw him as we pushed by him sitting on the ground, his back braced against a tree, shot through the lungs, struggling for breath, the blood pouring— But this won't do for children. I'll get on with my story. As I was saying, Bess understood that the chances were I'd never come back, and when our regiment did return at the end of the war more than half the men who had served in it had been killed or died of wounds or disease.

"Bess was really a jolly girl, and all through that long, dreadful war she kept up my spirits by her letters There wasn't one of them but had something funny in it, and these parts I used to read to the boys to make them laugh and cheer them up too Persons who make merry under difficulties are treasures, so different from those dismal creatures who make every one about them feel dismal too

"I said this was to be a story about coming home from the war, and so it is. What I've been telling you is simply to make you understand what follows. I tell you that was a happy da when we boys heard we were ordered home to the town where we had been organized to be mustered out of the service."

"What's mustered out, grampy?"

"Disbanding, going from soldiering back to being a citizen. I had several chums in my company with whom I was very thick, and we were talking over getting home and seeing all the folks, and I was the happiest one of the lot, thinking how glad mother would be to get me back again after having escaped all the perils I had been through and"—

"Wouldn't Bess be glad to see you too?"

"Oh, yes! I'm coming to Bess, and there's where the point of my story hangs. We boys were talking about one of our company who was going back with one eye shot out, which spoiled all his good looks, to a girl to whom he was engaged to be married. We wondered if his girl would love him as much with one eye as with two. Then some one suggested that I was mighty lucky to go back to my girl with a whole body, and I said, 'If I had lost both arms and both legs Bess would love me and marry me all the same.'

"One of the fellows, my particular chum, Billy Welch, said:

"'Archie, wouldn't it be a good scheme to try her?'

"'What do you mean?' I asked.

"'You might go home with an arm shot off.'

"'How would I do that?'

"'Tie one arm behind your back, concealed by an overcoat cape, letting the empty sleeve swing loose.'

"'That would be more like you than me, Billy. You're always up to some practical joke,' said I.

"'But think how jolly it would be after Bess had sympathized with you and stood by you, and all that, to undeceive her.'

"'It would be kind of nice. I've a good mind to try it on.'

"You see, it wasn't very long since we had been fighting, and I might have lost an arm and not written home anything about it. I couldn't bear to give them the pain, you know. Well, nothing more was said about the test of Bess' affection for me till we reached the town where the regiment had been organized. We came in a train of cars, and, since we arrived late at night, there were few persons to welcome us. The next morning I secured leave to go and see mother, and after she had hugged me and shed tears over me for awhile I went up to my room, doubled my arm behind my back under my blouse, buttoned the cape of my overcoat under my chin and, with an empty sleeve swinging loose, made a pretty good one armed soldier.

"Bess was at the door to let me in and when she saw my empty sleeve she looked as if she was going to cry. I didn't wait to get inside to put one arm around her and kiss her right before persons passing on the street. Fact is, I couldn't wait. I wished I had both arms free. Those who saw me didn't mind the publicity of the thing. All the soldier boys were coming home and were mighty popular fellows, I tell you. Every one liked to see them happy.

"'Oh, Archie!' exclaimed Bess between kisses. 'My poor, dear Archie! Why didn't you write me about the loss of your arm?'

"'I couldn't,' I faltered. 'I was too broken up. Besides, I didn't know but when you knew I must be maimed for life you would'—

"'Cease to love you, discard you! Oh, Archie, how could you think that!'

"'I only feared it.' I had confidence in your nobility of soul, but I wasn't quite sure'—

"'Wasn't quite sure! Why, Archie, if I thought for a moment that you had believed I would be so base as to turn you away after you had fought all this time for your country, while I have not been able to stand my share of the burden, I would feel outraged.'

"I began to feel a bit nervous. If this was the way she felt, what would she do when she knew I had put up a job to test her? I had intended to surprise her by bringing forward the missing arm a few minutes after our meeting. Now I dared not do so. We sat down on a sofa side by side. Bess, dreading lest I should hurt the stump, kept at a distance from me on that account. I tried to get her to let me put the other arm around her waist, but she said that not for worlds would she risk hurting that poor wounded member or as much of it as the surgeon had left. The consequence was I was obliged to sit at one end of the sofa, while she sat at the other.

"I couldn't get her to talk about anything except my misfortune. She wanted to know in what fight I had lost the arm, just how far up it had been sawed off, how long I had been in the hospital. I tried to head her off, but it was no use. By and by she conquered her repugnance at looking at such a thing sufficiently to suggest that I let her see how much of the arm was left. I wasn't ready to make a confession just then, so I told her that to uncover the wounded end would pain me terribly.

"Of course I should have been ashamed of myself; but, having got into the scrape, how was I to get out of it? I tried to screw up my courage to tell her, but every time I was about to begin that look of mingled reproach, indignation and contempt that would surely come over her face if I did scared me off. I couldn't do it.

"There was a ring at the doorbell, and who should come in but Billy Welch.

"'Oh, Mr. Welch,' exclaimed Bess, 'isn't it terrible about the loss of Archie's arm? Why didn't you write me about it?'

"'I didn't have the heart to break the news to you.'

"'To think that when other boys are coming home whole Archie should suffer this loss!'

"'It's awful!' exclaimed Billy, turning his back to get a chair, or, rather, to hide an effort to repress a laugh.

"'I wish you would tell me,' Bess went on to him, 'how much of the arm is left. Archie won't let me see it.'

"'Won't he? Then I'll make him.'

"Billy came to me and landed a blow on that part of my lost arm which was near the shoulder. Bess gave a cry

"'You awful man!' she said to Billy. 'How could you be so cruel?'

"By this time I could see that both Bess and Billy were trying to keep from exploding with laughter. Well, that ended my imposition. I threw off my cape and put the lost arm into the sleeve of my blouse. As I did so I said to Billy:

"'What did you want to give me away for—you who proposed this ridiculous scheme? I'll get even with you if it takes a lifetime!'

"I was mad, but Bess took my shot-off hand and put it in Billy's and said that I must either forgive him for telling or she would not forgive me for my attempt to deceive her.

"So there I was. I stammered an unwilling forgiveness to Billy, and that ended the matter."

"I know who Bess was," said the girl behind the chair. "She was grandma."

CITY OF NEW WESTMINSTER.

"Street Improvement Debenture By-Law 1912, No. 2."
By-law No.—.

A By-law to enable the Municipal Council of The Corporation of the City of New Westminster, to raise by Loan the sum of Two Hundred and Fifty Thousand Dollars ($250,000.00) for Street Improvements within the City of New Westminster, and in particular:

(a) For Clearing, Grading and Macadamising Streets generally.

(b) For constructing Culverts, Ditches, Crossings, Sidewalks and any other works necessary in connection with same.

(c) To pay a proportion toward the cost of permanent improvements to streets, including Paving, Curbing, facilities for Lighting, Storm Sewers and any other works necessary in connection with same, under Local Improvement By-laws.

(d) To pay a proportion toward the cost of constructing sanitary sewers under Local Improvement By-laws.

(e) To commute in whole or in part the City's proportion of the Assessment for Local Improvements on City property fronting on Queen's and Royal Avenue and other streets where permanent improvements are made under Local Improvement By-laws.

WHEREAS certain sums of money have been expended out of the general revenue of the City for the construction, improvement and repair of sewers, streets and sidewalks, and it is expedient that additional sums be expended in like manner and that the Corporation at large contribute such proportion of the expense of improving streets by the laying of sewers, sidewalks and pavements as the Council may determine, part of the cost of which is levied and raised under Local Improvement By-laws, and the amount required to be raised to pay the cost of such street improvements, including the contribution to the cost of local improvements is the sum of Two Hundred and Fifty Thousand Dollars ($250,000.00).

AND WHEREAS it appears that if the said sum of $250,000.00 be appropriated from the general revenue of the City for the current year the rate of taxation will be excessive, and it is expedient that such excessive taxation should be avoided, and the said sum should be raised on the credit of the Corporation and that debentures should be issued for that amount.

AND WHEREAS for the payment of interest on the debentures proposed to be issued under this By-law and for creating a sinking fund for the payment of the said debentures when due it will be necessary to raise by special rate in addition to all other rates each year during the currency of the said debentures the sum of Thirteen Thousand Four Hundred and Sixty-six and 38-100 Dollars ($13,466.38).

AND WHEREAS in order to raise the said yearly sum of $13,466.38 an equal special rate on the dollar will be required to be levied on the whole rateable property of the City of New Westminster.

AND WHEREAS the whole rateable property of the said City according to the last revised Assessment Roll thereof is Seventeen Million Five Hundred and Ten Dollars ($17,000,510.00).

AND WHEREAS the total amount of the existing debenture debt of the said City is Two Million Five Hundred and Twenty-nine Thousand Nine Hundred Dollars ($2,529,900.00) irrespective of the sums proposed to be raised under this By-law and the "Harbor Improvement Debenture By-law, 1912," "Gas Plant Debenture By-law, 1912," "Hospital Debenture By-law, 1912," "Waterworks Debenture By-law, 1912, No. 2," "Parks Improvement Debenture By-law, 1912," and the "Civic Storehouse Debenture By-law, 1912," of which none of the principal or interest is in arrears.

NOW THEREFORE the Municipal Council of The Corporation of the City of New Westminster enacts as follows:

1. It shall be lawful for the Mayor of the said City to raise by way of loan from any person or persons, body or bodies corporate who may be willing to advance the same on the credit of the debentures hereinafter mentioned, any sum or sums of money not exceeding in the whole the sum of $250,000.00 and to cause the same to be paid into the Treasury of the said City for the purposes mentioned herein.

2. It shall be lawful for the Mayor to cause any number of debentures to be made not exceeding in the whole the sum of $250,000.00 for such sums of money as may be required, not less than $100.00 each or an equivalent expressed in pounds sterling of the United Kingdom of Great Britain and Ireland, at a value of 4.866 to the pound sterling; and all such debentures shall be sealed with the Seal of the Corporation, signed by the Mayor and countersigned by the Treasurer thereof, or by such other person or persons as may be thereunto lawfully authorized.

3. The said debentures shall be payable on the first day of July, 1962 at such place or places as the Council of the said Corporation may from time to time appoint with the approval of the holders thereof, and shall bear interest at the rate of four and one-half per centum per annum, payable half-yearly on the first day of January and the first day of July in each and every year, and the debentures shall have attached to them coupons for the payment of interest which said coupons shall be signed by the said Mayor.

4. A special rate on the dollar shal be levied and raised in each year, in addition to all other rates, on all the rateable property of the City, sufficient to pay the interest upon the debentures and to create a sinking fund for the payment of the principal thereof when due, subject to any Act or enactment respecting the same.

5. Subject as aforesaid, there shall be raised annually by special rate as aforesaid, during the currency of the said debentures, the sum of Eleven Thousand Two Hundred and Fifty Dollars ($11,250.00) for the payment of interest thereon, and the sum of Two Thousand Two Hundred and Sixteen and 38-100 Dollars ($2216.38) to provide for the re-payment of the principal.

6. The proceeds of the sale of the said debentures shall be applied as follows and not otherwise: Towards paying the cost of the passing of this By-law and the issue and sale of the debentures therein referred to and all expenses connected with the issuance of the said loan, and the balance shall be paid over from time to time as required by the City Treasurer to the several persons to whom moneys are payable.

7. This By-law shall take effect on the 2nd day of July, 1912, and may be cited as the "STREET IMPROVEMENT DEBENTURE BY-LAW 1912 NO. 2."

8. This By-law before the final passing thereof shall receive the assent of the Electors of the said City in the manner required by law.

RECEIVED the assent of the Electors on the day of ————, 1912.

DONE AND PASSED in Open Council the — day of ————, 1912.

RECONSIDERED and finally passed the — day of ————, 1912.

City Clerk.
Mayor.

NOTICE!

Take Notice that the above is a true copy of the proposed By-law upon which the Vote of the Municipality will be taken on the 26th day of June, 1912, between the hours of Nine o'clock A. M. and Seven o'clock P. M. at the following places, viz:

The Council Chamber, City Hall.
No. 4 Fire Hall, Sapperton.
No. 5 Fire Hall, Thirteenth St., City.
Crane's Building, Queensborough.

W. A. DUNCAN,
City Clerk.

City Hall, New Westminster, June 12, 1912.

CITY OF NEW WESTMINSTER.

"Parks Improvement Debenture By-Law, 1912."
By-law No. —.

A By-law to enable the Municipal Council of The Corporation of the City of New Westminster to raise by Loan the sum of Twenty-five thousand Dollars ($25,000.00) for the purpose of improving the City Parks.

WHEREAS it is necessary to make improvements to the parks in the City of New Westminster and the cost of such improvements will be Twenty-five Thousand Dollars ($25,000.00).

AND WHEREAS it appears that if the said sum of $25,000.00 be appropriated from the general revenue of the City for the current year the rate of taxation will be excessive, and it is expedient that such excessive taxation should be avoided and the said sum should be raised on the credit of the Corporation and that debentures should be issued for that amount.

AND WHEREAS for the payment of interest on the debentures proposed to be issued under this By-law, and for creating a sinking fund for the payment of the said debentures when due it will be necessary to raise by special rate in addition to all other rates each year during the currency of the said debentures the sum of One Thousand Three Hundred and Forty-six and 64-100 Dollars ($1346.64).

AND WHEREAS in order to raise the said yearly sum of $1346.64 an equal special rate on the dollar will be required to be levied on the whole rateable property of the City of New Westminster.

AND WHEREAS the whole rateable property of the said City according to the last revised Assessment Roll thereof, is Seventeen Million Five Hundred and Ten Dollars ($17,000,510.00).

AND WHEREAS the total amount of the existing debenture debt of the said City is Two Million Five Hundred and Twenty-nine Thousand Nine Hundred Dollars ($2,529,900.00) irrespective of the sums proposed to be raised under this By-law and the "Harbor Improvement Debenture By-law, 1912," "Street Improvement Debenture By-law, 1912," "Gas Plant Debenture By-law, 1912," "Hospital Debenture By-law, 1912," "Waterworks Extension Debenture By-law, 1912," and the "Civic Storehouse Debenture By-law, 1912," of which none of the principal or interest is in arrears.

NOW THEREFORE the Municipal Council of The Corporation of the City of New Westminster enacts as follows:

1. It shall be lawful for the Mayor of the said City to raise by way of loan from any person or persons, body or bodies corporate who may be willing to advance the same on the credit of the debentures hereinafter mentioned, any sum or sums of money not exceeding in the whole the sum of Twenty-five Thousand Dollars ($25,000.00) and to cause the same to be paid into the Treasury of the said City for the purpose mentioned herein.

2. It shall be lawful for the Mayor to cause any number of debentures to be made not exceeding in the whole the sum of $25,000.00 for such sum of money as may be required, not less than $100.00 each or an equivalent expressed in pounds Sterling of the United Kingdom of Great Britain and Ireland, at a value of 4.866 to the pound Sterling; and all such debentures shall be sealed with the Seal of the Corporation, signed by the Mayor and countersigned by the Treasurer thereof, or by such other person or persons as may be thereunto lawfully authorized.

3. The said debentures shall be payable on the first day of July, 1962 at such place or places as the Council of the said Corporation may from time to time appoint with the approval of the holders thereof, and shall bear interest at the rate of four and one-half per centum per annum, payable half-yearly on the first day of January and the first day of July in each and every year, and the debentures shall have attached to them coupons for the payment of interest, which said coupons shall be signed by the said Mayor.

4. A special rate on the dollar shall be levied and raised in each year in addition to all other rates on all the rateable property of the City sufficient to pay the interest upon the debentures and to create a sinking fund for the payment of the principal thereof when due, subject to any Act or enactment respecting the same.

5. Subject as aforesaid, there shall be raised annually by special rate as aforesaid during the currency of the said debentures the sum of $1125.00 for the payment of interest thereon, and the sum of $221.64 to provide for the repayment of the principal.

6. The proceeds of the sale of the said debntures shall be applied as follows and not otherwise: Towards paying the cost of the passing of this By-law and the issue and sale of the debentures therein referred to and all expenses connected with the issuance of the said loan, and the balance shall be paid over from time to time as required by the City Treasurer to the several persons to whom moneys are payable.

7. This By-law shall take effect on the 2nd day of July, 1912, and may be cited as the "PARKS IMPROVEMENT DEBENTURE BY-LAW, 1912."

8. This By-law before the final passing thereof shall receive the assent of the Electors of the City in the manner required by law.

DONE AND PASSED in Open Council the — day of ————, 1912.

RECEIVED the assent of the Electors on the — day of ————, 1912.

RECONSIDERED and finally passed the — day of ————, 1912.

City Clerk.
Mayor.

NOTICE.

Take Notice that the above is a true copy of the proposed By-law upon which the Vote of the Municipality will be taken on the 26th day of June, 1912, between the hours of Nine o'clock A. M. and Seven o'clock P. M. at the following places, viz:

The Council Chamber, City Hall.
No. 4 Fire Hall, Sapperton.
No. 5 Fire Hall, Thirteenth St., City.
Crane's Building, Queensborough.

W. A. DUNCAN,
City Clerk.

City Hall, New Westminster, June 12, 1912.

CITY OF NEW WESTMINSTER.

"Civic Storehouse Debenture By-Law, 1912."
By-law No.—.

A By-law to enable the Municipal Council of The Corporation of the City of New Westminster to raise by Loan the sum of Fifteen Thousand Dollars ($15,000.00) for the purpose of erecting a storehouse for the use of the Corporation in the City of New Westminster.

WHEREAS it is necessary to erect a storehouse in the City of New Westminster and the cost of such erection will be Fifteen Thousand Dollars ($15,000.00).

AND WHEREAS it appears that if the said sum of $15,000.00 be appropriated from the general revenue of the City for the current year the rate of taxation will be excessive, and it is expedient that such excessive taxation should be avoided, and the said sum should be raised on the credit of the Corporation and that debentures should be issued for that amount.

AND WHEREAS for the payment of interest on the debentures proposed to be issued under this By-law, and for creating a sinking fund for the payment of the said debentures when due it will be necessary to raise by special rate in addition to all other rates each year during the currency of the said debentures the sum of One Thousand Two Hundred and Thirty-three and 25-100 Dollars ($1233.25).

AND WHEREAS in order to raise the said yearly sum of $1233.25 an equal special rate on the dollar will be required to be levied on the whole rateable property of the City of New Westminster.

AND WHEREAS the whole rateable property of the said City according to the last revised Assessment Roll thereof is Seventeen Million Five Hundred and Ten Dollars ($17,000,510.00).

AND WHEREAS the total amount of the existing debenture debt of the said City is Two Million Five Hundred and Twenty-nine Thousand Nine Hundred Dollars ($2,529,900.00) irrespective of the sums proposed to be raised under this By-law and the "Harbor Improvement Debenture By-law 1912," "Street Improvement Debenture By-law 1912 No. 2," "Gas Plant Debenture By-law 1912," "Hospital Debenture By-law 1912," "Waterworks Extension Debenture By-law 1912 No. 2," and the "Parks Improvement Debenture By-law 1912," of which none of the principal or interest is in arrears.

NOW THEREFORE THE MUNICIPAL Council of the Corporation of the City of New Westminster enacts as follows:

1. It shall be lawful for the Mayor of the said City to raise by way of loan from any person or persons, body or bodies corporate who may be willing to advance the same on the credit of the debentures hereinafter mentioned, any sum or sums of money not exceeding in the whole the sum of Fifteen Thousand Dollars ($15,000.00) and to cause the same to be paid into the Treasury of the said City for the purposes mentioned herein.

2. It shall be lawful for the Mayor to cause any number of debentures to be made not exceeding in the whole the sum of $15,000.00 for such sum of money as may be required, not less than $100.00 each or an equivalent expressed in pounds Sterling of the United Kingdom of Great Britain and Ireland, at a value of 4.866 to the pound Sterling; and all such debentures shall be sealed with the Seal of the Corporation, signed by the Mayor and countersigned by the Treasurer thereof, or by such other person or persons as may be thereunto lawfully authorized.

3. The said debentures shall be payable on the first day of July, 1932, at such place or places as the Council of the said Corporation may from time to time appoint with the approval of the holders thereof, and shall bear interest at the rate of four and one-half per centum per annum, payable half-yearly on the first day of January and the first day of July in each and every year, and the debentures shall have attached to them coupons for the payment of Interest, which said coupons shall be signed by the said Mayor.

4. A special rate on the dollar shall be levied and raised in each year in addition to all other rates on all the rateable property of the City sufficient to pay the interest upon the debentures and to create a sinking fund for the payment of the principal thereof when due, subject to any Act or enactment respecting the same.

5. Subject as aforesaid there shall be raised annually by special rate as aforesaid during the currency of the said debentures the sum of $675.00 for the payment of interest thereon, and the sum of $558.25 to provide for the repayment of the principal.

6. The proceeds of the sale of the said debentures shall be applied as follows and not otherwise: Towards paying the cost of the passing of this By-law and the issue and sale of the debentures therein referred to and all expenses connected with the issuance of the said loan, and the balance shall be paid over from time to time as required by the City Treasurer to the several persons to whom moneys are payable.

7. This By-law shall take effect on the 2nd day of July, 1912, and may be cited as the "CIVIC STOREHOUSE DEBENTURE BY-LAW 1912."

8. This By-law before the final passing thereof shall receive the assent of the Electors of the said City in the manner required by law.

DONE AND PASSED in Open Council the — day of ————, 1912.

RECEIVED the assent of the Electors on the — day of ————, 1912.

RECONSIDERED and finally passed the — day of ————, 1912.

City Clerk.
Mayor.

NOTICE.!

Take Notice that the above is a true copy of the proposed By-law upon which the Vote of the Municipality will be taken on the 26th day of June, 1912, between the hours of Nine o'clock A . M. and Seven o'clock P. M. at the following places, viz:

The Council Chamber, City Hall.
No. 4 Fire Hall, Sapperton.
No. 5 Fire Hall, Thirteenth St., City.
Crane's Building, Queensborough.

W. A. DUNCAN,
City Clerk.

City Hall, New Westminster, June 12, 1912.

BUSINESS DIRECTORY

FRATERNAL.

LOYAL ORDER OF MOOSE, NO. 854—Meets in K. of P. Hall, Eighth and Agnes streets, second and fourth Wednesdays, at 8 o'clock. Club rooms over Sinclair's Shoe Store, Columbia street. Visiting P. A. P.s welcome. F. C. Cook, Dictator; J. J. Randolph, Vice-Dictator; H. L. Christie, Secretary.

I. O. O. F. AMITY LODGE NO. 17—The regular meeting of Amity lodge No. 27, I. O. O. F., is held every Monday night at 8 o'clock in Odd Fellows hall, corner Carnarvon and Eighth street. Visiting brethern cordially invited. H. W. Harrison, N. G.; C. B. Bryson, V. G.; James Ferguson, P. G., recording secretary; R. B. Purdy, financial secretary.

PUBLIC STENOGRAPHER.

Specifications, agreements of sale, deeds, business letters, etc; circular work specialist. All work strictly confidential. M. Broten, Room 6, Merchant Bank Bldg. Phone 715.

AUDITOR AND ACCOUNTANT.

d. J. A. BURNETT, AUDITOR AND Accountant. Tel. R 128. Room, Trapp block.

PROFESSIONAL.

JOHNSTON & JACKSON, barristers-at-law, solicitors, etc. Offices, Rooms 6 and 7 Ellis block, Columbia street. Cable Address "Stonack." Code: Western Union. Telephone, 1070. Adam Smith Johnston and Frank Alexander Jackson.

J. STILWELL CLUTE, barrister-at-law, solicitor, etc; corner Columbia and McKenzie streets, New Westminster, B. C. P. O. Box 112. Telephone 710.

I. P. HAMPTON BOLE, BARRISTER, solicitor and notary, 610 Columbia street. Over C. P. R. Telegraph.

WADE, WHEALLER, McQUARRIE & MARTIN—Barristers and Solicitors. Westminster offices, Rooms 7 and 8 Guichon block, corner Columbia and McKenzie streets; Vancouver offices, Williams building, 41 Granville street. F. C. Wade, K. C.; A. Whealler, W. G. McQuarrie, G. E. Martin, Geo. Cassady.

BOARD OF TRADE—NEW WESTminster Board of Trade meets in the board room, City Hall, as follows: Third Friday of each month; quarterly meeting on the third Friday of February, May, August and November at 8 p.m. Annual meetings on the third Friday of February. New members may be proposed and elected at any monthly or quarterly meeting. S. H. Stuart Wade, secretary.

WHITESIDE & EDMONDS—Barristers and Solicitors, Westminster Trust block, Columbia street, New Westminster, B.C. Cable address "Whiteside," Western Union. P.O. Drawer 200. Telephone 69. W. J. Whiteside, H. L. Edmonds.

LAND REGISTRY ACT.

Land Registry Office, New Westminster, B.C., 21st October, 1910.

In the matter of the application of W. Shank for registration of the title of C. S. Brown to Walter Shank, as to an agreement for sale and purchase to certain lands described as follows: Lot 8 east, 9 west, block 1, of D. L. 158, group 1, New Westminster.

Sir,—Take notice that I decline to register herein for the following reason, viz., poor description.

And take notice that unless you comply with the provisions of section 83 of this act within 30 days from the date hereof, your application shall be and be deemed to be cancelled and void.

C. S. KEITH,
District Registrar.

CITY OF NEW WESTMINSTER

Sixth Street Storm Sewer Area.

Schedule showing the real property immediately benefited and the proportion in which the assessment is made on per foot frontage:

Blk.	Lot.	Sub.	Resub.	Assessed Owner.	Frontage Feet.	Amt.
C 13	13			Hall, Thomas S.	65.94	$ 4.51
	14	Npt		Hall, Thomas S.	40.31	2.75
	14	Spt		Murchie, David	25.64	1.75
C 'B'	1			Columbian Co., Ltd.	49.40	3.38
	2			Cunningham, James	65.80	4.50
	3			Cunningham, James	49.40	3.38
	4	W⅓		Lynch, Fred J.	37.95	2.60
	4	E ½		Imperial Underwriters Corporation	37.95	2.60
	5			George, J. K.	75.90	5.20
	6			Imperial Underwriters Corporation	72.60	4.97
	7	E ½		Grey, James S.	36.30	2.48
	7	W½		Davison, Sarah J.	36.30	2.48
	8			Parish of Holy Trinity	49.50	3.39
	9			Parish of Holy Trinity	49.50	3.39
	A			Parish of Holy Trinity	143.28	9.80
	21			Thompson, J. Lee	66.00	4.51
	22			Philpot, Wilfrid	66.00	4.51
	23			Hoffard, Cecilia E.	66.00	4.51
	24			Turnbull, Martha A.	66.00	4.51
	25			McInnes, Mary A.	66.00	4.51
	26			Herring, Frances E.	65.91	4.50
	27			Herring, Frances E.	65.91	4.50
	28			Herring, Frances E.	65.91	4.50
	29			Herring, Frances E.	65.91	4.50
	30			Padmore, Fred W.	66.00	4.51
	31			Manson, Wm. and Hoy Hy.	66.00	4.51
	32			Purvis, Jane R.	66.00	4.51
	33			Blair, J. C.	66.00	4.51
	34			National Drug & Chem. Co.	66.00	4.51
	35			Frat. Order of Eagles	66.00	4.51
	36			Blair, J. C.	66.00	4.51
	37			Telford, J. M.	66.01	4.51
C 25	4			Anderson, W. A. & Alice C.	.....	...
				Hacking W. J.	65.93	4.51
	5			Drew, Geo. E.	65.95	4.51
C 30	6			Armstrong W. J.	65.93	4.51
	7			Rothwell, E. J.	65.94	4.51
C 'A'	1			Earl, Frederick	66.00	4.51
	2			Herring Frances E.	66.00	4.51
	3			Broderick, W. S.	66.00	4.51
	4			Murchie, O. E.	66.00	4.51
	5			Manchester, G. H.	66.00	4.51
	6			Reid, John	66.00	4.51
	7			Sinclair, D. S.	66.00	4.51
	8			Knowdell. C. L.	66.00	4.51
	9			Trapp, Nellie	66.00	4.51
	10	W½		Trapp, Nellie	33.01	2.25
		E½		Hart, F. J.	33.01	2.25
	13	E½		Hart, F. J. & Co.	33.03	2.25
		W½		Moresby, Mary A.	33.03	2.25
	14			Trapp, T. J.	66.00	4.51
	15			Wise, Catherine F.	66.00	4.51
	16			Wise, Catherine F.	66.00	4.51
	17			Wise, Catherine F.	66.00	4.51
	18			Cunningham James	66.00	4.51
	19			Lavery, A. L.	66.00	4.51
	20			Y. M. C. A.	66.00	4.51
	21			Armstrong, T. J.	66.00	4.51
	22			Lane, R. & W.	66.00	4.51
Tipperary	Middle pt		½	City of New Westminster	1541.87	105.87
S5	12	1		Trustees Queen's Ave. Meth. Church	64.00	4.38
		11		Dominion Trust Co.	52.00	3.55
	60	5		Peay, Maud	50.00	3.42
		6		Walker, Elinor J.	50.00	3.42
		7		Welsh, Mary M.	50.00	3.42
	59	1		Chamberlin, W. C.	55.00	3.76
		2		Gillis, John	55.00	3.76
		3		Green, T. B. & Mary Scane	55.00	3.76
H	1&2			Trustees Central Meth. Church	132.00	9.02
	3			Hood, Mary G.	66.00	4.51
	4			Major C. G.	66.00	4.51
	5			Dockrill, G. O. M. Estate	66.00	4.51
	6			Major, C. G.	66.00	4.51
	7			Peck, John	66.00	4.51
	8			MacNab, John	66.00	4.51
	9			Agar, Ad T.	66.00	4.51
	10			Dawe, Samuel	66.00	4.51
	11	N pt		Loat, C. J.	26.00	1.78
		S pt		Gauvreau, Jesse Marion	40.00	2.73
	12	N ½		Burr, Margaret A.	66.00	4.51
	13	S ½		Rithet, R. P.	66.00	4.51
	14			Wintemute Mary J.	66.00	4.51
	15			Osborne, Charles	66.00	4.51
	16			Johns, John	66.00	4.51
	17	E ½		Brine, A. J.	33.00	2.25
		W½		Wilkie, Walter G. E. H.	33.00	2.25
	18			Innes, William	66.00	4.51
	19	W½		Sinclair, A. J.	.....	.....
		E ½		Sinclair, A. J.	66.00	4.51
	20	S ½		Shinobu, C.	33.00	2.25
		N ½		Pace, J. J.	33.00	2.25
	21	S ½		Rogers, Bessie	66.00	4.51
	22	N ½		Schmere E. A. B.	66.00	4.51
	23&24			Forrester, W. W.	132.00	9.02
	25			McPherson, J. W.	66.00	4.51
	26&27			Dutch, Alexander	132.00	9.02
	28&10	ft. of 29		Smith, Jas. Carter	76.00	5.20
	29	balance		Smith, Annie E.	56.00	3.82
	30			Robson, Carrie M.	66.00	4.51
	31			Robson, Chas. J.	66.00	4.51
	32			Gilley, W. R.	66.00	4.51
	35			Watson, Mary	66.00	4.51
	36			Watson, Mary	66.00	4.51
	37			McDonnell, Mary A.	66.00	4.51
	38			Smyth, Patrick	66.00	4.51
	39			Robson, Harold, C.	66.00	4.51
	40			Jackson, Fredk.	66.00	4.51
	41			Anderson, Jas.	66.00	4.51
	42	24,&36		Hudson, Isaac	6.55	0.45
	42	balance		Hudson Alvan & Barbara	59.45	4.06
	43&44			Smith, J. C. & Buckland R.	132.00	9.02
S6	8,9,35&c	19 E ½		Trustees Queen's Ave. Meth. Church	29.50	2.02
		21		Matheson, Malcolm	59.42	4.06
		22 S½		Matheson, Malcolm	29.71	2.03
		22 N½		Baker, Melville H.	29.71	2.03
		23		Baker, Melville H.	59.33	4.06
		25		Smith, Wilbur H.	59.00	4.03
		26		Hanna, William	59.42	4.06
		27		Weelands, Ellen J.	59.42	4.06
		28		Rousseau, Amanda	59.41	4.06
		29&30		Reid, Alice M.	118.83	8.12
		31		Gregg, Laura E.	59.42	4.06
		32		Cassady, Jane R.	69.25	4.74
		33		Fletcher, R. J.	69.25	4.74
		34		Jardine, J. B. & Adelaide	59.33	4.06
		35		Kerr, Gertrude A.	59.42	4.06
		36		Armstrong, R. B.	49.42	3.38
S6	8,9,35&c	36 Spt		Hall, Janet	10.00	0.68
		37 W½		Armstrong, Adeline	34.62	2.37
		E½		Hall, Janet	34.63	2.37
		38		Hudson, W. L.	69.25	4.74
		39		Curtis, Clare	69.25	4.74
		44		Grant, Allen P.	69.25	4.74
S7	6	1	1	McGill, Q. & Craig T.	36.85	2.52
			2	Currie, Elizabeth	50.00	3.42
			3	Morrison Frances E.	50.00	3.42
			4	Levy, L. R.	50.00	3.42
			5	Pelletier, H. L.	50.00	3.42
			6	Jenkin, Lena	50.00	3.42
		2		Peers, Margaret	71.15	4.87
		3		McGill, Q. and Craig, T.	46.50	3.18
		10		Matheson A. & Jacobson H.	56.00	3.82
		Npt W½		Walker, M. E.	73.34	5.02
	7	E ½	2	Johnston, J. B.	66.00	4.51
			3	R. C. Archbishop of Vancouver	49.50	3.39
			4	R. C. Archbishop of Vancouver	49.50	3.39
			5	R. C. Archbishop of Vancouver	49.50	3.39
			6	R. C. Archbishop of Vancouver	49.50	3.39
	26	1		Jardine, Robt.	49.50	3.39
		2		Jardine, Robt.	49.50	3.39
		15		Knight, E.	49.50	3.39
		16		Grafton, W. A.	49.50	3.39
		17		Rutledge, Thos.	49.50	3.39
		18		Rutledge, Thos.	49.50	3.39
	27	1		Creelman, I. M.	66.00	4.51
		2		Dunn C. C.	58.72	4.02
		3		Jardine, J. B.	58.72	4.02
		4		Wyman E.	59.40	4.06
		5		Wyman M.	59.40	4.06
		6		Pearson, T. R.	59.40	4.06
		7		Pearson, T. R.	59.40	4.06
S10	6	S.Wpt		Meredith, Elizabeth	307.40	21.03
	7	1		Walker, Mary	66.00	4.51
		12		Malcolm, W. J.	66.00	4.51
		13		Averill, J. A.	66.00	4.51
		24		Archibald, E. G.	66.00	4.51
	6	Npt	1	Boughen, E. J.	38.00	2.60
			2	Boughen, E. J.	37.00	2.53
			3	Boughen, E. J.	37.00	2.53
			4	Boughen, E. J.	37.00	2.53
			5	Boughen, E. J.	37.00	2.53
			6	Boughen, E. J.	37.00	2.53
			7	Boughen, E. J.	37.00	2.53
			8	Boughen, E. J.	37.00	2.53
			12	Boughen, E. J.	33.00	2.25
			13	Boughen, E. J.	33.00	2.25
			14	Boughen, E. J.	33.00	2.25
	5	7		Miller, H. D.	51.33	3.51
		8		MacLean, Frank James	51.33	3.51
		9		Davis, Lizzie	51.33	3.51
		10		Lane, Wm.	51.33	3.51
		11		McLaren Estate	51.33	3.51
		12		Davis Arnthur	51.33	3.51
		12&13		Johnson, Mary	102.66	3.51
		14&15		McPherson D.	102.69	7.02
		16		Vidal, E. F	51.36	3.51
	4	1		Pope, E.	66.00	4.51
		2		Knott, Emma	66.00	4.51
		3		James, Thos. H. R.	66.00	4.51
		4		Pope, John	66.00	4.51
		5		Burnett, D. D.	66.00	4.51
		8		Croil, J. A.	66.00	4.51
		9&10		Croll, Annie G.	132.00	9.02
		11&12		Greer, Mary	132.00	9.02
		13&14		Heard, Thornington	132.00	9.02
		15&16		Horton, William	132.00	9.02
		17&18 D		Boughen, Isabella	42.00	2.87
S13	10	28		Pope, E.	60.00	4.10
		29		Appleton, G. M.	60.00	4.10
		30		Pope, John	60.00	4.10
S13	10	31		Pope E.	60.00	4.10
		32		Armstrong, Andrew	60.00	4.10
		33		Russell, H. W.	60.00	4.10
		34		Collins, George	60.00	4.10
	13	1,2,3		Forrester, W. W.	148.50	10.16
		4,5,6		Forrester, Isabella B.	148.50	10.16
	14	1		Montgomery, J. B.	49.50	3.39
		2		Montgomery, J. B.	49.50	3.39
		3		Wilson, Emeline	49.50	3.39
		4		Wilson, Ralph	49.50	3.30
		5		Wilson, Julia Ann	49.50	3.39
		6		Wilson, Julia Ann	49.50	3.39
					14,470.60	$990.29

Notice is hereby given that the Corporation of the City of New Westminster intends to pass a Local Improvement Assessment Bylaw assessing the properties in the schedule mentioned above the sums of money set opposite each lot for 30 years, and a Court of Revision for the trial of complaints and appeals against the assessment so proposed to be made will be held on Wednesday, the 26th day of June, commencing at 10 o'clock in the forenoon, at the Council Chamber in the City Hall, New Westminster, British Columbia, and any notice of appeal from such intended assessment must be served upon the Clerk of the Municipal Council at least eight days prior to such Court of Revision.

W. A. DUNCAN,
City Clerk.

City Hall, June 4th, 1912.
Date of first publication June 6th, 1912.

CITY OF NEW WESTMINSTER

Storm Sewer, Fifth Street Area.

Schedule showing the real property immediately benefited and the proportion in which the assessment is made on per foot frontage.

Blk.	Lot.	Sub.	Resub.	Assessed Owner.	Frontage Feet.	Amt.
S 6	7,39 & 40	1		Hudson, Isaac	50.00	3.19
		2		Hudson, Isaac	50.00	3.19
		3		Cunningham, James Alex.	50.00	3.19
		4		McDonald, Daniel	50.00	3.19
		5		Maloney, Louise, Maud Mary	50.00	3.19
		6		Gardhouse, Lonsdale Lafayette	50.00	3.19
		7		Shiles, Jennie L.	50.00	3.19
		8		Loree, James C.	50.00	3.19
		9		Loree, James C.	50.00	3.19
		10		Brown, Evelyn T.	50.00	3.19
		11		McPhail, George	50.00	3.19
		12		Orr, William H. and John E.	50.00	3.19
		13		Orr, William H. and John E.	50.00	3.19
		26		Hatherley, Thos. R.	50.00	3.19
Eastman's Reserve	27			Eastman, Henry A.	97.00	6.18
	8,9,35, etc.	40		Streight, Harvey M.	69.25	4.41
		41		Hart, F. J., & Co., Ltd.	59.42	3.79
		42		Townsend, William E.	59.42	3.79
		43		Jardine, John B.	59.33	3.78
		45		Major, Henry C.	69.25	4.41
		46		Dougherty, James H.	59.42	3.79
		47		Hendry, Robert R.	59.42	3.79
		48		Hendry, Robert R.	59.42	3.79
S 7	5 Wpt.	pt.	66x132	Brown, Katie E.	66.00	4.20
			99x132	Tether, Constance	99.00	6.30
			198x165	Cunningham, J. W.	198	12.60
	6	7		McPherson, Isabella Wilson	47.00	2.99
		8		McGill & Craig	73.66	4.69
S 7	6	9		McGill, Q. and Craig, Thos. S.	56.00	3.56
		NE pt.		Johnson, J. A.	73.34	4.67
	27	8		Wolfenden, George	59.40	3.78
		9		Jardine, J. B.	58.72	3.74
		10		Dunn, C. Celvania	58.72	3.74
		11		Murchie, E. D. and Jemmina M.	66.00	4.20
	28	1		Mountain, Harriet Lucinda	59.40	3.78
		2		Hill, Jane H. G. Estate	59.40	3.78
		3		Hill, Arthur E. B.	59.40	3.78
		4		Hill, Arthur E. B.	59.40	3.78
		5		Edmonds, H. L.	92.40	5.88
		6		Edmonds, H. L.	92.40	5.88
S 10	5	1	S½	Rennie, Ellen J.	49.50	3.15
		2	N½	Dingle, Florence E.	49.50	3.15
		3		McDonald, J. M.	49.50	3.15
		4		McDonald, J. M.	49.50	3.15
		5		Hill, Arthur E. B.	49.50	3.15
		17		Baber, Walter James	51.33	3.27
		18		Chappell, J. G.	51.33	3.27
		19		Astle, James W.	51.33	3.27
		20		Simpson. Guy	51.33	3.27
		21		Brown, Carrie A.	51.33	3.27
		22		McMillan, E. R.	51.33	3.27
		23		McPhail, George	51.33	3.27
		24		McPhail, George	51.33	3.27
S 10	6	S E pt.		Merridith, Elizabeth M.	307.40	19.12
		N pt. 9		Boughen, E. J.	33.00	2.10
			10	Boughen, E. J.	33.00	2.10
			11	Boughen, E. J.	33.00	2.10
					3634.71	$231.07

Notice is hereby given that the Corporation of the City of New Westminster intends to pass a Local Improvement Assessment By-law assessing the properties in the schedule above mentioned the sums of money set opposite each lot for thirty years, and a Court of Revision for the trial of complaints and appeals against the assessment so proposed to be made will be held on Wednesday, the 26th day of June, commencing at 10 o'clock in the forenoon, at the Council Chamber in the City Hall, New Westminster, British Columbia, and any notice of appeal from such intended assessment must be served upon the Clerk of the Municipal Council at least eight days prior to such Court of Revision.

W. A. DUNCAN, City Clerk.

City Hall, 4th June, 1912.
Date of first publication, 6th June, 1912.

LAND REGISTRY ACT.

Re Lot 65, Group Two (2), New Westminster District.

A certificate of indefeasible Title to the above property will be issued to Alexander Cruickshank on the 20th day of June, 1912, unless in the meantime a valid objection thereto be made to me in writing by a person or persons claiming an estate or interest therein, or in any part thereof.

C. S. KEITH,
District Registrar of Titles.

Land Registry Office, New Westminster, B. C., May 13, 1912.

The person or persons having in their custody or possession the following Title Deeds relating to the said property are requested to deliver the same to the undersigned.

Deed, dated. 8th July, 1904, from the British Columbia Corporation, Limited, (Foreign), to Alexander Cruickshank, of Lot 65, Group Two (2), New Westminster District.

WHITESIDE & EDMONDS,
Solicitors for Applicant.

LAND REGISTRY ACT.

Re Lot 4 of Lot 9, Block 36, in the City of New Westminster:

Whereas proof of the loss of Certificate of Title Number 10432A, issued in the name of Christopher Brown, has been filed in this office.

Notice is hereby given that I shall, at the expiration of one month from the date of the first publication hereof, in a daily newspaper published in the City of New Westminster, issue a duplicate of the said Certificate, unless in the meantime valid objection be made to me in writing.

C. S. KEITH.
District Registrar of Titles.

Land Registry Office, New Westminster, B. C., May 11, 1912.

RELIABLE HOUSE MOVERS
All work guaranteed. Estimates furnished free.
H. GOSSE, Manager.
903 Dublin Street. Phone 934.

CANADIAN PACIFIC RAILWAY CO
Summer Time Table
Goes into effect June 2nd.
Toronto and Kamloops local will leave at 8:20 a.m. Imperial Limited at 8:10 p.m. St. Paul train at 2:45. Agassize local at 6:22.
ED. GOULET, Agent
New Westminster
Or H. W. Brodie, G.P.A., Vancouver

CANADIAN PACIFIC
B. C. Coast Service
VANCOUVER-VICTORIA-SEATTLE SERVICE.
Leaves Vancouver for Victoria 10 a. m., 2 p. m. and 11:45.
Leaves Vancouver for Seattle 10 a. m. and 11 p. m.
Leaves Vancouver for Nanaimo 10 a. m. and 6:30 p. m.
Leaves Vancouver for Prince Rupert and Northern Points 10 p. m. Wednesdays.
NORTHERN BOATS FOR PRINCE RUPERT.
Leaves Vancouver every Wednesday at 10 p.m.
Chilliwack Service
Leaves Westminster 8 a.m. Monday, Wednesday and Friday.
Leaves Chilliwack 7 a.m. Tuesday, Thursday and Saturday.
ED. GOULET,
Agent, New Westminster.
H. W. BRODIE,
G. P A., Vancouver

Phone R672. 619 Hamilton St
D. McELROY
Chimney Sweeping,
Eavetrough Cleaning,
Sewer Connecting,
Cesspools, Septic Tanks, Etc.

JUST OPENED UP
Summer Goods for Suiting
Hee Chung
Merchant Tailor
701 Front Street
Perfect fit and workmanship guaranteed.

Subscribers
who do not receive The News before 8 a.m. should
TELEPHONE 999
and make complaint. Only in this way may an efficient delivery be maintained.

The Royal Bank of Canada
Capital paid up.....$6,200,000
Reserve 7,200,000
The Bank has over 200 branches, extending in Canada from the Atlantic to the Pacific, in Cuba throughout the island; also in Porto Rico, Bahamas, Barbados, Jamaica, Trinidad, New York and London,, Eng.
Drafts issued without delay on all the principal towns and cities in the world. These excelent connections afford every banking facility.
New Westminster Branch,
Lawford Richardson, Mgr.

Bank of Montreal
ESTABLISHED 1817.
CAPITAL (Paid-Up) ...$15,413,000.00
RESERVE $15,000,000.00
Branches throughout Canada and Newfoundland, and in London, England, New York, Chicago and Spokane, U.S.A., and Mexico City. A general banking business transacted. Letters of Credit issued, available with correspondents in all parts of the world.
Savings Bank Department—Deposits received in sums of $1 and upward, and interest allowed at 3 per cent. per annum (present rate).
Total Assets over $186,000,000.00
NEW WESTMINSTER BRANCH,
G. D. BRYMNER, Manager.

WE WANT YOUR ORDER
CASH IF YOU CAN.
CREDIT IF YOU CAN'T.
We have no hot air to peddle; just legitimate tailoring.
J. N. AITCHISON
MERCHANT TAILOR
38 Begbie Street.

J. Newsome & Sons
Painters, Paperhangers and Decorators
Estimates Given.
211 Sixth Avenue. Phone 567
NEW WESTMINSTER : B.C.

Second Hand Store
McDONALD & SMITH.
Buy and sell new and second hand goods of all kinds. Tools especially.
60 McInnes Street. Phone 1009.

REMOVAL NOTICE
D. V. Lewthwaite
CABINET MAKER AND UPHOLSTERER.
New Westminster, B. C.
Workshop 611 Victoria Street.
(Over Daily News.)

Sole agent for
Hire's Root Beer
Mineral Waters, Aerated Waters
Manufactured by
J. HENLEY
NEW WESTMINSTER, B. C.
Telephone R 113 Office: Princess St.

The Continuous Growth of a Bank
CAN MEAN BUT ONE THING —THAT THE SERVICE IT RENDERS ITS CUSTOMERS MAKES FOR PERMANENT BUSINESS RELATIONS.
THE
Bank of Toronto
WITH MORE THAN 55 YEARS OF CONTINUOUS GROWTH AND SATISFACTORY SERVICE, INVITES
SAVINGS AND BUSINESS ACCOUNTS
CAPITAL $4,600,000
REST $5,600,000
NEW WESTMINSTER, B. C. BRANCH
J. GRACEY, MANAGER.

Campers' Supplies

TENTS, CAMP STOVES
at $1.50, $2.00, $5.50, $7.00 and $11.00

Cooking Utensils of all kinds

—SOLD BY—

Anderson & Lusby

B. & M. FISH

Point Grey Herring	4 lbs. for 25c
Live Cod (half or whole)	lb. 8c
Smoked Halibut	lb. 15c
B. & M. Brand Kippers	lb. 10c
Finnan Haddie	2 lbs. for 25c
Prime Rabbits	each 35c

537 Front St. - Phone 301

DOES YOUR PERSONAL RESPONSIBILITY TO YOUR FAMILY DIE WITH YOU? IS IT NOT YOUR DUTY TO PROTECT YOUR FAMILY AGAINST ANY FRET OVER FINANCES AFTER YOUR DEATH? YOU CAN DO THAT BY TAKING OUT A LIFE INSURANCE POLICY. LET US TALK IT OVER WITH YOU.

Alfred W. McLeod

THE INSURANCE MAN

657 Columbia St., New Westminster.
Phone 62.

We Have

A NEW STOCK OF
Bathing Caps
from 25c to $1.50 each.

Water Wings
at 35 cents each.

TRY OUR
Milk and Roses
for Sunburn.

ARSENATE LEAD
for tree spray, in any quantity.

Curtis Drug Store

For
PHOTO GOODS
SPECTACLES
SEEDS

Phone 43: L. D. 71; Res 72.
New Westminster. B C

YOUR DOCTOR WILL RECOMMEND US.

We have been so exact in the compounding of prescriptions that we now possess a well earned reputation for accuracy and promptness. Never has a physician had a cause for complaint in one way or another. This sounds like self praise, but it is the duty of every pharmaist to see that such a service is given to his trade.

Bring your prescriptions to Muir's and the speed and sureness of your recovery from illness will be more certain.

See your doctor, then see us.

MUIR'S Pharmacy
Phone 83. New Westminster,

CITY NEWS

Mrs. J. D. Dorgan will not receive today (Friday), nor again this season.

Your friends will expect to see you at the big garden party today held on Columbian College lawn. Do not disappoint them.

P. R. Pearse, expert piano tuning. Leave orders at Todd's Music House, Phone 694. **

Rye bread—like your mother used to make. Eighth Street Bakery, Telephone R 281. **

Remember the garden party this afternoon and evening on the Columbian College lawn. If the weather is unfavorable it will be held in the college gymnasium.

Mrs. Agret, 59 Sixth street, will show on Friday and Saturday a special line of trimmed hats really worth $8.00, $10.00 and $15.00, for $5.00. **

Have you seen the new front door just out at the Walsh Sash & Door Co.? **

In the police court yesterday morning Magistrate Edmonds sentenced a young man to three months at hard labor for committing an unnatural crime.

Wood, wood, wood, wood to burn. Walsh Sash & Door Factory. Phone 431. **

Gullies dug by the rain on Eighth street hill have been patched with rock by teams hauling material for use on the permanent grade on Eighth avenue.

Ring up Manager Tilly, Phone L 184 and have your seats reserved for "The Spring Maid," Monday, June 17. **

Mr. F. C. Cook, manager of the People's Trust company, returned from Victoria yesterday, where he had been for some days on a business trip.

Come and enjoy the supper to be served from 5 to 8 o'clock this evening at the garden party that is being held on Columbia College grounds. Supper 50c.

You would do well to call and see the new styles of Mission furniture at the Walsh Sash & Door Co. **

Rev. Canon d'Easum, of the cathedral, underwent an operation at St. Mary's hospital on Wednesday morning. Although Canon d'Easum is suffering considerable pain the authorities at St. Mary's anticipate no serious results from the operation.

Strawberries and ice cream will be served at the garden party on Columbian College lawn this afternoon and evening. The grounds will be illuminated and the Mackness orchestra will be in attendance. **

The Benevolent society met yesterday afternoon in the board of trade rooms, city hall. Accounts aggregating in all over $100 were passed, same being liabilities incurred in connection with the purchase of supplies for several of the society's dependants.

Reward of $100 will be given to any one who can make better doors than the Walsh Sash & Door Co. **

The Woman's Association of St. Andrew's Church, will hold the annual strawberry social and concert in the lecture room on Tuesday evening, June 25. Come and have a good time.

Block paving on the Alexander street hill which was commenced on Monday is fast progressing. The granite blocks with which the street is being laid now extend for some little distance, and a gang of city workmen are rapidly forcing the work through to completion.

If you do not buy your sash and doors at the Walsh Sash & Door Co. we both lose money. **

The Olivet Baptist Church Choir will hold a lawn social at Mrs. A. E. Postill's, 333 Third street, on Tuesday evening, June 18. Strawberries, ice cream and home-made candies. An interesting program has been arranged. Everybody welcome.

Tonight will be Moose night at the opera house. The Loyal Order of Moose has made arrangements to bring the whole lodge to the second performance which starts at 9 o'clock. This will not interfere with other people seeing the show, but there will be special attractions such as a soloist, special films, etc.

Found at the Walsh Sash & Door Co., on Fourteenth street, everything in the line of sash and doors. **

Fire Chief Watson yesterday superintended the test of 1500 feet of new fire hose recently purchased for the department by the council. The hose was subjected to a pressure of 350 pounds to the square inch and stood the heavy strain very satisfactorily. It will be distributed among the various fire halls.

James Best, one of the fire fighters from No. 4 hall, underwent an operation for appendicitis at the Royal Columbian hospital yesterday morning. Last evening the hospital authorities stated that Mr. Best passed the operation very successfully, and was out of danger.

The funeral of Mr. Francis Lawley, who died in this city on Tuesday, will take place at 2:30 this afternoon in Vancouver from the undertaking parlors of Messrs. Center & Hanna (Mount Pleasant branch). Mr. Lawley came from England to this country several years ago. His parents, Mr. and Mrs. James Lawley, reside in Vancouver.

In accordance with the annual usage, those officials connected with the local custom offices to whom it is due, have received notices that their salaries have been increased.

The St. Paul's Reformed Episcopal church hold a Sunday school picnic at Second beach, Stanley park, Vancouver, on Saturday, the 15th inst. They party will leave Westminster at 1:15 if the weather conditions permit.

The resurvey of the North Arm of the Fraser was the subject which a deputation from Point Grey, Richmond and Burnaby discussed with Resident Engineer Worsfold at his office on Wednesday. Mr. Worsfold mentioned that a complete survey of the channel would be started in the near future and until this was done the Ottawa authorities could not promise anything definite in this matter.

While driving in Vancouver on Tuesday night with a party including Mr. H. A. Holman, of Vancouver, Mr. E. H. Boulton, of Port Hammond Lumber company, sustained severe injury owing to the car turning over. The remainder of the occupants of the auto were badly shaken. Mr. Boulton was taken to Port Hammond suffering from four broken ribs. He is a brother of Mr. G. W. N. Boulton, of this city.

In the death of Mrs. Eliza Jane Miller, another pioneer passes to the great beyond. The deceased, who was 87 years of age, came to settle in this district some 38 years ago, and was well known to many local people. She had resided in Port Hammond for some time until her death. The funeral will be held on Saturday afternoon, interment being in the Church of England cemetery. Murchie & Son have charge of the funeral arrangements.

ROYAL CITY MILLS.

Canadian Northern Said to Be Seeking Site for Terminals.

Matters connected with the Royal City mill site still remain in abeyance, according to a statement by Mr. John Hendry yesterday. It is therefore not known whether the mill is to be rebuilt or whether the site will be utilized for other purposes.

Although Mr. Hendry would give out no particulars relating to the intentions of the company, or whether there was any prospective purchaser, enough has developed to show that there is an important movement connected with this piece of property.

Just whether the Canadian Northern railway is in the back ground remains to be seen, but many persons who are in close touch with local real estate, believe that the Mackenzie-Mann interests are seeking the site for terminals here in the city.

IN BETTER GUISE.

Summer Cleaning at Library Now Completed.

The Carnegie library presents a fine appearance these days after a thorough cleansing of the whole of the interior, and was reopened yesterday for the public use. While no decorating has been done up stairs everything has been put in shipshape so as to meet with favor from the most critical observer.

Two rooms in the basement have been fitted up for storage purposes and these, while not wanted at this time, will be suitable for any purpose later, when the equipment and material on hand increases. The toilet arrangements have been remodelled, the walls kalsomined and every detail well ordered.

The new librarian, Miss O'Meara, is now at work cataloguing the books belonging to the institution, and she expects to have this work done, and a new book printed within a short time. Miss O'Meara does not contemplate any great changes until she becomes better acquainted with the material on hand.

Miss Cave-Browne-Cave

L. R. A. M. A. R. C. M.

Member of the Incorporated Society of Musicians (England).
(Successor to Mrs. Reginald Dodd.)

Teacher of Pianoforte, Violin, Singing, Theory, Harmony, Counterpoint and Musical Form.

LESSONS BY CORRESPONDENCE

For terms, etc., apply 51 Dufferin Street, New Westminster. Phone R411.

"Take you your instruments, play you the whiles"
TAMING OF THE SHREW.

Lessons on the BANJO, ZITHER BANJO, MANDOLIN and GUITAR

—BY—

"Dick" J. Lawrence

For terms, Apply at Todd's or Major's Music Houses.

YOU ARE SURE

OF LASTING SERVICE

In return for your money when you buy Rubber Goods from our store, as we never handle inferior grades!

Hot Water Bottles, Syringes, Ice Bags, Gloves, Sheeting, Bandages or anything else sold in Rubber means first quality at fair prices at

RYALL'S
Druggist and Optician
PHONE 57
Westminster Trust Block

Encourage Home Industry.

The matter of certain local firms having their printing done out of the city was brought to the attention of the Trades and Labor council on Wednesday evening. It was pointed out that the facilities for doing the work in the city were never better, and the Progressive association will be asked to take up the matter.

SCOUT ORDERS.

Scout orders by Scout Master R. P. Day, commanding First New Westminster Troop Baden-Powell Boy Scouts:

New Westminster,
June 13th, 1912.

The troop will parade at the Drill Hall on Wednesday next, June 19th, at 7:30 p. m. prompt. Dress "Drill Order." Orderly Bugler for the week ending Wednesday, June 19th, Bugler Rufus Gilley, Cyclist Patrol.

All scouts not having a complete kit, must procure same from the quartermaster's stores immediately, in preparation for camp.

By Order,
FREDERICK J. SIMPSON,
Adjutant.

THE FRASER VALLEY F. J. HART & CO. LTD. FARM LAND SPECIALISTS

BURNABY ACREAGE

Well located Burnaby acreage is getting scarce and like most good things is in pretty strong demand. It won't be long before almost every acre between Westminster and Vancouver will have been subdivided into lots and then the fortunate owner of a few broad acres will be able to get almost any price he may care to ask.

Five Acres

Overlooking Burnaby Lake

Between Hastings road and the Burnaby Lake tram line, is about the last piece of acreage left at a reasonable price. Burnaby Lake property is selling at from $3000 per acre and up. We can quote a price away below that, and we can give good terms.

F. J. HART & CO., LTD.
ESTABLISHED 1891.

We write Fire, Life, Accident, Employers' Liability, Automobile and Marine Insurance.

Lulu Island

In City Limits

Four and a half acres, all cleared, under-drained and planted in potatoes and small fruit; new six roomed house; large barn, chicken houses and other buildings. City water in house and barn. This is below market value. See us at once.

WHITE, SHILES & CO.
Columbia Street New Westminster

E. H. BUCKLIN, Pres. and Genl. Mgr. N. BEARDSLEE, Vice-President. W. F. H. BUCKLIN, Sec. and Treas.

SMALL-BUCKLIN

LUMBER CO., LTD.

Manufacturers and Wholesale Dealers in

Fir, Cedar and Spruce Lumber

Phones No 7 and 877. Shingles, Sash, Doors Mouldings, Etc.

INTERURBAN TRAMS

FOR VANCOUVER.

(Via Central Park) at 5 and 5:45 a.m. and every 15 minutes thereafter until 9 p.m., with half hourly service until 11 p.m., last car at 12 midnight. Sundays—at 6, 7, 7:30, 8 and 8:30 a.m., regular service thereafter.

(Via Burnaby) at 5:45, 6:45 and 8 a.m., with hourly service until 10 p.m. and late car at 11:30 p.m. Sundays—First car at 8 a.m.

(Via North Arm and Eburne) at 7 a.m., with hourly service until 11 p.m. Sundays—First car at 8 a.m., regular service thereafter.

FRASER VALLEY LINE.

For Chilliwack and way points at 9:30 a.m., 1:20 and 6:10 p.m. For Huntingdon and way points 4:05 p.m.

WEEK END EXCURSION.

Reduced rates are offered over the Fraser Valley line for week end trips covering all points on the division. Tickets for these special excursions are on sale Saturday and Sunday, good to return on Monday.

MAKE YOUR PLANS TO TAKE THIS ENJOYABLE TRIP.

BRITISH COLUMBIA ELECTRIC RAILWAY COMPANY.

W. R. GILLEY, Phone 122. G. E. GILLEY, Phone 291.
Phones, Office 15 and 16.

Gilley Bros. Ltd.

COLUMBIA STREET WEST.

Wholesale and Retail Dealers in Coal

CEMENT, LIME, SEWER PIPE, DRAIN TILE, CRUSHED ROCK, WASHED GRAVEL AND CLEAN SAND, PRESSED BRICK AND FIRE BRICK.

Brunette Saw Mills Company, Ltd.

New Westminster, B. C.

Are well stocked up with all kinds and grades of
LUMBER FOR HOUSE BUILDING

A specially large stock of Laths, Shingles and No. 2 Common Boards and Dimension.

Now is the time to build for sale or rent while prices are low

Do Not Waste Money

Save a little systematically, for it is the stuff that the foundations of wealth and happiness are built of.

Money may be used in two ways; to spend for what is needed now and to invest for what shall be needed in the future. Money cannot be invested until it is first saved.

PROTECT YOUR FUTURE WITH A SAVINGS ACCOUNT.

The Bank of Vancouver

Authorized Capital, $2,000,000. Columbia, corner Eighth street.
A. L. DEWAR, General Manager D. R. DONLEY, Local Manager.

CUT GLASS

Before deciding on that WEDDING GIFT inspect our stock of Cut Glass. Articles ranging in price from $1.00 to $65.00

CHAMBERLIN THE JEWELER

Official Time Inspector for C. P. R. and B. C. Electric Railway.

Builders and Contractors

We have purchased the stock of the Crown Timber and Trading Company and will continue the business with a larger and more complete stock of lumber. A trial solicited.

BRITISH CANADIAN LUMBER CO., LTD.
TELEPHONE 904.
Mills at Vancouver, New Westminster and Crescent Valley, B. C.