PORT MANN
SPECIALISTS.
WHITE, SHILES & CO.
NEW WESTMINSTER.

Legislative Library
8-99

The Daily News

Library Legislative Assembly
APR 24 1911
VICTORIA, B. C.

NOW IS THE TIME TO GET YOUR LOT AT WHITE ROCK.
WHITE, SHILES & CO.
NEW WESTMINSTER.

VOLUME 6, NUMBER 40. NEW WESTMINSTER, B. C., FRIDAY MORNING, APRIL 21, 1911. PRICE FIVE CENTS

KATHLEEN WELSH TO BE MAY QUEEN

SAPPERTON GIRL WILL WIELD ROYAL SCEPTRE OF MAY 5—LITTLE COUSINS TO BE MAIDS OF HONOR ON GALA DAY.

Miss Kathleen Welsh, daughter of Howard Welsh, of Sapperton, will be Queen of the May this year. She will have as maids of honor two of her cousins, Rachael Alice Welsh, daughter of C. A. Welsh, and Clara Martin.

The May Queen elect was Sapperton's choice for the honor. Central school nominated Edythe Fader and Gladys Gosse; Lord Kelvin school voted for Annie Staton and Doreen Thomas, and the Convent favored Mona McMillan. The six names were written on slips of paper yesterday afternoon and one of these drawn from a hat by a newspaper man. Thus was Kathleen Welsh elected May Queen.

The policy instituted a few years ago of selecting young girls for the position of honor has been followed this year, the queen-elect being only in her eleventh year. She is a blue-eyed brunette, and will be the first of the Welsh family to ascend the May Day throne.

BASEBALL.

Thursday, April 20.

Northwestern League.

At Seattle—	R.	H.	E.
Vancouver	1	8	1
Seattle	3	4	2

Batteries—Vancouver, Cates and Fournier; Seattle, Fouchner and Shea.

At Spokane—	R.	H.	E.
Portland	2	9	0
Spokane	3	10	7

Batteries—Portland, Frink and Harris; Spokane, Willis and Hasty.

At Tacoma	R.	H.	E.
Victoria	2	5	2
Tacoma	0	3	4

Batteries—Victoria, Thomas and Dashwood; Tacoma, McCamment and Devogt.

American League.

At Chicago—	R.	H.	E.
Detroit	6	14	2
Chicago	3	4	3

Batteries—Lafitte and Stanage; Walsh and Sullivan, Payne.

National League

At Pittsburg—	R.	H.	E.
Cincinnati	1	8	3
Pittsburg	9	11	3

Batteries — Keefe and McLean, Clarke, Camnitz and Gibson.

CHICK ROBERTSON JOINS LIMITEDS.

Chick Robertson, for many years past one of the defence players on the Regina intermediates, is reported to have signed on with North Vancouver Maple Leafs, Limited. Robertson is a heavy player and, while not considered classy enough to figure on the Westminster professional team, he is nevertheless a valuable acquisition to the North Vancouver team, and can safely be numbered as among their best half dozen players.

LIBERALS MEET HERE IN CONVENTION TODAY

Strong Feeling Abroad that Nomination of Candidate Should Await Redistribution of Seats.

A meeting will be held in Eagles' hall at two o'clock this afternoon by the Liberals of the Federal district of Westminster for the purpose of nominating a candidate to represent this constituency at the next Dominion election. Nearly one hundred delegates are expected to be present.

At a meeting of the Liberals of Delta on March 13 the delegates were instructed to vote for John Oliver, as first choice, and George Kennedy as second choice. Mr. Oliver has now definitely stated that he will not accept nomination.

There is a strong feeling abroad that the convention should be postponed sine die, as there is no likelihood of an election this year. In fact, according to the best advices, there will be no election for two years.

In the meantime there is the redistribution of seats and the census to take place; this may mean a complete reconstruction of the existing district.

It is persistently rumored that J. D. Taylor, the present member, will desert Westminster city for the district, and that John A. Lee will be the next conservative standard bearer for the city.

ONE MORE EFFORT TO GET G.N.R. DEPOT

BOARD OF TRADE TAKES CUSTOMARY FLING AT JIM HILL'S ROAD—DUST NUISANCE ON COLUMBIA STREET ANNOYING

There was a large attendance at the board of trade rooms last evening when the members of that organization held their monthly meeting, with A. E. White presiding.

The following applied for membership and on being balloted for were passed: D. J. Stewart, late B.C.E.R.; Gordon T. Rents, wire fence man, manufacturer, J. A. Motherwell, broker, and M. J. Phillips, clothier.

The resignation of Horace Dorer was accepted.

The Cloverdale board of trade wrote asking the co-operation of the Westminster chamber with regard to the exoorbitant telephone charges and especially over long distance between thse two centres and Vancouver. The matter in its entirely was refered to the commerce committee who will take up the outlying points such as Port Hammond and Haney and see what could be done regarding a decrease in the fees.

The associated boards of trade of Western Canada asked that delegates from the Westminster chamber attend the yearly convention at Lethbridge, Alberta, June 14, and 15. As it was felt that the associations comprised minor bodies of the Kootenays, the Royal city did not feel inclined to take any action in the matter and the letter was filed.

Still After G. N. R. Depot.

The secretary was instructed to telegraph to Premier McBride asking that he confer with the Great Northern Railway officials at St. Paul next week, when he passes through that city on his way to the Imperial Conference in London, on the subject of a new and up-to-date depot in this city. It had been felt for some time that the present station, or apology for one, was a disgrace to this city and the sooner the wealthy officials of the G. N. R. got lively and attended to the wants of travellers in this part the better it would be.

Postal Service.

On the question of the postal service in the city, it was reported that the chief inspector was due here in the course of the present week, when the special committee would confer with him with a view to a better arrangement in future.

The president, vice-president and Ed. Goulet were appointed to represent the board on the publicity committee in conjunction with the city corporation.

M. W. Minthorne suggested that, for communication between this city and Fraser mills and Coquitlam, a motor bus be bought by the formation of a small joint stock company, and that this be put on a route which would be the means of bringing much money to this city.

George Kennedy, in the course of a long and interesting speech, said that daily the pay rolls of the large concerns on the outskirts of Westminster were becoming larger, and unless something was done by the authorities the trade which should come to this city would be taken to Westminster Junction, which was booming ahead. This should be the most convenient place to trade but unless conveniences were given to the residents of Fraser Mills and Coquitlam, Westminster would not be able to cater for the mass of people.

W. J. Kerr said that whilst Vancouver had spread out on all sides, Westminster was standing still. It was up to the business men of this city to bestir themselves.

The agricultural committee was instructed to enquire into and report on the matter of the instituting of a labor bureau at the city market where farmers could hire servants and do business with properly authorised officials under the jurisdiction of the city.

Whilst the members were of the opinion that some scheme should be formulated to lay the dust on the principal streets of the city, no mention was made of Columbia street until Mr. Lusby rose and spoke on behalf of storekeepers who were paying enormous rents and who daily had to contend with the dust nuisance. Stock was damaged in a supposedly up-to-date city and it would be a good thing if arrangements could be made to have the streets swept during the night and then sprinkled in the day time instead of at present when the sweepers were at work all day causing annoyance and loss to shopkeepers by the clouds of dust from their brooms. The municipal committee will search into the matter.

MICROBES THRIVE IN PICTURE SHOWS

DARK AND ILL-VENTILATED HOTBEDS OF INFECTIOUS DISEASES SHOULD BE UNDER STRICT SUPERVISION.

"How the microbe germ is bred in the moving picture houses of Westminster", might have been the theme of the discourses at the monthly meeting of the board of trade last night. The members, almost without exception, laid strong stress on the fact that in their opinion disease was bred in the dark recesses of the cinematograph shows and that something had to be done to remove the hotbeds of infectious diseases from here was made very plain.

It was contended that some of these places were never swept or cleaned out, and that the atmosphere was deadly and vile and breathed hourly by patrons who took it for granted that everything was all right.

Whilst it was not directly stated that the contagious disease was brought about by the presence of picture shows in this city, the board did not disguise the fact that stringent supervision was necessary.

BROKEN RECORDS.

Gramaphone Picked up Near Scene of Disastrous Iroquois Wreck.

Victoria, April 21. — Although launches have been steadily patrolling in the vicinity of Mary Island, where the steamer Iroquois was wrecked last week, no more bodies have been picked up. A gramophone and some broken records were found on some rocks a short distance from the wreck yesterday morning.

Machinery for North Vancouver.

North Vancouver, April 21.—The McDougall-Jenkins Machinery concern, of this city, has purchased the plant of the Ross-Howard company of Vancouver, for $150,000. The machinery will be moved across the Inlet.

Motorman Exonerated.

Vancouver, April 21.—At the inquest yesterday afternoon on the body of a lad named Foran, killed by a street car on Tuesday, the motorman in charge was exonerated from all blame in the matter.

MISFORTUNES RAIN ON WHALING VESSEL

LITTLE STEAMER BROWN, OF VICTORIA, MEETS WITH SERIES OF MISHAPS OFF QUEEN CHARLOTTE ISLANDS.

Victoria, April 21.—Disabled, with high pressure cylinder head blown off, the engine room full of scalding steam, during a heavy south east gale with high seas last Friday, thirty five miles off the west coast of the Queen Charlotte Islands when on her way out from Kyuquot to Naden harbor, the little whaling steamer Brown, of Victoria, drifted southward until the anchors, with fifty fathoms of chain out, took a firm grip when within a mile from the rocks of the northern islands.

The coal deck shifted during the storm and it looked as if nothing could avert a disaster. Then the cylinder head blew off.

The crew, waist deep in water worked like demons shifting back the coal, while the carpenter made a wooden cylinder head.

The engineer later made a temporary cylinder head with a metal door, and the vessel is now limping its way back here.

GOOD AMATEUR PLAY AT OPERA HOUSE TONIGHT

"The Mikado" which is to be presented at the Opera House this evening by the Vancouver Amateur Operatic society, promises to be one of the best attractions staged locally for some time. The company is not strictly amateur, several of the leading parts being taken by professionals. In Vancouver, where the same play was presented this week, the criticisms were more than usually favorable. Alfred Goulding, the stage director, has had a wide experience in his line of business, and understands it thoroughly.

HINDU TO LECTURE ON INDIAN CUSTOMS

Suren M. Bose, of Calcutta, India, the learned lecturer and traveller who has been delighting the Vancouver audience with his illuminating and instructive lectures and talks on India, is going to deliver a free lecture on 'India and her People', in the Cunningham Hall Sixth Street tonight. Mr. Bose is graduate of three universities, Calcutta, Tokyo Imperial, Stanford (U. S.) and has travelled extensively in Europe and America and speaks five different languages with fluency and many to whom English is their mother tongue will envy Mr. Bose's chaste and elegant diction and his wonderful command over the English language. Mr. Bose is a believer in an Imperial Federation and aims through his lectures to bring a better and truer understanding, as well as a stronger feeling of unity and brotherhood, between the different units of the Empire. He is also a delegate to the coming Universal Races' Congress to be held in London next June. The lecture will be an interpretation of the real India, and all are cordially invited to attend.

Debate on Veto Bill.

London, April 21.—The debate on clause two of the veto bill, dealing with the restriction of the veto power on all except money bills, was commenced before a slim house last night.

RECIPROCITY TALK ON LIBERAL SIDE CUT SHORT

Caucus Decides to Restrict Government Speeches on Measure—Tories Will Now do Spieling

Ottawa, April 20.—At a largely attended Liberal caucus this morning it was decided on the suggestion of Sir Wilfrid Laurier that the debate on reciprocity from the Liberal side of the House could now be wisely cut short, in the firm belief that the agreement needs little further vindication before the country.

The onus of continuing the debate thus delaying prorogation, will be left with the opposition speakers, but it is expected they will not continue the fight much longer. A vigorous effort will be made to reach a vote on the issue early next month and wind up the remaining business of the session before May 24. There will only be three or four additional Liberal speakers, the final conclusion of the debate being left to Hon. W. S. Fielding.

There was no question as to dropping the agreement for this session, and members present were enthusiastically in favor of forcing a vote on the issue and securing ratification of the proposals at the earliest possible moment.

DRAFT SCHEDULE FOR BALL GAMES

FIVE OFFICIAL INDICATOR HOLDERS NAMED FOR SEASON—FIRST GAME WILL BE PLAYED ON MAY 6.

Fred J. Lynch, Alfred Turner, B. Murray, Sid Malcolmson and Dave Gilchrist will be the official baseball umpires for the Westminster association this season, they having been approved at a meeting held in W. E. Sinclair's store yesterday evening. The president and vice president of the association will appoint the official for each game.

It was decided to issue tickets, good for all games, these to be sold at one dollar per.

Those present at the meeting were President George Adams, vice-president J. E. Cornwall, Secretary H. Wilson, Ellis Turner, (Alerts), R. G. Smith, (Balmorals,) and F. Roche, (Maple Leafs).

The season will be opened on Saturday, May 6, when the Alerts and the Maple Leafs will take turns at pounding the pill and cavorting around Moody Square. Following is the season's schedule:

May	At.
6 Alerts vs. Leafs,	Moody Square.
13 Leafs vs. Balmorals	Queens Park
20 Balmorals vs. Alerts,	Sapperton
27 Leafs vs. Alerts,	Sapperton.
June	
3 Balmorals vs. Leafs,	Moody Sq.
10 Alerts vs. Balmorals,	Queens Pk.
17 Alerts vs. Leafs,	Moody Square.
24 Leafs vs. Balmorals,	Queens Pk.
July	
8 Balmorals vs. Alerts,	Sapperton.
15 Leafs vs. Alerts,	Sapperton.
22 Balmorals vs. Leafs,	Moody Sq.
29 Alerts vs. Balmorals,	Queens Pk.
August	
5 Alerts vs. Leafs,	Moody Square.
12 Leafs vs. Balmorals,	Queens Pk.
19 Balmorals vs. Alerts,	Sapperton.
26 Leafs vs. Alerts,	Sapperton.
September	
2 Balmorals vs. Leafs,	Moody Sq.
9 Alerts vs. Balmorals,	Queens Pk.

All games will start at three o'clock sharp. Any postponed games will be replayed on dates to be named by the association.

DISCUSS INFLUX OF COLORED MEN

BOARD OF TRADE NOT WILLING TO PETITION OTTAWA ON SUBJECT, BUT REFERS MATTER TO LEGISLATION COMMITTEE.

President A. E. White, of the board of trade, at the monthly meeting held yesterday evening opened the question of the immigration of members of the black race from Oklahoma and a general discussion extending to forty five minutes ensued. The president said he had in the past week seen their colored friends from the other side of the border, when they were held up at White Rock, and the conclusion he had arrived at was that these people were not of the kind that would make a desirable addition to the population of this or surrounding cities. Prevention was at all times preferable to cure and a way out of trouble had to be found by somebody to see that an influx of this race be prevented. Too much could not be done to keep this class of immigrant out of the western province. There was nothing in the laws to prevent the colored people coming in from the other side provided they had money and were sound in health. It would be quite in order to ask the Dominion government to bring in legislature to curtail the negroes coming here.

Edward Goulet formally moved that the secretary be instructed to write to the Minister of the Interior at Ottawa asking that steps be taken to put a stop to the coming in of the American negroes and that copies of this be sent to the local members of parliament and the Premier, as well as the various other boards of trade throughout the province.

Why Not Others?

Peter Peebles asked why, when they were on this matter that the restirctive measures were confined to American negroes. Why did not the scheme take in all other nationalities which could not and did not assimilate with Canadians. If the board determined to keep one class out, why not make it a general order to exclude all who were found not to be of advantage to the province.

Where Money Talks.

W. J. Kerr disagreed with the previous speakers. It had been proved that in the present case the negroes were wealthy people who desired to come and settle here and build up homes and these would be found to be good, well behaved people, though black. They had a lot of money and should not, he contended, be turned down.

J. B. Kennedy expressed great surprise that there had been so much said about the matter. He recalled the days when the black slaves came to Ontario in large numbers. They had proved themselves good and acceptable settlers and unquestionably had helped build up many towns and townships.

Mr. Butcher who had spent many years in Oklahoma said that the negroes from that part of the States were of a class who were not desired in this white man's country, and he asked in the strongest terms possible that his fellow members on the board seriously consider the question.

Committee to Act.

Mr. Lusby moved that, instead of sending a petition to the government at Ottawa, a committee should be appointed to deal with and thrash out the whole question locally. He was of the opinion that no good would result from them rushing this matter to the East. In previous years appeals had been sent to the head of the Dominion government and had been turned down, with the result that the board regretted having sent the message.

Talks for and against were made and it was eventually agreed on a vote to refer the whole matter to the legislative committee with power to act.

The Kiddies' Friend

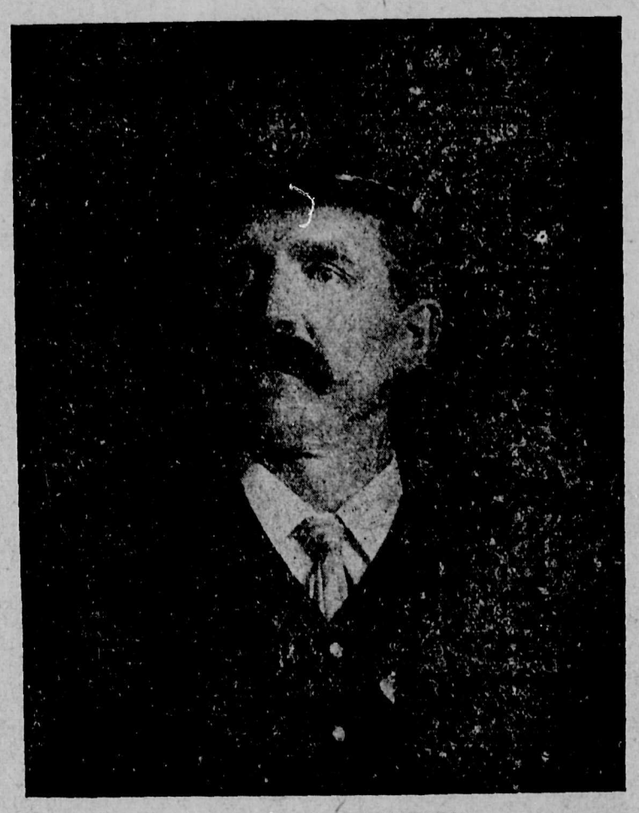

FIRE CHIEF J. H. WATSON.
Marshal of the May Day Parade, whose Duty it is to Arrange a Procession Worthy of the Great Occasion.

THE RUSSELL HOTEL.
The Proprietors of This Fine Hostelry Will Shortly Commence the Building of an Addition to their Premises, Being Forced to This by the Ever-increasing Business.

Wants

WANTED — GENERAL PAINTING, paperhanging and carpenter work undertaking by expert workman. John Black, 1011 Auckland street, New Westminster.

WANTED—AT ONCE, STRONG, willing young man with some knowledge of the grocery business. Apply Manager Co-Operative Association.

WANTED — BY A GENTLEMAN, board and room; close in. Apply R., this office.

WANTED — EXCAVATING, SEWER connections, fencing sidewalks and general contracting. Gust Melin, 1016 Third avenue.

WANTED—STENOGRAPHER FOR short engagement. Apply at once, in person. A. W. McLeod, Insurance agent, 657 Columbia street.

OUR SHINGLES ARE A LITTLE better than is necessary. You can lay them cheaper. They make a better roof. Westminster Mill Co., Ltd. Call 860. Box 1003. If you prefer, order them with your lumber through Small & Bucklin.

FOR SALE.

FOR SALE—HOTEL BUSINESS and property situated in the heart of Nanaimo, known as the Temperance Hotel. For particulars apply P. O. Box 319, Nanaimo, B C.

FOR SALE—220 ACRES, VERY rich land, subdivided each 20 acres, facing Stave Lake road; quick sale at only $25 per acre; terms one-third cash, balance easy. Box S, Daily News.

FOR SALE—GOOD TOP SOIL FOR lawn dressing. Enquire Father O'Boyle, St. Louis College.

VANCOUVER MIDWAY IS GOOD! Are you open to snap another investment that within three months will yield 300 per cent. Financed by prominent Vancouver and Victoria people. Address Box V News office.

FOR SALE—FIVE-PASSENGER AUtomobile, 30-35 horsepower, in good running order. Apply at the Schaake Machine Works, Limited.

TO RENT.

TO RENT—FURNISHED ROOMS. Apply 329 Tenth street.

TO RENT — FURNISHED LARGE front bedroom, near Daily News. Apply Arrow Press, 609 Victoria street.

TO RENT—TWO STORES IN EXcellent situations. Apply Dominion Trust Com.

FOR RENT—GOOD BOARD AND room; convenient location. 47 Columbia street.

TENDERS FOR STREET PAVING.

Tenders will be received by the undersigned for grading and paving Begbie street from Columbia to Carnarvon streets, Lorne street from Columbia to Agnes streets, Mackenzie street from Columbia to Agnes with stone setts, and Clarkson street from Sixth street to Begbie street with an approved pavement.

Plans, specifications and further particulars can be obtained from the City Engineer.

Tenders to be deposited with the City Clerk by five o'clock on the 1st day of May, 1911, with certified cheque for 5 per cent of the amount of contract.

W. A. DUNCAN,
City Clerk.

City Hall, April 20, 1911.

THE
Bank of Toronto

NEW BANKING ACCOUNTS

Many People who have never before been in a position to do so, may now be ready to open a bank account.

The Bank of Toronto offers to all such people the facilities of their laage and strong banking organization.

Interest is paid on Savings Balances half-yearly. :: ::
Business Accounts opened on favorable terms. :: ::

INCORPORATED 1855
ASSETS $48,000,000

NEW WESTMINSTER, B. C. BRANCH
615 Columbia Street.

REID, CURTIS & DORGAN

706 Columbia Street.

HAVE a splendid, improved, full bearing fruit ranch at Mission; to be sold as a going concern, cheap. Owner will consider good local real estate in part payment.

WE WANT two or three men to join with us in the purchase of a tract of the grandest soil in Langley. $500 to $2000 acceptable. Thorough investigation will prove the possibilities.

REID, CURTIS & DORGAN

706 Columbia Street.

MACCALLUM BROS.

HOSPITAL STREET—New six-room house, cement foundation, modern, good situation. Owner will finish inside to suit purchaser. Price $3000, cash $500, balance $30 per month or to suit. Talk this over with us. 33.

ON SIXTH AVENUE—Recently remodeled; five-roomed house, cement foundation. Owner would like a city lot in part payment. Price $2600, easy terms.

JUST FINISHED—A six-roomed house on upper side of Leith street near Tenth; splendid view of the Delta. Price $3500; $1000 cash, balance to arrange. 36.

SEVEN-ROOMED HOUSE on Durham street near Fourth street, modern. Price $2800 cash, one-third; balance 6, 12, 18 months at 7 per cent. 37.

LEITH STREET—New Modern house, eight rooms, cement foundation, good location. Price $3200; cash $700, balance on good terms. 38.

SIXTH AVENUE — Near Second street; a six-roomed house in pleasant location. Price $3000; cash $1500, balance to arrange. 49.

TWO fine lots on Hospital street, $550 each; cash $100 each; balance on easy terms. 4.

A LARGE lot on Simpson street, Sapperton; splendid situation. Price $800; one-third cash, balance 6 and 12 months at 7 per cent. 8.

SAPPERTON—Two lots on Richmond street at $500 each; cash, one-third; balance 6, 12, and 18 months at 7 per cent. 27.

MACCALLUM BROS.

Smith Block.
Room 3. Columbia Street.

BUSINESS DIRECTORY

BOARD OF TRADE—NEW WESTminster Board of Trade meets in the board room, City Hall, as follows: Third Thursday of each month; quarterly meeting on the third Thursday of February, May, August and November, at 8 p.m. Annual meetings on the third Thursday of February. New members may be proposed and elected at any monthly or quarterly meeting. C. H. Stuart-Wade, secretary.

I. O. O. F. AMITY LODGE, NO. 27—The regular meetings of this lodge are held in Odd Fellows' Hall, corner Carnarvon and Eighth streets, every Monday evening at 8 o'clock. Visiting brethren cordially invited to attend. George Adams, N.G.; W. C. Coatham, P.G., recording secretary; J. W. MacDonald, financial secretary.

PROFESSIONAL.

J. STILWELL CLUTE, barrister-at-law, solicitor, etc; corner Columbia and McKenzie streets, New Westminster, B. C. P. O. Box 112. Telephone 710.

WHITESIDE, EDMONDS & JOHNston, barristers and solicitors, Westminster Trust Block, Columbia street, New Westminster. W. J Whiteside, H. L. Edmonds, Adam S Johnston.

WADE, WHEALLER, McQUARRIE & MARTIN—Barristers and Solicitors. Westminster offices, Rooms 7 and 8 Guichon block, corner Columbia and McKenzie streets; Vancouver offices, Williams building, 41 Granville street. F. C. Wade, K. C.; A. Whealler, W. G. McQuarrie, G. E Martin.

J. P. HAMPTON BOLE, BARRISTER, solicitor and notary, 610 Columbia street. Over C. P. R. Telegraph.

FREEMAN BUNTING, ROOM 22 Curtis Block. P. O. Box 694.

FISH AND GAME.

BENSON & AYLING, FISH, FRUIT, Game, Vegetables, etc. Dean Block, next to Bank of Montreal.

AUDITOR AND ACCOUNTANT.

H. J. A. BURNETT, AUDITOR AND Accountant. Tel. R 128. Room, Trapp block.

STENOGRAPHY & TYPEWRITING

MISS M. BROTEN, public stenographer; specifications, business letters, etc.; circular work taken. Phone 415. Rear of Major and Savage's office, Columbia St.

DO you want to know what kind of spring Overcoats will be worn?

By giving us a few spare minutes, we shall be pleased to furnish the information and illustrate what the new styles are.

We have them at prices which appeal to the pocket of every man. 309

Fit-Reform

M. J. PHILLIPS, - The Wardrobe Clothier.
ACME CLOTHING CO., - B. Gregory, Manager.

Dr. Price's Cream Baking Powder

A pure grape cream of tartar powder. Its fame is world-wide. No alum, no phosphatic acid.

There is never a question as to the absolute purity and healthfulness of the food it raises.

Where to Live

Burnaby Offers the Cheapest and Best Homesites

Choice lots on 3rd avenue, close to car; price . . **$500** each.

Cleared lots on 3rd Ave., **$600** each.

Two lots on 4th avenue and car line; price **$1200 for the two.** One is a corner.

KELLINGTON & HENDRY

Northern Crown Bank Block

'Phone 680 New Westminster, B. C.

Who Said

BOVRIL ?

WE ARE USING PURE CANADIAN MILK IN

Cowan's Milk Chocolate, Croquettes, Wafers, Cakes, Medallions, Etc.

Cowan's Cream Bars

ARE DISTINCT FROM ALL OTHERS IN PURITY AND FINENESS OF FLAVOR.

The COWAN CO., Ltd., TORONTO

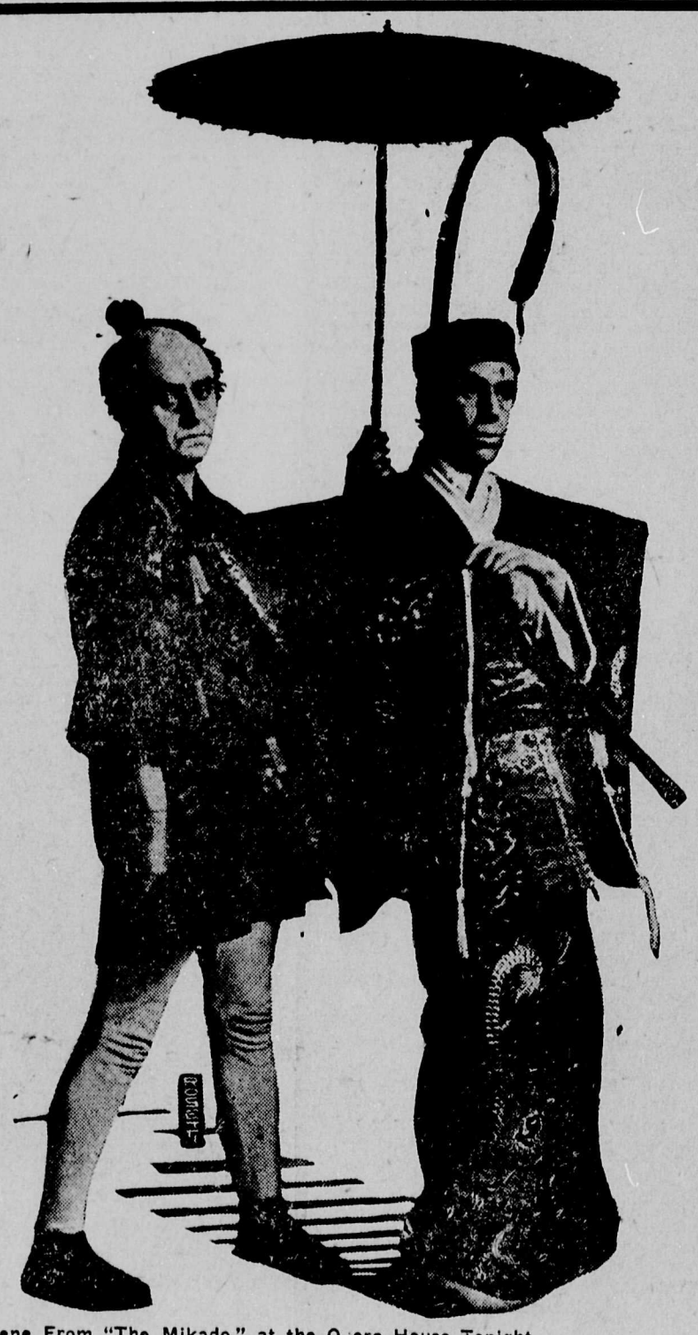

Scene From "The Mikado," at the Opera House Tonight.

GOLD DUST will sterilize your kitchen things and make them wholesome and sanitary

Soap only cleans; GOLD DUST cleans and sterilizes.

Soap washes over the surface, leaving a greasy film behind it; GOLD DUST digs deep after germs and impurities, and insures purity and safety.

Soap needs muscle help (as an exerciser, it's fine); GOLD DUST does all the hard part of the work without your assistance, leaving you to take your exercise in a more enjoyable manner.

GOLD DUST is a good, honest, vegetable oil soap, to which is added other purifying materials in just the right proportions to cleanse easily, vigorously, and without harm to fabric, utensil or hands.

"Let the GOLD DUST Twins do your work."

Made by THE N. K. FAIRBANK COMPANY
Makers of FAIRY SOAP, the oval cake.

NA-DRU-CO LAXATIVES

do their work without affecting the rest of the system. Nursing mothers take them safely. 25c. a box at all druggists'.

National Drug & Chemical Co. of Canada, Limited

47

West End Cut-Off

On Fifth avenue (Burnaby), five lots in parcels of two lots (double corner) and three lots, all facsouth and on graded road and adjoining above B. C. E. R. cutoff to Vancouver.

Price: Double corner, $1200; 3 inside lots, $1500.

Terms one-quarter cash, balance 6, 12 and 18 months.

EXCLUSIVELY

SHERRIFF, ROSE & CO.

650 COLUMBIA STREET.

Phone 832. (Above The Fair.)

For Prime Quality

OF

Beef, Mutton, Spring Lamb, Pork and Poultry

GO TO

P. BURNS & CO.

'Phone 101. 645 Columbia St.

EASTER

Ladies' and Children's Wear

A. J. BIRTCH

The White House *617 Columbia Street*

Tree Sprays

Lime and Sulpher Solution, Paris Green, Whale Oil Soap, Quassie Chips, Blue Stone

Ryall's Drug Store

PHONE 57. EYES TESTED BY GRADUATE

B.C. Mills Timber and Trading Co.

Manufacturers and Dealers in All Kinds of

LUMEBR, LATH, SHINGLES, SASH, DOORS, INTERIOR FINISH, TURNED WORK, FISH BOXES LARGE STOCK PLAIN AND FANCY GLASS.

Royal City Planing Mills Branch

Telephone 12 New Westminster Box 137

Interurban Time Table

NEW WESTMINSTER BRANCH.

Trains leave New Westminster for Vancouver, 5, 5:45, and every fifteen minutes thereafter until 11 p. m.

SUNDAY SERVICE.

Trains leave New Westminster for Vancouver at 6, 7, 8 and every fifteen minutes until 11 p. m.

FREIGHT EXPRESS SCHEDULE.

Express cars leave New Westminster for Vancouver at 7:20 a.m., 11:20 a.m., and 3:20 p.m.

LULU ISLAND, EBURNE-WESTMINSTER BRANCH.

Trains leave New Westminster for Vancouver at 7K and every hour thereafter up to 11 p.m., connecting at Eburne Junction for Steveston.

SUNDAY SERVICE.

Trains leave New Westminster for Vancouver at 8 a.m. and every hour thereafter up to 11 p. m.

NEW WESTMINSTER-CHILLIWACK BRANCH.

To Huntingdon only—Leave New Westminster 4:00 p.m.

To Chilliwack—Leave New Westminster 9:00 a.m., 1:05 and 6:05 p.m.

BRITISH COLUMBIA ELECTRIC RAILWAY COMPANY.

ADVERTISE IN THE DAILY NEWS
IT WILL BRING RESULT

PALMER GASOLINE ENGINES

3½ to 25 H. P.
2 and 4 Cycle.

Local Agents

Westminster Iron Works

Phone 53.
Tenth St., New Westminster.

EGGS!

Green Cut Bone to Make Your Chickens Lay.

Central Meat Market

BOWELL & ODDY

Corner Eighth St. and Fifth Avenue.

PHONE 370.

SEE McELROY

for sewer connections

'Phone R672

Miss O'Callaghan

Graduate Nurse

'Phone 913. Room 613 Blackie Blk.

Gardiner & Gardiner

(F. G. Gardiner)

ARCHITECTS

Room 6, Westminster Trust Building
New Westminster, B. C.

Phone 661 Residence Phone 133

Phone 699. P. O. Box 501.

Snider & Brethour

General Contractors

Westminster Trust Building.

HOSPITAL

Westminster Private Hospital. 223 Townsend St. Maternity and non-contagious medical cases accepted. Terms from $15 weekly. For further particulars apply to Hospital. Telephone 755.

DR. GORDON C. HEWITT, Dominion Entomologist, says, referring to the infantile death rate from intestinal diseases and diarrhœa spread by the house fly, he believes that the so-called harmless fly is yearly causing the death of thousands of infants, as well as spreading the germs of typhoid fever.

WILSON'S Fly Pads

are the only thing that will rid your house of these dangerous pests.

Edmonds

Large lots close to Edmonds Road,

$500 each; $50 cash,

$15 monthly.

W. S. ROSE

MERCHANTS BANK BUILDING.
PHONE 655.

The Royal Studio

610 Columbia St., New Westminster.

Mrs. A. Wiggin, who was connected for many years with Messrs. Lafayette, of New Bond street, London, begs to inform the residents of New Westminster and surrounding districts that she has purchased and reopened the photographic business at the above address, and is prepared to offer high class pictures at very moderate prices. Child portraiture a specialty. See show cases at doorway.

The

Royal Bank of Canada

Capital paid up $6,200,000
Reserve 6,900,000

The Bank has 175 branches, extending in Canada from the Atlantic to the Pacific; in Cuba, throughout the Island, also in Porto Rico, Trinidad, Bahamas, NEW YORK and LONDON, ENGLAND.

Drafts issued without delay on all the principal Towns and Cities in the World.

These excellent connections afford every banking facility.

New Westminster Branch,
LAWFORD RICHARDSON, Mgr.

Ten acres of splendid land in Burnaby facing on Spruce street two blocks from Eburne car, all cleared. We can deliver this for a few days at the low price of $575 per acre. This would make a splendid subdividing proposition.

Investigate this and you will find what a good bargain it is.

The People's Trust Co., Ltd.

W. F. REVELY
Manager, Real Estate Department.

451 Columbia Street, Phone 669

S. FADER

Notary Public

FOR SALE—I have lots and houses in all parts of the city, also farms and waterfrontage.

MONEY TO LOAN.

Representing the Great West Permanent Loan Company.

Insurance of All Kinds.

Office Northern Crown Bank.
Phone 295.

J. NEWSOME & SONS

Painters, Paperhangers and Decorators

Estimates Given.

214 Sixth Street. Phone 567.
NEW WESTMINSTER : B.C.

Bank of Montreal

ESTABLISHED 1817.

CAPITAL $14,400,000.00
RESERVE 11,000,000.00

Branches throughout Canada and Newfoundland, and in London, England, New York, Chicago and Spokane, U.S.A., and Mexico City. A general banking business transacted. Letters of Credit issued, available with correspondents in all parts of the world.

Savings Bank Department—Deposits received in sums of $1 and upward, and interest allowed at 3 per cent. per annum (present rate).

Total Assets over $186,000,000.00

NEW WESTMINSTER BRANCH,
G. D. BRYMNER, Manager.

ENGLISH WATCHMAKER

Gold Watches for Ladies from $12.75 up.

Silver Watches, gents' open face $6.00.

Silver Watches, gents' open case, $7.50 up.

Agent for Waltham and Elgin Watches.

Watch repairing a specialty.

F. CRAKE

ADVANCE

VICTOR RECORDS

(Now on Sale) **FOR MARCH** (Now on Sale)

A FEW RECORDS CHOSEN AT RANDOM FROM A VERY EXCELLENT LIST:

10-inch Double-Sided Records (90c. for the two)

16698. "That's the Fellow I Want to Get"..*Billy Murray*
"The Colored Doctors".....*Golden and Hughes*
16701. "Dream Faces".....*Inez Balfour*
"Eileen Allanna".....*Will Oakland*
16703. "Slip on Your Gingham Gown".*Collins and Harlan*
"Honeymooning, Honey, in Bombay"
"That Girl" Quartette

10-inch Single-Sided Records (75c. each)

31808. Gems from "The Pirates of Penzance"
Gilbert-Sullivan
Victor Light Opera Co.
5813. "My Dreams".....*Tosti*
George Carré
5811. "I'm Looking for a Nice Young Fellow Who is Looking for a Nice Young Girl"..*Brammer-Henry*
Ada Jones and American Quartette

New Red Seal Records (10-inch, $1.25)

Evan Williams, Tenor
64138. "A May Morning".....*Weatherby-Denza*
74205. "Answer".....*Robyn*
A Bizet Song by the late Charles Gilibert
74203. "La Jolie Fille de Perth"—"Quand la Flamme d'Amour".....*Bizet*

Purple Label Records

A Recitation by the famous Clifton Crawford
12-inch, $1.50
70028. "Gunga Din".....*Kipling*
An interesting Harp and Flute Record
Ada Sassoli and John Lemmone
70029. Concerto for Harp and Flute—First Movement.....*Mozart*

Do not fail to come in and hear these and any others in which you may be interested.

Hear these records at the nearest dealer's. Write for free catalogue of our 3,000 records.

Berliner Gram-o-phone Company, Limited - - Montreal

SOLD IN U.S.A. BY VICTOR TALKING MACHINE CO. 22

One of the Chorus Scenes in "The Mikado," to be Seen at the Opera House Tonight.

The Daily News

Published by The Daily News Publishing Company, Limited, at their offices, corner of McKenzie and Victoria Streets.

E. A. Paige.....Managing Director

TYPOGRAPHICAL UNION LABEL NEW WESTMINSTER 4

FRIDAY, APRIL 21, 1911.

WAGE EARNERS AND RECIPROCITY.

It is interesting to observe that whilst certain of the mercantile interests in Montreal and Toronto, and to a lesser extent in some other of the larger cities of the Dominion, have declared themselves on the side of strong protection and against the proposed reciprocity agreement, the best men among the wage earners of Canada are strongly in favor of the measure now under discussion. The Independent Labor party, which may be regarded as a potent representative of the wage earners, has declared in favor of the proposal by an overwhelming majority. Commenting upon this notable circumstance the Globe says:

It would be over-sanguine to conclude from this that the bulk of the wage-earners of Canada realize the benefits of the measure of relief to be secured by the pending agreement. It might be unwarranted to expect a majority of the wage-earners to support the change at the present moment for they have been systematically assailed in every industrial center with the old arguments that have for years reconciled them to unnecessary imposts and obstructions. But the workmen who have read most widely and reflected most deeply on the economic principles affecting their special and several interests can clearly see that the proposed changes will redound to their advantage. It is this more advanced element that has found expression through the Independent Labor party. While some can be made to believe that the tariff keeps up wages and gives a greater measure of employment, and that the proposed relief will lower the one and lessen the other, the more thoughtful and studious can see the certainty of benefits from the coming changes.

The long list of reductions on farm implements may be cited to show the differing attitudes of wage-earners toward the proposed relief. The duty on farm waggons will be reduced from 25 to 22 1-2 per cent., on plows from 20 to 15 per cent., and on harvesters from 17 1-2 to 15 per cent., with proportionate and relative changes in regard to other implements. Many workmen have been led to think, and many continue to think, that these and similar changes will mean larger imports from the United States with less demand for their labor and consequently lower wages. It should be fatuous to deny the extent to which this idea prevails. Although there is nothing in the proposed agreement that the wildest imagination could regard as revolutionary, still, so far as it is a relaxation of imposts, it is regarded by many as injurious.

But the more thoughtful and reflecting elements as represented in the Independent Labor party take a diametrically opposite view. They see as a first result of the reduction the proportionate lowering of Canadian prices to meet American competition. With such lowering of prices importation will be as difficult as it is now. But the natural and inevitable result will be a greater consumption or purchase of implements. There will be less temptation to make the old waggon, the old plow, or the old harvester last another year. The new implements purchased will be of a better quality. This demand for more implements will be a demand for more workmen, and will involve through the force of competition a stiffening of rate of wages. This is the true and clear view of the outlook as taken by the more studiuos of the wage-earners, and as it is economically sound it is certain to make headway. The truth of it is clearly discerned by the leaders in the various labor organizations. It will make much more rapid headway after the changes have been effected, and the men are enjoying the resultant benefits, with predicted calamities conspicuously absent.

SEE McELROY

for sewer connections

'Phone R672

Money to Loan

On improved farm or city property, anything from one to four thousand dollars at 8 per cent. per annum.

Apply to

Malins, Coulthard & Co., Ltd.

NEW WESTMINSTER LAND DISTRICT—District of New Westminster, B. C.—Take notice that I, Peter C. Jensen, of Seattle, Wash., occupation broker, intends to apply for permission to purchase the following described lands:

Commencing at a post planted about three miles northwest of Haslam Lake, thence west 80 chains, thence north 80 chains, thence east 80 chains, thence south 80 chains, to point of commencement, and containing 640 acres, more or less.

PETER C. JENSEN.
D. O'HARA, Agent.
February 17th, 1911.

Miss O'Callaghan

Graduate Nurse

'Phone 913. Room 613 Blackie Bk.l

NO HOSPITAL FOR MR. LAWLER

HE TOOK GIN PILLS

If you ever hear anyone say that Rheumatism can't be cured, ask them if they have ever tried GIN PILLS. Or ask them to write us for proof that GIN PILLS have cured hundreds and hundreds of cases of Rheumatism, Sciatica, Lumbago, Pain in the Back and other troubles caused by weak Kidneys or Bladder.

Rheumatism can be cured—is being cured every day—by GIN PILLS. Here is the best kind of proof.

OGDEN, N.S.

"I have been troubled with Rheumatism so bad that I could not work. A doctor tended me and told me to go to the hospital but all to no good until a friend told me to try GIN PILLS. I did so and after taking a few boxes, I am perfectly well." D. J. LAWLER.

Take GIN PILLS on our positive guarantee that they will cure you or money refunded. 50c a box—6 for $2.50. Order from us if your dealer cannot supply them. Sample box free if you write us. National Drug and Chemical Co., Dept. B.C., Toronto. 50

You want the most *sanitary* wall coating. Then take a pail of water, add Alabastine, stir a few moments—apply with a brush.

It is so easy to decorate with Alabastine. Any man or woman can do it. And when up, you have a wall coating endorsed by eminent physicians on account of its sanitary features.

Alabastine

No disease germs or insects can exist on a wall covered with Alabastine. And Alabastine, from tests, has proven it allows air to circulate through the walls, thus keeping air in room pure and healthful.

5 lb. pkg. of this artistic and sanitary wall coating for only 50c

Anderson & Lusby

Unreserved Auction Sale

I have received instructions to sell by Public Auction on

Friday, April 21

at the Market, 10 head of heavy horses and some drivers. Terms will be announced day of sale.

JOS. TRAVERS,
Auctioneer.
Phone 703. Columbia St.

Mineral Waters Aerated Waters

Manufactured by

J. HENLEY

NEW WESTMINSTER, B. C.

Telephone R 113. Office: Princess St.

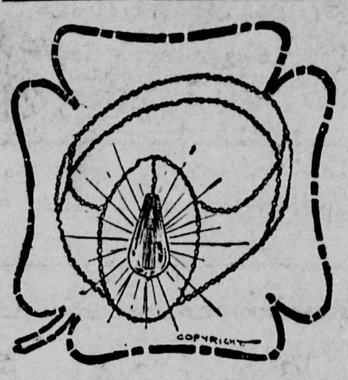

Roberts Electric Co.

47 Sixth street

We have a few of those unbreakable Tungsten lamps left. Call and let us show you them.

Electrical, Contracting, Power and Motor Work.

All work promptly attended to and guaranteed.

Phones 761 and 588.

E. H. BUCKLIN, Pres. and Genl. Mgr. N. BEARDSLEE, Vice-President. W. F. H. BUCKLIN, Sec. and Treas.

SMALL-BUCKLIN

LUMBER CO., LTD.

Manufacturers and Wholesale Dealers in

Fir, Cedar and Spruce Lumber

Phones No. 7 and 877. Shingles, Sash, Doors, Mouldings, Etc.

W. R. GILLEY, Phone 122. G. E. GILLEY, Phone 291.
Phones, Office 15 and 16.

Gilley Bros. Ltd.

COLUMBIA STREET WEST.

Wholesale and Retail Dealers in Coal

CEMENT, LIME, SEWER PIPE, DRAIN TILE, CRUSHED ROCK, WASHED GRAVEL AND CLEAN SAND, PRESSED BRICK AND FIRE BRICK.

Watches We have in stock the following Railway Watches

Ball Railway, Howard Railway, Hamilton Railway, Waltham Railway, Elgin Railway

Chamberlin THE JEWELER

Official Time Inspector for C.P.R. and B.C.E. R'y

Garden Tools

SPADING FORKS, 4 AND 5 TINED.
GARDEN SPADES, LONG AND SHORT HANDLES.
GARDEN RAKES, STEEL AND MALLABLE.
GARDEN HOES.
CYCLONE HAND SEEDERS.
HAND POTATO PLANTERS.
HAND SPRAYERS FOR ROSE BUSHES.
AND A FULL LINE OF BEE SUPPLIES ON HAND.

T. J. TRAPP & CO., Ltd.

NEW WESTMINSTER, B. C.

Stylish Suitings

WE are showing nearly 400 different varieties in Suitings for early spring wear. An inspection is sure to convince you that we have a larger assortment than any other house in town. Drop in and have a look.

Prices $15 to $35

Reid & McDonald

We are sole agents for "The House of Hobberlin Limited"
"Tailors to the Canadian Gentleman"

601 Columbia Street. The Store of Satisfaction

Do Not Waste Money

Save a little systematically, for it is the stuff that the foundations of wealth and happiness are built of.

Money may be used in two ways; to spend for what is needed now and to invest for what shall be needed in the future. Money cannot be invested until it is first saved.

PROTECT YOUR FUTURE WITH A SAVINGS ACCOUNT.

The Bank of Vancouver

Authorized Capital, $2,000,000. Columbia, corner Eighth street.
A. L. DEWAR, General Manager D. R. DONLEY, Local Manager.

HOLLIES

and other ornamental trees and shrubs. Choice imported Dutch Stock at the Nursery, South Westminster, or on the Market, FRIDAY.

Now is the time to beautify your grounds.

SURREY NURSERIES, LTD.

A New Scow for Sale

18 x 62 feet

Brunette Saw Mills Company, Ltd.

Sapperton, British Columbia

IT IS NOT TOO EARLY TO FIGURE YOUR REQUIREMENTS. WRITE FOR OUR LISTS.

Westminster

Transfer Co.

Office 'Phone 188. Barn 'Phone 187
Columbia Street.
Baggage delivered promptly to any part of the city.

Light and Heavy Hauling

OFFICE—TRAM DEPOT.

COAL

New Wellington

JOSEPH MAYERS
Phone 105. P. O. Box 345.
Office, Front St., Foot of Sixth.

"They Wouldn't Let Us Play In Their Yard"

The National Lacrosse Team, Who Have Been Compelled to Rescind Their Offer of $5,000 for Two Games With the Salmon Bellies. The N. L. U. Would Not Allow the Team the Dates Sought.

Trip East is Cancelled.

The Salmon Bellies will not see the Eastern provinces, at least so far as this time of the year is concerned. The Nationals telegraphed yesterday from Montreal to Herb Ryall that all their plans had gone up in the air, the N. L. U. teams apparently not seeing their way clear to make alterations in the schedule prepared two weeks ago.

Jeannette Knocks Out Kubiak

New York, April 21.—Joe Jeannette, colored heavyweight, knocked out Al Kubiak in the ninth round of a ten round go here last night, although Kubiak had a twenty pound advantage. The event took place before the National Sporting club.

Coulon Has a Shade.

Kokosha, April 21.—Johnny Coulon, bantamweight, had a shade the better of his two round bout with Phil McGovern last night, although McGovern was dangerous for the champion in every round except the last.

Bank of Montreal

ESTABLISHED 1817.

CAPITAL $14,400,000.00
RESERVE 11,000,000.00

Branches throughout Canada and Newfoundland, and in London, England, New York Chicago and Spokane, U.S.A., and Mexico City. A general banking business transacted. Letters of Credit issued, available with correspondents in all parts of the world.

Savings Bank Department—Deposits received in sums of $1 and upward, and interest allowed at 3 per cent. per annum (present rate)

Total Assets over $186,000,000.00

NEW WESTMINSTER BRANCH,
G. D. BRYMNER, Manager

J. NEWSOME & SONS

Painters, Paperhangers and Decorators

Estimates Given.

214 Sixth Street. Phone 567.
NEW WESTMINSTER : B.C.

Port Mann

Full Sized Lot in the Heart of the Townsite

1-4 cash; balance 6, 12 and 18 months. Best buy on the market. This is a money maker. Get in on the ground floor.

SEE

BRITISH CANADIAN SECURITIES CO., LTD.
DOMINION TRUST BLOCK

DELTA SNAPS

5 acres near Steel City; price $2750, 1-3 cash; balance 6, 12 and 18 months.

Cannery, fully equipped; 660 feet water frontage on Fraser river; price $100 per front foot.

W. H. KEARY, Thompson Block
Real Estate and Insurance Broker,
'Phone 6. 520 Columbia street

For Sale

6-Roomed Modern House, corner 13th street, and 10th avenue, $2,500; $400 cash, balance to arrange.

--EXCLUSIVELY BY--

McQuarrie Bros.

Note new address, 622 Columbia Street
The New Westminster City Specialists

WESTMINSTER OPERA HOUSE
HECTOR McCAIG, MANAGER.

FRIDAY, APRIL 21

Vancouver Amateur Operatic Society

Under the auspices of the Royal Columbian Hospital.

In Gilbert & Sullivan's Masterpiece **THE MIKADO**

With ALFRED GOULDING and MADAM ADA BENNETT

80 PEOPLE 80

A $2,000.00 PRODUCTION.

New Scenery, Magnificent Costumes, Brilliant Electrical Effects, Augmented Orchestra

A PERFORMANCE OF SURPASSING GRANDEUR

Seat Sale on at MacKenzie Drug Store.
PRICES—25c, 50c, 75c and $1.00

The House of Quality and Low Prices

Furniture Specials for Week-End Shoppers

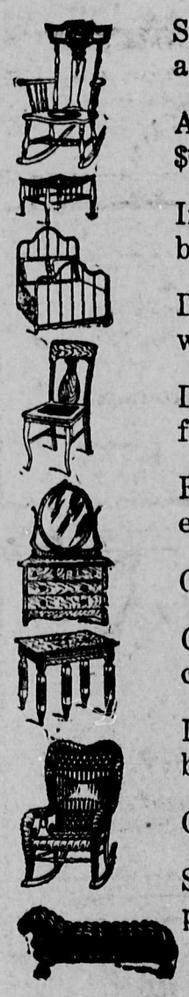

Selected quarter-cut Oak Rockers; solid seat; golden finish; only a few left ; $6.50 value for ..... $ 4.50

Another style Rocker, same finish; cobbler seat; very comfortable; $6.50 value for 4.25

Iron Beds, 4 - 6 and 3 - 6 size; brass caps on posts; a well made bed; each 2.75

Dining Chairs; sets of six solid oak chairs; early English finish; wood seats: a very strong chair; the set 15.90

Dressers and Stands, golden finish; a host of styles to choose from; prices range from (the two pieces) 10.90

Extension Tables; golden and early English finish, 6 and 8 feet extension; all prices, up from 7.00

Only a limited stock of Seagrass Chairs at 3.90

Couches, covered with French block velour; a well constructed couch and a good looker, each 5.00

Linoleums, special; 12 patterns to choose from in light, floral and block designs; a good wearer; at, the square yard ..... .40

Oilcloth, 2 yards wide, in new patterns, the square yard... .25

Swiss Curtains; a regular $5.00 curtain; 50 pairs, one pair of a pattern; special, per pair 2.90

See Our Window

GALLOWAY & LEWIS
WE SELL FOR LESS

Phone 829. 401-403 Columbia street, New Westminster.

Nifty Shirts, Neckwear and Accessories on Display

Suitable for wearing to the HORSE SHOW

The man who wants distinctive styles can now revel in the picking of choice patterns, by the best American, English and Canadian manufacturers; $1.00, $1.25 to $2.00.

All soft, semi-soft fronts; attached or detached cuffs.

Neckwear :--A consignment of the newest sensation in neckwear just opened up---the club stripe. It will be worth your while to call and inspect it.

A.S. Mills & Co.

517 Columbia St. The Shop of "Fashion-Craft"

HAIR WANTED

NEWS OF INTEREST TO PEOPLE WHO HAVE NO HAIR.

There is one place where bald headed men shine, and that is in the front row seats of the theatre. They do not obscure your view like the "merry widow" hats and the reflection of the footlights on their pates lends a certain glamour to the scene. If these bald headed people had used Wyeth's Sage and Sulphur Hair Remedy in their earlier days they would not be so conspicuous now. This preparation does not plant new hair, but it does strengthen weak, dying hair, and not only brightens dull, parched hair, but gradually restores the color to faded or gray hair. It is a clean, wholesome hair dressing, which can be used daily with perfect safety.

Wyeth's Sage and Sulphur is sold under guarantee that the money will be refunded if it fails to do exactly as represented.

This preparation is offered to the public at fifty cents a bottle and is recommended and sold by

ALL DRUGGISTS

Love veils her eyes to the Imperfections of her idol, And drinks deep draughts From the fount of Trust.
—MUNYON.

IF I can inaugurate a great spirit of charity, of sympathy and forgiveness throughout the world, I shall have done much to sweeten and prolong life, for as I have stated in previous articles, most troubles, most ailments and most sorrows are caused by distrust, selfishness and indifference. I will go further—I believe that most failures and most crimes are due to this want of human sympathy. We expect more than we are willing to give. We see imperfections in others, but are blind to our own defects. Under this unnatural condition of mind our digestion becomes impaired, our nerves irritated, our mental vision distorted and our peace of mind destroyed.

Hopeism, which I am spreading all over this country, means Loveism, means Peaceism. It means to get the most happiness out of life. It means the development of the God-like qualities that are in man. I am glad to see that this doctrine is being received with such enthusiasm. From all over the land I am receiving letters commending me for holding aloft the lantern of Hope.

My contention that the lower bowel is responsible for most of our ignoble thoughts and deeds, for most of our aches and pains, for our tempers and uncharitable acts, is being confirmed by the medical fraternity throughout the civilized world.

If a man's bowels are constipated, he is bound to suffer with indigestion, biliousness, headaches, nervousness and general depression. Constipation means poisoning the blood and weakening every nerve tissue. It is the cause of skin eruptions and sallow complexion. It dims the eye and deadens the intellect. A great writer once told me that he always flushed the lower bowel before he attempted to write. It made him think more clearly and more strongly.

Munyon's Paw Paw Laxative Pills are doing more to correct indigestion, liver ailments and constipation than any remedy yet compounded. They are not a purgative. They do not irritate the nerves and weaken the body, but they do assist digestion, they do put a lazy liver into activity, they do purify the blood, and they do positively keep the bowels clear, sanitary and normal. They habituate the bowels to act regularly, without any foreign assistance. They do get all the nutriment out of the food that is put into the stomach, thereby feeding the nerves, strengthening the body and prolonging life.

Here are four remedies that I want the public to use, with the distinct understanding that if they are not perfectly satisfied with the results, I will refund their money.

I want every rheumatic to use my Rheumatism Cure. It neutralizes the uric acid, and one bottle usually takes away all aches and pains. It contains no salicylic acid, no morphine or other harmful drugs.

I want every person who is subject to colds to try Munyon's Cold Cure. It gives almost immediate relief.

I want every person who suffers with any kidney trouble, no matter how serious, or how many doctors have failed to cure, to try my Kidney Remedy. One or two bottles will take away the backaches, the urinary difficulties, the puffiness under the eyes, swelling of the limbs and the general weakness and lassitude that follow this dread disease.

I want all persons who suffer with Piles, before they consent to an operation of any kind, or use any more ointments, or take any more medicine, to try my Pile Ointment. Its remedial action of any kind, or use any more ointa 25-cent tube of this ointment to cure cases that the most celebrated specialists in the land had been unable to relieve.

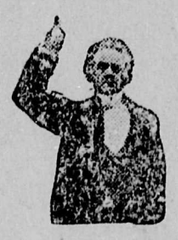

In addition to the above four remedies, Munyon's Homoeopathic Home Remedy Company put up specifics for nearly every ailment. They are sold by all druggists, mostly for 25 cents per vial. They are absolutely harmless and are from the formulas of the most celebrated specialists of the world.

MUNYON'S DOCTORS FREE.

There are thousands of people who feel that they would like to consult a doctor before taking medicine. To accommodate this class, I have physicians who make examination and give advice without charge. You can't pay them a penny for their services. You will receive the same careful, painstaking examination as if you paid them $5, and you will not be expected to buy one penny's worth of medicine.

MUNYON.
1505 Arch Street.

HER WEIGHT INCREASED FROM 100 TO 140 POUNDS.

Wonderful Praise Accorded Peruna the Household Remedy

Mrs. Maria Goertz, Orienta, Oklahoma, writes:

"My husband, children and myself have used your medicines, and we always keep them in the house in case of necessity. I was restored to health by this medicine, and Dr. Hartman's invaluable advice and books. People ask about me from different places, and are surprised that I can do all of my housework alone, and that I was cured by the doctor of chronic catarrh. My husband was cured of asthma, my daughter of earache and catarrh of the stomach, and my son of catarrh of the throat. When I was sick I weighed 100 pounds; now I weigh 140.

"I have regained my health again, and I cannot thank you enough for your advice. May God give you a long life and bless your work."

Something New in Floor Wax

The easiest way to finish a floor is to saturate a soft cloth with Columbus Liquid Wax and apply lightly to the floor, let it dry for about fifteen minutes, and bring to a polish by light rubbing with a soft cloth.

No brush to push—no work—no backache. Resists heel-marks, scratching, and water will not turn it white. Goes farther and lasts longer than any paste wax. Try it! Be sure to ask for the genuine

Columbus HARD DRYING Liquid Wax
The Easiest Applied Floor Finish

Sold by

USE ONLY THE BEST

GILLETT'S PERFUMED LYE

is the STANDARD article

READY FOR USE IN ANY QUANTITY.

For making soap, softening water, removing old paint, disinfecting sinks, closets, drains and for many other purposes. A can equals 20 pounds SAL SODA.

SOLD EVERYWHERE.

E.W. GILLETT COMPANY LIMITED
TORONTO, ONT.

The Oven Of a Range

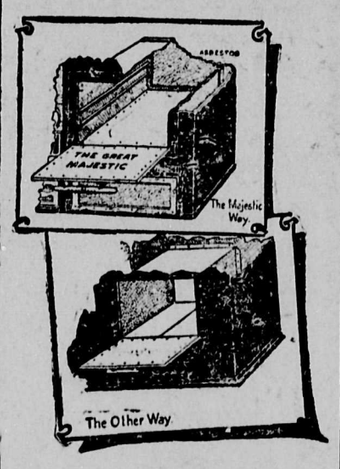

THAT a perfectly constructed, air-tight oven will bake better with half the fuel than a loosely constructed oven, is a fact beyond question. The Majestic oven is made of heavier material than any other, and is riveted (not bolted) to a malleable L, or angle iron frame, making it absolutely air-tight. The oven in an ordinary stove or range is bolted or riveted to the range body, without bracing and without frames, allowing a knife blade to pass through corners and sides. It is natural that with an oven constructed in this manner, it requires twice the fuel, and not near as good results as can be obtained in any oven of a Majestic Range. The Majestic oven stays that way, too.

Note the illustrations.

ANDERSON & LUSBY
COLUMBIA STREET.

THE DAILY NEWS

WESTMINSTER'S MORNING PAPER

It is delivered to all parts of the city before breakfast time.

The medium through which the progressive merchant and business man acquaints the buying public with their offers, to the mutual advantage.

It is read by all citizens before the day's business commences.

The Daily News

The paper that is read at the breakfast table. The paper that directs the movements of the busy housewife to wise purchases.

LAND ACT NOTICE.

New Westminster Land District. District of New Westminster.

TAKE NOTICE that Lionel E. Haweis, of Vancouver, occupation photographer, intends to apply for permission to purchase the following lands: Commencing at a post planted on the west side of Pemberton Trail, 3½ miles north of Green Lake, thence north 80 chains, thence east 80 chains, thence south 80 chains, thence west 80 chains to the point of commencement, being the southwest corner post of lot applied for, containing 640 acres more or less.

(Signed) WILLIAM LEWIS,
Agent for Lionel E. Haweis.
February 20, 1911.

LAND ACT NOTICE.

New Westminster Land District. District of New Westminster.

TAKE NOTICE that Gerald E. Bridge, of Vancouver, occupation master mariner, intends to apply for permission to purchase the following described lands: Commencing at a post planted on Green River, Pemberton Trail, four miles north of Green Lake, thence north 80 chains, thence east 80 chains, thence south 80 chains, thence west 80 chains to point of commencement, being southwest corner post of lot applied for, containing 640 acres more or less.

(Signed) WILLIAM LEWIS,
Agent for Gerald E. Bridge
February 20, 1911.

LAND ACT NOTICE.

New Westminster Land District. District of New Westminster.

TAKE NOTICE that Margaret Ethel Matthews, of San Jose, occupation widow, intends to apply for permission to purchase the following described lands: Commencing at a post planted on the west side of the Cheakamus river and one mile north of Daisy Lake, thence west 40 chains, thence north 160 chains, thence east 40 chains, thence south 160 chains along the Cheakamus river to point of commencement, being southwest corner post of lot applied for, containing 320 acres more or less.

(Signed) WILLIAM LEWIS,
Agent for Margaret Ethel Matthews.
February 20, 1911.

LAND ACT NOTICE.

New Westminster Land District. District of New Westminster.

TAKE NOTICE that Anna Maud Duggan, of Vancouver, occupation widow, intends to apply for permission to purchase the following described lands: Commencing at a post planted on the Pemberton Trail 1½ miles in a northerly direction from Green Lake, thence north 80 chains, thence east 40 chains, thence south 80 chains, thence west 40 chains to a point of commencement, being south west corner post of lot applied for, containing 320 acres more orl ess.

(Signed) WILLIAM LEWIS,
Agent for Anna Maud Duggan.
February 20, 1911.

LAND ACT NOTICE.

New Westminster Land District. District of New Westminster.

TAKE NOTICE that Mary Augusta Bridge, of Vancouver, occupation married woman, intends to apply for permission to purchase the following described lands: Commencing at a post planted on the Pemberton Trail 4½ miles north of Green Lake, thence west 80 chains, thence south 80 chains, thence east 80 chains, thence north 80 chains to point of commencement, being northeast corner post of lot applied for, containing 640 acres more or less.

(Signed) WILLIAM LEWIS,
Agent for Mary Augusta Bridge.
February 20, 1911.

LAND ACT NOTICE.

New Westminster Land District. District of New Westminster.

TAKE NOTICE that Kate Corey, of Vancouver, occupation saleswoman, intends to apply for permission to purchase the following described lands: Commencing at a post planted at the south line of lot 107 on Summit Lake, thence west 40 chains, thence south 80 chains, thence east 40 chains to Summit Lake, thence north along the lake to point of commencement, being the northeast corner post of lot applied for, containing 320 acres more or less.

(Signed) WILLIAM LEWIS,
Agent for Kate Corey.
February 20, 1911.

LAND ACT NOTICE.

New Westminster Land District. District of New Westminster.

TAKE NOTICE that Maude A. Hopkins, of Vancouver, occupation married woman, intends to apply for permission to purchase the following lands: Commencing at a post planted on the west side of Green River and four chains north of Green Lake, thence west 80 chains, thence north 80 chains, thence east 80 chains, thence south 80 chains to point of commencement, being southwest corner post of lot applied for, containing 640 acres more or less.

(Signed) WILLIAM LEWIS,
Agent for Maud A. Hopkins.
February 20, 1911.

LAND ACT NOTICE.

New Westminster Land District. District of New Westminster.

TAKE NOTICE that Reginald Fitzgerald Sargent, of Vancouver, occupation broker, intends to apply for permission to purchase the following described lands: Commencing at a post planted at the southwest corner of lot 2105, thence east 20 chains, thence south 50 chains, thence west 60 chains, thence north 10 chains, thence east 40 chains, thence north 40 chains to point of commencement, being the northwest corner post of lot applied for, containing 140 acres more or less.

(Signed) WILLIAM LEWIS,
Agent for Reginald Fitzgerald Sargent.
February 20, 1911.

LAND ACT NOTICE.

New Westminster Land District. District of New Westminster.

TAKE NOTICE that Molly McClarey, of Vancouver, occupation milliner, intends to apply for permission to purchase the following described lands: Commencing at a post planted on the Pemberton Trail, 2½ miles north of Green Lake, thence north 80 chains, thence east 80 chains, thence south 80 chains, thence west 80 chains to point of commencement, being the southwest corner post, containing 640 acres, more or less.

(Signed) WILLIAM LEWIS,
Agent for Molly McClarey.
February 20, 1911.

LAND ACT NOTICE.

New Westminster Land District. District of New Westminster.

TAKE NOTICE that Georgina A. Hopkins, of Vancouver, occupation stenographer, intends to apply for permission to purchase the following described lands: Commencing at a post planted at the southwest corner of lot 2105 and thence north 40 chains thence west 40 chains, thence south 40 chains, thence east 40 chains to point of commencement, being southwest corner post of lot applied for, containing 160 acres, more or less.

(Signed) WILLIAM LEWIS,
Agent for Georgina A. Hopkins.
February 20, 1911.

LAND ACT NOTICE.

New Westminster Land District. District of New Westminster.

TAKE NOTICE that I, Samuel S. Auss, of Vancouver, occupation broker, intends to apply for permission to purchase the following described lands: Commencing at a post planted about 1½ miles north of T. L. lot 1976, and two miles west of Haslam lake, thence east 80 chains, thence south 80 chains, thence west 80 chains, thence north 80 chains to the point of commencement, and containing 640 acres more or less.

SAMUEL S. AUSS,
By D. O'Hara, Agent.
Dated February 17, 1911.

LAND ACT NOTICE.

New Westminster Land District. District of New Westminster.

TAKE NOTICE that I, C. A. Crysdale, of Vancouver, occupation insurance manager, intends to apply for permission to purchase the following described lands: Commencing at a post planted about half mile north of T. L. lot 1976 and two miles west of Haslam lake, thence west 80 chains, thence south 80 chains, thence east 80 chains, thence north 80 chains to the point of commencement, and containing 640 acres more or less.

CHARLES AGNEW CRYSDALE,
By D. O'Hara, Agent.
Dated February 17, 1911.

LAND ACT NOTICE.

New Westminster Land District. District of New Westminster.

TAKE NOTICE that I, William J Dick, of North Vancouver, occupation broker, intend to apply for permission to purchase the following described lands: Commencing at a post planted about one mile south of T. L. lot 1031 on the east shore of Lake Haslam, thence east 80 chains, thence north 80 chains, thence west 80 chains, thence south 80 chains to the point of commencement, and containing 640 acres more or less.

WILLIAM J. DICK,
By D. O'Hara, Agent.
Dated February 17, 1911.

LAND ACT NOTICE.

New Westminster Land District. District of New Westminster.

TAKE NOTICE that I, Charles A. Bodie, of Vancouver, occupation broker, intend to apply for permission to purchase the following described lands: Commencing at a post planted about 1½ miles north of T. L. lot 1976 and two miles west of Haslam lake, thence west 80 chains, thence north 80 chains, thence east 80 chains, thence south 80 chains, to the point of commencement, and containing 640 acres more or less.

CHARLES A. BODIE,
By D. O'Hara, Agent.
Dated February 17, 1911.

LAND ACT NOTICE.

New Westminster Land District. District of New Westminster.

TAKE NOTICE that I, Mabel Lucy Paige, of New Westminster, occupation married woman, intend to apply for permission to purchase the following described lands: Commencing at a post planted about two miles north of T. L. lot 916 on the west shore of Haslam lake, thence west 80 chains, thence south 80 chains, thence east 80 chains, thence north 80 chains to the point of commencement, and containing 640 acres more or less.

MABEL LUCY PAIGE.
Dated February 17, 1911.

LAND ACT NOTICE.

New Westminster Land District. District of New Westminster.

TAKE NOTICE that I, Isabella McFarland, of North Vancouver, occupation married woman, intend to apply for permission to purchase the following described lands: Commencing at a post planted about half mile south of T. L. lot 1368 and one mile east of Haslam lake, thence east 80 chains, thence south 80 chains, thence west 80 chains, thence north 80 chains to the point of commencement, and containing 640 acres more or less.

ISABELLA McFARLAND,
By D. O'Hara, Agent.
Dated February 17, 1911.

NEW WESTMINSTER LAND DISTRICT—District of New Westminster, B. C.—Take notice that I, C. O. Svedmark, of Tulameen, occupation mill owner, intends to apply for permission to purchase the following described lands:

Commencing at a post planted about three miles distant, and in a northwesterly direction from Haslam Lake, thence east 80 chains, thence south 80 chains, thence west 80 chains, thence north 80 chains to the point of commencement, and containing 640 acres more or less.

CHARLES O. SVEDMARK.
D. O'HARA, Agent.
February 17th, 1911.

NEW WESTMINSTER LAND DISTRICT—District of New Westminster, B.C.—Take notice that I, Herman Thorsen, of Vancouver, occupation marine engineer, intends to apply for permission to purchase the following described lands:

Commencing at a post planted about two and one-half miles south of T. L. lot 1368, and one mile east of Haslam Lake, thence east 80 chains, thence south 80 chains, thence west 80 chains, thence north 80 chains, to the point of commencement, and containing 640 acres more or less.

HERMAN THORSEN.
D. O'HARA, Agent.
February 17th, 1911.

NEW WESTMINSTER LAND DISTRICT—District of New Westminster, B. C.—Take notice that I, A. L. Belyea, of Vancouver, occupation solicitor, intends to apply for permission to purchase the following described lands:

Commencing at a post planted aboue 1½ miles north of T. L. lot 1976 and two miles west of Haslam Lake, thence east 80 chains, thence north 80 chains, thence west 80 chains, thence south 80 chains, to the point of commencement, and containing 640 acres, more or less.

ARTHUR L. BELYEA.
February 17th, 1911.

NEW WESTMINSTER LAND DISTRICT—District of New Westminster, B. C.—Take notice that I, Charles Soley, of Vancouver, occupation broker, intends to apply for permission to purchase the following described lands:

Commencing at a post planted about two miles south of T. L. 1031, and on the east shore of Haslam Lake, thence east 80 chains, thence north 80 chains, thence west 80 chains, thence south 80 chains, to the point of commencement, and containing 640 acres more or less.

CHARLES SOLEY.
February 17th, 1911.

NEW WESTMINSTER LAND DISTRICT—District of New Westminster, B. C.—Take notice that I, J. FitzGerald Sargent, of London, England, Clerk in Holy Orders, intends to apply for permission to purchase the following described lands:

Commencing at a post planted on the N. E. end of Alpha lake, on the west side of the Pemberton Trail, thence east 40 chains, thence south 40 chains, thence west 40 chains, thence north 40 chains to point of commencement, containing 160 acres more or less.

Dated the 7th day of March, 1911
J. FITZGERALD SARGENT,
R. FitzGerald Sargent, Agent.

NEW WESTMINSTER LAND DISTRICT—District of New Westminster, B. C.—Take notice that I, Peter C. Jensen, of Seattle, Wash., occupation broker, intends to apply for permission to purchase the following described lands:

Commencing at a post planted about three miles northwest of Haslam Lake, thence west 80 chains, thence north 80 chains, thence east 80 chains, thence south 80 chains, to point of commencement, and containing 640 acres, more or less.

PETER C. JENSEN.
D. O'HARA, Agent.
February 17th, 1911.

NEW WESTMINSTER LAND DISTRICT—District of New Westminster, B. C.—Take notice that I, Clara G. Gould, of Vancouver, B. C., occupation married woman, intends to apply for permission to purchase the following described lands:

Commencing at a post planted on the east bank of the Cheakamous river, about two chains north of the mouth of Marble Creek, and about ninety chains north of the north end of Daisy Lake and marked North West Post; thence south eighty chains along Cheakamous river; thence east forty chains; thence north eighty chains; thence west forty chains to point of commencement, containing 320 acres more or less.

MRS. CLARA G. GOULD.
John Greer, Agent.
Dated March 28, 1911.

LAND ACT NOTICE.

New Westminster Land District. District of New Westminster.

TAKE NOTICE that I, John E. Crawford, of Vancouver, occupation station agent, intend to apply for permission to purchase the following described lands: Commencing at a post planted about 2½ miles south of T. L. lot 1368 and one mile east of Haslam lake, thence east 80 chains, thence north 80 chains, thence west 80 chains, thence south 80 chains to the point of commencement, and containing 640 acres more or less.

JOHN E. CRAWFORD,
By D. O'Hara, Agent.
Dated February 17, 1911.

LAND REGISTRY ACT.

Re a part (5 acres) of the south 60 acres of the southeast quarter of Section 24, Township 4 (subdivision 1) in the District of New Westminster.

Whereas proof of the loss of certificate title No. 4781A, issued in the name of George A. Witherspoon, has been filed in this office.

Notice is hereby given that I shall, at the expiration of one month from the date of the first publication hereof, in a daily newspaper published in the City of New Westminster, issue a duplicate of the said certificate, unless in the meantime valid objection be made to me in writing.

C. S. KEITH,
District Registrar of Titles.
Land Registry Office, New Westminster, B. C., March 9, 1911.

CANADIAN PACIFIC RAILWAY CO.

Double Daily Through Trains

Atlantic Express leaves at 8:30 a. m., Imperial Limited at 3:55 p. m., connecting for all Canadian and American points. Special excursion tickets on sale in May and June. For dates and rates apply to

H. W. BRODIE, Gen. Pass. Agent, Vancouver.
ED. GOULET, Local Agent, New Westminster.

WATER NOTICE.

Notice is hereby given that an application will be made under Part V. of the "Water Act, 1909," to obtain a license in the Burnaby division of New Westminster district.

(a) The name, address and occupation of the applicant, Alfred W. McLeod, insurance agent, New Westminster, B. C. (b) The name of the lake, stream or source (if unnamed, the description is) unnamed stream flowing through district lot 85, in a northerly direction into Deer lake; (c) The point of diversion, about one chain from the boundary of district lot 92; (d) The quantity of water applied for (in cubic feet per second), one miner's inch; (e) The character of the proposed works, none; (f) The premises on which the water is to be use (described same), portion of district lot 85; (g) The purposes for which the water is to be used, domestic and irrigation purposes; (h) If for irrigation describe the land intended to be irrigated, giving acreage, two and one half acres, more or less, sandy hillside; (i) If the water is to be used for power or mining purposes describe the place where the water is to be returned to some natural channel, and the difference in altitude between point of diversion and point of return, no power; (j) Area of crown land intended to be occupied by the proposed works, none.

(k) This notice was posted on the 25th day of March, 1911, and application will be made to the commissioner on the 28th day of April, 1911, at 11 a.m.

(l) Give the names and addresses of any riparian proprietors or licensees who or whose lands are likely to be affected by the proposed works, either above or below the outlet, none.

A. W. McLEOD,
New Westminster, B. C.

LAND REGISTRY ACT.

Re Town of Port Moody, the north portion (33x132 feet) of Lot No. 25, Block 7, Clark's Survey.

Whereas proof of the loss of certificate of Title Number 1445A, issued in the name of John Nicolson Muir, has been filed in this office.

Notice is hereby given that I shall, at the expiration of one month from the date of the first publication hereof, in a daily newspaper published in the City of New Westminster, issue a duplicate of the said certificate, unless in the meantime valid objection be made to me in writing.

C. S. KEITH,
District Registrar of Titles.
Land Registry Office,
New Westminster, B.C., April 6th, 1911.

NEW WESTMINSTER LAND DISTRICT—District of New Westminster, B. C.—Take notice that I Carl Wolf, of Vancouver, occupation broker intends to apply for permission to purchase the following described lands:

Commencing at a post planted about three miles distant and in a northwesterly direction from Haslam Lake, thence west 80 chains, thence south 80 chains, thence east 80 chains, thence north 80 chains to the point of commencement and containing 640 acres more or less.

CARL WOLF.
D. O'HARA, Agent.
February 17th, 1911.

LAND ACT NOTICE.

New Westminster Land District. District of New Westminster.

TAKE NOTICE that I, Vernon V. Rood, of Vancouver, occupation miner, intend to apply for permission to purchase the following described lands Commencing at a post planted about three miles north of T. L. lot 916 on the west shore of Haslam lake, thence north 80 chains, thence west 80 chains, thence south 80 chains, thence east 80 chains to the point of commencement, and containing 640 acres, more or less.

VERNON V. ROOD,
By D. O'Hara, Agent.
Dated February 17, 1911.

LAND ACT NOTICE.

New Westminster Land District. District of New Westminster.

TAKE NOTICE that I, Clinton P. McCormick, of Vancouver, occupation broker, intend to apply for permission to purchase the following described lands: Commencing at a post planted about two miles south of T. L. lot 1031, on the east shore of Haslam lake, thence east 80 chains, thence south 80 chains, thence west 80 chains, thence north 80 chains to the point of commencement, and containing 640 acres more or less.

CLINTON P. McCORMICK,
By D. O'Hara, Agent.
Dated February 17, 1911.

IT PAYS TO ADVERTISE — IN — THE DAILY NEWS.

NO MORE GRAY HAIR

It is easier to preserve the color of the hair than to restore it, although it is possible to do both. Our grandmothers understood the secret. They made and used a "sage tea," and their dark, glossy hair long after middle life was due to this fact. Our mothers have gray hairs before they are fifty, but they are beginning to appreciate the wisdom of our grandmothers in using "sage tea" for their hair, and are fast following suit.

The present generation has the advantage of the past in that it can get a ready to use preparation called Wyeth's Sage and Sulphur Hair Remedy. As a scalp tonic and color restorer, this preparation is vastly superior to the ordinary "sage tea" made by our grandmothers.

This remedy is sold under guarantee that the money will be refunded if it fails to do exactly as represented.

This preparation is offered to the public at fifty cents a bottle and is recommended and sold by

ALL DRUGGISTS

MADE IN CANADA

GILLETT'S CREAM TARTAR

High Grade

Guaranteed Chemically Pure

SOLD IN PACKAGES AND CANS

Same Price as the poor Adulterated Kinds

E. W. GILLETT CO., LTD.
Toronto, Ont.

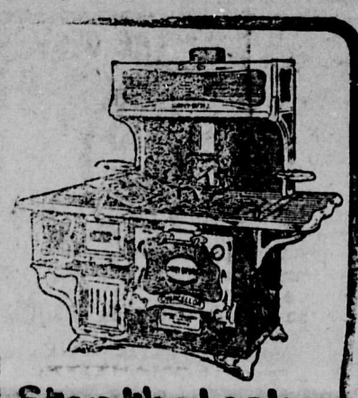

Stop the Leaks in Your Coal Bill

Use a Gurney-Oxford range and save 20 per cent. of your coal bill.

The "Chancellor" shown here is the finest steel range made by the well known Gurney-Oxford Company. There's no better to be had in the country. Made in more styles and sizes than any steel range on the market, with every late device for economy and convenience.

Material is the best to be had, inside and out. With or without reservoir on either end. Guard on ash door. Braced oven bottom. Drop door on warming closet. Divided oven flue, to insure even baking. Broiler top. Thermometer on oven door if desired. Made for coal or wood. Besides these special features—

The OXFORD ECONOMIZER

will keep your fire going at lowest possible cost for fuel. Will save at least 20 per cent. of the coal you now use and will take all cooking odors up the chimney.

You'll save money every day you use a Gurney-Oxford. And always get more satisfactory results from your cooking.

Let us demonstrate to you the "Economizer," and the other Gurney-Oxford points of superiority. See how perfect a good range can be. We will also show you other Gurney-Oxford stoves and ranges for every purpose and for any kind of fuel. On display on our floors all the time.

Get acquainted with the best known, best liked stoves and ranges in all Canada. And do it now—for the good of your pocketbook.

T. J. TRAPP & CO.
681 Columbia Street.

GURNEY-OXFORD

New Westminster Mail Service

Time of Arrival:		Time of Closing:
20:00	United States via C. P. R. (daily except Sunday)	7:30
8:30	Vancouver via B. C. E. R. (daily except Sunday)	8:00
13:00	Vancouver via B. C. E. R. (daily except Sunday)	11:00
18:00	Vancouver via B. C. E. R. (daily except Sunday)	16:00
8:30	Victoria via B. C. E. R. (daily except Sunday)	8:00
13:00	Victoria via B. C. E. R. (daily except Sunday)	11:00
7:30	United States via G. N. R. (daily except Sunday)	9.45
15:15	United States via G. N. R. (daily except Sunday)	16:00
12:30	All points east and Europe (daily)	7:30
23:00	All points east and Europe (daily)	15:45
12:30	Sapperton and Fraser Mills (daily except Sunday)	7:30
20:00	Sapperton and Fraser mills (daily except Sunday)	15:45
12:30	Coquitlam (daily except Sunday)	7:30
13:00	Central Park and Edmonds (daily except Sunday)	11:00
1400	East Burnaby (daily ex-Sunday)	13:30
10:00	Timberland, Strawberry Hill and South Westminster (Tuesday and Friday)	13:30
10:00	Ladner, Port Guichon, Westham Island	13:30
10:00	Annieville, Sunbury (daily except Sunday	13:30
10:00	Annacis Island Monday Wednesday and Friday	13:30
10:00	Woodwards (Tuesday, Thursday and Saturday	13:30
11:30	Vancouver, Piper's Siding via G. N. R. (daily except Sunday)	14:20
11:30	Cloverdale and Port Kells (daily except Sunday)	15:00
11:30	Clayton (Tuesday, Thursday, Friday and Satday	15:00
11:30	Tynehead (Tuesday and Friday)	15:00
8:30	Burnaby Lake (daily except Sunday	16:00
10:00	Abbotsford, Matsqui, Huntington, etc. (daily except Sunday)	7:30
15:15	Crescent, White Rock and Blaine (daily except Sunday)	9:45
15:15	*Hall's Prairie, Fern Ridge and Hazlemere* (Tuesday, Thursday and Saturday	9:45
11:30	Chilliwack, Milner, Mt. Lehman, Aldergrove, Otter, Shortreed, Upper Sumas, Surrey Centre, via B.C E.R. (daily except Sunday)	8:30

Railway Time Tables

B. C. E. R. Westminster Branch.
Week Day Schedule.

Cars leave New Westminster for Vancouver at 5:00, 5:50, 6:20, 6:50, 7:20 and 8:00 a.m., and every half hour thereafter until 11:00 p.m.

Cars leave Vancouver for New Westminster at 5:00, 5:50, 6:20, 6:50, 7:20 and 8:00 a.m., and every half hour thereafter until 11:30 p.m.

Eburne Line.

Cars leave New Westminster at 7 a.m., and every half hour thereafter until 11 p.m.

Sunday Schedule.

Cars leave Vancouver for New Westminster at 6:00, 7:00, $8:00 and 9:00 a.m., and every half hour thereafter until 11:30 p.m.

Cars leave New Westminster for Vancouver at 6:00, 7:00, 8:00 and 9:00 a.m. and every hour until 11 p.m.

Cars leave Vancouver at 7 a.m. and every hour until 11 p.m.

On Sundays cars leave Westminster at 8 a.m. to 11 p.m.

On Sundays cars leave Vancouver at 8 a.m. to 11 p.m.

D. J. Stewart, Local Manager, New Westminster.

Great Northern Railway.

Leaves New Westminster 10:28 a. m.; arrives Seattle 3:15 p. m. bridge passenger station, New Westminster, 10:20 a. m. daily execept Sunday.

Leaves New Westminster bridge passenger station 3:50 p. m.; arrives Leaves New Westminster 1:02 p. m.; arrives Seattle 7:45 p. m.

Leaves New Westminster 4:28 p. m.; arrives Seattle 9:40 p. m.

Leaves New Westminster 12:16 a. m.; arrives Seattle 6:45 a. m.

G. N. R.—Port Guichon.

Leaves New Westminster daily, except Sunday and daily except Sunday 8:00 a.m. from bridge passenger station 3:50 p. m.; arrives at Port

Leaves Sumas 6:30 a. m; arrives Guichon 6:30 p. m.

Leaves Port Guichon 8:00 a. m. daily, except Sunday; arrives at New Westminster bridge passenger station 10:20 a. m.

G. N. R.—Sumas Branch.

Leaves Seattle 8:05 a. m.; arrives New Westminster 2:50 p. m.

Leaves Seattle 12:05 p. m., arrives New Westminster 5:55 p. m.

Leaves Seattle 4:35 p. m.; arrives New Westminster 9:25 p. m.

Leaves Seattle 11:45 p. m.; arrives New Westminster 6:30 a. m.

CANADIAN PACIFIC
B. C. Coast Service

VANCOUVER TO VICTORIA.
1:00 p. m..... Daily
TO SEATTLE.
11:30 p. m..... Daily
10 a. m. Daily via Victoria.
TO NANAIMO.
2:00 p. m.....Daily except Sunday
TO UNION AND COMOX.
9:00 a.m. .....Thursday and Saturday
TO PRINCE RUPERT AND ALASKA
11 p. m. May 6, 16, 27, April 4, 15, 25
TO QUEEN CHARLOTTE ISLANDS.
11:00 p. m.....
WESTMINSTER TO CHILLIWACK.
SS. Beaver.
8 a.m. ....Monday, Wednesday, Friday
CHILLIWACK TO WESTMINSTER.
7 a.m....Tuesday, Thursday, Saturday
For Other Sailings and Rates Apply
to ED. GOULET,
Agent, New Westminster.
H. W. BRODIE,
G. P. A., Vancouver

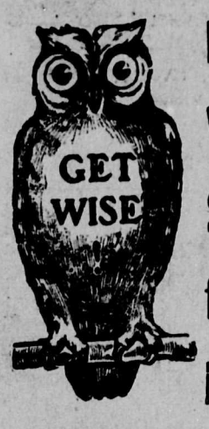

DO YOU WANT Something for Nothing?

You cannot get this but I can give you a Fire insurance policy at LOWEST RATES, one of the most important features of which is the prompt manner of settlement in the event of loss.

A. W. McLeod
THE INSURANCE MAN

Toronto Parks Lawn Grass

Same as we use ourselves.

If you want a good lawn use it.

Full line of Seeds

Curtis Drug Store

Dealers in Drugs, Kodaks and Supplies, Seeds and Spectacles.

New Westminster, B C.
Phone 43; L. D. 71; Res. 72.

E. J. Boughen
Architect and Builder

See me about your new house.
HOMES FOR SALE.
Room 5 Trapp Block.
Phones 715 and 537.

Paas' Egg Dyes for Easter

AT

MUIR'S DRUG STORE
Deane Block. 441 Columbia St.
New Westminster, B.C.

CITY NEWS

A meeting of the Federal District executive of the Liberals will be held in this city at ten o'clock this morning, when John Oliver will be in the chair.

D. R. Donley, manager of the local branch of the Bank of Vancouver, entered the paterfamilas state shortly after midnight today, Mrs. Donley presenting him with a healthy boy.

The Balmoral baseball team will hold its first practice of the season at Queens park on Saturday afternoon. All players are requested to be on deck at half past two o'clock.

C. E. Willox, for many years head immigration oficer at Niagara Falls, Ont., arrived yesterday to re-organize the immigration force at White Rock. Mr. Willox, who is accompanied by his wife, will stay in this district for a couple of months.

In yesterday's police court, Walter Countryman was fined $2.50 and costs for being a worthless character, whilst Robert Devine, a painter, who had also been chewing off the grape at express rate, was likewise charged this sum ere he could regain his liberty. John Campbell, a self confessed drinker to excess, asked that he be put on the Siwash list and this course was commended by the magistrate who granted the request.

On Wednesday evening the city council passed the following monthly accounts: Light Department, $2,522.29; Finance Department, $2,131.21; Board of Works, $4,419.90; Bridge, $16.90; Market, $175.85; Water, $1,123.54; Fire $243.91; Health, $141.90; Police, $39.20; Finance (school) $951.24; Parks, $199.22; Library, $98.78. Total: $12,063.94.

Fred Opp, of St. Louis, president of the First National Bank, and engaged in the wholesale leaf tobacco trade, was a visitor to this city yesterday, accompanied by Robert Penny, of San Francisco, one of his travelling salesmen. The visitors were shown the natural beauties of Westminster by Ald. F. J. Lynch as an earnest of his recognition of the future of this city, Mr. Opp purchased several lots in the west end.

For spring plants and cut flowers phone Davies and Son, florists. Phone 897. **

Aldermen Lynch and Campbell have been named as committee to confer with the management of the Orphanage on the matter of the barbed wire which surrounds their building, and about which so much has been said recently. The suggestion will come from the council that the barbs be removed from the wiring.

All the bylaws which were voted favorably upon by the ratepayers last week were on Wednesday evening ordered signed and sealed according to law.

Ice cream on hand. Ira A. Reid, next tram office. Phone 310. **

A concert is to be given in the Agricultural hall, Central Park, by the First Central Park troup of B. P. Boy Scouts, on Tuesday next, under the chairmanship of Rev. W. Johnson. The proceeds will be in aid of the troop equipment fund. The program includes pianoforte solos, songs, recitations, instrumental and vocal duets and demonstrations by the scouts.

Charles Sato, a Jap, was mulcted $100 at yesterday's police court for running a bawdy house and was severly reprimanded by counsel for the corporation, Mr. Martin, as well as the bench. The little brown man was plainly told that if he again came before the bench he would be sent to confinement for a lengthy spell. The lecture had little effect on Sato, who has faced the magistrate on similar charges at irregular intervals for several years.

BORN.

DONLEY—To the wife of D. R. Donley, local manager of the Bank of Vancouver, on Friday, April 21, a son.

NEW WESTMINSTER LAND DISTRICT—District of New Westminster, B. C.—Take notice that I, Clara G. Gould, of Vancouver, B. C., occupation married woman, intends to apply for permission to purchase the following described lands:

Commencing at a post planted on the east bank of the Cheakamous river, about two chains north of the mouth of Marble Creek, and about ninety chains north of the north end of Daisy Lake and marked North West Post: thence south eighty chains along Cheakamous river; thence east forty chains; thence north eighty chains; thence west forty chains to point of commencement, containing 320 acres more or less.

MRS. CLARA G. GOULD.
John Greer, Agent.
Dated March 28, 1911.

ENGLISH WATCHMAKER

Gold Watches for Ladies from $12.75 up.
Silver Watches, gents' open face $6.00.
Silver Watches, gents' open case $7.50 up.
Agent for Waltham and Elgin Watches.
Watch repairing a specialty.

F. CRAKE

William Kirk, arraigned before the police magistrate yesterday morning on a charge of threatening to shoot John Lovelady, was released on suspended sentence. The prisoner blamed drink for his trouble.

A Concert will be held in Johnston Hall by the Ladies' Aid of Sapperton Methodist Church on April 20. A first-class program. Admission, adults, 25c; children, 15c. **

The Public Supply Stores

We wish to call your attention to our special line of **Meats, Lard and Butter.**

We carry a full line of Hams and Bacon at the lowest prices.

Our several different brands of Lard are of the best quality.

Our Maple Leaf Butter at 35c. per lb., 3 lbs. for $1.00, has already acquired a reputation.

We also carry a full line of all the DELICACIES OF THE SEASON.

Remember the Place

Geo. Adams
Phone 92

Smith's Friday Bargains

If you have not yet visited our Friday Bargain Day, it will to your interest to do so TODAY. We are offering very special money saving opportunities.

Just read the list below and compare prices with those you have been paying. If so, we are sure to see you early today.

Bargains for the Home

SUMMER BLANKETS.
Reg. $3.00; Friday Bargains $2.25 pair.
Fine Fleeced Cotton Blanket, 11-4 size, with blue border; very special values.

BED SPREAD BARGAINS.
10-4, White Honeycomb Cotton Quilts; good weight. Reg. $1.50; Friday bargain, each, $1.25
10-4 size, White Marcella Spreads; fine satin finish and good designs; very special priced. Reg. $2.75; Friday bargain, each $2.00
11-4 size, Colored Cotton Spreads; colors in blue and white, and red and white, good weight and full bed size. Reg. $1.50; Friday bargain each $1.25
Four only sample Spreads, Marcella; slightly soiled; 3-4 bed size. Reg $1.75; Friday bargain, each $1.35
Three only White Grecian Spreads; 3-4 bed size; slightly soiled. Reg. $1.25; Friday bargain, each 85c

CURTAINS AT SLAUGHTERED PRICES.
Values to $7; Firday bargain, pr. $2.50.
Fine Swiss Net Curtains, 3 1-2 yards long; fine heavy bordered designs, with plain and fancy centres; a snap at the price. See our window display.

PILLOWS AT BARGAIN PRICES.
Down-filled Pillows, of strong satin tick covers; size 18x25; exceptional values. Friday bargain, per pair $1.50

COMFORTER VALUES.
Cotton-filled Comforters, with soft fancy cotton covers; size 60x72 inchees. Reg. $2.25; Friday bargain, each $1.85

FLANNELETTE SHEETS.
At a saving price; 11-4 size, grey Flannelette Sheets; soft quality; of medium weight cotton. Reg. $1.50; Friday bargain, per pair $1.25

SHEETS FOR FRIDAY.
Hemmed Sheets made of Heavy quality English cotton; size 68x80 inches. Reg. $1.75; Friday bargain, per pair $1.50

TABLE DAMASK SPECIAL.
Full Bleached Linen Damask; soft finish and neat design; width 60 inches. Reg. 60c; Special, pair 40c

TOWELS TO CLEAR.
Values to 50c; Friday Bargain, pair, 35c.
Two dozen pairs Linen towels; silghtly soiled; you should see these values.
Heavy Turkish Towels; pure white; full size, 22x48 inches; special, Friday, per pair 65c

Bargains for All

BARGAIN HOSE.
Reg. 60c; Friday, 2 pair for 90c.
Boys' Spring-weight Worsted Hose, in black; sizes 8 to 10.
Women's Black Moca Cotton Hose; Penman's guaranteed makes; perfectly seamless and full fashioned leg. Friday bargain ....2 pairs for 75c

GLOVE BARGAINS
Reg. $1.25; Friday bargain, pair, 85c.
Women's Dog-skin Gloves, of soft quality skin; one spring fastener; just the glove you want for good hard ware.
Children's Fine Lisle Gloves; sizes 3 to 6; in white and black. Regular 25c; Friday bargain, per paid 10c

WOMEN'S GOWNS SPECIAL.
Fine soft cotton Nightgowns, in lace and embroidery trimmed; silghtly soiled. Values to $4.50. Friday bargain each $2.25

EXTRAORDINARY DRESS BARGAINS.
Values to $35; Friday, $14.50.
Ten only Women's Shirtwaist and Princess Dresses in taffetta silk, venetians and Bedford cords; in shades of fawn, tan, navy and black; size 34x40.

WOMEN'S CAPES.
Values to $20.00; Friday, $8.50.
Three only Women's Capes; in serge, beaver and broadcloth; shades of tan, brown and mauve.

WOMEN'S DRAWERS AT CLEARING PRICES.
Values to $1.00; Friday, pair, 50c.
Women's lace and embroidery trimmed Drawers; both styles.
Women's Linen Torchon and Val trimmed Drawers. Regular $2.25; Friday, per pair.... ..$1.00

CORSET COVER BARGAINS.
Reg. $1.75; Friday bargain, $1.25 Each.
Women's lace and embroidered trimmed Corset Covers; all sizes.

REMNANT SALE --- REMNANT SALE

The T. H. SMITH Co. LIMITED

Excursion TO Chilliwack

Next Saturday, April 22
Return Fare $2.00

SPECIAL ELECTRIC TRAIN LEAVES 10 a.m.

Free lunch will be served on arrival of train.

GET HANDSOME DISCRIPTIVE FOLDER

Limited number of tickets for sale at the offices of

ESTABLISHED 1891 F. J. HART & CO. LTD. INCORPORATED 1905

F. J. Hart & Co., Ltd.
New Westminster
VANCOUVER, VICTORIA, CHILLIWACK, ALDERGROVE.

THE WESTMINSTER MODERN BUSINESS SCHOOL

New Term Starts Monday, April 18

Special Rates to those enrolling on that date.

"By our work we are known"

The Modern Business School
610 Columbia St. A. L. BOUCK, Principal

GRAND TRUNK PACIFIC

Twin Screw Steamships.

"PRINCE RUPERT" and "Prince George"

Sailing From Johnson's Wharf, at 12 midnight.

For Stewart ..... Mondays
For Prince Rupert.....Mondays and Thursdays
For Victoria and Seattle.....Tuesdays and Saturdays

Monday steamer connects for Port Simpson, Kincolith, Massett, etc., and Thursday steamer for Skidegate, Queen Charlotte City, Jedway, etc.

Tickets and information for all points east, including Detroit, London, Hamilton, Toronto, Montreal, Quebec, Portland, Boston, Niagara Falls, New York, Philadelphia, Washington, also to Great Britain and the Continent.

HARRY G. SMITH, City Pass. and Ticket Agent .....Phone 7100
L. V. DRUCE, Commercial Agent (Freight) .....Phone 3060
527 Granville Street, Vancouver.