LIFE INSURANCE
We Represent Reliable Companies.
WHITE, SHILES & CO.,
NEW WESTMINSTER.

The Daily News

FIRE INSURANCE
Prompt Settlement of Losses.
WHITE, SHILES & CO.
NEW WESTMINSTER.

VOLUME 6 NUMBER [illegible] NEW WESTMINSTER, B. C., MONDAY MORNING, JULY 10, 1911. PRICE FIVE CENTS.

King's Printer

Candidates In Big Auto Contest Make Splendid Showing

FIVE HUNDRED YEAR PRECEDENT TO RULE

EDWARD OF WALES WILL BE INVESTED IN MANNER OF HENRY FIFTH—HISTORIC CEREMONY IN FAMOUS CASTLE.

London, July 9.—Next in importance to the coronation, this great state function at Carnarvon on Thursday, alike for its patriotic significance and spectacular beauty, has stirred the enthusiastic heart of the Welsh people to its depths. Proof of this widespread sentiment came early from the Merionethshire miners, who offered to provide the forty-two ounces of gold needed for making the insignia, while all the money required, $250,000, has been contributed by the citizens of the gallant little principality.

Will Sing Praises.

Song is the universal mode of expression throughout the length and breadth of Wales, as every tourist knows who has heard the Welsh miners singing their way home from the coal mines. While the English sovereigns are still engaged in exchanging greetings with the Irish people at Dublin, investiture week at Carnarvon will have its harmonious opening tomorrow, when 1500 children's voices will sing the praises of Wales. The following day sees the first production of a Welsh patriotic play, and on Wednesday, the mayor and corporation of Carnarvon will hold an immense reception, with the investitude choir of 400 picked voices and a military band as chief attractions.

By this time every available corner of accommodation has been secured by visitors, including tourists from America and every part of the British colonies, while the town is in the possession of ten thousand troops.

As the lights of festivity die out from the houses and the dawn of the eventful morning colors the east, the Victoria and Albert will be nearing the Welsh coast with the royal party on board, eventually to drop anchor off Holyhead. Soon after their arrival their majesties will proceed by train from Holyhead to Griffith's Crossing station, to drive thence to the castle square at Carnarvon. The route of the royal procession is two miles long, and will be guarded by 10,000 troops, 1500 police, and 2000 boy scouts, all drawn from Wales.

After receiving an address of welcome from the mayor and corporation of Carnarvon, and donning their robes, King George, Queen Mary and their suites will proceed to the Water gate of the ancient castle, within the precincts of which the investiture ceremony takes place. The actual site is a raised platform in the centre of the great inner court yard, and seatings to accommodate 15,000 invited guests are provided on especially constructed stagings around the interior walls.

Two Processions Form.

At 2:30 two main processions will be formed, the procession of the Prince of Wales first, followed by that of the king and queen. Each procession will go from Castle square under the walls of the castle, past the northeastern tower, the king's gate and the Well tower, to the famous Eagle tower, where it will pass into the inclosure and on to the place of the investiture, where the processions will be received by Chancellor of the Exchequer Lloyd George, as constable of the tower, while Garter King of Arms Sir Alfred Scott-Gatty will also be on the spot. Trumpeters posted on the turreted towers will blow fanfares of welcome, and give the signal to those without the castle precincts when certain points in the ceremonial have been reached.

The five century old precedent of the creation of Henry V as Prince of Wales will be followed, and the College of Heralds and court historians have been busy for weeks working out the details of the old-world proceedings, which will reproduce the rich colorings of feudalism.

Text of Old Ritual.

The old ritual at the creation of a Prince of Wales runs thus:

"He is presented before the king in his surcoat, cloak and mantle of crimson velvet, and girt with a belt of the same, when the king putteth a cap of crimson velvet, indented and turned up with ermine, and a coronet on his head as a token of principality.

"And the king also putteth into his hand a verge of gold, the emblem of government, and a ring of gold on his middle finger, to intimate that he must be a husband to his country and a father to his children."

The core of the great state function is the investing of the prince by his royal father with the Prince of Wales' insignia, but there will be a glorious accompaniment to this act in the music to be rendered by the national choir.

With the exception of the British national anthem and one hymn, all the items will be in Welsh, and those who hear the hymn tune "Aberystwyth" to the words of "Jesus, Lover

(Continued on Page Four.)

DECORATE GRAVES OF DECEASED COMRADES

Large Gathering of Odd Fellows Participate in Floral Service—Offerings at Cemetery.

Yesterday were held the annual memorial service and exercises of the I. O. O. F. brethren of this city, in which the graves of those who have gone before were decorated, and both at the lodge room and in the Odd Fellows' cemetery, the attendance of the members was large and representative.

It is pleasing to record that no brothers of the two lodges died in the past twelve months, yesterday being one of the few occasions of this nature that flowers were not laid on the earth which covers the remains of an Odd Fellow who has passed to the Great Beyond in the previous twelve months. They did not forget the grave of Brother Larsen, who was killed in the slide which occurred at Mount Lehman six months ago, he being a member of a lodge in Michigan.

In the lodge room on Eighth street there was an attendance of upwards of one hundred members of both local lodges, Royal City No. 3 and Amity No. 27, and at the conclusion of the exercises, a procession was formed and at a slow pace the procession moved towards Sapperton, where Rev. Brother E. G. Thompson, of Knox Presbyterian church, officiated. In all, seventy-four graves were decorated. It is worthy of note that every member who had died in the past twenty-two years was remembered.

The committees in charge were, from Royal City, Brothers W. C. Coatham, W. E. Brown, E. J. Boughen, D. E. MacKenzie, Rev. E. G. Thompson, and from Amity Brothers Alex. Adams, James Ferguson and Charles S. Keith (marshal). When all the graves had been visited and decorated, the parting ode was rendered and the assembly dispensed.

SIR FREDERICK BORDEN NEXT HIGH COMMISSIONER

Ottawa Reports Say Minister of Militia Will Succeed Lord Strathcona.

Ottawa, July 9.—It is expected that it will not be long after the return of Sir Wilfrid Laurier on Monday to Montreal, and the reassembling of the house before it is definitely known what the government's intentions are respecting a general election on the reciprocity issue.

What changes will be made in the Cabinet as the result of Sir Fredericks Borden succeeding Lord Strathcona—for it is now certain the minister of militia will be the new high commissioner—is a topic providing considerable scope for speculation. Sir Allen Aylesworth may not enter another parliament; and with two of his lieutenants gone, Sir Wilfrid will have by no means an easy task to reconstruct his ministry. E. M. MacDonald, M. P., who accompanied the prime minister on his western tour last year, is spoken of as Sir F. Borden's successor, but who will succeed as minister of Justice has yet to be determined.

Both leaders are to be given a reception on returning to the capital from England and the west respectively.

A dissolution in the fall is anticipated.

FINDS PNEUMONIA SERIUM EXPERIMENTING WITH FOWLS

Chicago, July 9.—The germ of pneumonia is vanquished, says Dr. Preston Kyes, of the University of Chicago, who has published the results of a series of experiments in the Journal of the American Medical association. Dr. Kyes sought a creature relatively free from attacks of pneumonia, and found it in the common barnyard fowl.

Chickens were innoculated with germs taken from a human being suffering with pneumonia, and serums prepared. Dr. Kyes tabulated his experiments, showing that mice, poisoned with pneumonia germs and then treated with the serum, showed improvement, and in proportion as the serum was injected with greater frequency, recovered.

Express Company Rates.

Washington, July 9.—Denying the request of the Wells-Fargo Express company to change parcel rates on bulk packages, the interstate commerce commission yesterday reaffirmed a point previously laid down, and ordered that after September 1, carriers shall not make the ownership of property offered for transportation a condition to the application of particular rates. The decision affects every express company operating in the United States.

PLANT EXTENSIONS AT FRASER MILLS

SHINGLE MILL AND SASH AND DOOR FACTORY TO BE ADDED IN IMMEDIATE FUTURE—SOLVING THE LABOR PROBLEM.

Great developments are anticipated at the big plant of the Canadain Western Lumber company at Fraser Mills. About $300,000 will be spent by the owners in extensions.

The company intends to put in a sash and door factory, and cedar shingle mill at an early date, in fact the piles are in position for the shingle mill. The sash and door factory will handle a section of the trade which is not yet done at the mills, turning out it is expected 1000 doors a day. The shingle mill is to have a capacity of 75,000 feet a day. It is expected the new branches will be in use before the end of the year, and this will enable the mill to handle orders of a different class to those at present possible.

The Mill Capacity.

The mill is now cutting something like 450,000 feet in a ten-hour day, and has 36,000,000 feet in the rough stored in the yards, with 9,500,000 feet of smooth available, most ceilings and other internal finishings for constructional purposes.

The Strathallen, to load lumber for Australia, and a boat of the Frank Waterhouse line are expected to arrive at the mills in August.

Labor Situation.

The question of labor is always an important one in these big industrial undertakings, and in experimenting with French Canadian lumbermen and mill hands as an alternative to the Oriental, the mill is carrying out an experiment interesting to all sociological students. Another carload, comprising some 40 persons, came out last week and others are gradually being brought out from Quebec to replace the Japanese, Chinese and Hindoos. There are about 500 names on the payroll and some 750 persons now resident in the mill village. Two hundred extra hands will be absorbed in the developments now contemplated, raising the population of Fraser Mills to four figures before another six months have elapsed. Fifty new dwellings will be required.

The company has already quite a fleet of tugs in use and two more are on the ways in courseof construction. The marvellous growth of this industrial concern renders urgent the promised construction of a carline from this city, as lack of communication is one of its greatest drawbacks and with it a vast volume of business will flow to the merchants of this city.

ORANGEMEN AT CHURCH.

Annual Parade Last Evening to the Queens Avenue Church.

Following the custom of previous years, the Orangemen of this city for the second successive occasion marched in procession to Queens avenue Methodist church yesterday evening, this being the nearest Sabbath to the anniversary of the Battle of the Boyne. Prior to 1910, visits were made to St. Pauls, St. Andrews and St. Stephens churches.

The nave of Queens avenue church was filled with the members of the two city lodges, Nos. 1150 and 1593, and the appearance of the Orangemen with their bright regalia, was an imposing one. Several representatives of the county lodge were present.

The pastor, Rev. C. W. Brown, took occasion to speak on the Roman Catholic faith, and condemned that church for many practices which in his opinion were wrong.

Allegation of Heresy.

Halifax, N. S., July 9.—The alleged heresy case in the Presbytery of Halifax where Rev. J. W. A. Nicholson, of Dartmouth, is charged by an elder in the church of Dartmouth with having denied in conversation with him the Deity of Christ, though admitting his divinity, is likely to become a "cause celebre." The presbytery has appointed a committee of two ministers, Rev. A. Rogers and Rev. R. Johnston to look into the matter and report. The case will then be taken up by the presbytery.

Fishing Trawler Captains.

London, July 9.—A notable accession to the strength of the auxiliary coast defence forces of Great Britain has just been made by the admiralty. It takes the shape of a new class of naval reservists formed of the skippers of fishing trawlers, who are to be employed in times of naval hostilities in searching the shallow waters in the vicinity of the ports and of fleets at anchor for mines. The total of this reserve has been fixed for the present at 300, but it is expected that during wartime the figure will be greatly extended. The men are thoroughly acquainted with the coasts around the British Islands, and they are to receive a short annual training in their duties of mine sweeping. Otherwise they are to be regarded as a non-combatant force.

TERRIBLE TRIALS ON WRECKED VESSEL

OFFICERS CRITICIZED FOR THEIR CONDUCT—CAPTAIN ALLEGED TO HAVE JEOPARDIZED LIVES BY REFUSING THEM TO LAND.

Santa Barbara, Cal., July 9.—The relief train bearing the rescued passengers of the wrecked steamship Santa Rosa, arrived in Santa Barbara shortly after 2:30 o'clock yesterday morning and discharged a pitiful freight of hysterical woman and half-clad shivering men.

Suffering and privation were written plainly on the faces of all and it will be weeks and in some cases months before some of the victims recover.

Nearly Starved.

All had been drenched to the skin in coming ashore in the breeches buoy through the high surf, and none had had anything to eat since the noon meal yesterday on board the ship, except a hasty lunch and a cup of coffee provided by the sympathetic farmers who thronged to the beach from their nearby homes when the vessel began to break up.

Many were too weak to leave the cars unassisted and half a dozen had to be carried from the train on stretchers. Hardly one of the passengers was fully clothed. The greater part of them were wrapped in blankets.

Suffering from Strain.

The passengers were for the most part too wrought up to talk connectedly of their nerve-racking experience. A few of the cooler spirits, however, were able to give a brief word picture of the wreck, the long suspense on the crumbling ship, as it crunched to pieces beneath them on the rocks, and the terrifying passage through the boiling surf to safety on the beach.

That no one will be able to tell accurately for some time how many lives were lost was the opinion voiced this morning by three survivors, who insist that they saw one woman swept from a life raft and drowned.

Many of the passengers have declared before leaving for the north and south that a rigid investigation of the disaster would be demanded. They held the Santa Rosa's officers responsible for the grounding of the steamer, and many declared they would testify before the United States marine authorities in San Francisco that it was negligence that forced them into a life-and-death battle with the breakers.

Dead Unknown.

So far as has yet been ascertained, only four members of the crew—Second Officer Heuson and three sailors—were lost.

Purser W. F. Carlton said there were fourteen still unaccounted for in the passenger lists, among them Miss H. Bluett, a passenger from San Francisco for Santa Barbara. He admitted, however, that many may have landed and slipped away before they could be checked. He declared he is sure the list of drowned will be lengthened.

New Steel Car Barge.

Nelson, B. C., July 8.—The new steel car barge being constructed for the C. P. R. by the Polson Iron Works, of Toronto, at the C. P. R. shipyards here at Fairview, will be ready for service by the middle of the month. The barge is costing $50,000, and will carry 15 cars. It will immediately go into service on the freight run between Proctor and Kootenay Landing. A force of 50 men is employed rushing the barge to completion. This is the first all-steel barge on these lakes.

Queen Dowager's Funeral.

Turin, Italy, July 9.—The funeral of the late Queen Dowager of Portugal Maria Pia, was witnessed by 200,000 persons. King Victor Emmanuel and Queen Helena, the Dowager Queen Margherita, the Queen-mother Amelia, the Duke of Oporto, Prince Louis Napoleon, Princess Letitia, step-mother of the Duke of the Abuzzi, and the Crown Prince of Bulgaria were present.

CIPRIANO CASTRO LANDS AT PORT IN VENEZUELA

Washington, D. C. July 9.—Cipriano Castro, exiled president of Venezuela, has eluded the vigilance of the nations of the world and landed in his native country in disguise at Castillelas-on-Gojira Peninsula, according to a report to the state department today from Caracas, confirming a rumor from that capital yesterday. The Venezuelan government is making strenuous efforts to cope with the situation and frustrate any revolutionary designs of the former president. Gen. Jorge Pello, a friend of Castro, has been arrested at Maracaibo, and several of his followers are said to have been imprisoned. His family is reported to be at Cuacuatta.

SEEKS TO ESTABLISH HIGH SCHOOL CADET CORPS

Interesting Proposal Announced by New Principal—Would Affiliate with Local Regiment.

The military training during the vacation at Work Point barracks, Victoria, at which Westminster male teachers are represented by W. C. Coatham, principal of the Central boys school, F. O. Canfield, principal of the Lord Kelvin school, H. H. MacKenzie, principal of the Sapperton school, and S. E. Strople, is likely to have some permanent effect on the military education of the boys here.

Mr. McMillan, principal of the High school, has been detained by pressure of business from attending this, the first of a three years' training course, but he hopes at an early date to commence a cadet corps in connection with the school, with some forty boys in it.

He has already approached certain official quarters, and hopes to see the boys in affiliation with the local companies of the 104th regiment, feeling sure of the co-operation of the officers of the corps in this city.

He is also fortunate, in the person of A. Haverstock, one of the assistant masters, of having a member of the staff experienced in militia matters. The proposal will take definite shape at an early date.

MR. CHAMBERLAIN AT CANNES FOR BIRTHDAY

London, July 9.—Rt. Hon. Joseph Chamberlain, privy councillor and famous member of parliament for West Birmingham, yesterday celebrated his 75th birthday at Cannes, where he has a splendid villa for the season. Chamberlain, who is a paralytic, is in better health than he has been during the past few years.

COMING OF THIRD PARTY INTO CANADIAN POLITICS

First Move for Farmers' Direct Representation Will be Made in Regina.

Regina, July 9.—The farmers of the Regina federal constituency will nominate a candidate at a convention to be held in Regina on August 2. This decision has been reached as a result of a picnic at Glen Harbor.

The object was to discuss the necessity of forming a western party in the interests of agriculture. Without a dissenting vote the meeting decided such a political party must be formed. The provisional committee appointed by the meeting urged all Grain Growers' Associations in the federal constituency of Regina to send in the proportion of one to each ten paid-up members to the nomination convention for the purpose of nominating an independent farmer to contest the next Dominion election, pledging to support and fight for the demands of the Ottawa delegation of Grain Growers.

COMPROMISE POSSIBLE ON PARLIAMENT BILL

London, July 9.Talk of compromise on the constitutional question is in the air today. Unionist newspapers at the eleventh hour recognized that the king has no alternative but to create sufficient peers to carry the veto bill if the premier so recommends, and say therefore that the House of Lords will commit political suicide if it compels the government to take that course.

They point to the fact that Viscount Morley in the recent debate showed a disposition to look favorably on the amendment which provides that no bill for the further limitation of the executive powers of the house of lords shall be introduced until after another general election. The Unionists are now inclined to regret an undertaking on the part of the government not to go any further in the direction of a single chamber government as an acceptable compromise, and, if Premier Asquith should decide to accept Lord Newton's amendment, it is understood that the house of lords will adopt the veto bill.

Received Freedom of Edinburgh.

Edinburgh, July 9.—Right Hon. Andrew Fisher, premier of Australia, and Sir Edward Morris yesterday received the freedom of Edinburgh. Sir Edward, the Newfoundland premier, said the dominions had now been admitted to full partnership in the Empire and therefore must assume full responsibility regarding contributions to the defence of the Empire.

Toronto Surgeon Fatally Hurt.

Toronto, July 9.—George Bingham, surgeon of the general hospital, was thrown from his horse last night, and fatally injured.

EARLY CITY FATHERS BLAZING THE TRAIL

PROBLEMS OF WESTMINSTER'S FIRST MUNICIPAL COUNCIL DID NOT DIFFER GREATLY FROM THOSE OF TODAY.

In looking over the old minute books of the city council, when it was first organized, and before the district was incorporated, it is surprising to note how many issues which perplexed the civic fathers of 1860, are live issues today.

The harbor improvement, alien labor, and publicity work, all come under discussion in those early days, in the first council over which Leonard McClure presided. The council was called to order on August 9, 1860, and of its personnel only W. J. Armstrong remains. The names of some of its members are commemorated in the street nomenclature of the Royal city, as Dickinson, Ramage and Holbrook streets. The accounts are expressed in pounds sterling, although the dollar currency appears in a few months' time.

No Indians Need Apply.

The council is soon called upon to issue instructions to contractors not to employ Indian labor in clearing lots, fortunately half a century ago the Oriental from the Far East had only just begun to come, and the Hindu was yet confined to his native land. It was not difficult to imagine with what ardour the councillors debated the issue, and having carefully omitted aborigines from the franchise they were able to snap their fingers at the men whose lands had been occupied by others speaking a different tongue, and possessing a fairer skin.

A standing committee on river improvements was named, with the same zeal as animates enthusiasts like John Crean today. What they did towards the desired goal does not appear in the meagre record of the official minutes. Smuggling was rampant, and an emphatic protest to the governor is voiced again. American traders pushing an illicit business in the Similkameen and other valleys, to the detriment of the customs revenue of this port.

Advertising the District.

The city fathers determined to push the publicity work of the district after but a few sessions, however, they do not seem to have achieved much, as further reference are made to the necessity for a more active campaign. Publicity work half a century ago was not as easy as it is in this year of grace. People were slower to move, and the journey thousands of miles by sea or land could not be done in comfortable steamers, or luxurious Pullmans. The city had to wait a quarter of a century before the smoke of a locomotive was to rise along the waterfront.

The churches were relieved from the assessment at an early date. Unfortunately it is somewhat difficult to find what the first assessment roll showed as the value of city property within two years of the foundation of what was then the capital of the colony of British Columbia, distinct from the colony of Vancouver Island.

Disputes Arise.

The governor was no figurehead, and frequently disallowed resolutions made by the local authorities for improvements and took the naval commander on this station sharply to task for venturing to make arrangements to use the government wharf without consulting him.

Frequent items appear for building ravines, several of which were located on Columbia street. The early sessions of the council, which was not incorporated till 1873, were held in the old court house, and then later in the clerk's office.

A mine of information may be found in these old volumes, which are in a good state of preservation, and will be of value when the civic history of Westminster comes to be written.

COL. GWATKIN WILL RETURN TO CANADA.

Ottawa, July 9.—Colonel Gwatkin will, it is understood, be assigned to duty in Canada by the War Office as Mobilization Staff Officer, under the plan of militia reorganization recommended by General French.

Col. Gwatkin spent several years in Canada as director of training and staff duties. Since his return to England he has been specially employed on staff duty at the War Office. He is considered a capable man.

There will shortly arrive in Canada four or five more English staff officers for some service in the Canadian forces for some years. Each of the divisions, under the new scheme of militia arrangement, will have one of these experts assigned to it for organization and mobilization. They are to be in Canada before September first.

Wants

WANTED—RELIABLE REAL ESTATE firm or representative to act as sales agents for sale of Grand Trunk Pacific Railway company's townsite. As an important city it is next to Prince Rupert. References required. Address P. O. Box 632, Victoria, B. C.

WANTED—YOUNG MAN AGED 26 desires position, expert stenographer and typist, bookkeeper, first class commercial training; reasonable salary accepted. Address Box Y. M., News office.

WANTED—YOUNG MAN WANTS room and board near Columbian college. L., Daily News.

WANTED—BY YOUTH WITH SOME practical experience, position in store or office. Address "S," this office.

WANTED — BY YOUNG LADY, board and room in central location. Apply to Box X., Daily News.

WANTED KNOWN—MILLER'S EMployment office, No. 8 Begbie street, supplies men for all large jobs in this vicinity. Phone 624.

OUR SHINGLES ARE A LITTLE better than is necessary. You can lay them cheaper. They make a better roof. Westminster Mill Co., Ltd. Call 860. Box 1003. If you prefer, order them with your lumber through Small & Bucklin.

FOR SALE.

FOR SALE—140 ACRES IN LANGley on good road, small house, barn, orchard; 35 acres cleared; balance easy cleared. Price and terms reasonable. Owner, 1301 Naniamo street, city.

FOR SALE—THIS IS A SNAP FOR a few days. A bungalow close to city (new) on cleared lot. Price $1350. Terms, $225.00 cash; balance 6, 12, 18 months at 7 per cent. Hatt-Cook, 527 Front street.

FOR SALE—SURREY, 27 ACRES OF splendid land, seven acres all cleared and under cultivation, balance easy to clear; close to Port Mann townsite, facing Pike road, only one-quarter mile from Yale road. Price $195 per acre. $1500 cash, balance to arrange. This is really a bargain. Apply to Box S., Daily News.

TO RENT.

TO LET—SIX ROOMED HOUSE ON the corner of Seventh avenue and Bowler street. Apply 1314 Cariboo street.

TO RENT—SIX ROOMED HOUSE in city. Will give short lease. Sherriff, Rose & Co., 650 Columbia street, New Westminster.

TO RENT—LARGE FRONT ROOM furnished for two gentlemen, bath room and modern conveniences, Copeland, 511½ Eighth street.

TO RENT—ONE SUITE OF HOUSEkeeping room, furnished or unfurnished; also room for two gentlemen. Apply 224 Seventh street.

TO RENT—FURNISHED ROOMS, $2 per week. Trapp block, corner of Lorne and Columbia streets.

TO RENT—SPLENDID NEWLY furnished rooms in Cliff block, on Sixth street, one block from Columbia street. Apply the Misses Chapman, room 2, third floor.

TO RENT — GOOD FURNISHED rooms, with board. Apply 55 Royal avenue.

TO RENT—FURNISHED ROOMS for light housekeeping. Apply to A. H. Ferguson, Pythian Hall Building.

FOR RENT—GOOD BOARD AND room; convenient location. 47 Columbia street.

LOST.

LOST—COLLIE PUPPY, WHITE and brown; answers to the name of "Rover." Apply F. J. Hart & Co, Westminster Trust block.

LOST—A SORREL HORSE, WHITE face. Any information should be sent to Royal City Dye Works.

LOST—GOLD WATCH AND CHAIN on Pine street Thursday afternoon. Finder kindly return same to Mr. Diamond's Barber shop and receive reward.

The
Royal Bank of Canada

Capital paid up $6,200,000
Reserve 6,900,000

The Bank has 175 branches, extending in Canada from the Atlantic to the Pacific; in Cuba, throughout the Island, also in Porto Rico, Trinidad, Bahamas, NEW YORK and LONDON, ENGLAND.

Drafts issued without delay on all the principal Towns and Cities in the World.

These excellent connections afford every banking facility.

New Westminster Branch,
LAWFORD RICHARDSON, Mgr.

IT PAYS TO ADVERTISE — IN — THE DAILY NEWS.

UNITED BROTHERHOOD OF CARPENTERS

Meet every Monday in Labor hall, 8, p.m.

F. H. Johnson, business agent office. Blair's Cigar store. Office phone L 508, Residence phone 501.

CITY OF NEW WESTMINSTER.

Applications will be received by the undersigned up to 1 p.m. on Saturday, July the 15th, 1911, for the position of City Auditor.

W. A. DUNCAN, City Clerk.
New Westminster, B. C., City Hall, June 28, 1911.

SEE McELROY
for sewer connections
'Phone R672

CANADIAN PACIFIC RAILWAY CO.

Eastern Excursions

TICKETS ON SALE:

July 4, 5, 6, 19, 20, 26, 27, 28.

August 3, 4, 5, 14, 15, 16, 17, 21, 22, 23, 28, 29, 30.

September 1, 2, 4, 5, 6, 7.

Going Limit, Fifteen Days.

Final Return Limit, October 31, 1911.

For rates and full information apply to

H. W. BRODIE, A. G. P. A. Vancouver
E. GOULET, Local Agent.

CANADIAN PACIFIC B. C. Coast Service

VANCOUVER TO VICTORIA.
1:00 p. m..... Daily
TO SEATTLE.
11:30 p. m..... Daily
10 a. m. Daily via Victoria
TO NANAIMO.
2:00 p. m.....Daily except Sunday
TO UNION AND COMOX.
9:00 a.m. .....Thursday and Saturday
TO PRINCE RUPERT AND ALASKA
11 p. m. May 6, 16, 27, April 4, 15, 25
TO QUEEN CHARLOTTE ISLANDS.
11:00 p. m.....
WESTMINSTER TO CHILLIWACK.
SS. Beaver.
8 a.m. ....Monday, Wednesday, Friday
CHILLIWACK TO WESTMINSTER.
7 a.m....Tuesday, Thursday, Saturday
For Other Sailings and Rates Apply
to ED. GOULET,
Agent, New Westminster.
H. W. BRODIE,
G. P. A., Vancouver

Choice Beef, Mutton, Lamb, Pork and Veal
AT THE
Central Meat Market
BOWELL & ODDY
Corner Eighth St. and Fifth Avenue.
PHONE 370.

THE
Bank of Toronto

NEW BANKING ACCOUNTS

Many People who have never before been in a position to do so, may now be ready to open a bank account.

The Bank of Toronto offers to all such people the facilities of their laage and strong banking organization.

Interest is paid on Savings Balances half-yearly. :: ::
Business Accounts opened on favorable terms. :: ::

INCORPORATED 1855
ASSETS $48,000,000

NEW WESTMINSTER, B. C. BRANCH
615 Columbia Street.

SCIENTIST SAVED FROM SAVAGE LAND

P. J. OSBORN, STRICKEN AFTER SUCCESSFUL WORK, BETRAYED BY OWN MESSENGERS—PECULIAR SPECIMEN OF DEER.

Los Angeles, Cal., July 9.—Fatigued and broken down by exposure to the terrible heat and by life in a country infested by semi-savages and untamed wild beasts, Pingree J. Osborn, the young naturalist, who left southern California five months ago as a member of an expedition sent out by the American Museum of Natural History of New York, arrived at his home, No. 737 North Los Robles avenue, this morning. He was accompanied by his mother, Mrs. Charles A. Osborn, and his brother, D. P. P. Osborn, who had gone to Guaymas, Mexico, to meet him.

Mr. Osborn suffered almost undescribable hardships. He is unable to walk and had to be brought home on a stretcher, but Dr. Osborn says his brother will recover, though the recovery will be slow.

Pingree Osborn's description of his trip sounds like a repetition of the adventures of Robinson Cruso, but unfortunately he had no "Man Friday."

Mr. Osborn was left in lower California to gather specimens. He spent five weeks at a little town named Miraflores, which is thirty miles inland from the port of San Jose del Cado.

A Giant Cactus.

"Miraflores is a little agricultural town," said he today, "surrounded by a lonely desert filled with a giant cactus found no other place in the world, which grows to a height of one hundred and fifty feet without a branch. Hot is no name for that desert. I collected many excellent specimens of the flora and fauna of the district, but had to leave everything there in eighteen boxes. I left the money to pay the expenses of getting the boxes out with the only honest man in the town.

"Soon after I reached the interior at Miraflores I was taken down with malarial fever, but I got over that and started to work again. Dr. Townsend, head of the New York expedition, wanted some specimens of a deer found nowhere else in the world. They are hard to catch, and live back in the mountains. There was a revolution down there, and a notorious bandit shot the mayor of San Jose del Cado and escaped to the mountains, threatening to kill Mexicans and Americans. My guides deserted me, and I went it alone. I was fortunate in getting three excellent specimens of the deer and got them back to Miraflores, and then collapsed.

"I found myself 140 miles from any one who might be called a doctor. I sent many messages home, but the carriers simply pocketed the money and never went to the telegraph office. Finally, through the intervention of an aged negro at La Paz I got word to my mother."

Hurt in Auto Accident.

Erie, Pa., July 9.—Five persons were seriously, probably fatally injured in an automobile accident near Northeast Erie, when the machine turned over, pinning the five under the car in a ditch.

MURDER IN BALLOON BY ROUMANIAN LOVER

London, July 9.—The Daily Mail's Vienna correspondent telegraphs: "A remarkable case of murder in a balloon by a disappointed lover has been discovered at Dorehol, Roumania. Some policemen, walking across the fields, saw an abandoned balloon guide rope trailing on the ground. On bringing the balloon down the bodies of a young man and a girl were seen in the car. Both bore traces of a violent struggle, but while the girl had been stabbed the man's death was due to a revolver shot. The bag of the balloon had been split with a knife. Investigation showed the girl to be the daughter of a distinguished officer at Bucharest. She had been engaged to be married almost immediately. The man was the son of a wealthy landowner named Joneson, who had fallen in love with the girl. It is believed that finding his advances rejected he induced the girl to go into the balloon, whereupon he committed the double crime."

The city in the early sixties, showing the limited jurisdiction of the first municipal council whose minute book is referred to elsewhere. The government wharf is shown in the foreground.

Westminster Transfer Co.
Office 'Phone 188. Barn 'Phone 137
Begbie Street.
Baggage delivered promptly to any part of the city.
Light and Heavy Hauling
OFFICE—TRAM DEPOT.
CITY OF NEW WESTMINSTER, B.C.

PALMER GASOLINE ENGINES
3½ to 25 H. P.
2 and 4 Cycle.
Local Agents
Westminster Iron Works
Phone 53.
Tenth St., New Westminster.

For Up-to-date
PRINTING
GO TO
Jackson Printing Co'y
Estimates given on any kind of job printing.
Thompson Block. Phone 388.

LOCATION OF FIRE ALARM BOXES

5—Asylum.
6—Royal City Mills.
7—Carnarvon and Tenth.
8—Opera House, Lorne street.
9—Fifth avenue and Twelfth.
12—St. Mary's Hospital.
13—Second and Park Row.
14—Columbia and Dufferin.
15—Burnett Mills, Sapperton.
16—Royal Columbian Hospital.
21—Queen's avenue and Third.
23—Queen's avenue and Sixth.
24—Third avenue and Second.
25—Fifth avenue and Fourth.
26—Fifth avenue and Eighth.
27—Third avenue and Tenth.
32—Agnes and Sixth.
34—Schaake Machine Works.
35—Columbia and McKenzie.
36—C. P. R. Station.
42—Small and Bucklin Mills.
43—B. C. E. R. Railway Car Shops.
45—Eighth avenue and Twelfth.
46—Sixth avenue and Tenth.

SAGE AND SULPHUR
Made Her Look Twenty Years Younger

READ MRS. HERRICK'S SWORN STATEMENT

STATE OF NEW YORK } ss.: ROCHESTER, N. Y.
COUNTY OF MONROE }

Nancy A. Herrick, being duly sworn, deposes and says: When I was a girl I had a head of heavy, long, dark brown hair which was the envy of my friends and which attracted the attention and remarks of strangers, but as I grew older it commenced to come out. When my hair was quite thin and gray, I was induced by the many good reports I had heard of Wyeth's Sage and Sulphur to try a bottle; and you can imagine my satisfaction when I found my hair was fast coming back to its natural condition. I continued to use Sage and Sulphur until my hair was as heavy, dark and smooth as when I was a girl of sixteen. It is now four years since I began using Sage and Sulphur and my hair is in splendid condition.

HENRY W. HALL NOTARY PUBLIC MONROE COUNTY, N.Y.

Sworn to before me this 14th day of July, 1908:
Henry W. Hall Notary Public. Nancy A. Herrick

You Can Look Years Younger by Using

WYETH'S SAGE AND SULPHUR HAIR REMEDY

It is an Elegant, Refreshing Dressing
It Makes the Hair Soft and Glossy — It Quickly Removes Dandruff
It Stops Hair Falling and Makes the Hair Grow

It Restores Gray Hair to Natural Color

PRICE 50c. AND $1.00 A BOTTLE — AT ALL DRUGGISTS

If your druggist does not keep it, send us the price in stamps, and we will send you a large bottle, express prepaid.

Wyeth Chemical Company, 74 Cortlandt St., New York, N. Y.

FREE A 25c Cake of Wyeth's Sage and Sulphur Toilet Soap Free to anyone who will send us this advertisement with 10c in stamps to cover cost of wrapping and mailing the soap.

ROYAL IRISH VISIT SHOWS NATIVE LOYALTY

POOR PEOPLE MOST ENTHUSIASTIC IN DUBLIN STREETS—KING OPENS SCIENCE COLLEGE—WILL BE BOON.

Dublin, July 9.—King George received a loyal welcome to Dublin yesterday. The king, accompanied by the queen, the Prince of Wales and the Princess Mary, arrived at Kingstown on the Royal yacht Victoria and Albert on Thursday.

The king, while going round the city, attended the opening of a playground in the poorest and roughest district in Dublin. It was a time of the greatest anxiety for the police. Before the king's arrival, the police and the crowds had several encounters. As soon as the king appeared, the people, who are perhaps the poorest of his subjects, were carried away with enthusiasm and gave him by far the most cordial welcome of the day.

A General Holiday.

The arrival of their majesties in Dublin was made the occasion for a general holiday. Flags and bunting and mottoes worded in terms of loyalty were displayed in all quarters of the city, but especially profuse and magnificent were the decorations displayed along the route of the procession to the vice-regal lodge in Phoenix Park. The royal party were welcomed with loud and enthusiastic cheers. Their majesties continuously bowed their acknowledgements of the warm greeting.

Loyal addressed were presented to their majesties at Kingstown and at Ballsbridge.

The Science College.

In striking contrast to the long line of gala court functions to follow was the king's dedication during the afternoon of the new College of Science in ceremonious academic plainness. The event was of more particular importance to Ireland than anything else the royal family will do this side of the channel, for the new college, whose cornerstone was laid seven years ago by the late King Edward, represents the greatest forward step ever made in this country towards providing scientific and technical instruction such as will regain Ireland's lost grip on her commercial and industrial prosperity.

The building is equipped with laboratories and other scientific fittings of the most modern description, $75,000 alone having been laid out on the departments of experiment and research. The new college surpasses anything in Dublin for beauty and impressiveness of design, and practically every scrap of material, from the Wicklow granite in the facades to the figure of "Study" by the Dublin scuplitor, Oliver Sheppard, which commands the front entrance, was "made in Ireland."

The new building is expected not only to accommodate a thousand or more students, but will house the department of agriculture and the Irish local government board as well.

From here their majesties proceeded to Trinity college, where an address was read, to which the king made a reply. Sunday their majesties attended service in St. Patrick's cathedral.

"KILLED A WITCH," WAS HER CRY

Clonturk, Ireland, July 9.—Rushing into the police station here, a woman named Mary Anne Feeney cried out to the officers, "I have killed a witch!"

The police went to a little roadside cabin where Feeney lived with an old age pensioner named Norah Conniffe, and there they found Conniffe terribly injured. She was unconscious, and died shortly afterwards.

Investigation shows that Feeney was seized with the idea that her companion was a witch, and it is alleged she stripped her of all her clothing and ordered her to fetch some water.

When the woman refused, Feeney, it is stated, took the bar of the door and beat her unmercifully, inflicting terrible injuries.

PRESIDENT GOMPERS OBJECTS TO ARRESTS

Washington, July 9.—"Infamous" and "third degree methods" were the terms used by President Gompers of the American Federation of Labor, in denouncing the arrest of the men charged with dynamiting the Los Angeles Times building, at a hearing today before the Senate special committee for the investigation of police methods of ferreting crime.

Mr. Gompers complained against the manner of arrest of John J. McNamara at Indianapolis and J. B. McNamara at Detroit. "The rights of the meanest member of our citizenship must be respected," said Mr. Gompers. He said the Indianapolis arrest was apparently "staged," one newspaper "having the story of the arrest set up and the edition held until the arrests could be pulled off."

He claimed McNamara was taken before a court which, instead of inquiring whether or not he was a fugitive from justice, merely investigated the personal identity of the prisoner. The witness said McNamara was "denied counsel and removed to California over so many railroads that he could not be released on habeas corpus."

Charges that a conspiracy exists between United States postoffice inspectors and the W. J. Burns Detective Agency, were made yesterday in a petition filed by the Perkins Detective Agency, of Pittsburg, Philadelphia and Indianapolis, with the senate committee.

DECIDED TO RETURN AFTER EIGHT YEARS

Newburg, N. Y., July 9.—Hiram Davis, of this city, went for a walk with his father eight years ago. The father stopped to talk with a friend and Hiram, then about 20 years old, walked on. He was never seen after that until he walked into his parent's home last night.

The police all over the state were on the lookout for him, the Hudson river was searched, and finally he was given up as dead. When he greeted his mother last night it was some hours before she could be calmniffe, and there they found Conniffe

WE ALWAYS HAVE SUCH A JOLLY TIME

when we call on Mrs. Jones, she has one of those delightful Gram-o-phones and some beautiful records by Caruso and Melba, and some of the funniest ones by Harry Lauder. They are just the most natural and perfect things you ever heard. Really its better than going to a matinee.

Your guests will always have a jolly time if you entertain them with a

VICTOR or BERLINER GRAM-O-PHONE

the sound reproducing instrument brought to its highest pitch of perfection. The nearest VICTOR-BERLINER Dealer will gladly play your favorite selections for you.

HERE ARE SOME OF THE LATEST ONES.

5787—"That Fussy Rag" Peerless Quartet *10 inch 75c.*

31792—"Love Divine" Marsh-Macdonough *12 inch $1.25*

10 inch Double Faced Records 90c. for the Two

16556 (a) "Come be my Sunshine, Dearie" Macdonough (b) "The Arcadians" Favorite Melodies Pryor's Band

RED SEAL RECORDS

88246—"Gioconda "Cielo e Mar" Enrico [Caruso *12 inch $3.00*

64138—"Annie Laurie" McCormack *10 inch $1.25*

PURPLE LABEL

60023—"What good is water when you're dry?" Nora Bayes *12 inch $1.50*

Double sided Victor Records are 90c. for the two, only 45c. each.
Samples by mail on receipt of price and 10c. for postage.

Find out to-day, what this wonderful entertainer means to you, and

"BE SURE TO HEAR THE VICTROLAS"

Berliner Gram-o-phone Company
Limited.
MONTREAL.

Remember the Victor, when thinking of Xmas Gifts.

2

The Auto that will be given away by the Daily News, Aug. 5, was purchased from the McLaughlin Carriage Co., Ltd.

B. C. BRANCH: 1285 PENDER STREET WEST, CORNER JERVIS, VANCOUVER.

Machine on display at T. A. Muir & Co's Drug Store
441 COLUMBIA STREET.

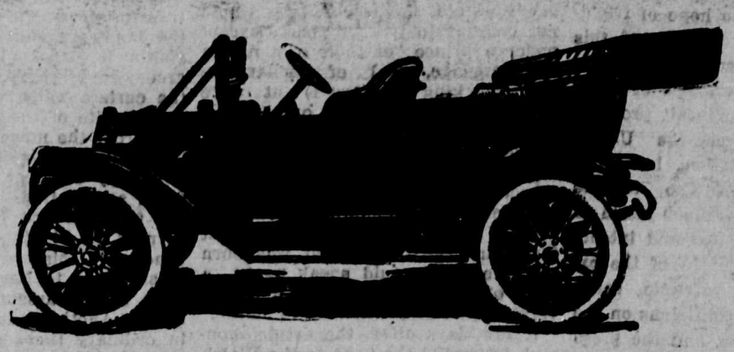

"Model 27" Price Complete, $1750

Specifications of the McLaughlin-Buick Five Passenger Fore Door Touring Car Which Will be Given Away as First Grand Prize by The Daily News:

Body—Very carefully designed for comfort and beauty of outline. Extralarge doors easy of access.
Seat—Five passengers.
Upholstering — Hand-buffed leather; easy spring backs and spring cushions.
Wheel Base—106 inches.
Gauge—56 inches.
Tires—3½x32 quick detachab'e.
Brakes—Two on rear hub, internal expanding; also external contracting.
Springs—Easy scroll Elliptic on rear; semi-Elliptic on front.
Frame—Pressed steel. 3½ inches drop.
Horse Power—26.
Cylinders—Four with valves in head. 4x4 inches.
Motor Suspension—Sub-frame.
Cooling—Water, centrifugal pump and fan.
Ignition—Jump spark.
Current Supply—"Splitdorf" Magneto and dry cells.
Carburetor—"Schebler" automatic.
Lubrication—Splash system, gear pump forcing oil to all engine bearings automatically.
Motor Control—On top of steering wheel.
Clutch—multiple Disc—Bronze and hardened steel plates.
Drive—Shaft.
Color—Dark blue with gray wheels, or all cherry red.

Price—$1750 f. o. b. factroy, including oil tail and side lamps, two gas head lamps, horn, wheel jack, pump and tool equipment, robe rail rail in tonneau, half length foot rail in front. Top and glass front.

THE 2nd GRAND PRIZE is an Upright Crand $500.00 style A. Colonial Design WORMWITH PIANO

This piano was purchased from **The Columbia Piano Co.,** 425 Columbia Street.

DESCRIPTION.

New improved scale with heavy iron plate. Double veneered in figured walnut or mahogany. Carved top panels. Full-length swinging music desk. Three pedals. Sustaining pedal. Rolling fall, continuous hinges throughout. Trichord over-strung scale. Elastic repeating action. Ivory keys. 7⅓ octaves. Patent noiseless pedal action.

DIMENSIONS Height, 4 feet 6 inches. Width, 5 feet 1½ inches. Depth, 2 feet 3 in

See the Three Beautiful Furniture Sets

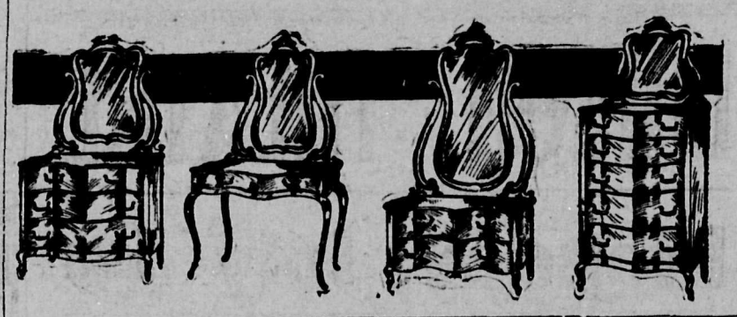

That the Daily News is giving away August 5th. They were purchased from

Galloway & Lewis
4th and Columbia Streets

Three $96.00 Scholarships in the Westminster Modern Business College

Will be given away by the Daily News August 5th, 1911.

Our premises are large and airy, occupying the upper floor of the Cunningham building, which is situated in the busiest business section of the city. This is no small advantage. It is most central for business men who wish to call on us to obtain office help, and as all car lines pass our doors it is most conveniently located for all students from the suburban districts.

Attention is especially called to the excellent teaching staff and to the splendid facilities afforded students to secure an extrance into business life after graduation.

Three 14 k. Solid Gold Watches

Also prizes in the Daily News Auto Contest; one for each of the three districts. They are on display at **T. Gifford's** Jewelry Store, Columbia Street

The Daily News

Published by The Daily News Publishing Company, Limited, at their offices, corner of McKenzie and Victoria Streets.

E. A. Paige.....Managing Director

UNION LABEL 4

MONDAY, JULY 10, 1911.

THE BOGEY DEMOLISHED.

The grim bogey which the Conservatives reared in the hope of frightening not only the people of this Dominion, but the people of the empire generally, in the shape of a cry that reciprocity in natural products between Canada and the United States meant annexation, has been utterly demolished. The terrible thing never created so much alarm as its originators hoped for and intended. The most was made of the expression of strong patriotic sentiment by one or two politicians on the other side of the line, and the press which takes its cue from Mr. Borden and his henchmen, with its associated element in Great Britain forthwith manufactured startling announcements about annexation, separation and disloyalty to the empire, and so forth. But the bait, tempting as it seemed to its manufacturers, never took. Thoughtful and intelligent people scorned the idea and regarded the whole attempt to scare the empire in very much the same light as Bishop Mills of Toronto, who, in his charge to the synod, declared that the suggestion that annexation would follow reciprocity was an insult to the Canadian people.

As Dr. Clarke told his audience the other night, "There is a huge fallacy underlying the idea cherished by the opposition that the possible result of freer trade with the United States would mean annexation." Even so steady a supporter of the Conservative cause as the Colonist has gone out of its way to ridicule the notion put forth by the scaremongers, and to administer a just rebuke to some of the British organs which have been enlarging upon the horrors of annexation. Dealing with a recent outburst of professed imperialism in the Morning Post, the Colonist abjures this and other London organs of its kind:

"Labor as earnestly as you can for unity of trade, but cease this senseless dogmatizing about what must and what must not happen. We would tell them that they can no more forecast the future of the empire than their grandfathers could, who used to deplore the then alleged imminent demolition of British greatness. For what do these people suppose that five generations of Canadians have stood fast by the Union Jack and all that is implied in that expression? Do they suppose it was the hope that we could get a little more for our timber, our wheat, or our codfish? Why do they suppose the sons of Britain from the days of 'the gentlemen adventurers' until the twentieth century carried the British flag, British laws, and British prestige to every corner of the world and stood ready to defend them with all their power? Do they suppose it was merely that Sheffield might sell her cutlery and Manchester her calico? Do they hold that a Briton, whether at home or abroad, requires to look into his ledger before he decides whether or not he shall be loyal?"

This mutual trade agreement between two neighboring nations which Sir Wilfrid Laurier seeks to carry into effect, means a death-dealing blow to mergers and trusts, and it is the big capitalists who are interested in maintaining high prices that are working might and main to defeat reciprocity. Freer trade "hurts the legitimate interest of no man and no class, and in so far as it does hurt the illegitimate interest of any class, then it is again a splendid thing, whether that latter interest takes the form of protection, capitalism or war," to quote Dr. Clarke again. The whole thing is a simple commercial arrangement looking to the creation of increased facilities of trade between Canada and the United States, and with this will follow not annexation, but an increased business with both nations on this continent by Great Britain and the empire at large. In other words it means the yoking together of the commercial interests of the English-speaking race.

Vessels of Canada's Navy.

Ottawa, July 9.—The British Canadian company, according to an official statement, has not been awarded the contract to build the vessels of the Canadian navy. Nothing will be done until Sir Wilfrid Laurier returns from England.

Five Hundred Year Precedent to Rule

(Continued from Page One.)

of My Soul," or "Farewell to Thee, Cambria," will carry the recollection of it to their dying day.

Premier Present.

It is understood that the Prime Minister and Mrs. Asquith will attend the ceremony, unofficially, being the guests of Lord Sheffield at Holyhead. Mr. Balfour also intends to be present. The two standards, representing the Welsh Dragon and the White Wolfhound, will be carried by Sir Herbert Watkin Williams-Wynn and Sir Martrine Lloyd respectively.

A Pretty Story.

The story of the castle may once again be told. As the chieftains would not consent to live at peace, except under a prince "of their own nation and language, and of unblamable life," the king (Edward I) at once "sent for Queen Elianor out of England to the castell of Caernarvon," where she gave birth to a child. The rebellious chieftains were then summoned again, and at the conference repeated their stipulation, to which Edward replied that he would elect for their prince "one that was born in Wales, and could speak never a word of English, whose life and conversation no man was able to staine.'

A few days after, the astute monarch presented the babe to the Welsh people as the prince of their desires. The gateway through which Eleanor entered the castle still bears her name. The little room, measuring twelve feet by nine, in which the first Prince of Wales saw the light, is far removed from this gateway.

Repairing the Ruins.

Carnarvon castle is still as it was in ancient days, though the new town of Carnarvon has grown far beyond the ancient precincts. Only privileged persons are now afforded facilities for a thorough examination of the interior of the great edifice, as the walls are being pointed and the ivy cut away, in addition to a great deal of crumbling debris being removed. Owen Glendower, a Welsh patriot, in 1402, tried in vain to storm the fortress, defended by that great knight errant, John Chandos. It was also the centre of much severe fighting during the Civil War, when the Parliamentarians reduced it to capitulation.

The breaches then made in its walls have been restored under the direction of the office of works. The same government department also to the renovation of the interior. From both Queen Eleanor's gate and the Eagle tower the Prince of Wales will be presented to the people after his investiture, and from the latter he will address the crowd in his newly-acquired Welsh language.

Carnarvon Castle.

The castle of Carnarvon, where Thursday's ceremony takes place, shares with Conway the distinction of being the best preserved of the piles reared by Edward the First in the conquest of Wales, to secure his acquisitions, and overawe the turbulent mountaineers. The situation of the castle is not, perhaps, so picturesque as the ivy-clad ruin of Beaumaris across the Menai straits, or in as commanding a situation as that at Rhuddlan, but its position at one end of the straits afforded as complete a control of the passage as Beaumaris did at the other exit. The castle dominates the quiet town, quiet at all times except on market day, when a babble of countrywomen's voices speaking pure Welsh rises from Market square below grim turrets of the castle. The massive gateway is reached over a mound of earth thrown across the ditch or moat on the landward side. Once inside the visitor is struck by the beautiful greensward which stretches within the curtain walls, where sheep graze on the site of the courtyard long silent from the noise of armorers. On the right lies the Eagle Tower, where a gloomy chamber has been handed down as the traditional birthplace of the first Edward Prince of Wales born of the Plantagenet line. From a window in this tower Queen Eleanor is supposed to have displayed the babe to the assembled Welsh chieftains. Another part of the castle is in ordinary times given over to a Masonic lodge, the only part of which the public have not access. Ascending the battlements a vision of splendor awaits the eye. Behind lays the great range of Snowden, where Llewelyn made his last stand, rich with harmonies of color, and rugged peaks gradually fading into the skyline. In front lies the headlands and marshy low swamps of the Island of Anglesey, while on the Seiont river below innumerable Llanberis slates are being shipped to the four quarters of the globe. This is the only sign of industrial activity. To the right lies the river gate whence men-at-arms gave strangers access to the town six centuries ago. The town itself, bearing in its walls today the mark of its fortress character, nestles beneath the Twt hill, a unpretentious place catching something of a reflected lustre as the principal town of Mr. Lloyd-George's constituency.

Riot in Japan.

Tokio, July 9.—Only the swords of hundreds of police this afternoon prevented an attack on the City hall by 10,000 excited people who were stirred to frenzy at great mass meetings in Hibiya park, at which the proposed municipalization of the city's street railways was denounced. Tonight the city assembly will convene to take final action on the municipalization matter.

Headaches — nausea — indigestion — muddy complexion — pimples — bad breath — these are some of the effects of constipation. The mild, sensible, reliable remedy is

NA-DRU-CO LAXATIVES

They contain the latest discovered and best evacuant known, which empties the bowels without the slightest discomfort and without disturbing the rest of the system. Constantly increased doses are not necessary.

25c. a box. If your druggist has not yet stocked them, send 25c. and we will mail them. 25

National Drug and Chemical Company of Canada, Limited, - Montreal.

EDISON THEATRE

Monday, July 10

Greatest display of moving pictures, ever shown in Westminster.

CORONATION

Pictures of George V.

Program—The Church Parade at Aldershot, the King's Proclamation, King's Entry to City of London. Deputation to King George at St. James Palace, the Coronation Procession in Its Entirety.

Continuous performance 2 to 11. Attend in the afternoon while the rush is not great.

Admission 10c.

For Delicious Cooked Ham

GO TO

P. BURNS & CO.

'Phone 101. 645 Columbia St.

Wanted!

Tenders for clearing and ditching 222 acres of land. Plans can be seen at Diamond & Corbould's office, rooms 1 and 2 Lavery block, Columbia street.

Notice

Davis & Wilkinson, 655 Front Street.

Having disposed of their furniture business to Herring & Chandler, wish to thank their numerous patrons for the kind support accorded them, and would ask them to confer their favor on their successors.

All accounts having been transferred with the business, those owing will be settled by Herring & Chandled, and we would ask all patrons to kindly pay all bills due us to them.

A Snap at Edmonds

190 feet on Vancouver road, cleared with a road at the back; suitable for business property.

Price $2500, for Quick Sale

Walker Bros.

Edmonds Station

Model Bakery

H. C. Mark & Sons

Corner Fourth Ave. and Second St.

CHOICE HOME-MADE BREAD, CAKES AND COOKIES.

Phone 435.

J. NEWSOME & SONS

Painters, Paperhangers and Decorators

Estimates Given.

214 Sixth Avenue. Phone 567

NEW WESTMINSTER : B.C.

Bank of Montreal

ESTABLISHED 1817.

CAPITAL $14,400,000.00

RESERVE 12,000,000.00

Branches througnout Canada and Newfoundland, and in London, England, New York, Chicago and Spokane, U.S.A., and Mexico City. A general banking business transacted. Letters of Credit issued, available with correspondents in all parts of the world.

Savings Bank Department—Deposits received in sums of $1 and upward, and interest allowed at 3 per cent. per annum (present rate).

Total Assets over $186,000,000.00

NEW WESTMINSTER BRANCH,

G. D. BRYMNER, Manager.

Mineral Waters

Aerated Waters

Manufactured by

J. HENLEY

NEW WESTMINSTER, B. C.

Telephone R 113. Office: Princess St

Canadian Northern Steamships, Ltd.

THE ROYAL LINE

MONTREAL—QUEBEC.

TO BRISTOL, ENGLAND

Shortest Route to London on 12,000 Ton Floating Palaces.

Next Sailings from Montreal:

ROYAL EDWARD .....JULY 12

ROYAL GEORGE .....JULY 26

ROYAL EDWARD .....AUG. 9

Rates of Passage:

1st Class, $90.00 and upwards

2nd Class, $51.25 and upwards

3rd Class, Bristol or London, $31.25

Further information from Ed Goulet, C. P. R. Agent, or write

A. H. Davis, General Agent

272 Main St., Winnipeg.

COAL

New Wellington

JOSEPH MAYEN

Phone 105. P. O. Box 345.

Office, Front St., Foot of Sixth.

Advertise in The Daily News

"The Jolly Entertainers"

IN THEIR NEW PLAY

"THE PICNIC"

New Songs, Everything New.

Fun is better than medicine. Come and get rid of the "blues" at.

ST. GEORGE'S HALL

Tuesday, JULY 11, 1911 at 8 p.m.

VOTE COUPON

Good for Face Value in the

DAILY NEWS $3,000.00 AUTOMOBILE CONTEST

This Coupon Counts 10 VOTES Good until JULY 8, 1911

FOR MISS OR MRS. .....

Address .....

DISTRICT NO. .....

Coupons must be in ballot box before expiration date and trimmed or they will not be counted.

Do Not Waste Money

Save a little systematically, for it is the stuff that the foundations of wealth and happiness are built of.

Money may be used in two ways; to spend for what is needed now and to invest for what shall be needed in the future. Money cannot be invested until it is first saved.

PROTECT YOUR FUTURE WITH A SAVINGS ACCOUNT.

The Bank of Vancouver

Authorized Capital, $2,000,000. Columbia, corner Eighth street.

A. L. DEWAR, General Manager D. R. DONLEY, Local Manager.

B.C. Mills Timber and Trading Co.

Manufacturers and Dealers in All Kinds of

LUMEBR, LATH, SHINGLES, SASH, DOORS, INTERIOR FINISH, TURNED WORK, FISH BOXES. LARGE STOCK PLAIN AND FANCY GLASS.

Royal City Planing Mills Branch

Telephone 12 New Westminster Box 137

E. H. BUCKLIN, Pres. and Genl. Mgr. N. BEARDSLEE, Vice-President. W. F. H. BUCKLIN, Sec. and Treas.

SMALL-BUCKLIN

LUMBER CO., LTD.

Manufacturers and Wholesale Dealers in

Fir, Cedar and Spruce Lumber

Phones No. 7 and 877. Shingles, Sash, Doors, Mouldings, Etc.

W. R. GILLEY, Phone 122. G. E. GILLEY, Phone 291.

Phones, Office 15 and 16.

Gilley Bros. Ltd.

COLUMBIA STREET WEST.

Wholesale and Retail Dealers in Coal

CEMENT, LIME, SEWER PIPE, DRAIN TILE, CRUSHED ROCK, WASHED GRAVEL AND CLEAN SAND, PRESSED BRICK AND FIRE BRICK.

To ensure delivery in time for your crops Order Your Fruit Boxes promptly.

Brunette Saw Mills Company, Ltd.

Sapperton, British Columbia

IT IS NOT TOO EARLY TO FIGURE YOUR REQUIREMENTS. WRITE FOR OUR LISTS.

Screen Doors, Refrigerators, Garden Hose Lawn Mowers.

The season is now open for these goods and we have got a full stock. Give us a call.

T. J. TRAPP & CO., Ltd.

NEW WESTMINSTER, B. C.

SPORTS

EASTERN LACROSSE.

Montreal 14, Toronto 6.
Tecumsehs 10, Shamrocks 0.

Standing of Clubs.

	W.	L.	Goals F.	Goals A.
Tecumsehs	6	0	53	14
Montreal	3	2	38	27
National	3	1	30	19
Toronto	3	2	38	27
Shamrocks	1	3	8	24
Cornwall	0	4	7	24
Capitals	0	5	19	71

Senior Amateur League.
Victoria 6, V. A. C. 3.

SAPPERTON STILL LEADS IN INTERMEDIATE LEAGUE

The accompanying table of the intermediate lacrosse league shows the Sapperton boys still leading in the race for the championship. The teams stand:

	P.	W.	L.	Goals For.	Goals Agst.
Sapperton	4	4	0	17	8
Reginas	4	2	2	18	14
West End	4	2	2	15	16
East Burnaby	4	0	4	11	23

BASEBALL

BALMORALS WIN FROM ALERTS ON DIAMOND

At Queens park on Saturday the Balmoral baseball team defeated the nine swappers representing the Alerts by nine runs to three, and in accomplishing this feat, jumped to a tie for first place with the Maple Leafs in the league championship. There was a fairly large attendance, and the play served up was an improvement on past occasions. Lewis on the mound for the Bals was the classy person with the sphere and his inside, outside and upside down curves sorely puzzled the Alerts. The battery was certainly the route along which the Bals won, but on the plate they showed they were there with the goods.

Fred Lynch was on the job with the indicator, and although he was rattled at the beginning by a band of the boys on the stand, he showed that his decisions were like Caeser's lady love, and thus everything went merry as the marriage bell.

The winning team was: Lewis, p; J. Smith, c; Sinclair, 1b; Ryall, 2b; Davidson, ss; Stein, 3b; Morgan, lf; Price, cf; R. Smith, rf.

Bases on balls, off McPhail, 7, off Lewis 6; struck out, by McPhail 3, Lewis 2; hit by pitcher, Lewis 2; errors, Alerts 5, Balmorals 2.

Manager Dignan of the Maple Leafs was in charge of the scores.

Percentages show the Maple Leafs and Balmorals with four won and two lost, each .666, and Alerts with a win and five losses .166. The next game will be on Friday night at Queens park between the Alerts and Maple Leafs, at 6:30 o'clock.

Sunday baseball—Fraser Mills 23, Barnet 4, at Fraser Mills.

MAPLE LEAFS AT BLAINE HAVE HEARTY WELCOME

So well satisfied was the Maple Leafs Baseball club with its visit to Blaine last week that another trip south will be undertaken at an early date, and the Blain team, which has only been beaten twice this season in 21 games, will be seen on the diamond here. The actual results of the games was unfavorable to the visitors, who lost the first through a substitute catcher by five runs to nil, and the second by six to four, having the ill luck to miss three runs through sheer misfortune. The home boys admitted the Leafs had the balance of play, and under normal circumstances would have won out. The third game, with Cougar Gulch, was an easy victory for the Leafs by thirteen to three. When the visit is repaid some classy ball will be seen on the Queens park diamond.

HOME CAPTAIN DOES THE HAT TRICK

At Moody park on Saturday afternoon the eleven from the Vancouver Central Cricket club defeated their fellow willow handlers of the Royal City by twenty-four runs, 75 to 51.

For the first time this season, Captain Rose, of the home team, accomplished that feather in the caps of all bowlers, the hat trick, capturing three wickets in succession. The highest individual score was made by a Vancouver player, who hit up thirty-two.

Westminster meets the Vancouver B. C. E. R. team in the Terminal city next Saturday.

CHINESE TO TAKE PART IN OLYMPIAD

Stockholm, July 9.—When the arrangements for the Olympic games in 1912 are definitely settled the committee believe they will show a more completely international participation than ever before. For one thing, unless present plans go astray, there will be a strong and picturesque Chinese team in the stadium.

The American athletic trainer, Mr. Beal, who is selecting the team in China, has written to the Swedish authorities that his men are sure to put in an appearance provided the question of the heavy cost of travel is overcome by the granting of reduced fares over the Russian railways.

To bring about this result the Swedish committee has stirred up the Russian committee which, in turn, is bringing pressure to bear on the Russian railway authorities, so it is tolerably certain the Orientals will have a chance to show their athletic mettle in contests with the Westerners next summer.

LIBERAL CONVENTION

A convention representing the Liberals of British Columbia will be held in the city of Vancouver commencing Aug. 30, 1911.

Each provincial constituency is entitled to send ten delegates for each member which such constituency is entitled to elect to the legislature.

C. J. McINTOSH, Secretary.
JOHN OLIVER, President.

MILLIONAIRE DROWNS WHILE LEARNING TO SWIM

Through Water Wings Failing Him Wealthy Visitor Lost Before Wife's Eyes.

Chicago, July 9.—Playing in the lake while his wife and son looked on from the verandah of the Hotel Moraine, at Highland park, James Petit, president of the Peavey Grain company, was drowned in four feet of water at the hotel swimming beach today. His swimming "wings" slipped to his feet, thus overbalancing him.

A warning cry from Mr. Pettit's chauffeur, George Lafond, who saw his employer's plight, was the first intimation that the water frolic had developed into a tragedy. The cry attracted the attention of Mrs. Pettit, who ran to the water's edge, closely followed by her ten-year-old son. By the time they reached the beach the body had disappeared beneath the surface.

A doctor found no signs of life, but so insistent was Mrs. Pettit that her husband was not dead, it was necessary to summon four other physicians. They worked over the body for three hours in their efforts to revive Mr. Pettit. When they finally told Mrs. Pettit there was no hope, she collapsed.

It was learned that Mr. Pettit was drowned by the inflated wings he wore slipping to his feet, thus tipping his head under water. At the point where he was drowned, Mr. Pettit could have stood in the water without danger.

He was an enthusiastic novice in the art of swimming and for a week had been going into the water daily to master it, generally in the morning before the crowds arrived.

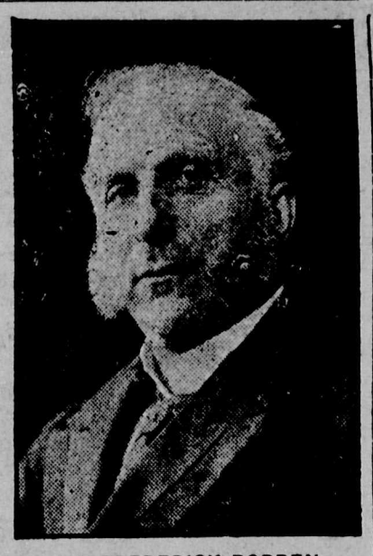

SIR FREDERICK BORDEN

Dominion minister of militia, who is likely to succeed Lord Strathcona as high commissioner in London.

From Maker To Wearer
SHOES, SHOES, SHOES

A full line of first class, latest styles, newest lasts, solid leather throughout, most perfect fitting. MACKAY AND GOODYEAR WELT. MENS, LADIES, AND CHILDREN, BOOTS AND SHOES, also a full line of working and high cuts boots and shoes.
At a Saving of from 30 to 40 Cents in the Dollar,
all goods shipped by express or mail prepaid to destination to any part of the Dominion.
Write for free illustrated calalogue and be convinced.
THE ANNE SHOE CO.
333 Portage Ave., Winnipeg, Man.

"AT IT HERE SINCE 1900."
DOW, FRASER & CO. LTD.
YOU WORK, MAKE YOUR MONEY WORK TOO.
BY DEPOSITING YOUR SAVINGS WITH US THEY WILL EARN 4% INTEREST WHICH WE CREDIT MONTHLY.
AND MONEY IS RETURNABLE ON DEMAND AS QUICKLY AS THE MAILS CAN CARRY IT.
PEOPLE JUST AS CAREFUL AND CAUTIOUS AS YOU CAN BE, ARE WELL PLEASED AND THOROUGHLY SATISFIED,
WITH THE WAY IN WHICH OUR BUSINESS IS TRANSACTED—A BUSINESS MANAGED BY PEOPLE OF
MATURED EXPERIENCE & HIGHEST INTEGRITY.
A POSTAL, GIVING YOUR NAME & ADDRESS WILL PROMPTLY BRING YOU FULL INFORMATION.
WRITE TO-DAY.
SHOULD YOU HAVE ANY FINANCIAL BUSINESS IN VANCOUVER—VICINITY, RENTS TO COLLECT, AGREEMENTS FOR SALE—MORTGAGES TO LOOK AFTER AND COLLECT, FIRE INSURANCE TO PLACE LET US ATTEND TO IT.
WE ARE PLEASING OTHERS WE WILL BE SURE TO PLEASE YOU.
DOW, FRASER & Co. LTD.
321 Gambie Street,
Vancouver B.C.

IT PAYS TO ADVERTISE
— IN —
THE DAILY NEWS.

The American Hair Dressing Parlors
Hair Dressing, Face Massage, Scalp Treatment, Hair Shampoo.
613 Seventh Avenue, off Sixth Street, New Westminster, B. C.

I hate to mention it
But you really should include one bottle of Mosquito Oil in the following camping outfit, you intend to procure at the Red Cross Pharmacy:
i. e.,
One Carbon roll-film Camera, films, papers and developers; one Thermos Flask (pt. or qt.); one sparklet Bottle and Bullets; Water Wings; Bathing Caps.
A few first aid medicines and the requisite toilet articles. You will find what you require at
The Red Cross Pharmacy
C. S. Davies, Prop.
Phone 40. 32 Sixth Street. New Westminster, B.C.
P.S.—We make a specialty of prescription dispensing.

New Westminster Realty is Good Investment.

See Us For Snaps
Royal Avenue, near Leopold Place, modern cottage, five rooms. Price $2900.00. Terms, one-third cash, balance $25 per month.
Oak Street, near Fourth Avenue car line, new thoroughly modern, five room cottage. Full sized cement basement with furnace. See us at once.
Fourth Street, between Third and Fourth Avenues, fine building site. Only $1600. One-half cash, balance to arrange.
McQuarrie Bros.
Phone 696. 622 Columbia street.

WE ACT AS AGENTS FOR THE
Sale of Real Estate
LISTINGS SOLICITED.
WE WRITE FIRE, LIFE AND ACCIDENT
Insurance
IN STANDARD COMPANIES.
The Westminster Trust and Safe Deposit Co., Ltd.
J. J. JONES, Mgr.-Dir.
28 Lorne Street New Westminster

For Business or Pleasure Runs
To any point on the Fraser River it is a cheap, quick, comfortable and pleasant ride on the
Fast Speed Launch "Vite"
The Schaake Machine Works, Ltd.
New Westminster, B. C. Phones L117, R117.
A. BUTTERFIELD, ENGINEER IN CHARGE. Phone 623.

SNAP! Cheapest Lot in the business portion of the city; $15,000; $5000 cash; balance 1 and 2 years.
McBRIDE & CLARKE
Phone 929. Room 16, Collister Block.

Gold Rings
While we carry a complete stock of everything in the watch and jewelry line, our specialty is
Solid gold, stone set finger rings
Prices of rings ranging 75c and up to $400.00.
Chamberlin THE JEWELER
Official Time Inspector for C.P.R. and B.C.E. R'y

A WEEK OF RECREATION AND JOLLITY

July 17-22 INCLUSIVE
Seattle's Golden Potlatch
An Absolutely Unique Celebration of the Arrival of the First Golden Treasure from the Golden North
Some of the doings of Potlatch Week
Aerial Flights Daily, by Curtiss, Ely and others
The Wonderful Hydroplane Traveling by Air, Land and Sea.
Water Fetes and Sports.
Review of the U. S. Battleships.
Daily Historical and Artistic Pageants.
Coronation of King and Queen of the Potlatch.
Parades of All Nations.
Japanese Feast of Lanterns.
Chinese Monster Dragon Parade.
Indian Dances and Ceremonies.
Floral Parades of Women and Children.
Music by Ellery's and Other Great Bands.
Nightly Dances and Masquerades.
YOU MUST NOT MISS IT
REDUCED RATES ON ALL LINES--ASK ANY AGENT

C.H.I.C. DAILY MEMORANDUM
OPEN EVENINGS UNTIL 9 O'CLOCK

5 Per Ct. is All the Interest We Charged
For the money to build this house. Let us loan you the money to Buy or Build.
WRITE, PHONE OR CALL FOR OUR PLAN
Canadian Home Investment Company, Limited
ROOM 4, SMITH BLOCK, COLUMBIA ST, NEW WESTMINSTER, B. C.

The WHITE HOUSE
Ladies' Mull or Muslin Dresses, in white and colors, prices from $4.35 up
Ladies' Repp, Shambray and Gingham Dresses, all in good colors from $3.00 up.
Ladies' Wash Skirts in white and colors from $1.65 up
A. J. Birtch, 617 Columbia Street

E. M. CURTIS. R. C. TUDOR.
Fresh Sanitary Milk
IN PINT AND QUART BOTTLES
Delivered to any part of the city. Bottled on the Mountain Meadows Sanitary Farm, Huntingdon, B.C.
FRASER VALLEY DAIRY
Phone 490. 628 Clarkson Street.

LAST HALF OF CONTEST STARTS WITH HEAVIEST VOTE POLLED

Miss Hutchinson of District No. 3, Jumps From 1240 to 174,740—Just One Day's Work—Mrs. J. E. Insley Leads Closely Followed by Mrs. W. E. Fales, Miss Lillian Jenkins and Mrs. Winnie Tait—A Number of Other Decided Gains.

The $1750 Auto is on Display at T. A. Muir & Co's. Drug Store. The $500 Piano Can be Seen at the Columbia Piano House. The Furniture Sets Can be Seen at Galloway & Lewis. The Watches Can Be Seen At T. Gifford's Jewelry Store. The Scholarships Were Purchased From The Westminster Modern Business School.

Today starts the last half of the Daily News big $3,000 contest, also the last half of the two weeks double vote offer.

The contestants are taking advantage of the double vote offer and the heavy gains made by the different candidates in the last few days goes to show what a little hustling at this period will do for you.

Candidates who are down in the list should resolve to be numbered among the leaders on next Saturday, and a little diligent work in the coming week will accomplish this. Remember that your work this week will be worth double the value later in the contest.

Gather in all your promised subscriptions now and take advantage of the double vote offer. Far better to be credited with 8,000 votes for a year's subscription than to delay and receive only half that number. Point this out to your prospective subscribers and secure this subscription now.

Before you go after distant territory make sure that no other contestant can invade your home field and carry away subscriptions which you ought to have.

Don't overlook a single opportunity to get a subscription for as long a time as you can.

And keep the subscribers you have secured already, and get them to extend their subscriptions as far in advance as the schedule will permit.

Don't confine yourself to your home town, but go into other towns. DELAYS ARE DANGEROUS!

Say you call upon some friend. He may be taking the Daily News now, but agree to renew the subscription when it expires or a few days before it expires. In the meantime some other member of the family is apt to give this subscription to some other candidate who seeks it in an office or another part of the city.

It is a good plan to find out when present subscriptions expire, put it down in a note book, and call and sign them up for another term. And make the term as long as possible.

Use Diplomacy.

Make your subscriptions as long as possible, but do not urge without giving good reason.

Point out the fact that the paper will always cost as much, but that they can't always help you to win an automobile by subscribing.

Next year and the following year they will be taking the Daily News, but the money spent in the future will do you no good.

The interest on $10 or $20 will not amount to very much, but that sum in subscription money will mean a great deal to you in votes.

Your friends won't begrudge it when they realize they are making it possible for you to win a splendid prize.

They will be glad they helped you, and will see it that way after you have won. Make them see it that way now. Use your imagination a little, and tell them that you will remember them as long as you live—that long anyway.

Make Another Trip.

If you have exhausted your territory, go over it again and sign renewals and extensions now.

The people who have promised extensions ought to be willing to help you now that the contest is on the home stretch.

Don't trip to make any big spurts, but keep things humming, and never let up. That's what is going to win in the long run. This is no short race to be decided in a few jumps or one big showing, and then quit.

If you get a few subscriptions each day you will probably be doing better business than those who make a big showing one day and then fall off for a week.

Set yourself a number of votes for each day—then see that you do your day's work. That's a good way to make a steady, even gain.

Don't be elevated over one big day's work, then discouraged and disappointed over a poor day. Remember that others will have poor days as well as you do. The poor days are bound to come the same as the good ones.

But you can't tell what any day is going to develop unless you give the day an honest chance.

Uninterested Judges.

That each candidate in the contest may feel assured of a square deal, a committee of well-known business men will be selected to act as judges to count the votes and award the prizes at the close of the contest.

If you have a subscription, turn it in. Don't wait to flood the contest department on the last day of the special offer.

EXTENSIONS:

Any one who gave you a three or six months' subscription during the first part of the contest can now extend this to a year or more and give you the advantage of the extra votes. If you secured three months when such a subscription was worth $500 votes and the subscriber now pays for the rest of the year, or nine months, it will count you 7500 votes.

An extension from six months to one year will count you 7500 votes.

An extension from six mor to two years will count you the difference between the original rate for one year and the rate for two years, or 1600 votes, only during the double vote period.

THIS PRESENT SPECIAL OFFER OF DOUBLE VOTES FOR SUBSCRIBERS CLOSES SATURDAY NIGHT, JULY 15, AT 9 O'CLOCK. THE CONTEST CLOSES SATURDAY, AUGUST 5, AT 10 P. M. DO NOT GET THESE DATES CONFUSED.

Standing of Candidates.

Nominations for the big automobile contest are published below, and show the growing interest in the competition. Look them through, and see if you cannot add that of a friend.

District No. 1—All territory west of east side of Sixth street, within New Westminster city limits.

	Votes.
Miss Laura Lavery	15900
Miss Ethel Buckland	2240
Miss Brooks	3840
Miss May Kitson	1070
Miss Annie Tidy	2840
Miss Irene Eickhoff	1370
Miss Mary Eastman	26980
Miss Johnson	1460
Mrs. W. E. Fales	147220
Miss Ethel Ennis	10950
Miss Helen Shaw	15680
Mrs. E. Sterling	9450
Mrs. Thompson	1300
Miss Violet McGuffen	18020
Miss Elizabeth Orr	1240
Mrs. J. E. Insley	185880
Miss Olive Archibald	9450
Mrs. R. Collier	2780
Mrs. L. MacLean	3100
Miss McAdam	1060
Mrs. Walter Thompson	52000
Miss Mabel Purvis	6890

District No. 2—All territory east of west side of Sixth street, including Sapperton.

Mis Sinclair	1290
Miss Hosana Beveridge	1620
Miss Florence McLeod	21550
Miss Bell Hood	1650
Miss M. Elley	1340
Miss Helen C. Day	40870
Mrs. Poingdestre	10150
Miss Genevieve Driscoll	7050
Miss Katie Muir	7420
Miss Hazel Kenny	1210
Miss Vera Gilley	7060
Miss Winnie Keary	1260
Miss Marie Morrow	1200
Miss Lillian Jenkins	172580
Miss Ruby Fletcher	11420
Miss Ruth Robinson	13300
Miss Rogers	1680
Miss Daisy Dawe	1670
Miss Kathleen We'sh	1850
Mis Naomi Rolph	18060
Miss Clarice Osborne	14270
Miss Adele Bilodeau	47250
Miss G. Corrigan	1490
Mrs. Winnie Tait	90400
Miss Evelyn Cunningham	35650
Miss C. Boule	1640
Mrs. E. Thompson	4660
Mrs. C. S. Davies	13490

District No. 3—All territory covered by the Daily and Weekly News outside the city limits of New Westminster.

Miss Pearl Brice, Ladner,	1160
Mrs. H. Cooper, Langley,	1240
Mrs. G. W. Sterling, Le Roche Landing	1150
Mrs. F. E. Herring, Fords Landing	3680
Miss Stewart, Fraser Mills	1540
Miss Kathleen McBride, Port Guichon	1400
Miss Katie Neilson, South Vancouver	1000
Miss Annie Hambrook, South Vancouver	1200
Miss Rosy Philcox, Mission	12480
Miss Christie McGregor, Ladner	1500
Miss Florence Lord, Ladner	1000
Miss Ruby Kirkland, Ladner	11890
Miss Maggie Gilchrist, Ladner	1270
Miss Lily Burr, Ladner	1000
Miss Vera Gillanders, Ladner	1300
Miss Emma Chiddell, Ladner	1000
Miss Juanita McClusky, Ladner	1400
Miss Olive Alexander, Sunbury	1300
Miss Lillian Coggins, Sunbury	1280
Miss Martha Pybus, Ladner	15580
Miss Edith Falk, Westham Island	1000
Miss G. Dove, North Vancouver	13690
Miss M. Peterson, 1510 Charles St., Vancouver	1000
Mrs. Kennedy, Fraser Mills	1000
Miss Helga Johnson, 1761 Fifth Ave. East, Vancouver	1000
Mrs. E. W. Money, Burquitlam	1000
Miss Grace Morrison, Edmonds	78000
Mrs. W.T. McGilvray, Chilliwack	9450
Miss Huff, Chilliwack	7720
Miss Ethel McCabe, Chilliwack	2500
Miss K. Smith, Abbotsford	1220
Miss Effie Wooler, Abbotsford	1560
Miss May Musgrave, Earl's Road	1050
Miss Gertrude Voigt, East Collingwood	2700
Miss Murray, Central Park	1070
Miss White, Port Kells	1800
Miss Mary Peterman, Fraser Mills	12080
Miss Martha Nelson, Coquitlam	1560
Miss Georgia McLean, Coquitlam	1000
Miss Fitzgerald, Huntingdon	1340
Miss White, Cloverdale	2500
Miss Hutchinson, Milner	174740
Miss Gladys Slack, Hatzic	1000
Miss Natalie Reuleau, Mission City	1200
Miss Vera Coulter, Langley	32500

The Prizes.

Eleven in all. Two grand prizes and nine district prizes will be divided into the three districts as follows:

The Candidate receiving the greatest number of votes in the three districts combined will be awarded the $1750 McLaughlin Buick touring car, to be seen at T. A. Muir's drug store, Columbia St.

The candidate receiving the most votes in the remaining three districts will be awarded the $500 piano. This piano was purchased from the Columbia piano house and is on display at their store, the Walker block, 425 Columbia street.

The candidates getting the greatest number of votes after the winners of the grand prizes will be given their choice of the district prizes.

The Nine District Prizes.

Three scholarships purchased from the Westminster Modern Business college. They are good for eight months tuition and worth $96 each.

Three handsome furniture sets worth $75 each purchased from Galloway & Lewis and can be seen at their store, corner Fourth and Columbia streets.

Three beautiful solid 14k. gold watches worth $40 each, purchased from and on display at T. Gifford's jewelry store on Columbia street.

The District.

In order to give every candidate an equal chance to become the possessor of one of these valuable prizes the territory has been divided into three districts as follows:

District No. 1—All territory west of east side of Sixth street, within New Westminster city limits.

District No. 2—All territory east of west side of Sixth street, including Sapperton.

District No 3—All territory covered by the Daily and Weekly News outside the city limits of New Westminster.

It's the Rusher That Wins

How much that's of value did you ever get without working for it? Some are hard, others are not. Notable of the easy ones are

The Daily News Prizes in This Campaign for Votes

Now that you have started, now that you're in, its up to you to win.

Think Of The Stake

If you have worked hard you are certainly in the winning class, but others are in too. **You'll have to hurry some;**

That Automobile Alone Is Worth Every Energy You Can Put In to Win

Then there are other prizes that should tempt you on. You can get any one you want, but you must work. Get the subscriptions; do not miss by a few. **AUGUST 5 IS THE LAST OF IT**

You might miss by one subscription to the Daily News; Don't do it!

Daily News Schedule of Votes

Daily News by Carrier—		Daily News by mail—	
Three months, $1.00	500 votes	Six months, $1.50	1,500 votes
Six months, $2.00	1,500 votes	Twelve months, $3.00	4,000 votes
Twelve months, $4.00	4,000 votes	Two years, $6.00	10,000 votes
Two years, $8.00	10,000 votes	Three years, $9.00	20,000 votes
Three years, $12.00	20,000 votes	Four years, $12,00	40,000 votes
Four years, $16.00	40,000 votes	Five years, $15.00	80,000 votes
Five years, $20.00	80,000 votes		

For ten years subscription to the Daily News by carrier at $40.00, we will allow 250,000 votes.

For ten years subscription to the Daily News by mail, at $30.00, we will allow 200,000 votes.

WEEKLY NEWS SCHEDULE OF VOTES.

One years, $1.00	500 votes
Two years, $2.00	1,500 votes
Three years, $3.00	3,000 votes
Four years, $4.00	4,000 votes
Five years, $5.00	5,000 votes

For ten years subscriptions to the Weekly News at $10.00 we will give 15,000 votes.

Only One Week More of Double Votes

Prizes Can Be Won In This Double Vote Period.

DON'T GET THE DATES MIXED

The Contest Closes August 5, at 10 p.m.

The Double Vote Period Closes Next Saturday, July 15, at 9 p.m.

Address all communications to the Contest Manager, care of Daily News.

NEW WESTMINSTER LAND DISTRICT—District of New Westminster.—Take notice that I, Dorothy Fry, of Seattle, Wash., occupation married woman, intend to apply for permission to purchase the following described lands:

Commencing at a post planted about one mile east of Theodosia lake, at T. L. 31562, thence east 80 chains, thence north 80 chains, thence west 80 chains, thence south 80 chains to point of commence, and containing 640 acres more or less.

DOROTHY FRY.
Duncan O'Hara, Agent.
May 19, 1911.

NEW WESTMINSTER LAND DISTRICT—District of New Westminster.—Take notice that I, R. B. Francis, of Vancouver, occupation merchant, intend to apply for permission to purchase the following described lands:

Commencing at a post planted about one mile east of T. L. 32454, and two miles from Haslam Lake, thence east 80 chains, thence south 80 chains, thence west 80 chains, thence north 80 chains to point of commencement and containing 640 acres more or less.

R. B. FRANCIS,
Duncan O'Hara, Agent.
May 2, 1911.

NEW WESTMINSTER LAND DISTRICT—District of New Westminster.—Take notice that I, A. L. Dwar, of Vancouver, occupation banker, intend to apply for permission to purchase the following described lands:

Commencing at a post planted about one mile east of T. L. 32454, and two miles from Haslam Lake, thence north 80 chains, thence west 80 chains, thence south 80 chains, thence east 80 chains to the point of commencement and containing 640 acres more or less.

A. L. DWAR,
Duncan O'Hara, Agent.
May 2, 1911.

NEW WESTMINSTER LAND DISTRICT—District of New Westminster.—Take notice that I, H. M. Dwar, of Vancouver, occupation merchant, intend to apply for permission to purchase the following described lands:

Commencing at a post planted about one mile east of T. L. 32454, and two miles from Haslam Lake, thence south 80 chains, thence west 80 chains, thence north 80 chains, thence east 80 chains to point of commencement and containing 640 acres more or less.

H. M. DWAR,
Duncan O'Hara, Agent.
May 2, 1911.

NEW WESTMINSTER LAND DISTRICT—District of New Westminster, B. C.—Take notice that Harry Tinn, of Vancouver, B. C., occupation Broker, intends to apply for permission to purchase the following described lands:

Commencing at a post planted at a point on the westerly shore of Green lake, which point is situate about sixty (60) chains south-westerly from the northerly end of the said Green lake, thence west 40 chains, thence south 40 chains, thence east 40 chains more or less to the shore of Green lake, thence northerly following the shore of Gren lake to the point of commencement, containing one hundred and sixty (160) acres more or less.

HARRY TINN
Thomas Greer, Agent.
Dated April 22, 1911.

COAST LAND DISTRICT—District of Coast—Take notice that I, James A. Forrester, of Saskatoon, Saskatchewan, occupation broker, intends to apply for permission to purchase the following described lands: Commencing at a post planted at the northwest corner of the Green Point Indian reserve, thence west 40 chains, thence north 80 chains, thence east 40 chains, thence south 80 chains, containing 320 acres more or less.

JAMES ADAM FORRESTER,
Boone Kerlin, Agent.
Dated April 19th, 1911.

COAST LAND DISTRICT—District of Coast—Take notice that I, C. Johnson, of Moose Jaw, Saskatchewan, occupation carpenter, intends to apply for permission to purchase the following described lands: Commencing at a post planted at the southeast side of the south end of Read Island and at the northeast corner of T. L. 37502 thence west 80 chains, thence north 40 chains, thence east 80 chains, thence south 40 chains, containing 320 acres more or less.

CHARLES JOHNSON,
Bert Warren, Agent
Dated April 10th, 1911.

COAST LAND DISTRICT—District of Coast—Take notice that I, James Walker, of Moose Jaw, Saskatchewan occupation broker, intends to apply for permission to purchase the following described lands: Commencing at a post planted 20 chains west of the southeast corner of lot 117 Cortez Island, thence north 80 chains, thence east 80 chains, thence south 60 chains to salt water, thence following shore line in southwesterly direction to northeast corner of Squirell Cove Indian reserve, thence west 20 chains to point of commencement, containing 480 acres more or less.

JAMES WALKER,
Bert Warren, Agent.
Dated April 6th, 1911.

NEW WESTMINSTER LAND DISTRIST—District of New Westminster, B.C.—Take notice that Charles Evelyn Falkner, of Vancouver, B. C., occupation clerk, intends to apply for permission to purchase the following described lands: Commencing at a post planted at northeast point of unchartered island, thence following the shore to point of commencement, containing three acres more or less, about two miles south of Pender Harbor at Point Francis, and about 150 feet southwest from lot 997, and 200 feet southeast from lot 2792.

CHARLES EVELYN FALKNER...
May 29th, 1911.

NEW WESTMINSTER LAND DISTRICT—District of New Westminster.—Take notice that I, W. E. Fry, of Seattle, Wash., occupation broker, intend to apply for permission to purchase the following described lands:

Commencing at a post planted about one mile east of Theodosia lake, at T. L. 31562, thence 80 chains west, thence 80 chains north, thence 80 chains east, thence 80 chains south to point of commencement, and containing 640 acres more or less.

W. E. FRY.
Duncan O'Hara, Agent.
May 19, 1911.

COAST LAND DISTRICT—District of COAST—Take notice that I, George Osborn, of Vancouver, B. C., occupation carpenter, intend to apply for permission to purchase the following described lands: Commencing at a post planted 10 chains north of the southeast corner of lot 111, thence east 60 chains, thence south 60 chains, thence west 60 chains, thence north 60 chains, containing 360 acres.

GEORGE OSBORN,
Boone Kerlin, Agent.
Dated April 13th, 1911.

COAST LAND DISTRICT—District of Coast—Take notice that I, Emma Dick, of Vancouver, B. C., occupation married woman, intend to apply for permission to purchase the following described lands: Commencing at a post planted at the southeast corner of W. P. S. 142, thence east 80 chains, thence north 40 chains, thence west 80 chains, thence south 40 chains to point of commencement, containing 320 acres more or less.

EMMA DICK,
Bert Warren, Agent.
Dated April 12th, 1911.

COAST LAND DISTRICT—District of Coast—Take notice that I, Christopher Rowland, of Vancouver, B. C., occupation broker, intend to apply for permission to purchase the following described lands: Commencing at a post planted at the southwest corner of T. L. 40884, thence west 40 chains, thence north 20 chains, thence west 40 chains, thence north 60 chains, thence east 60 chains, thence south 40 chains, thence east 20 chains, thence south 40 chains, containing 480 acres.

CHRISTOPHER ROWLAND,
Beone Kerlin, Agent.
Dated April 16th, 1911.

COAST LAND DISTRICT—District of Coast—Take notice that I, Agnes Dick, of Calgary, Alberta, occupation married woman, intend to apply for permission to purchase the following described lands: Commencing at a post planted at the northeast corner of lot 380, thence west 80 chains, thence north 80 chains, thence east 40 chains, thence south 40 chains, thence east 40 chains, thence south 40 chains, containing 480 acres more or less.

AGNES DICK,
Bert Warren, Agent.
Dated April 16th, 1911.

COAST LAND DISTRICT—District of Coast—Take notice that I, George Howard Dick, of Calgary, Alberta, occupation real estate, intends to apply for permission to purchase the following described lands: Commencing at a post planted southeast corner of T. L. 31792, thence north 80 chains, thence east 80 chains, thence south 10 chains to lake shore, thence following lake shore in southwesterly direction to point of commencement, containing 320 acres more or less.

GEORGE HOWARD DICK.
Bert Warren, Agent.
Dated April 16th, 1911.

COAST LAND DISTRICT—District of Coast—Take notice that I, Hannah Buehler, of Calgary, Alberta, occupation spinster, intends to apply for permission to purchase the following described lands: Commencing at a post planted at the southeast corner of T. L. 31792, thence west 80 chains, thence south 80 chains, thence east 80 chains, thence north 80 chains to point of commencement, containing 640 acres more or less.

HANNA BUEHLER,
Boone Kerlin, Agent.
Dated April 16th, 1911.

DEPARTMENT OF RAILWAYS AND CANALS, CANADA.

HUDSON BAY RAILWAY.

Notice to Contractors.

Sealed tenders addressed to the undersigned and endorsed "Tender for construction of Hudson Bay Railway," will be received at this office, until 16 o'clock on Tuesday, the 1st of August, for a section of about 185 miles from Pas Mission to Thicket Portage.

Plans, specifications and form of contract to be entered into can be seen on and after Wednesday, May 31, at the office of the Chief Engineer of the Department of Railways and Canals, Ottawa, and at the office of the Chief Engineer of the Hudson Bay Railway, Winnipeg, at which places forms of tender may be obtained.

Parties tendering will be required to accept the fair wages schedule prepared or to be prepared by the Department of Labor, which schedule will form part of the contract.

Contractors are requested to bear in mind, that tenders will not be considered unless made strictly in accordance with the printed forms, and in the case of firms, unless there are attached the actual signature, the nature of the occupation, and place of residence of each member of the firm.

An accepted bank cheque for the sum of $200,000.00 made payable to the order of the Minister of Railways and Canals must accompany each tender, which sum will be forfeited if the party tendering declines entering into contract for the work, at the rates stated in the offer submitted.

The cheques thus sent in will be returned to the respective contractors whose tenders are not accepted.

The cheque of the successful tenderer will be held as security, or part security, for the due fulfilment of the contract to be entered into.

The lowest or any tender not necessarily accepted.

By order,
L. K. JONES,
Secretary.
Department of Railways and Canals
Ottawa, May 26, 1911.
(Newspapers inserting this advertisement without authority from the Department will not be paid for it.)

WATER NOTICE.

Notice is hereby given that an application will be made under Part V. of the "Water Act, 1909," to obtain a licence in the Burnaby Division of New Westminster district.

(a). The name, address and occupation of the applicant—C. E.Cotching, Burquitlam, B. C., rancher.

(b). The name of the lake, stream or source (if unnamed, the descrription is)—Unnamed, running through northwest and southwest portions of block 8, Burnaby.

(c). The point of division—About 100 feet from Hamilton road on southwest portion of block 8, Burnaby.

(d). The quantity of water applied for (in cubic feet per second)—1-10 cubic foot per second.

(e).The character of the proposed works—Hydraulic ram and pipe.

(f). The premises on which the water is to be used (describe same)—Southwest portion of block 8, Burnaby.

(g). The purposes for which the water is to be used—Domestic and agricultural.

(k). This notice was posted on the 12th day of June, 1911, and application will be made to the commissioner on the 14th day of July, 1911, at 2:30 p. m.

(l). Give the names and addresses of any riparian proprietors or licensees who or whose lands are likely to be affected by the proposed works, either above or below the outlet—Mr. Rowe, Johnson, road, Burquitlam, B. C.; Mr. White, Hamilton road; Mr. Freeman Bunting, Gunn road.

C. E. COTCHING,
Burquitlam, B. C.

NEW WESTMINSTER LAND DISTRICT—District of New Westminster.—Take notice that I, Mabel Lucy Paige, of New Westminster, occupation, married woman, intends to apply for permission to purchase the following described lands:

Commencing at a post planted about two miles north of T. L. 916 on the west shore of Haslam Lake, thence west 80 chains, thencesouth 80 chains, thence east 80 chains, thence north 80 chains to the point of commencement and containing 640 acres more or less.

MABEL LUCY PAIGE,
O'Gerle, Agent.
Date June 6, 1911.

NEW WESTMINSTER LAND DISTRICT—District of New Westminster.—Take notice that I, James Fergus O'Connor Wood, of North Vancouver, occupation merchant, intend to apply for permission to purchase the following described lands:

Commencing at a post planted about three miles north of T. L. 916 on the west shore of Haslam Lake, thence north 80 chains, thence west 80 chains, thence south 80 chains, thence east 80 chains to the point of commencement and containing 640 acres more or less.

JAMES FERGUS O'CONNOR WOOD,
O'Gerle, Agent.
Date June 6, 1911.

NEW WESTMINSTER LAND DISTRICT.—District of New Westminster.—Take notice that I, James Charles Wood, of North Vancouver, occupation merchant, intend to apply for permission to purchase the following described lands: Commencing at a post planted about three miles north of T. L. 916 on the west shore of Haslam lake, thence west 80 chains, thence south 80 chains, thence east 80 chains, thence north 80 chains to point of commencement, and containing 640 acres more or less.

JAMES CHARLES WOOD,
O'Gerle, Agent.
Dated June 6th, 1911.

NEW WESTMINSTER LAND DISTRICT—District of New Westminster.—Take notice that I, J. I. Dwar, of Vancouver, occupation merchant, intend to apply for permission to purchase the following described lands:

Commencing at a post planted about one mile east of T. L. 32454, and two miles from Haslam Lake, thence east 80 chains, thence north 80 chains, thence west 80 chains, thence south 80 chains to the point of commencement, and containing 640 acres more or less.

J. I. DWAR.
Duncan O'Hara, Agent.
May 2, 1911.

LAND REGISTRY ACT.

Re Lots 7 and 8, Block 11, Steveston.

Whereas proof of the loss of certificate of title number 7105A, issued in the name of John Herbert Turner has been filed in this office.

Notice is hereby given that I shall, at the expiration of one month from the date of the first publication hereof, in a daily newspaper published in the City of New Westminster, issue a duplicate of the said certificate, unless in the meantime valid objection be made to me in writing.

C. S. KEITH,
District Registrar of Titles.
Land Registry Office, New Westminster, B.C., June 19th, 1911.

Phone 699. P. O. Box 501.
Snider & Brethour
General Contractors
Westminster Trust Building.

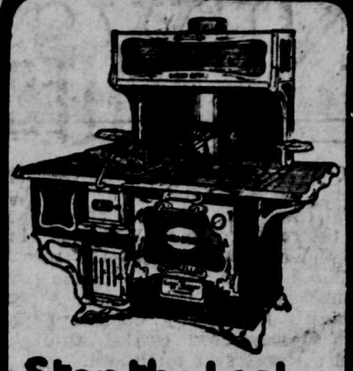

Stop the Leaks in Your Coal Bill

Use a Gurney-Oxford range and save 20 per cent. of your coal bill.

The "Chancellor" shown here is the finest steel range made by the well known Gurney-Oxford Company. There's no better to be had in the country. Made in more styles and sizes than any steel range on the market, with every late device for economy and convenience.

Material is the best to be had, inside and out. With or without reservoir on either end. Guard on ash door. Braced oven bottom. Drop door on warming closet. Divided oven flue, to insure even baking. Broiler top. Thermometer on oven door if desired. Made for coal or wood. Besides these special features—

The OXFORD ECONOMIZER

will keep your fire going at lowest possible cost for fuel. Will save at least 20 per cent. of the coal you now use and will take all cooking odors up the chimney.

You'll save money every day you use a Gurney-Oxford. And always get more satisfactory results from your cooking.

Let us demonstrate to you the "Economizer," and the other Gurney-Oxford points of superiority. See how perfect a good range can be. We will also show you other Gurney-Oxford stoves and ranges for every purpose and for any kind of fuel. On display on our floors all the time.

Get acquainted with the best known, best liked stoves and ranges in all Canada. And do it now—for the good of your pocketbook.

T. J. TRAPP & CO.
681 Columbia Street.

GURNEY-OXFORD

Sealed Tenders addressed to the undersigned, and endorsed "Tender for Public Building, Chilliwack, B.C.," will be received at this office until 4 p.m. on Monday, July 24, 1911, for the construction of a Public Building, Chilliwack, B.C.

Plans, specifications and form of contract can be seen and forms of tender obtained at the office of Mr. William Henderson, resident architect, Victoria, B.C., at the Post Office, Chilliwack, B.C., and at this Department.

Persons tendering are notified that tenders will not be considered unless made on the printed forms supplied, and signed with their actual signatures, stating their occupations and places of residence. In the case of firms, the actual signature, the nature of the occupation, and place of residence of each member of the firm must be given.

Each tender must be accompanied by an accepted cheque on a chartered bank, payable to the order of the Honorable the Minister of Public Works, equal to ten per cent. (10) of the amount of the tender, which will be forfeited if the person tendering decline to enter into a contract when called upon to do so, or fail to complete the work contracted for. If the tender be not accepted the cheque will be returned.

The Department does not bind itself to accept the lowest or any tender.

By order,
R. C. DESROCHERS,
Secretary.
Department of Public Works,
Ottawa, June 29, 1911.
Newspapers will not be paid for this advertisement if they insert it without authority from the Department.

F. G. GARDINER. A. L. MERCER
Gardiner, Mercer & Gardiner,
M. S. A.
ARCHITECTS
WESTMINSTER TRUST BLOCK.
Phone 661. Box 772
NEW WESTMINSTER, B. C.

M'WATERS COMMITTED ON TWO COUNTS OF CHARGE

Burnaby Threatening Letter Case Before Magistrate Walker—Wife of Accused Takes Witness Stand.

The preliminary investigations into the serious charges levelled by the Burnaby and provincial police authorities against Donald Patrick John McWaters were held before Magistrate B. G. Walker on Saturday, and occupied practically six hours. At the conclusion of an exhaustive examination the bench found that a prima facie case for trial against the prisoner had been made out, and despite the fact that bail was asked, McWaters will be confined in the provincial jail, there to await the autumn sitting of the assizes, which will be held in Westminster in October.

This was the case which has created widespread interest, details of which were exclusively published in the columns of the Daily News on Friday, and which had reference to three of the most serious charges on the criminal code, namely, forgery, sending threatening missives, and perjury.

The prisoner, who had been brought from the provincial jail, where he had been for two days, looked dirty and unshaven, and took no interest in the proceedings, his eyes wandering around the court house, and his mind apparently on anything the examination of the various witnesses.

Mrs. McWaters, who was dressed in the same costume and hat which she wore at her trial here, was the most important witness called for the prosecution, and she displayed throughout a hostile front to counsel for the defence, J. P. Hampton Bole, refusing to answer some questions which the lawyer put to her. Being upheld on two occasions by the court, it seemed to give the witness strength, and her replies to counsel were snappy. Witness alleged that when she came before the judge here her counsel at that time, and against her wish, entered a plea of guilty.

"I wanted to stand my ground, and face the consequences," said Mrs. McWaters on Saturday, "but my lawyer never consulted me, and told the judge that I wanted to plead guilty. I was not guilty then."

Witness was positive that the greater part of the inscription on the various exhibits was in the handwriting of her husband, the prisoner.

W. G. McQuarrie, solicitor for the Burnaby municipality, conducted the prosecution.

McWaters has been employed by the B. C. E. R. for the past two years as a wireman, working on that company's Burnaby and Edmonds line. He owns two lots on the Edmonds road. He was committed on the charge of threatening and perjury, the forgery count not being examined.

BISHOP PERRIN OF COLUMBIA MAY RETIRE AT EARLY DATE

Victoria, July 9.—A rumor is current that Rt. Rev. W. W. Perrin, Bishop of Columbia since 1893, has resigned or is about to resign the see. The bishop is at present in England and will not be home until the beginning of August so far as is known here.

No reason for his lordship's retirement at such a comparatively early age, 63, and with the possession of good health, can be assigned, although it is hinted that he has never been able to live down his unfortunate post-mortem connection with a well-known political incident of three year ago.

SEALED TENDERS addressed to the undersigned, and endorsed "Tender for Public Building, Revelstoke, B. C.," will be received until 4.00 P. M., on Monday, July 24, 1911, for the construction of a Public Building at Revelstoke, B. C.

Plans, specification and form of contract can be seen and forms of tender obtained on application at the office of Mr. Wm. Henderson, resident architect, Victoria, B. C., at the Post Office, Revelstoke, B. C., and at this Department.

Persons tendering are notified that tenders will not be considered unless made on the printed forms supplied, and signed with their actual signatures, stating their occupations and places of residence. In the case of firms, the actual signature, the nature of the occupation and place of residence of each member of the firm must be given.

Each tender must be accompanied by an accepted cheque on a chartered bank, made payable to the order of the Honourable the Minister of Public Works, equal to ten per cent (10 p. c.) of the amount of the tender, which will be forfeited if the person tendering decline to enter into a contract when called upon to do so, or fail to complete the work contracted for. If the tender be not accepted the cheque will be returned.

The Department does not bind itself to accept the lowest or any tender.

By order,
R. C. DESROCHERS,
Secretary.
Department of Public Works,
Ottawa, June 29, 1911.
Newspapers will not be paid for this advertisement if they insert it without authority from the Department.

BUSINESS DIRECTORY

BOARD OF TRADE—NEW WESTminster Board of Trade meets in the board room, City Hall, as follows: Third Thursday of each month; quarterly meeting on the third Thursday of February, May, August and November, at 8 p.m. Annual meetings on the third Thursday of February. New members may be proposed and elected at any monthly or quarterly meeting. C. H. Stuart-Wade, secretary.

I. O. O. F. AMITY LODGE, NO. 27—The regular meetings of this lodge are held in Odd Fellows' Hall, corner Carnarvon and Eighth streets, every Monday evening at 8 o'clock. Visiting brethren cordially invited to attend. George Adams, N.G.; W. C. Coatham, P.G., recording secretary; J. W. MacDonald, financial secretary.

PROFESSIONAL.

J. STILWELL CLUTE, barrister-at-law, solicitor, etc; corner Columbia and McKenzie streets, New Westminster, B. C. P. O. Box 112. Telephone 710.

WHITESIDE, EDMONDS & JOHNston, barristers and solicitors, Westminster Trust Block, Columbia street, New Westminster. W. J Whiteside, H. L. Edmonds, Adam S. Johnston.

WADE, WHEALLER, McQUARRIE & MARTIN—Barristers and Solicitors, Westminster offices, Rooms 7 and 8 Guichon block, corner Columbia and McKenzie streets; Vancouver offices, Williams building, 41 Granville street. F. C. Wade, K. C.; A. Whealler, W. G. McQuarrie, G. E. Martin.

J. P. HAMPTON BOLE, BARRISTER, solicitor and notary, 610 Columbia street. Over C. P. R. Telegraph.

FREEMAN BUNTING, ROOM 23 Curtis Block. P. O. Box 694.

FISH AND GAME.

AYLING & SWAIN, FISH, FRUIT, Game, Vegetables, etc. Dean Block, next to Bank of Montreal.

AUDITOR AND ACCOUNTANT.

H. J. A. BURNETT, AUDITOR AND Accountant. Tel. R 128. Room, Trapp block.

STENOGRAPHY & TYPEWRITING

MISS M. BROTEN, public stenographer; specifications, business letters, etc.; circular work taken. Phone 415. Rear of Major and Savage's office, Columbia St.

NEW WESTMINSTER MAIL SERVICE

Time of Arrival:	Time of Closing:
20:00—United States via C. P. R. (daily except Sunday)	23:00
8:00—Vancouver via B. C. E. R. (daily except Sunday)	8:00
13:00—Vancouver via B. C. E. R. (daily except Sunday)	11:15
18:00—Vancouver via B. C. E. R. (daily except Sunday)	16:00
8:00—Victoria via B. C. E. R. (daily except Sunday)	8:00
13:00—Victoria via B. C. E. R. (daily except Sunday)	11:15
7:30—United States via G. N. R. (daily except Sunday)	9.45
15:15—United States via G. N. R. (daily except Sunday)	16:00
10:18—All points east and Europe (daily)	8:30
22:30—All points east and Europe (daily)	14:00
10:18—Sapperton and Fraser Mills (daily except Sunday)	8:30
20:00—Sapperton and Fraser mills (daily except Sunday)	14:00
10:48—Coquitlam (daily except Sunday)	8:30
13:00—Central Park and Edmonds (daily except Sunday)	11.15
1400—East Burnaby (daily ex-Sunday)	13:30
10:00—Timberland (Tuesday and Friday)	13:30
10:00—Ladner, Port Guichon, Westham Island	14:30
10:00—Annieville, Sunbury (daily except Sunday)	14:30
10:00—Woodwards (Tuesday, Thursday and Saturday)	14:30
10:50—Vancouver, Piper's Siding via G. N. R. (daily except Sunday)	14:20
11:30—Cloverdale and Port Kells via G. N. R. (daily ex- (daily except Sunday)	14:00
11:30—Clayton (Tuesday, Thursday, Friday and Satday	14:00
11:30—Tynehead (Tuesday and Friday)	14:00
8:30—Burnaby Lake (daily except Sunday	16:00
10:00—Abbotsford, Matsqui, Huntington, etc. (daily except Sunday)	23:00
15:15—Crescent, White Rock and Blaine (daily except Sunday)	9:45
15:15—Hall's Prairie, Fern Ridge and Hazlemere (Tuesday, Thursday and Saturday	9:45
11:30—Chilliwack, Milner, Mt. Lehman, Aldergrove, Otter, Shortreed, Upper Sumas, Surrey Centre, Cloverdale, Langley Prairie, Murrayville, Strawberry Hill, South Westminster, Clover Valley, Coghlan, via B. C. E. R. (daily except Sunday)	8:30

Do you want to swing ?

We have Hammocks

ANDERSON & LUSBY

When the Fire Bell Rings

Your first thought "Is that my home on fire." Why worry; take out a policy in one of the quick settlement companies which I represent.

A. W. McLeod

THE INSURANCE MAN

Churns

We are selling our entire stock of Daisy churns

At Cost

Now is the time to make your purchase while they are cheap.

JAMES & McCLUGHAN

553 Front Street

E. J. Boughen

Architect and Builder

See me about your new house.

HOMES FOR SALE.

Room 5 Trapp Block.

Phones 715 and 537.

OUR LINE OF

Water Wings

AND

Bathing Caps

is complete. We also carry a large stock of

Camping Necessities

AT

MUIR'S DRUG STORE

Deane Block. 441 Columbia St.

New Westminster, B.C.

CITY NEWS

Special policemen are to be sworn in for the lacrosse match on Saturday next at Queens park, so no questionable tactics will stand a chance of being overlooked.

New list of modern houses for sale. Terms reasonable. See our list. White, Shiles & Co., 628 and 746 Columbia street. **

The alleged assault case on Agnes street, for which a negro Charles McLelland is in custody, was before his honor Judge Howay on Saturday, and enlarged for two weeks to enable the accused to obtain counsel.

St. Peter's church picnic will be held tomorrow at Bowen island. To connect with the Baramba at the Terminal Steamship's wharf, Vancouver, special cars will leave Sapperton at 7:30 and the B. C. E. R. depot at eight o'clock.

Repairing neatly and promptly done by James McMilliam at Sinclair's shoe store. **

A breach of the federal shipping laws has come to light owing to the action of the Samson snagboat in striking the edge of a submerged scow near Kanaka creek. The obstruction to navigation had never been reported to the authorities.

The minute gun yesterday at six o'clock found the fishermen out, particularly at the Heads, but so far the run of sockeyes has been small. However, the full moon on Tuesday assures the first important run of the tasty fish, as the high tide will cause them to move up stream.

Six lots on Eighth avenue, all cleared, no stumps, $750 each; terms, one-third cash, balance 6, 12 and 18 months at 7 per cent. White, Shiles & Co., 628 and 746 Columbia St. **

About 100 students finished last week writing on the High school examinations in accordance with the papers sent out from Victoria. On these results depend their promotions when school resumes. The teachers have no share in setting these tests, which are common to the whole province.

The High school staff for next term is now finally arranged as follows: R. McMillan, M.A., principal; S. Anderson, B.A., first assistant; A. Haverstock, B.A., second assistant; Miss Felicia Graham, M.A., specialist in moderns; H. Spurr, B.A., (late of Lord Kelvin school) and G. S. Pettapiece. Mr. McMillan, with Mr. Anderson have been busy during the past few days arranging for the work of the coming year.

James McMilliam, the shoemaker, late of Carnarvon and McKenzie streets, has removed to Sinclair's shoe store, where he will be glad to see all his old customers. **

The city council will be asked by the Victoria municipal authorities to join in memorializing the provincial government to appoint a commission consisting of the mayor, chairman of the parliamentary committee, and solicitor of Vancouver, Victoria and this city to draft a revised act for the government of cities of the first class, the commission to report to the government through the attorney general's department in time for its introduction into the next legislature.

Dr. George and Mrs. Wilson (nee Herring), who were married on Wednesday, will reside in this city on their return from the honeymoon, the doctor going into practice here. Both the groom and bride come of well known Westminster families, the groom being a son of Mr. and Mrs. James Wilson, and the bride a daughter of Mr. and Mrs. A. M. Herring, now of Pitt Meadows.

We have buyers for several good building lots in west end and want a few good listings to submit. Reid, Curtis & Dorgan, 706 Columbia St. **

"In Wyoming" is a typical western play of cowboy life, horse rustlers, and tenderfeet, and might be located any where from the Rockies to the Mississippi on either side of the International boundary line. The men are natural, though with the streak of yellow in some, and the girls, such as the untamed wilderness produces, daring, free and unconventional. The audience at the Opera house on Saturday was better than usual, but leaves a lot yet to be desired. The scenery forms quite a feature. The company veils its personnel in anonymity, and therefore the selection of any particular character is hardly fair to the others. All tried to impart somewhat of the prairie atmosphere.

Eight lots, including double corner, situate on Nanaimo street. Price $5400. Will sell en bloc or singly. White, Shiles & Co., 628 and 746 Columbia street. **

Ocean Park promises to be the scene of much life and excitement this summer, and yesterday there was a large attendance at this beautiful part of the beach when the sun shone out in all its glory and made the holiday seekers enjoy themselves to the full. The summer school, which was opened yesterday by Dr. Dawson (the famous American preacher) came in for much attention and the large tent which has been erected, which is said to hold 600 people, was well filled. Those who are behind the Ocean Park project have arranged that a special train will leave Westminster every morning at 9:05 a.m., and a return may be made as late as 9 p.m., so that plenty of time is available at this Chautaqua of the Pacific.

Captain Gaudin, wreck commissioner for B. C., assisted by two nautical assessors, will open an inquiry at the court house on Wednesday into the circumstances of the recent collision of the Firefly with the government dredge King Edward. A preliminary inquiry by Captain Eddie has already been carried through, and a report sent to Ottawa.

The magnificent McLaughlin-Buick automobile, to be given away by the Daily News, is to be seen in the window at T. A. Muir's drug store, Columbia street. Full particulars on page six. **

The Public Supply Stores

PICNIC SEASON

Has Arrived

Save yourself the trouble and worry of cooking for them by taking along some of our cold sliced meats.

Jellied Veal
Ox Tongue
Chipped Beef
Cold Boiled Ham

and many other lines, all sliced by our perfect machine; clean,

Tasty and Wholesome

Geo. Adams

Phone 92

Store Closes at 5 o'clock. The T. H. SMITH Co. LIMITED Saturdays 9.30

Second Week of Smith's Great July Sale

We start off the second week of our Big Sale with many Startling Bargain Offerings. Great as were our expectations, they have been more than realized during the past week. Values such as will be offered during this week will mark another record in this store's power of value giving.

LINEN SUITINGS AT SALE SAVING PRICE.

Heavy linen suitings, fine even weave and silky finish, width 29 inches; regular 35c values. Sale Special, per yard 25c

BUY CURTAINS AT A TREMENDOUS SAVING.

Values to $6.00; Sale Price $2.00 Pair.

Fine Swiss net curtains, heavy pattern designs, full width and 3½ yards long. These are wonderful values. Don't fail to get a share.

DRESS TARTAN—EXTRA SPECIAL VALUE.

Fine Scotch Tartan, good weight and quality; broad selection; widths 42 inches; regular 65c. Sale price, per yard 45c

SOCKS ALMOST GIVEN FREE.

Children's black cashmere socks, fast dyes and nice weight; were sold regular 25c per pair. Sale price, two pair for.....15c

CRASH—EXTRA SPECIAL.

18 inch all linen crash, heavy quality, colored edge; value 15c. Sale price, per yard 10c

FLANNELETTE AT A WORTH WHILE SAVING

32 inch colored stripe flannelette, good weight and quality; extra special values 12½c. Sale price, per yard 10c

GALLATEA SUITINGS.

Regular 20c and 25c: Sale Price 15c.

Dark striped English Gallatea, absolutely fast washers; width 29 inches. Buy at this saving figure.

SILK SNAPS—MONDAY ONLY.

Tamaline silks in all the new and staple shades; width about 20 inches; regular 50c. Sale price, per yard 40c

DRESSES PRICED TO HALF.

Women's one-piece dresses, all new and pretty styles; in lawn, linens, mulls, etc.; regular to $8.50. Sale Special, each $4.25

BOHEMIAN CAFE

Is now under new management. Meals at all hours, night and day.

Merchant's Dinner from 11.30 up to 8 o'clock; 25c.

The cafe is centrally located, being opposite the C. P. R. station; also B. C. E. R. station. Electric cars running to Vancouver, Chilliwack and Steveston leaving opposite the cafe.

LEW LUND, Proprietor.

Corner of Columbia and Eighth Sts.

A New Stock of Bathing Caps and Water Wings

AT

Ryall's Drug Store

EYES TESTED BY OPTICIAN.

PHONE 57 WESTMINSTER TRUST BLOCK.

CALL AND SEE THE LATEST IN TORIC BIFOCALS.

Blackie Spit

The demand for lots at this high-class summer resort has exceeded our most sanguine expectations.

Many prominent Westminster people have secured lots and will erect summer houses there this year.

Only those who have visited Blackie Spit can appreciate its many advantages. The unobstructed view from every lot, the wide sandy bathing beach, safe boating, large lots, pure spring water, available for every lot, and the transportation marks Blackie Spit as an ideal seaside summer homesite.

Prices Reasonable
Terms Moderate

For full particulars call or 'phone

ESTABLISHED 1891 F. J. HART & CO. LTD. INCORPORATED 1905

F. J. Hart & Co., Ltd.

New Westminster

VANCOUVER, VICTORIA, CHILLIWACK, ALDERGROVE.

Interurban Time Table

NEW WESTMINSTER BRANCH.

Trains leave New Westminster for Vancouver, 5, 5:45, and every fifteen minutes thereafter until 11 p. m.

SUNDAY SERVICE.

Trains leave New Westminster for Vancouver at 6, 7, 8 and every fifteen minutes until 11 p. m.

FREIGHT EXPRESS SCHEDULE.

Express cars leave New Westminster for Vancouver at 7:20 a.m., 11:20 a.m., and 3:20 p.m.

LULU ISLAND, EBURNE-WESTMINSTER BRANCH.

Trains leave New Westminster for Vancouver 7 a.m. and every hour thereafter up to 11 p.m., connecting at Eburne Junction for Steveston.

SUNDAY SERVICE.

Trains leave New Westminster for Vancouver at 8 a.m. and every hour thereafter up to 11 p. m.

NEW WESTMINSTER-CHILLIWACK BRANCH.

To Chilliwack and all way points—Leave New Westminster 9:00 a.m., 1:05, 4:05 and 6:10 p.m.

BRITISH COLUMBIA ELECTRIC RAILWAY COMPANY.

GRAND TRUNK PACIFIC

A Five-Days' Cruise to the Northland, $44.00, Including Meals and Berth.

SCENERY UNSURPASSED.
ACCOMMODATION PERFECT.

SS. PRINCE RUPERT and PRINCE GEORGE

Sailing from Johnson's Wharf at 12 MIDNIGHT

FOR PRINCE RUPERT AND STEWART Mondays and Thursdays

FOR VICTORIA AND SEATTLE .....Tuesdays and Saturdays

Connecting at Prince Rupert with steamer for Port Simpson, Kincolith and the Queen Charlotte Islands; also with the Grand Trunk Pacific Railway trains east 100 miles.

Tickets to all points East via the Grand Trunk System, double track route. Ask for Illustrated Booklets.

CITY TICKET OFFICE: 527 Granville Street, Vancouver. Phone Seymour 7100.

Tickets to and from Europe