WHITE ROCK.
Undisputably the Finest and Safest Bathing Beach in B. C.
WHITE, SHILES & CO.
NEW WESTMINSTER.

The Daily News

WHITE ROCK
Is Growing. Over Forty Summer Cottages Built This Year Already, and More to Follow. Fine Water Supply.
WHITE, SHILES & CO.
NEW WESTMINSTER.

Library Legislative Assembly JUL 27 VICTORIA

VOLUME 6, NUMBER 120. NEW WESTMINSTER, B. C., WEDNESDAY MORNING, JULY 26, 1911. PRICE FIVE CENTS.

Legislative Library

Our Ten Days Special: One Hundred Dollars In Gold

INSPECTOR BACK FROM NORTHERN TRIP

MR. F. H. CUNNINGHAM VISITS CANNERIES AT UP COAST POINTS—GOOD RUN OF FISH—DIGBY ISLAND SUPPLY DEPOT

Chief Inspector of Fisheries F. H. Cunningham returned on Monday from his inspection trip in the north. He left Westminster on the Restless, and had good weather throughout. The places visited included Smith's Inlet, Rivers Inlet, Bella Colla, Prince Rupert and the Naas river.

He called at the canneries in each of these districts, and was favorably impressed by what he saw. The conditions in the canneries have improved, and whereas a large portion of the labor is that of Indian women, while their husbands are out fishing for the canneries, he finds few causes of complaint. The fish, which are earlier than on the Fraser river, are not subject to such extremes of good and bad seasons as prevail here, and the run this year, while not approximating to that of last season, is considered satisfactory. The spring salmon have run well in the northern waters, and promise to be better as the summer advances.

Mr. Cunningham told a representative of the Daily News that he was much struck with the advantages to be derived from the cold storage plant in course of construction at Prince Rupert. On Digby island in the harbor, is being fitted up a supply depot for government steamers, under the charge of the department of marine and fisheries.

The fishing regulations are being well observed throughout the district, and no conflicts of jurisdiction are reported.

BITTERNESS BETWEEN TWO WICKERSHAMS

Washington, July 25.—Complete denial of the charges of Delegate James Wickersham, of Alaska, that his department had refused to investigate the alleged "grab" of Controller Bay by Morgan and Guggenheim interests was made today before the house judiciary committee by Attorney General Wickersham.

The attorney general read a letter from the Alaska delegate which charged that the department of justice had "shielded perjurers from justice and permitted grossly incompetent officials to continue in office under the protection of the department, while competent and fearless officials were short-lived and always died officially as soon as they ran up against the 'interests.'"

Wickersham flatly denied that the bids for coal in Alaska requested by the war department were not competive.

FIERCE STRUGGLE EXPECTED IN PERSIA

London, July 25.—That a long and bloody struggle will begin in Persia shortly between Mohammed Ali, the former shah, and the present Persian government is the prediction which is being made freely in government circles here today. The former shah is said to have 30,000 followers who will aid him in his attempt to regain the throne. The Persian government has about 50,000 troops, but much doubt as to their loyalty is felt.

The deposed shah embarked at Baku in disguise under bogus passports and is now at Astrabad.

The German press intimates that the supposed shah may be an imposter commissioned from Russia and England to create disorders, facilitating the partition of Persia. Russia, England and Germany are all watching closely for further developments.

Spokane Is Floated.

Vancouver, July 25.—The Pacific Coast steamship Spokane, which was wrecked several weeks ago in the Seymour Narrows, was successfully floated yesterday afternoon by the British Columbia Salvage company, according to the latest advices received from the scene of the salvage operations. After the vessel had been pulled off she was beached again in shallow water in order to allow temporary repairs being effected. When these temporary repairs have been completed the Spokane will be taken to Seattle and drydocked for permanent repairs to her damaged hull.

The Daily Mail Prize.

Bristol, Eng., July 25.—The flying race around Great Britain for a prize of $50,000, offered by the London Daily Mail, developed today into a neck and neck contest between Vedrines and Beaumont, with only G. Hamel and Vallentine keeping anywhere near the leaders. Today's schedule called for a flight from Edinburgh to this city by way of Stirling, Glasgow and Manchester, the total distance of 383 miles.

Twenty Round Draw.

Sacramento, July 26.—Monte Attell and Jimmy Regan went a twenty round bout to a draw here today.

SEATTLE SEEKS TO HAVE JAPANESE ADMIRAL

Togo May Sail from American Instead of Canadian Port—Reception Committee at Work.

Whether Admiral Togo will come to Westminster at all seems at present in doubt, as the Tamba Maru, of Nippon Yusen Kaisha company, upon which he will depart for Japan on August 29, will sail from Seattle and not from Vancouver.

As soon as it was known that Admiral Togo would return to Japan from the coronation at London by way of the United States, an invitation from the Chamber of Commerce to pay a visit to Seattle was forwarded to him. His secretary replied that it would be impossible for him to visit Seattle as he was to sail from Victoria on the Tamba after his arrival by the Canadian Pacific railway from the east. Realising that the secretary perhaps did not know that the Nippon Yusen Kaisha vessels have Seattle as their terminal, the Japanese consul took it up with the embassy at Washington, explaining the situation and urging that if possible the admiral's itinerary be extended to include the Queen city.

The latest reply was to the effect that the request with other invitations from Seattle official, business men and organizations, would be presented to Togo upon his arrival in the United States and if possible he would be routed by way of this city.

As a petty officer Admiral Togo was a visitor to this coast about ten years ago, with visiting Japanese cruisers.

Meanwhile the local Japanese reception committee is seeking to make arrangements for the receptions in Vancouver, and this city, figuring the admiral will keep to his former plans to come west over a Canadian rather than an American line of railway.

Pope Seriously Ill.

Rome, July 25.—Pope Pius X. has taken cold and is suffering from a sore throat as well as experiencing the inconvenience of hoarseness. Dr. Ettore Marchiafava, consulting physician to His Holiness, visited the latter today in company with Dr. Giuseppe Petacci, the pontiff's private private physician. They found the patient had a slight temperature and ordered that his audience for the present be abandoned. It is believed that the pope will be restored after a few days' rest.

Rome, July 26.—The condition of the pope, who is suffering from a sore throat, is less satisfactory than it has been for some days. The general symptoms are not alarming.

SOUTH POLE SHIP TO DO COAST SURVEY WORK

Wellington, New Zealand, July 25.—The Antarctic expedition steamship Terra Nova, now at Lyttleton, has been engaged by the New Zealand government for coast survey work until she is required to proceed south again in December next. Before Captain Scott left for the Antarctic a tentative agreement was entered into by him with the Hon. J. A. Millar, minister of marine, that the Terra Nova should be employed on this work during her spare time in New Zealand. The Hon. J. A. Millar stated that the Terra Nova will be sent to as many places for resurveying as she has time to visit and she should be able to do a good deal of work during the next six months that she will be at the government's disposal, including the coast off New Plymouth and near Cape Pallister along the coast where the Penguin was wrecked. Bare island (Hawke's bay) is supposed to be two miles out, and in addition Cape Farewell, Cape Campbell and the East Cape are places where the Terra Nova may be utilized with advantage.

Fire at Grand Forks.

Grand Forks, B. C., July 26.—A disastrous fire swept over the main business portion of Grank Forks yesterday morning. The owners of the various stores with one or two exceptions, saved nothing owing to the intense heat. The total loss is estimated at $100,000. Many stores were destroyed.

Goodwood Week.

London, July 25.—Goodwood race week which periodically marks the close of the social season in England, has begun at Goodwood Downs, the estate of the Duke of Richmond. The races, however, were not witnessed by the King and Queen as usual, owing to the political crisis.

Kills Cubs With Rocks.

Black Diamond, July 25.—Saturday afternoon F. E. Bovee and family on their way home from Black Diamond met near their house a large brown bear and two cubs. The animals crossed the road about ten yards in front of the team. One of the cubs climbed a tree. Mr. Bovee knocked it off the tree with rocks and killed it.

SEVERE WINDSTORM ON ST. LAWRENCE

EXTENSIVE DAMAGE DONE BY GALE WHICH BLOWS SEVENTY MILES AN HOUR—MANY PERSONS MISSING.

Thousand Islands Park, N. Y., July 26.—Several lives are believed to have been lost, and thousands of dollars worth of property destroyed by a terrific wind storm which has been sweeping the St. Lawrence river since Monday night.

A gale of seventy miles an hour is still blowing and a score of boats are missing.

Seal Treaty Ratified.

Washington, July 25.—The North Pacific fur seal treaty, prohibiting Pelagic sealing and regulating the killing of seals on land, was ratified by the senate today on motion of Senator Cullom. There was no discussion. The treaty does not take effect until acepted by all signatory powers—the United States, Great Britain, Russia and Japan.

Watch the Discard.

Tokyo, July 25.—The discarding of the queue is now becoming a popular fashion in South Manchuria It is a veritable rage at Liaoyang which is remarkable for the progressive ideas imbibed by the Chinese inhabitants. This new fashion finds the largest number of its followers among the policemen and students. On Thursday last the majority of the policemen in that town dispensed with their hairy appendages.

Mad Sectionman's Act.

Olympia, Wash., July 25.—J. H. Wilson, foreman of a section crew at Rainier, confessed to Prosecuting Attorney Wilson and Sheriff Gaston today that he killed Archie Coble and his girl bride at Rainier on the night of July 10. He says he went to the house and killed Coble and then his wife, afterwards assaulting her.

ANOTHER STORM IN BRITISH HOUSE OF COMMONS

Lord Hugh Cecil Raises More Disorder—Epithets Thrown Across Floor of House.

London, July 26.—Many political conferences and ministerial visits were the order of the day yesterday, but nothing definite was decided. The session of the House of Commons was not important, but much heat and bitterness was engendered.

F. E. Smith, K.C., one of the leading members of the young Tories, went over to the insurgents, and marked the decision of his section to displace Mr. Balfour for Mr. Austin Chamberlain as leader, a move which was emphasized by a letter from Mr. Balfour in which he had urged support for Lord Lansdowne's moderate action in the Lords, as against rejection.

The insurgents seek to displace Lord Lansdowne in the Lords, by Lord Selborne, leader of the extremists.

London, July 25. — Another uproarious scene occurred today in the House of Commons when R. L. Gwynne asked whether or not the government's findings regarding Home Rule would be given to the House before the press.

Premier Asquith described the question as insolent, whereupon Lord Hugh Cecil rose to a point of order amid a wild demonstration.

Right Hon. Louis Harcourt demanded to know whether or not the term was as insolent as that of "traitor" which was hurled at Premier Asquith yesterday when the wild hubbub raged.

The controversy continued for considerable feverishness when the House of Commons re-assembled this afternoon and Speaker Lowther took an early opportunity to administer a cool draught by reminding the members of the standing order under which he certainly would suspend the session in the event of a renewal of the disorders that forced an adjournment yesterday.

The entry of Premier Asquith to the chamber was the signal for a storm of cheers from the Radicals and Nationalists, who sprang to their feet hurrahing and waving handkerchiefs.

Lord Hugh Cecil, the leader, in Monday's hostile demonstration toward the premier, pushed himself again into the limelight early in the proceedings and forthwith was bombarded with objurgations.

"Hottentot," was a favorite appelation directed against the young Conservative from the Irish benches.

MURDER OF TRADER BY ABORIGINES

NEW HEBRIDES' TRAGEDY IS BROUGHT TO LIGHT—NAVAL INTERVENTION FAILS TO FIND THE ASSASSINS.

Victoria, July 26.—The Zealandia, of the Canadian Australian Steamship line, which reached here yesterday brings news of a murder by blacks in the New Hebrides. It appears that Alexander Jansen, a trader of South Santo, following a quarrel with a native woman, was murdered.

H. M. S. Promethenes landed an armed party to seek the perpetrators, but did not affect the capture of the murderers.

War Is Feared.

London, July 25.—War between England and Germany, with France and Spain respectively lined up on either side, today is probably more imminent than it has been for many years. As a result of the recent speech of David Lloyd George, chancellor of the exchequer, British financiers today think that Germany is in earnest and that war, which may involve the whole continent of Europe, is by no means impossible.

To Cross Atlantic.

Cheyenne, Wyo., July 25.—The first word conveying information that Walter Wellman had given up the project of making a second attempt to cross the Atlantic in a dirigible balloon, transferring the management to the shoulders of Melvin Vaniman, chief engineer of the last expedition, leaked out here today through a personal letter from Mr. Vaniman to J. Lovett Rockwell, a personal friend of Mr. Vaniman, with whom he was on the operatic stage at one time. Mr. Vaniman says he has a dirigible well on the way to completion at Atlantic City and believes the expedition will be successful.

SUICIDE OF PASSENGER OFF STEAMER ZEALANDIA

J. Robb, of Vancouver, Throws Himself Into Sea in Tropical Waters—Body Recovered.

Victoria, B.C., July 26.—Many distinguished travellers, including the Countess of Dudley, wife of the governor general of Australia, and the Duchess of Bedford, are passengers on the "Zealandia," of the Canadian Australian steamship line, which reached here from Sydney yesterday.

One day out of Suva, Fiji Islands, a passenger named J. Robb, who was in charge of a keeper, developed suicidal tendencies, and escaping from the attendant, he jumped overboard. The man, who belonged to Vancouver, was fifty-two years of age. His suicide was witnessed by many passengers, and although life buoys were thrown to him, he made no attempt to save himself.

The body was recovered, and later was buried at sea.

MARK RESIDENCE OF GENERAL WOLFE

Halifax, July 26.—The Nova Scotian Historical society yesterday placed a tablet suitably inscribed on the tailor's shop in Hollis street where General Wolfe prepared his plans for the capture of Quebec in 1759.

WESTERN STEEL CALLS STOCKHOLDERS' MEETING

Seattle, Wash., July 25. — A special meeting of the stockholders of the Western Steel corporation has been called for August 2 to consider a plan to increase the bonded indebtedness of the company to $5,000,000. Notices of the meeting were sent out yesterday.

The announcement states that among other things to be considered at the meeting will be plans for further increasing the size and facilities of the plant at Irondale and otherwise expanding the enterprise.

Just what plan James A. Moore president of the company, has to offer at the coming meeting is not known, for Mr. Moore is still in the east, but is expected to arrive in Seattle some time this week.

Mr. Moore went east to negotiate the sale of $2,000,000 worth of Western Steel Corporation bonds.

American Cadets Lost.

Bergen, Norway, July 25.—Two of the cadets of the American practice squadron here have been missing since Thursday, when they set out with an excursion party. They were last seen at a tourist hotel at Haugastoel, and it is feared they are lost in the mountains.

CIVIC TAX COLLECTIONS COMING IN READILY

Nearly $40,000 Received by Treasurer J. J. MacKay to Date—Advance on Last Year.

One of the best tests of the prosperity of the city is in the way in which the ratepayers are able to meet their tax calls.

This year in a corresponding period of time, over $8000 has been received at the city treasurers' office more than in 1910, the actual figures being for 1911, $39,313, as against $31,050 by July 25, last year. There is yet to be received about $145,000, the time for the full rebate of one-sixth ending on July 31, and one-tenth rebate on August 31.

This is the first year the single tax system is in operation in assessment, and it is too early to draw conclusions from its experience, but on the whole the change over from taxing improvements to taxes on land alone has not inaugurated any violent change.

A Bad Pair.

Vancouver, July 25.—Mrs. Kate McDowell, who is little more than a girl, went this morning to join her husband in the penitentiary at New Westminster. A year ago James McDowell, found guilty of a series of robberies, was sent to the pen for five years, and this morning his girl wife, found guilty of stealing $160 from a young man who picked her up on the street, was sent down for two years by Magistrate Shaw.

Caucuses in Ottawa.

Ottawa, July 25.—Both Liberals and Conservatives in caucus this morning discussed the deadlock situation. Liberal members were unanimous in endorsing the stand of the government to accept no compromise respecting reciprocity, and declared they would welcome an appeal to the country on this issue. The opinions expressed were without exception that if the Conservatives forced an election now it would mean the return of the government by an increased majority. It was the general opinion that dissolution should come speedily, though it was agreed that it would be necessary to continue the present tactics of forcing the opposition to obstruct for some time longer in order to make it absolutely plain to the country that the minority is responsible for the present deadlock.

REPLIES TO CHARGES MADE IN REPORT

Ottawa, July 25.—T. R. E. McInnes whose name figured prominently in the report of Mr. Justice Murphy on Chinese immigration and opium smuggling in British Columbia, made a statement to an Ottawa paper yesterday, replying in detail to the commissioner's findings. Mr. McInnes said in part:

1. "I say that the first four statements or findings made by this commissioner in summing up his report are irrelevant, truckling, malicious and cowardly and in so far as Officer Foster, Gordon Grant, David Lew and myself are concerned, they are absolutely unwarranted by the evidence.

2. "I say that the Dominion government permitted fraudulent entries of Chinese to continue without any attempt at preventing them for at least two years after its attention had been formally drawn thereto.

3. "I say that the Dominion government deliberately delayed criminal proceedings against guilty Chinese indicated by its commissioner, Mr. Justice Murphy, for two months in order to allow them to escape from justice.

4. "I say that if it was to me that Sir Wilfrid Laurier referred in his statement made in the house on Friday when replying to R. L. Borden, then Sir Wilfrid Laurier deliberately mis-stated the facts."

Power Boat Race.

Halifax July 25.—Badly buffeted by a severe storm that broke off the Nova Scotia coast, last night, the power boat Caroline, owned by M. F. Dennis, and the favorite in the reciprocity boat race from New York to Halifax, crossed the finish line off the Royal Nova Scotia Yacht Club pier at 1:30 a.m. today, apparently the winner of the contest. The Caroline covered the 553 miles between Cravesen bay and Halifax in exactly 57 hours. Several hours after the Caroline's arrival, nothing had been seen of either of her rivals, the Snapshot III. and the Eronel.

CROSSES FALLS IN A STEEL BARREL

Niagara Falls, July 26.—Bobby Leach, the veteran navigator in the whirlpool rapids, went over the Horseshoe falls yesterday afternoon in a barrel of steel. The end was knocked out of the barrel and Leach sustained a broken leg, otherwise he was uninjured.

FEDERAL ELECTION CERTAIN IN FALL

PARTIES DETERMINED TO STAND OR FALL BY RECIPROCITY ISSUE—DISSOLUTION AS SOON AS VOTERS' LISTS ARE READY.

Ottawa, July 26.—Sir Wilfrid Laurier and the Liberal government have decided to place their political future in the hands of the electors. The issue has narrowed down almost directly to that of reciprocity.

The decision was arrived at in two caucuses, first of the Conservatives, at which they determined to oppose reciprocity, and next at a Liberal caucus where their intention was intimated to the majority party in the house through members of the government, and which assures an early general election with reciprocity a fact if the Liberals return, and rejection if Mr. Borden should be sent back with a majority which he has lacked for fifteen years.

The Liberals are determined to show that the wish of the majority must rule, and an election will be held as soon as the voters' lists are ready, in the last week of September, or the first week of October.

CANADIAN NATIONAL MEETING; MEN'S SINGLES CONTESTED

Ottawa, July 26.—F. C. Schwenzer, the Victorian lawn tennis player, beat Malcolm Connell in the first round of the open singles in the Canadian National Lawn Tennis tournament yesterday by 7-5, 6-1. Macrae, another Victorian, beat Suckling by 6-2, 6-2.

Date Said to Be Settled.

Toronto, July 25.—A despatch from Berlin says: "It is learned from semi-official sources that the general elections will be held on Thursday, September 21, with nominations a week earlier. Liberals here have been instructed to prepare lists for manhood suffrage registration."

OFFICIAL STATEMENT ON CENSUS ENUMERATION

Ottawa, July 25.—The newspapers have been reporting omissions on the part of enumerators of the census, especially in the large cities of the Dominion, and notwithstanding the care of the census office to enjoin a performance of accurate and full work on the part of the enumerators it is possible that in some instances persons and even families have been passed over. It is known at the office that many reports of omissions are without foundation, and that generally the enumeration has been well and fully made, although it is yet too early for a final decision. The fact is that the census of a district or enumeration area was often not completed when complaints were first publically made. The census office earnestly desires that the name of every man, woman and child in the country, as well as all other information called for in the schedules should be recorded as the statute and the instructions require. But lest there should be an inadvertent omission on the part of any enumerator, the office respectfully invites the co-operation of the public for the completion of a full census. To this end persons who believe or suspect that they have not been taken are asked to notify the chief officer of the census at Ottawa, giving their names, post office address, street and number if residing in cities, towns or villages, or concession and number of lot if residing in country places. Letters containing information of this nature are postage free, and if it is found that such persons have not been enumerated in the returns made to the census office means will at once be taken to remedy the defects through the local officers of the census who were employed in the work and who are responsible if any mistakes have been made in their respective enumeration areas.

FUNERALS.

Mrs. Lavina Philp.

The funeral took place yesterday afternoon from the residence, 101 Tenth avenue, of Mrs. Lavina Philp, who died at the age of sixty. Rev. F. S. O'Kell officiated. The interment was made at the Odd Fellows' cemetery. Murchie & Son had charge of the arrangements.

John Garland.

The body of John Garland, of Cumberland, B. C., who was fatally injured by a falling tree at Coquitlam last week, and died at the Royal Columbian hospital on Friday, is lying at the undertaking parlors of W. E. Fales, pending arrangements for interment being made with the relatives.

Annie Christine Hanson.

The funeral took place yesterday to the Odd Fellows' cemetery of Annie Christine Hanson, a nine-year old girl. The body was brought up by launch to the city from Sunbury, where her parents reside. W. E. Fales had charge of the arrangements. Her death took place from typhoid fever.

Wants

WANTED—A SMART OFFICE BOY. Apply to India Medicine Co., room 19 Dominion Trust block, between 12 and 2.

WANTED—EXCAVATING, FENCE building, sidewalks, and general contracting. Apply Gust Melin, 1016 Third a venue. Phone L 613.

WANTED—A YOUNG GIRL FOR OFfice work; $4.00 per week. Apply room 20 Dominion Trust block.

WANTED—A MAN TO DRIVE DElivery rig. Apply Queens Meat Market, Columbia street.

WANTED KNOWN—MILLER'S EMployment office, No. 8 Begbie street, supplies men for all large jobs in this vicinity. Phone 624.

FOR SALE.

FOR SALE—A RARE CHANCE TO secure nineteen city lots (50x130, cleared and level), close in, for only $4000. See the Queensborough Realty Company, Ewen avenue.

FOR SALE—TO BUILDERS, WE have several cleared lots, in choice locations, in New Westminster, which we can deliver at snap prices. Cluff & Morrison, 618 Robson street, Vancouver.

TO RENT.

TO RENT—ROOM FOR TWO GENtlemen, $1.50 per week each. Apply 224 Seventh street.

TO RENT—FURNISHED ROOM, 610 Agnes street.

TO RENT—LARGE FRONT ROOM furnished for two gentlemen, bath room and modern conveniences. Copeland, 511½ Eighth street.

TO RENT—SPLENDID NEWLY furnished rooms in Cliff block, on Sixth street, one block from Columbia street. Apply the Misses Chapman, room 2, third floor.

TO RENT — GOOD FURNISHED rooms, with board. Apply 55 Royal avenue.

TO RENT—FURNISHED ROOMS for light housekeeping. Apply to A. H. Ferguson, Pythian Hall Building.

FOR RENT—GOOD BOARD AND room; convenient location. 47 Columbia street.

CANADIAN PACIFIC RAILWAY CO.

Eastern Excursions

TICKETS ON SALE:

July 4, 5, 6, 19, 20, 26, 27, 28.
August 3, 4, 5, 14, 15, 16, 17, 21, 22, 23, 28, 29, 30.
September 1, 2, 4, 5, 6, 7.

Going Limit, Fifteen Days.
Final Return Limit, October 31, 1911.
For rates and full information apply to
H. W. BRODIE, A. G. P. A. Vancouver.
E. GOULET, Local Agent.

FOUND.

FOUND—AN AIREDALE TERRIER. Apply 61 Princess street.

UNITED BROTHERHOOD OF CARPENTERS

Meet every Monday in Labor hall, 8, p.m.

F. H. Johnson, business agent office. Blair's Cigar store. Office phone L 508, Residence phone 501.

LOCATION OF FIRE ALARM BOXES

5—Asylum.
6—Royal City Mills.
7—Carnarvon and Tenth.
8—Opera House, Lorne street.
9—Fifth avenue and Twelfth.
12—St. Mary's Hospital.
13—Second and Park Row.
14—Columbia and Dufferin.
15—Burnett Mills, Sapperton.
16—Royal Columbian Hospital.
21—Queen's avenue and Third.
23—Queen's avenue and Sixth.
24—Third avenue and Second.
25—Fifth avenue and Fourth.
26—Fifth avenue and Eighth.
27—Third avenue and Tenth.
32—Agnes and Sixth.
34—Schaake Machine Works.
35—Columbia and McKenzie.
36—C. P. R. Station.
42—Small and Bucklin Mills.
43—B. C. E. R. Railway Car Shops.
45—Eighth avenue and Twelfth.
46—Sixth avenue and Tenth.

NEW WESTMINSTER LAND DISTRICT.—District of New Westminster.—Take notice that I, James Charles Wood, of North Vancouver, occupation merchant, intend to apply for permission to purchase the following described lands: Commencing at a post planted about three miles north of T. L. 916 on the west shore of Haslam lake, thence west 80 chains, thence south 80 chains, thence east 80 chains, thence north 80 chains to point of commencement, and containing 640 acres more or less.

JAMES CHARLES WOOD,
O'Gerle, Agent.
Dated June 6th, 1911.

APPLE CROP SHOWS BRIGHTER PROSPECTS

Ottawa, July 25.—The report of the fruit division of the department of agriculture states that the prospects for apples has diminished slighly since last month's report, except in British Columbia, where prospects have rather improved, and it is now estimated that shipments from that province will be 85 per cent of last year's crop, which was very heavy.

Hot dry weather does not appear to have materially affected the apple crop prospects in eastern Canada, although correspondents, especially in Onatrio, have expressed the opinion that if sufficient rain does not soon come, the crop will be very much shortened. Apples are beginning to drop heavily in some districts. There are reports of sun-scald in the counties north of Lake Erie, and counties on Lake Huron, and inland to York County.

Nova Scotia still expects the greatest apple crop on record, due partly to the increased acreage, but also to the heavy yield. Baldwins are short. A very marked change of the situation so far is the freedom from fungous diseases. Early varities in eastern Ontario promise to be ten days earlier than usual.

The
Royal Bank of Canada

Capital paid up $6,200,000
Reserve 6,900,000

The Bank has 175 branches, extending in Canada from the Atlantic to the Pacific; in Cuba, throughout the Island, also in Porto Rico, Trinidad, Bahamas, NEW YORK and LONDON, ENGLAND.

Drafts issued without delay on all the principal Towns and Cities in the World.

These excellent connections afford every banking facility.

New Westminster Branch,
LAWFORD RICHARDSON, Mgr.

Choice Beef, Mutton, Lamb, Pork and Veal

AT THE

Central Meat Market

BOWELL & ODDY
Corner Eighth St. and Fifth Avenue.
PHONE 370.

CANADIAN PACIFIC
B. C. Coast Service

FROM VANCOUVER.

FOR VICTORIA.
10:00 a.m. ....Daily, except Tuesday
1:00 p.m. ..... Daily

For Seattle.
10:00 a.m. ..... Daily
11:00 p.m. ..... Daily

For Nanaimo.
2:00 p.m. ..... Daily

For Nanaimo, Union, Comox.
2:00 p.m. ..... Tuesdays
9:00 a.m. ..Thursdays and Saturdays

For Prince Rupert and Alaska.
11 p.m. ..... July 18, 22, 29

For Queen Charlotte Islands.
SS. P. Beatrice.... July 19, Aug. 2, 17

For Hardy Bay and Rivers Inlet.
8:30 a.m. ..... Wednesdays

Upper Fraser River Route.
Leave Westminster 8:00 a.m. Monday, Wednesday, Friday.
Leave Chilliwack, 7:00 a.m. Tuesday, Thursday, Saturday.

For other sailings and rates apply to
to ED. GOULET, Agent, New Westminster.
H. W. BRODIE, G. P. A., Vancouver

THE
Bank of Toronto

NEW BANKING ACCOUNTS

Many People who have never before been in a position to do so, may now be ready to open a bank account.

The Bank of Toronto offers to all such people the facilities of their laage and strong banking organization.

Interest is paid on Savings Balances half-yearly. :: ::
Business Accounts opened on favorable terms. :: ::

INCORPORATED 1855
ASSETS $48,000,000

NEW WESTMINSTER, B. C. BRANCH
615 Columbia Street.

USED STREET URCHIN FOR EXTENSIVE FRAUDS

Boy Elected President of Two Fake Companies — Far Reaching Swindle.

Philadelphia, Pa., July 25.—At a hearing here yesterday of three officials of fourteen "mutual fire insurance companies," of this city on the charge of operating fraudulent concerns, a 19-year-old boy testified that he had been picked off the street and made president of two of the concerns and secretary of a third at a total salary of $5 a week. The witness, Herman S. Robinson, said he was homeless when hired to run errands. He was told he must "dress up," and said that one of the defendants had outfitted him at a clothing store.

At the end of the hearing the three officials, David Balaity, Jacob Malschick and Charles Weinberg, were held under bail for trial.

Robinson testified he knew he had been made president, but thought it was only a matter of form. He said that the janitor of an office building in which the fourteen companies were operated from the same room, was also made president of one of the concerns. Robinson further testified that he had presided at directors' meetings of his companies, but had no idea of what was done. "I always read a newspaper or went to sleep. Balaity did all the talking," he said.

Ernest K. Mueller, a solicitor employed by two of the concerns, which the state insurance department charges were all controlled by the same principals, testified that while he was connected with the concerns, new ones were organized with a total "fake" capitalization of $1,500,000. The names of the alleged subscribers, he said, were taken from the city directory.

Harry S. Thiel, another solicitor, testified. "Balaity and Malschick both had tin boxes in which they kept the cash and the boxes were often full."

The offices of the concerns were recently raided. The concerns, it is charged, wrote fire insurance in all parts of the country and it is claimed their total receipts were $27,000 a month.

MONTREAL WILL POSSESS ART GALLERY

Montreal, July 25.—The work on the building of the new Art association's building is proceeding apace, and has now received the first story. It is anticipated that these commodious premises, which are entailing a cost of half a million dollars, will be ready for occupation by February next.

If all hopes are realized the opening of the new gallery will see the inauguration of what might reasonably be called Montreal's Free Art Gallery.

Since the year 1899 the Art association of Montreal has been under the necessity of having to pay taxes to the city for their building, and an effort is to be made whereby the city will be asked to furnish a quid pro quo in the shape of relief taxations as against the Art association providing the city with a free art gallery.

To attain this end a petition is to be shortly presented to the city council to remove the clause from the charter which includes the association in the assessment or afford them some relief. It is well known that up to the present the gallery on Phillip's Square has never been open to the public free of charge, but the association has done much good in promoting the love not only of art but in all its branches. Nor has it confined its efforts to the English-speaking Canadians.

The association opens its doors to all, English-speaking or French, and if there is anything said to the contrary that is evidently wrong as is demonstrated by the fact that this year 630 pictures were submitted for the exhibition, of which 345 were hung. Out of the three hundred rejected only fifteen were from the brush of French-Canadians.

AUSTRALIANS SEEK NEW ROUTE BY SIBERIA

Moscow, July 25.—As the "All Red Route" of British imperialism, connecting Australia and England by way of Canada, does not materialize rapidly, Australians are casting about for another way that will prove more satisfactory than the Suez, the Cape or the present Canadian routes.

Some Australian officials, including members of the commonwealth government, have passed through here on their return journey after attending the coronation and imperial conference in London. They are testing the Siberian route personally, to see how it may be regarded by Australians as an alternative to the old-established connections.

Heretofore the Canadian route has been the favorite because of the shorter sea journey, but there is now a fortnightly service of steamers between Japan and Australia, and the Siberian time schedule is being reduced every few months.

No Cure Yet for Cancer.

London, July 25.—A meeting of the Imperial Cancer Research Fund committee today disclosed the fact that small progress as yet has been made in the experimental laboratory in combatting the scourge. Sir William Selby Church, president of the Royal Society of Medicine, stated that methods for preventing the successful implantation of cancer had been tested on mice affected by spontaneous cancer and have given "no evidence of power either to hinder the growth and the dissemination of the disease, or to prevent recurrence of spontaneous cancer, after the removal of primary tumors."

NEW
VICTOR RECORDS
(Now on Sale) **FOR JUNE** (Now on Sale)

A selection of the interesting numbers issued this month.

Single-faced Records
10-inch—Price 75c.

5841. Dreaming.....Wellings
Reed Miller, Tenor
5844. That Fellow with the 'Cello Rag.Smalley
Billy Murray and American Quartet

Double-faced Records
10-inch—Price 90c. the two.

16854. Love is Like a Red, Red Rose.....Stevenson-Burr (Whistling Solo)
My Here.....Gialdini
16859. Baby Rose.....American Quartet
Why Adam Sinned..Lilian Homesley

Purple Label Series
12-inch—$1.50

A Superb Lucia Sextette at a Popular Price
(Victor Opera Sextette)
70036. Lucia—Sextette.....Donizetti

New Red Seal Records
Four Splendid Records by
Mme. Clara Butt
The famous English Contralto
12-inch—Price $3.50

03179. Abide With Me.....Liddle
03178. Kathleen Mavourneen.....Crouch
03176. He Shall Feed His Flock—"Messiah".....Handel
03177. O Rest In The Lord—"Elijah".....Mendelssohn

Two Irish Songs by McCormack
John McCormack, Tenor
10-inch, with orchestra, $1.25 each.

64180. Believe Me If All Those Endearing Young Charms.....Moore
64181. Mother Machree.....Young-Olcott

Do not fail to hear these and the many other records which may interest you.

Hear these records at the nearest dealer's. Write for free catalogue of our 5,000 records.
Berliner Gram-o-phone Company, Limited - - Montreal
SOLD IN U.S.A. BY VICTOR TALKING MACHINE CO. 35

BANISH THOSE GRAY HAIRS!
Kill the Dandruff Germs—Stop Hair Falling

Thousands of mothers are looking younger.—Their gray hairs are gone. The natural color has come back, and with it a new growth of soft, glossy, luxuriant hair. Why should you look old before your time, when you can look years younger by using

WYETH'S SAGE AND SULPHUR HAIR REMEDY

Dandruff Cured
Three applications removed all the dandruff and left my scalp clean, white and smooth.
Wm. Croak, Rochester, N. Y.

Restores Gray Hair to Natural Color

If other "so-called" Restorers have failed, don't give up hope, but give WYETH'S SAGE AND SULPHUR HAIR REMEDY a trial. You run no risk. If it is not exactly as represented, your money will be refunded.

PROFIT BY OTHERS' EXPERIENCE

Gray Hair Restored
My hair was getting quite gray and falling out rapidly and I was troubled with a terrible itching of the scalp. My head was full of dandruff, which fell upon my clothes and kept me continually brushing it off. While on a visit to Rochester I heard of your Sage and Sulphur for the hair. I got a bottle and used it. A few applications relieved the itching, my hair stopped falling out and gradually came back to its natural color. It is now a nice dark brown color, soft, glossy and pliable. Several of my friends want to use it, and I want to know what you will charge me for six bottles of it.
MISS E. A. ROSS, Sharon, Mercer Co., Pa.

Grew Hair on a Bald Head
For two or three years my hair had been falling out and getting quite thin until the top of my head was entirely bald. About four months ago I commenced using Sage and Sulphur. The first bottle seemed to do some good and I kept using it regularly until now I have used four bottles. The whole top of my head is fairly covered and keeps coming in thicker. I shall keep on using it a while longer, as I notice a constant improvement.
STEPHEN BACON, Rochester, N. Y.

50c. and $1.00 a Bottle—At all Druggists

If Your Druggist Does Not Keep It, Send Us the Price in Stamps, and We Will Send You a Large Bottle, Express Prepaid

Wyeth Chemical Company 74 CORTLANDT STREET New York City, N.Y.

FREE A 25c Cake of Wyeth's Sage and Sulphur Toilet Soap Free to anyone who will send us this advertisement with 10c in stamps to cover cost of wrapping and mailing the soap.

The Auto that will be given away by the Daily News, Aug. 5, was purchased from the McLaughlin Carriage Co., Ltd.

B. C. BRANCH: 1285 PENDER STREET WEST, CORNER JERVIS, VANCOUVER.

Machine on display at T. A. Muir & Co's Drug Store

441 COLUMBIA STREET.

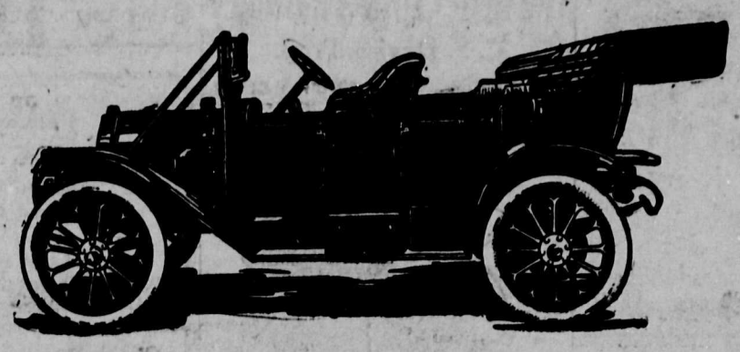

"Model 27" Price Complete, $1750

Specifications of the McLaughlin-Buick Five Passenger Fore Door Touring Car Which Will be Given Away as First Grand Prize by The Daily News:

Body—Very carefully designed for comfort and beauty of outline.
Extralarge doors easy of access.
Seat—Five passengers.
Upholstering — Hand-buffed leather; easy spring backs and spring cushions.
Wheel Base—106 inches.
Gauge—56 inches.
Tires—3½x32 quick detachable.
Brakes—Two on rear hub, internal expanding; also external contracting.
Springs—Easy scroll Elliptic on rear; semi-Elliptic on front.
Frame—Pressed steel. 3½ inches drop.
Horse Power—26.
Cylinders—Four with valves in head. 4x4 inches.
Motor Suspension—Sub-frame.
Cooling—Water, centrifugal pump and fan.
Ignition—Jump spark.
Current Supply—"Splitdorf" Magneto and dry cells.
Carburetor—"Schebler" automatic.
Lubrication—Splash system, gear pump forcing oil to all engine bearings automatically.
Motor Control—On top of steering wheel.
Clutch—multiple Disc—Bronze and hardened steel plates.
Drive—Shaft.
Color—Dark blue with gray wheels, or all cherry red.

Price—$1750 f. o. b. factroy, including oil tail and side lamps, two gas head lamps, horn, wheel jack, pump and tool equipment, robe rail rail in tonneau, half length foot rail in front. Top and glass front.

THE 2nd GRAND PRIZE is an Upright Crand $500.00 style A. Colonial Design
WORMWITH PIANO

This piano was purchased from **The Columbia Piano Co.,** 425 Columbia Street.

DESCRIPTION.

New improved scale with heavy iron plate. Double veneered in figured walnut or mahogany. Carved top panels. Full-length swinging music desk. Three pedals. Sustaining pedal. Rolling fall, continuous hinges throughout. Trichord over-strung scale. Elastic repeating action. Ivory keys. 7½ octaves. Patent noiseless pedal action.

DIMENSIONS Height, 4 feet 6 inches. Width, 5 feet 1½ inches. Depth, 2 feet 3 in

See the Three Beautiful Furniture Sets

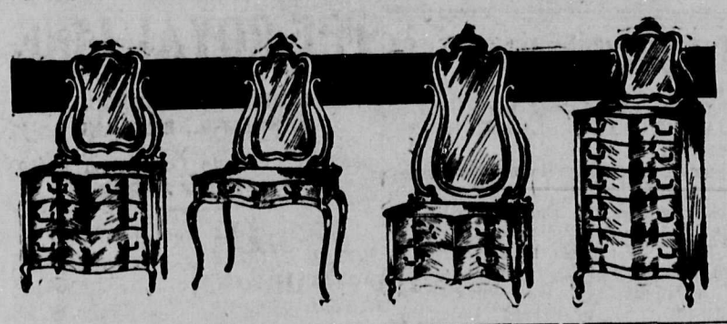

That the Daily News is giving away August 5th. They were purchased from

Galloway & Lewis
4th and Columbia Streets

Three $96.00 Scholarships in The Westminster Modern Business College

Will be given away by the Daily News August 5th, 1911.

The Modern Business School, which was established in New Westminster two years ago, an affiliation of the Vancouver Business Institute, has merited enviable fame and sucess as a school for the training and equipping of those desirious of entering business life. One of the greatest difficulties with which the management of the school has to contend is to secure enough young men and young women to meet the demands made upon them by business men for qualified competent help. The course of instruction in this school is very similar to the methods employed in the offices of business men, and a student graduating from here does not have to "learn all over again," consequently great confidence is placed in those who receive their training at the Modern.

The school has three departments, commercial, shorthand and typewriting. A. L. Bouck, principal, has charge of the commercial department and by his painstaking and conscientious attention and co-operation is enabling many young men and young ladies to "make good," as evidenced by the school register which shows an enrollment of 240 students during the past two years.

Miss McKnight, who assumes the duties of teacher of Gregg shorthand, touch typewriting and business penmanship, was the first lady on the western coast to receive a writing certificate from the world-famed writing specialists, Zaner and Bloser, of Columbus, Ohio.

In regard to the typewriting department, we desire especially to say that there are eleven of the standard typewriters with blank keyboards so that touch typewriting, now required by all up-to-date business men, is necessarily taught and in the most effective way, so satisfied was the writer company with the work being done in this department, that at the time of the demonstration by Miss Fritz, they donated a gold medal to the school to be awarded the winner of the typewriting contest held in December.

This school is of great importance and affords a great advantage to the young men and women of the Royal City and surrounding districts who contemplate a business career and it is also a decided acquisition to the city itself.

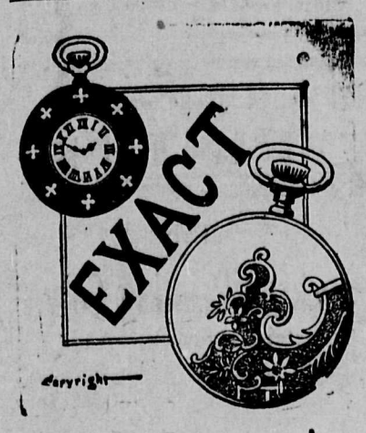

Three 14 k. Solid Gold Watches

Also prizes in the Daily News Auto Contest; one for each of the three districts. They are on display at **T. Gifford's** Jewelry Store, Columbia Street

ROBIN HOOD FLOUR

Large, light, deliciously flavored loaves--more loaves and more quality to the sack than from any other flour.

The housewife who uses ROBIN HOOD Flour knows this, and will use no other.

A money-back guarantee in every sack.

ROBIN HOOD FLOUR
MADE IN MOOSE JAW

BLACK MOUNTAIN KINGDOM OF EUROPE

LITTLE KNOWN PRINCIPALITY OF BALKANS HAS MADE MANY CHANGES—ITALIAN INFLUENCE GROWING IN TOWNS.

A student of Balkan politics, says a London Morning Post correspondent, who revisits Montenegro after some years absence cannot fail to be struck by the great changes that have occurred in that formerly remote and patriarchal state. The old Montenegro is gradually passing away, and a new Montenegro is taking the place of the Homeric society which had existed on the Black Mountain for more than five centuries.

To begin with the external changes. Who would have thought some years ago that a public service of motor cars would run daily from Cattaro to Cettinje and from Cettinje to Podgoritsa, or that a railway, passing through some of the finest scenry in Southeastern Europe, would convey the traveller from Antivari to Virpazar on the great lake of Scutari, thus bringing Cettinje and Scutari-in-Albania within thirty-six hours of Rome? The growth of the village capital, now lighted by electricity, has been rapid, and the need of more houses is likely to make Cettinje expand yet more; while the magnificent Italian Legation and the fine palaces of Austria and Russia would do credit to a much large seat of government. The old "billiard table," once the official residence of the ministry, has been abandoned to schoolboys, while a huge and brand new block of public offices contains under one roof all the sections of the Montenegrin administration. Other towns show similar progress; Podgoritsa, the commercial capital of the little Kingdom, has doubled its population, while Prince Mirko, the king's second son, possesses in the park and villa of Krushevaltz, just outside it, the most agreeable of all the royal residences in the country. Antivari, whose venerable history seemed to have ended with its destruction in the war 1877-8 has, under Italian influences, begun a new and flourishing career on a fresh site by the harbor of Prstan, and its gorgeously-clad Montenegrin Mayor expatiated to me on the blessings of commerce for this warlike people. Telephones connect the chief towns with Cettinje, and the Marconi company has a wireless service from Antivari to Bari. Since 1906 the Black Mountain has had its own coinage; and, with a longing reminiscence of mediaeval Servian and Byzantine times, the silver unit is known by the scholarly name of "perper." While the magnificent costume has disappeared far less than from Dalmatia, the officers and the young princes dress in khaki, and returning emigrants from America feel half ashamed, as one of them confessed to me, to exchange at Cattaro the shop clothes of New York for the crimson vest and blue breeches of Crnagoro, with the pork pie cap that commemorates the fatal day of Kossovo, the Waterloo of the Servian empire.

Emigrate to America.

More than aught else, this stream of Montenegrin emigration to the United States is changing the social outlook of the mountaineers. Until a few years ago America was an unknown land to this tribe of warriors. One day a young man went there, and reported that he had found El Dorado, as, indeed, it was, compared with the lean fare of the limestone rocks around Njegush. Other members of his family followed, the glad tidings spread, and it is calculated that there are now as many as 30.000 Montenegrins in America. Returning Montenegrins are apt to find the old country dull and unprofitable after the United States, and this observation applies with even greater force to the more educated class—for those who go to America are mostly masons and miners—the class that has graduated in law, medicine, and many other less academic and less desirable branches of knowledge at Paris and Belgrade. As an old and wise Montenegrin told me that it would be much better could the studious youth of his country be educated at home on national lines; but this is at present difficult, so far as higher instruction is concerned, and thus the young graduate returns with the ideas of the boulevards and the French novel, or the thin veneer of pseudo-Austrian culture acquired in the Belgrade cafes, to the simple and monotonous round of Cettinje, where there is no music hall and where the greatest excitement is a performance of some patriotic Serb or Montenegrin play, such as "Princess Elizabeth of Crnagora" at the Zetski Dom—the building which is at once theatre, reading room, library and museum. It is true that American experience has taught the male Montenegrin the advantages of work over idle days spent in lounging about the streets of Cettinje; but Belgrade has given her votaries the love of politics and political newspapers, for which the grant of a constitution and a free press to Montenegro in August, 1905, gave an unexpected opportunity of development. From that moment the little state has been the battlefield of parliamentary parties.

A Constitution.

The constitution of 1905, with its "Skupstina" of 75 members, has been described to me as "a comedy," for King Nicholas, ablest among Balkan sovereigns, astutest of the few remaining autocrats, while professing (as Lord Newton recently told the house of lords) to be "a Liberal," is in practice the sole and absolute ruler of Montenegro, as he always has been. His premier, who is also minister of Foreign Affairs and Justice, is, as he has himself more than once told me, merely the executive organ of the sovereign, whose personal influence is justly enormous. But, whereas before 1905, Montenegro was little troubled by party quarrels, and the few discontented withdrew to Ragusa or Belgrade, since that date advanced democracy has had her champions in the patriarchal land of the Black Mountain, and a demo-

(Continued on Page Seven.)

To ensure delivery in time for your crops *Order Your Fruit Boxes* promptly.

Brunette Saw Mills Company, Ltd.
Sapperton, British Columbia
IT IS NOT TOO EARLY TO FIGURE YOUR REQUIREMENTS. WRITE FOR OUR LISTS.

W. R. GILLEY, Phone 122. G. E. GILLEY, Phone 291.
Phones, Office 15 and 16.

Gilley Bros. Ltd.
COLUMBIA STREET WEST.
Wholesale and Retail Dealers in Coal
CEMENT, LIME, SEWER PIPE, DRAIN TILE, CRUSHED ROCK, WASHED GRAVEL AND CLEAN SAND, PRESSED BRICK AND FIRE BRICK.

Screen Doors, Refrigerators, Garden Hose Lawn Mowers.
The season is now open for these goods and we have got a full stock. Give us a call.
T. J. TRAPP & CO., Ltd.
NEW WESTMINSTER, B. C.

E. H. BUCKLIN, Pres. and Genl. Mgr. N. BEARDSLEE, Vice-President. W. F. H. BUCKLIN, Sec. and Treas.
SMALL-BUCKLIN
LUMBER CO., LTD.
Manufacturers and Wholesale Dealers in
Fir, Cedar and Spruce Lumber
Phones No. 7 and 877. Shingles, Sash, Doors, Mouldings, Etc.

E. M. CURTIS. R. C. TUDOR.
Fresh Sanitary Milk
IN PINT AND QUART BOTTLES
Delivered to any part of the city. Bottled on the Mountain Meadows Sanitary Farm, Huntingdon, B.C.
FRASER VALLEY DAIRY
Phone 490. 628 Clarkson Street.

B.C. Mills Timber and Trading Co.
Manufacturers and Dealers in All Kinds of
LUMEBR, LATH, SHINGLES, SASH, DOORS, INTERIOR FINISH, TURNED WORK, FISH BOXES. LARGE STOCK PLAIN AND FANCY GLASS.
Royal City Planing Mills Branch
Telephone 12 New Westminster Box 137

The Daily News

Published by The Daily News Publishing Company, Limited, at their offices, corner of McKenzie and Victoria Streets.

E. A. Paige.....Managing Director

UNION LABEL 4

WEDNESDAY, JULY 26, 1911.

A NATIONAL PARCEL POST.

It is good news to learn that the postmaster-general is engaged in formulating a plan for the establishment of a parcels post system for Canada. With the rapidly growing commercial activity of the Dominion such a cheap and easy system of carriage has become a necessity. The institution of the parcels post would be, as Mr. W. F. Maclean remarked in the House of Commons the other day, the very best means of bringing the express companies to their senses.

These concerns have been waxing fat and rich upon the community quite long enough, and as they stubbornly decline to do anything to facilitate the interchange of local commerce, but persist in continuing their extortionate charges, it is time they were made to understand that the rights and privileges which they have so long possessed and abused must come to an end.

In Great Britain and the principal countries of Europe the parcels post has long since proved to be of the greatest commercial advantage. One can send a parcel weighing one pound to anywhere in the British Isles for six cents, whilst eleven pounds only costs 22 cents. On the European continent the rates are almost the same. At present the charge in this country for mercantile matter is one cent per pound, and the limit of weight five pounds. Thus a five-pound parcel, which in Great Britain could be sent for 12 cents, here costs 80 cents, which is about as prohibitive a rate as that of the express companies.

Mr. Lemieux says that quite a strong opposition to the proposed parcels post has became apparent since the idea was first mooted. The department has received a shower of petitions against it, not from cities and boards of trade, but purporting to be signed by country farmers and storekeepers. These urge that the more facile system of parcel conveyance will benefit the department stores. There is, however, the strange circumstance about these petitions that they are all the same in style, character and language. The obvious inference is that these emanate from one common organization, which may or may not be the express companies combine.

That the institution of a parcel post would be advantageous to the whole country is so evident that it is beyond argument. To urge that the departmental stores will profit by the system is a very poor argument, because if they do then other commercial establishments will certainly be able to do likewise. To the poultry man and small grower as producers, and to the rural dwellers generally as consumers the proposed system would particularly be a great boon.

Correspondence

(The Daily News is not responsible for the opinions expressed by its correspondents.)

THE QUARRY QUESTION.

Editor Daily News.

Sir,—I would like through the medium of your paper to answer some of our aldermen's remarks in the council of Monday evening last.

In the first place, last March, the city engineer wrote us asking for quotations on 12,000 yards ordinary macadam and 10,000 yards larger size. We wrote him in reply quoting prices and telling him that we had already contracted with the Hassam Paving company and the municipalities of Point Grey and Richmond and before we could make any contract we would want to know when and how they proposed handling it. We never received an answer to that nor have we received an order giving us any intimation as to how much or how fast they wanted it.

We have large contracts with the Hassam Paving company and are supplying them with 150 yards per day; also Point Grey and Richmond and until yesterday we have been supplying this city with about 140 yards per day, and we claim there is not another company in B. C. that can or has supplied the rock we have this year so far. In or near Vancouver they have five rock crushing plants and do they get any better delivery or buy their rock as cheap as in this city? Anyone can find this out by inquiring at the city halls here and there. For the last five years we have been asked to quote prices on 10,000 yards of rock for this city, we gave them the price and they used from 800 to 1500 yards, now when we were asked this spring the same old question we did not take it seriously. We have no objections to the city starting a rock crushing plant, or we will sell them ours, but why not start a sawmill? They are using a lot of lumber and I do not think they are getting any better service taking everything into consideration than we are giving them. I do not think the city can go into the rock crushing business and handle it any better than we are and I am sure their rock would cost them a great deal more as other cities, municipalities and governments have tried before, and a plant that will turn out 150 to 200 yards per day, with tugs, scows, bunkers, etc., would cost a sum that would look pretty big to the ratepayers when they look around and see what we have used or are likely to use in the next four years.

I must also take strong exceptions to Alderman Henley's remark, if he was reported correctly. He says there was so many obstructions put in his way it was allowed to stop, after Alderman Campbell's uncalled for remarks about the one man supply business a person would naturally think that our firm or someone acting for us had put Alderman Henley off his good resolve to start a rock quarry to supply a city with 800 to 1500 yards per year.

This I absolutely deny although it scarcely needs a denial as it is too absurb to think that there was a majority in the council five years ago who would entertain it when our little plant was not running more than seven months in the year and we were supplying the city with a first class article at $1.35 per cubic yard.

In conclusion I would say that there has been (after the nine teams were taken off) three four-horse teams and three two-horse teams still hauling for the city and five hauling for the Hassam Paving company and we are still getting rock every day from the quarry and hope to increase our output a little.

Thanking you for inserting this,

I remains yours, etc.,

W. R. GILLEY,
For Gilley Bros., Ltd.

EX-SPEAKER OF COMMONS SETS EDITORS RIGHT

At the recent editorial convention of United States and Canadian newspaper men, the Hon. R. F. Sutherland, of Toronto Judge of the High Court of Justice for the Province of Ontario, arose at the afternoon session and said: "References have been made by previous speakers to the question of the possibility of annexation of Canada by the United States. It is not permitted to a judge of Canada to discuss political questions. The question of the proposed reciprocity

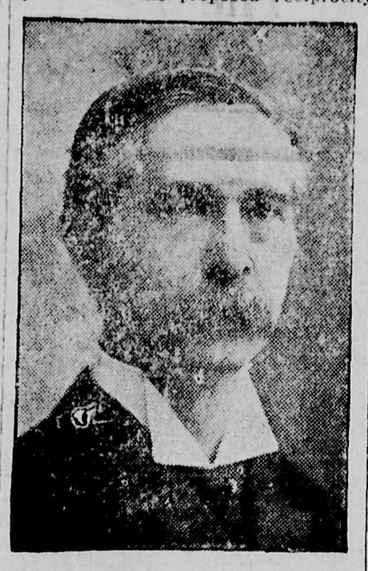

arrangement between the two countries has become in each a political question, and consequently I cannot and will not discuss or express any personal views of my own of its merits or demerits.

"Let me say, however, as a Canadian who knows the feeling of Canadians pretty well, that neither the question of reciprocity nor any other question can have any significance, in so far as the annexation of Canada to the United States is concerned. We have no intention of allowing any country to annex us. You have national aims and ambitions, and so have we. What would you do if some country proposed to annex the United States? It would shock your notions of nationality. With every feeling of kindness and courtesy toward you as citizens of the United States, let me say that the same suggestion produces the same feeling in us. Why should not a country with such an extent of territory as Canada, with such resources and such population look forward to Canadian nationality? And we do look forward to it."

VALUABLE LEDGE AT SHEEP CREEK CAMP

Nelson, B. C., July 25.—The crosscutting of the milling ledge of the Kootenay Belle mine of the Sheep Creek gold camp, at the new depth of 400 feet, is confirmed, this long crosscut tunnel having taken about eighteen months to drive. The ledge shows six to seven feet of mixed ore, running up to $70 a ton. In spite of these values, the probability is that most of the ore will be only milling ore, as was the case in the upper workings, and if development on the new level shows this, the fourteen-stamp mill recently acquired by the Rogers syndicate, of Vancouver, which owns the property, will likely be crushing ore in the fall. The smaller high grade ledge intersected by this cross-cut tunnel in the spring has been steadily developed on the new level, sending shipping ore to the smelter. Both ledges have been stoped out on the upper levels, and the property has produced $100,000. The Queen property, that originally brought the camp into fame, has completed the 200 feet of further sinking inits shaft, and is starting its sixth and seventh levels. There was ore all the way down. While carrying on this development underneath the ccreek, stoping continues on last year's ore shoot, which still runs the twenty-stamp mill night and day. T. Walter Beam, the Denver expert who organized the American syndicate that now operates the big Nickel Plate mine in the Similkameen, has taken an option on the Nugget. The Nugget is right on the crest of Dominion mountain, and the greatest depth yet secured on any of its four developed veins is 400 feet. It is one of the continuous operators.

Death of Pioneer.

Portage la Prairie, July 26.—John Garten, one of the oldest pioneers of the west, whose life was closely interwoven with the Hudson's Bay company's history in the far north, died yesterday, aged sixty-five years.

Important to Grocers and Consumers!

Registered Trade-Mark

The absolute purity and healthfulness of

BAKER'S COCOA and CHOCOLATE

are guaranteed under the pure food laws of Canada. Made by a perfect mechanical process, they are unequaled for delicacy of flavor and food value.

The New Mills at Montreal are now in operation and for the convenience of the Canadian trade we have established **Distributing Points at Montreal, Winnipeg, Vancouver**

WALTER BAKER & CO. LIMITED
ESTABLISHED 1780 DORCHESTER, MASS.
Canadian Mills at 1000 ALBERT STREET, MONTREAL

We have Cash

To Purchase Approved Agreements of Sale

ON PROPERTIES WHICH ARE NOT MORTGAGED

PROMPT ATTENTION

Dow, Fraser & Co., Ltd.

REAL ESTATE AND FIRE INSURANCE

4 PER CENT. INTEREST ON DEPOSITS, SUBJECT TO CHEQUE CREDITED MONTHLY

317-321 Cambie St.
Vancouver, B.C.

MORE PROPERTY Snaps

DOUBLE CORNER SNAP—Hospital and Richmond streets; cleared, $200 cash, balance $20 per month. Are these not easy terms?

NANAIMO STREET LOT—Near Sixteenth street, fine lot with good view. Price $1000, one-third cash, balance six, twelve and eighteen months.

ON SIXTH STREET, CLEARED—Above Eighth avenue. Only $750, good terms.

MODERN COTTAGE, $250 HANDLES Beautiful five roomed modern cottage in fine locality. $250 cash and the balance as rent. Instead of paying rent, pay monthly on this house. Act quickly while you can secure this place.

A GOOD SPECULATION—Overlooking the Fraser river, six one-acre blocks; all cleared and near the car line. Price for immediate sale is $1250 per acre; one-quarter cash and the balance in six, twelve and eighteen months.

SNAP IN PRETTY HOME—Five roomed house; bath, electric light, etc., on four full sized lots in Burnaby, near the Sixth street car line. Price only $3500; terms to arrange.

A DESIRABLE BURNABY BUY—Sixth avenue, Burnaby, two lots nearly cleared, for $1050; one-third cash, balance six and twelve months.

The People's Trust Co., Ltd.
431 Columbia Street. Telephone 669.

Well, Good Bye

We hope you have a most enjoyable time while out camping. Should you require more

SOMERVILLE'S DERMOL CREAM (The skin cream without a peer)
TALCUM POWDER
COOLING DRINKS
THERMOS or SPARKLET BOTTLES
BATHING CAPS or WATER WINGS
or CAMERA FILMS

drop us a line.

We give mail orders our careful attention.

We give prescriptions our most careful attention.

The Red Cross Pharmacy
C. S. Davies, Prop.
Phone 46. 32 Sixth Street. New Westminster, B.C.

New Westminster Realty is Good Investment.

See Us For Snaps

Royal Avenue, near Leopold Place, modern cottage, five rooms. Price $2900.00. Terms, one-third cash, balance $25 per month.

Oak Street, near Fourth Avenue car line, new thoroughly modern, five room cottage. Full sized cement basement with furnace. See us at once.

Fourth Street, between Third and Fourth Avenues, fine building site. Only $1600. One-half cash, balance to arrange.

McQuarrie Bros.
Phone 696. 622 Columbia street.

IN THE SUPREME COURT OF BRITISH COLUMBIA.

IN THE MATTER of the estate of JAMES CAMPBELL MURPHY, deceased.

Sealed tenders will be received by the undersigned up to one o'clock in the afternoon on the 1st day of August, 1911, for the purchase of the south half of the southeast quarter of section five (5), township eight (8), in the district of New Westminster and province of British Columbia, containing eighty (80) acres more or less.

This land is well situated near Cloverdale, in the Municipality of Surrey. About ten (10) acres are cleared and stumped and about ten (10) acres more partly cleared. There is a small house on the property.

All tenders must be accompanied by a marked cheque for five (5) per centum of the purchase price. If tender is not accepted cheque will be returned.

Tenderers will name the amount of cash which they are prepared to pay and also the terms which they will expect for payment of the balance.

The highest or any tender will not necessarily be accepted and all tenders shall be subject to the approval of the Judge.

For further particulars apply to Messrs. Wade, Whealler, McQuarrie & Martin, rooms 7 and 8 Guichon block, New Westminster, B. C., or rooms 20 and 21 Williams building, Vancouver, B. C.

Dated this fifteenth day of July, 1911.

J. J. CAMBRIDGE,
District Registrar.
Supreme Court.
Court House, New Westminster, B.C.

LIBERAL CONVENTION

A convention representing the Liberals of British Columbia will be held in the city of Vancouver commencing Aug. 30, 1911.

Each provincial constituency is entitled to send ten delegates for each member which such constituency is entitled to elect to the legislature.

C. J. McINTOSH, Secretary.
JOHN OLIVER, President.

J. NEWSOME & SONS
Painters, Paperhangers and Decorators
Estimates Given.
214 Sixth Avenue. Phone 567
NEW WESTMINSTER : B.C.

Westminster
Transfer Co.
Office 'Phone 185. Barn 'Phone 184
Begbie Street.
Baggage delivered promptly to any part of the city.
Light and Heavy Hauling
OFFICE—TRAM DEPOT.
CITY OF NEW WESTMINSTER, B.C.

PALMER GASOLINE ENGINES
3½ to 25 H. P.
2 and 4 Cycle.
Local Agents
Westminster Iron Works
Phone 53.
Tenth St., New Westminster.

Model Bakery
H. C. Mark & Sons
Corner Fourth Ave. and Second St.
Wholesale and Retail Bread Merchants. Shipping orders receive careful attention.
Phone 435.

Bank of Montreal
ESTABLISHED 1817.
CAPITAL $14,400,000.00
RESERVE 12,000,000.00
Branches throughout Canada and Newfoundland, and in London, England, New York, Chicago and Spokane, U.S.A., and Mexico City. A general banking business transacted. Letters of Credit issued, available with correspondents in all parts of the world.
Savings Bank Department—Deposits received in sums of $1 and upward, and interest allowed at 3 per cent. per annum (present rate).
Total Assets over $186,000,000.00
NEW WESTMINSTER BRANCH,
G. D. BRYMNER, Manager.

Mineral Waters Aerated Waters
Manufactured by
J. HENLEY
NEW WESTMINSTER, B. C.
Telephone R 113. Office: Princess St.

Canadian Northern Steamships, Ltd.
THE ROYAL LINE
MONTREAL—QUEBEC.
TO BRISTOL, ENGLAND
Shortest Route to London on 12,000 Ton Floating Palaces.
Next Sailings from Montreal:
ROYAL GEORGE .....JULY 26
ROYAL EDWARD .....AUG. 9
ROYAL GEORGE ..... AUG. 23
ROYAL EDWARD .....SEPT. 6
Rates of Passage:
1st Class, $90.00 and upwards
2nd Class, $51.25 and upwards
3rd Class, Bristol or London, $31.25
Further information from Ed Goulet, C. P. R. Agent, or write
A. H. Davis, General Agent
272 Main St., Winnipeg.

COAL
New Wellington
JOSEPH MAYERS
Phone 105. P. O. Box 345.
Office, Front St., Foot of Sixth.

For Up-to-date
PRINTING
GO TO
Jackson Printing Co'y
Estimates given on any kind of job printing.
Thompson Block. Phone 388.

SPORTS

NOLAN'S SECOND THROWS UP SPONGE

PETE MULDOON DEFEATS CHICAGO MAN AT CHILLIWACK—FOURTH ROUND SUFFICIENT FOR AMERICAN BOXER.

For the first time in many years a boxing contest of outstanding and international importance was decided in this province yesterday when at Chilliwack in the opera house there, Peter Muldoon, of Vancouver, and Jim Nolan, of Chicago, met in a gloved argument over the fifteen rounds route.

Both men are well known to lovers of the Queensberry code, and have met doughty opponents in various parts of the United States as well as in this part of the North American continent.

Muldoon as an amateur repeatedly boxed at the V. A. C. tournaments in Vancouver, and his best victory was two years ago when he defeatedly Billy Weeks, the present holder of the middle and heavyweight northwestern championships. In the past month Weeks has become a professional, and word to hand last week end from San Francisco showed that he had won his first battle in the ranks of the paid brigade.

In Tacoma and Seattle, Muldoon has gained fame in the padded ring and although he had not boxed in public for the past six months he was in the pink of condition for the bout of last evening.

The American, who has been spoiling for a bout, went into training immediately articles were signed for the bout under notice, and arrived early in Chilliwack where he rested until within a few minutes of the start of hostilities. Muldoon came in on the special train from Vancouver with a large following of boxing fans and repaired at once to the scene of the contest. The keenest interest was evinced in the meeting, and half an hour before the preliminary bout was staged the spacious building was well filled.

A number of preliminary bouts were pulled off satisfactorily before Muldoon and Nolan entered the ring.

Nolan was the taller of the two, and the men were about of equal weight, 158 pounds. In the first round immediately the couple shook Nolan rushed matters, and it looked for a brief moment that the Chicago representative was out to clean up the heavy end of the purse in a savage manner. Muldoon was content to parry the blows of the other, but towards the close of the round two visits to the face and a smash right to the mark put the Vancouver man in the ascendancy.

Second Round.

When the second round opened Muldoon, who was favorite at 25 to 10 in the betting, set about the other with four rapid visitations to the stomach, while a terrific smash on the mouth brought the blood and soon Nolan was a pitiable sight. In the concluding fifteen seconds of the round, Nolan forced but Muldoon found the jaw, and the American went to a count of eight, but was saved from a knockout.

Third Round.

The interval refreshed the American, who showed a return to fast work, but it was plain that Muldoon was taking matters in an easy fashion. He was satisfied to repel the attacks of the other without hard replies. There was nothing interesting in the last minute of this round.

Fourth Round.

Forcing Nolan to a corner Muldoon landede out smashing blows at the kidneys, ribs and jaw. Nolan attempted to save by clinching. After the break by the referee, Charlie Hatch, Muldoon went to the back of the stage with a right to the jaw, left to the stomach and one right by the heart, which sent Nolan to the floor. The referee had counted four when Percy Cove, Nolan's principal second, threw the towel in the ring, and the test finished. Muldoon got $200 and Nolan $100.

LACROSSE ASSOCIATION TO CONSIDER PROTEST

President Nels Nelson, of the B. C. L. A., has called a meeting in this city tomorrow evening to consider the protests of Con Jones against the Westminster officials for playing, according to his declaration, Ernie Murray before the registration date had elapsed, and for allowing T R. Cusack to referee after the Vancouver club had protested him.

The question of referee has to come up, as no decision has yet been reached over the meeting of Saturday. There is certain to be a fight put up by the Vancouver delegates for Matt Barr.

Meanwhile the champions are steadily working out for the big engagement which they intend to pull off.

Cricket Here on Saturday.

The Westminster cricketers, undismayed by the heavy defeats of the last few matches, will meet the Burrard eleven at Queens park on Saturday afternoon.

Next Baseball Game.

The Alerts and Balmorals will meet on the diamond at Queens park on Friday at 6:30 p.m., and a battle royal is assured all baseball fans.

BASEBALL.

Northwestern League.

Tuesday, July 25.

At Portland—Vancouver 6, Portland 2.

At Tacoma—Spokane 2, Tacoma 0.

At Victoria—Victoria 6, Seattle 5.

SENIOR AMATEURS PRACTICE FOR SATURDAY'S GAME

As a curtain raiser to the big game on Saturday at Recreation park the senior amateurs will play the V. A. C., and are steadily practicing for that event. The V. A. C. have beaten them here, and were leading when the game was called off on Coronation Day at three quarter time, so that the local boys will have to go some to win out. However, they will not lose the points on this encounter as the game has to be replayed on August 9. There is not likely to be any change in the seniors' line-up on the defence, but one or two changes are spoken of on the home.

Next Intermediate Game.

The next intermediate lacrosse game will be played tomorrow evening between the Reginas and the Sapperton twelve, the leaders in the league, at Queens park, at 6:30. At the previous meeting Sapperton won by three goals to nothing. The Reginas will have several changes from the boys who turned out to the friendly at Queens park last evening.

FRIENDLY LACROSSE BRINGS OUT NEW PLAYERS

The Stew Bums beat the Reginas at Queens park last evening in a heavy goal scoring match by nine goals to eight. The two star players were Punch Prentice and E. Cotton, both in speed and stick handling. Scotty Grant's good stick handling was greatly appreciated for he stopped some which would have puzzled the champions. Jack Bruce proved himself a pretty fast man, but sometimes he forgot what the game was and thought he was playing football in Scotland once more.

Both goalkeepers did a lot of very pretty work. Manager Fraser, of the Stews is also very thankful to every player who turned out, and also wishes to state that on next Tuesday night he will play a return game, and on Sunday he will pick a team to play the Maple Leaf baseball club at Fraser Mills. It was a clean game without any penalties. Mr. Wiggins refereed.

The line-up:

Stew Bums—Anderberg, B. Marshall, Prentice, Jack Bruce, Scotty Grant, Bob McCormack, O'Connor, Stewart, Coldicutt, N. Fraser and E. Fitzgerald.

Reginas—Cotton, Fletcher, Salte, Turnbull, Eastman, Swenski, Sinclair, Jim Feeney, D. Sinclair, Goss, McWaters and Dawe.

TRAGEDY OF MALAYS FOLLOWED BY SENTENCE

Singapore, July 25.—Mrs. Proudlock, who was recently sentenced to death for shooting Mr. Steward, a mine manager at Kuala Lumpur, in the Malay Peninsula, is now imploring the Sultan of Selangor for a pardon.

She has written a letter reiterating her innocence of the terrible crime of wilful murder laid to her charge and stating that she is unable to bear the horror and suspense of her present position or to face another trial.

She therefore, withdraws the appeal against her sentence, of which she had given notice, and asks the Sultan of Selangor to have pity on her sufferings.

Mrs. Proudlock's story was that Mr. Steward insulted her when she was alone in her house one night, and in an agony of fear she discharged all the chambers of a revolver into the darkness of the verandah in order tto frighten him and to summon help.

WARM WEATHER WANTED TO MATURE SPRING WHEAT

Sunny Days Essential to Bumper Harvest—Two Hundred Million Bushels Estimated.

Winnipeg, July 25.—Warm weather has been recorded all through the west during the past twenty-four hours except for a few northern points. It is warm today and it will be hotter later. Such conditions are, indeed, needed during the next week or two to bring the spring wheat crop of the Canadian West to maturity and the early harvesting that shall fulfil spring promise. If these conditions prevail, this country will reap a spring wheat crop of easily over 200,000,000 bushels, and of an average yield per acre which will keep the statisticians hunting through their records to equal. Should these conditions prevail there is no doubt but that the crop of 1911, so far as spring wheat is concerned, will rank highest in percentage condition of any reaped in the Canadian West. No. 1 hard has for the past year or two been an almost insignificant factor in the Winnipeg market. Local grain dealers now claim that with right conditions it will be the controlling factor. About what they say may be thus summarized:

The spring wheat crop rarely got in earlier or to a better seed bed, though much of the June harvesting was predicted from seven to ten days earlier than the average which under the usual conditions would have brought the entire two hundred million crop through into stock or stack before any likelihood of frost. The July season has been checked by abnormal wet and cold weather. Four or five days of the advantage have thus been dissipated. Continuance of recent conditions might have spelled disaster, if not to the spring wheat crop as a whole, at least to many districts. But if the happy change in weather and especially in temperatures shall continue, this Western Canada spring wheat country will offer for harvest a wonderful crop. Difficulty in supplying necessary labor is the problem that all interests are now alive to.

TOWN OF LYONS TO TAX BACHELORS

Paris, July 25.—For the first time in France a resolution in favor of a tax on bachelors was voted by the Lyons municipal council yesterday afternoon. The council thus proposes to raise $60,000 that it needs for the alleviation of the distress suffered by innumerable large families among the laboring classes in the city.

It is proposed to make all single men residing in Lyons liable to a tax of $2 and a supplementary tax of $1.25 if they pay a weekly rent of $1 or more.

Parliament has been asked to pass a bill to bring the proposed tax into operation.

JAPANESE MAJOR CAUGHT SPYING

Wursburg, Bavaria, July 25.—A local paper reports the arrest of a Japanese major who was caught examining the recoil mechanism of the new Bavarian field gun.

The Japanese officer had been attached to the Bavarian troops by courtesy, and is alleged to have been surprised at night while making observations by the use of a dark lantern at the manoeuvre field at Hammerburg.

From Maker To Wearer

SHOES, SHOES, SHOES

A full line of first class, latest styles, newest lasts, solid leather throughout, most perfect fitting. MACKAY AND GOODYEAR WELT. MENS, LADIES, AND CHILDREN, BOOTS AND SHOES, also a full line of working and high cuts boots and shoes.

At a Saving of from 30 to 40 Cents in the Dollar,

all goods shipped by express or mail prepaid to destination to any part of the Dominion.

Write for free illustrated calalogue and be convinced.

THE ANNE SHOE CO.

333 Portage Ave., Winnipeg, Man.

If your eyes are troubling you, call and have them examined by a Graduate Optician. All work guaranteed.

PRICES REASONABLE

Optical Parlors in T. Gifford's Jewelry Store.

W. GIFFORD, Graduate Optician

"TIONO"

To Business or Picnic Parties:

Patronize the "Tiono"

Large and commodious, carrying one to twenty with comfort. Apply to Alex Speck, on boat at Begbie street slip, or 'phone L. 558.

C.H.I.C. DAILY MEMORANDUM

OPEN EVENINGS UNTIL 9 O'CLOCK

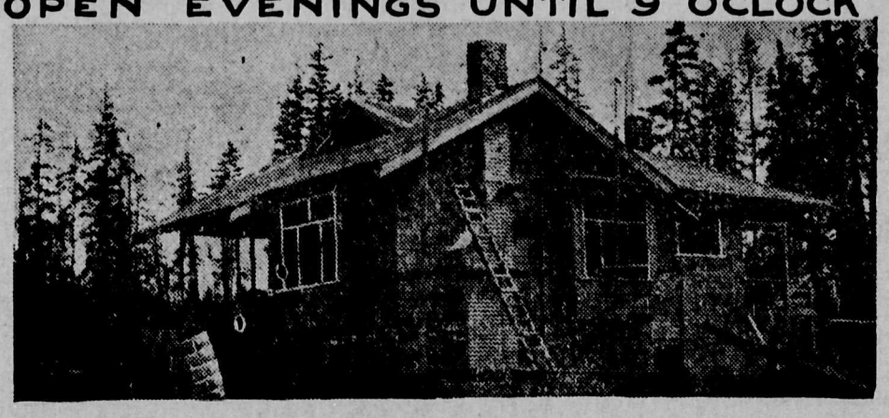

5 Per Ct. is All the Interest We Charged

For the money to build this house. Let us loan you the money to *Buy or Build.*

WRITE, PHONE OR CALL FOR OUR PLAN

Canadian Home Investment Company, Limited

ROOM 4, SMITH BLOCK, COLUMBIA ST, NEW WESTMINSTER, B. C.

WE ACT AS AGENTS FOR THE

Sale of Real Estate

LISTINGS SOLICITED.

WE WRITE FIRE, LIFE AND ACCIDENT

Insurance

IN STANDARD COMPANIES.

The Westminster Trust and Safe Deposit Co., Ltd.

J. J. JONES, Mgr.-Dir.

28 Lorne Street New Westminster

For Business or Pleasure Runs

To any point on the Fraser River it is a cheap, quick, comfortable and pleasant ride on the

Fast Speed Launch "Vite"

The Schaake Machine Works, Ltd.

New Westminster, B. C. Phones L117, R117.

A. BUTTERFIELD, ENGINEER IN CHARGE. Phone 623.

FOR SALE, 7-Roomed House on Fifth St.

Near 3rd Ave; 2 large bedrooms upstairs, 5 rooms downstairs, good bath, pantry, clothes closets; size of lot 60 x 140; $5000; $2000 cash, balance arranged.

McBRIDE & CLARKE

Phone 929. Room 16, Collister Block.

Gold Rings

While we carry a complete stock of everything in the watch and jewelry line, our specialty is

Solid gold, stone set finger rings

Prices of rings ranging 75c and up to $400.00.

Chamberlin THE JEWELER

Official Time Inspector for C.P.R. and B.C.E. R'y

VOTE COUPON

Good for Face Value in the

DAILY NEWS $3,000.00 AUTOMOBILE CONTEST

This Coupon Counts **10 VOTES** Good until JULY 31, 1911

FOR MISS OR MRS. .....

Address .....

DISTRICT NO. .....

Coupons must be in ballot box before expiration date and trimmed or they will not be counted.

Do Not Waste Money

Save a little systematically, for it is the stuff that the foundations of wealth and happiness are built of.

Money may be used in two ways; to spend for what is needed now and to invest for what shall be needed in the future. Money cannot be invested until it is first saved.

PROTECT YOUR FUTURE WITH A SAVINGS ACCOUNT.

The Bank of Vancouver

Authorized Capital, $2,000,000. Columbia, corner Eighth street.

A. L. DEWAR, General Manager D. R. DONLEY, Local Manager.

FOR SALE

That beautiful property, 132x132, on Blackwood, Armstrong and Carnarvon streets with well laid out residence, for $17,000. One-quarter cash, balance one, two and three years at seven per cent. Note terms and compare Columbia street of today with Columbia street of three years ago. Before last payment falls due, three years hence, this property will have become a valuable business site and with a frontage on three streets, must command a high figure per front foot. "The woods are full" of men who have become wealthy during the last few years, not so much because they had a little money as because they had the foresight and courage to invest at the right time and in the right place. Here is another opportunity—nothing better on the market. For further particulars apply to

D. D. BOURKE

'Phone 919 1316 Cariboo Street

Keep the Final Special Offer Uppermost in Your Mind

It Will be Your Best Opportunity During the Entire Contest, Until Wednesday, August 2--So Take Full Advantage of It—Make Every Hour Count—Do Not Miss a Chance Whereby You Can Gain a Single Vote—Your Friends Want to See You Win—Repay Their Interest In Your Welfare by Doing so---$100 In Gold In Eight Days Time.

The $1750 Auto is on Display at T. A. Muir & Co's. Drug Store. The $500 Piano Can be Seen at the Columbia Piano House. The Furniture Sets Can be Seen at Galloway & Lewis. The Watches Can Be Seen At T. Gifford's Jewelry Store. The Scholarships Were Purchased From The Westminster Modern Business School.

If you wait until the last few days before you wake up to the many advantages of the final special offer that the Daily News inaugurated in its $3,000 voting contest, you are going to regret very much that you did not begin your campaign for ballots earlier.

Every contestant in the struggle today who has made the least show of effort to date, has her heart set on one of the beautiful prizes that we are going to distribute on August 5, and is looking daily for an unexpected opening, by taking advantage of which she can attain the success to which she has looked forward for the past few weeks.

The Unexpected Opening.

It is always the unlooked for things that arouse the most appreciation in the mind of an individual. The Daily News saved its best offer until the last in order that you would have plenty to work for during the remaining days of the contest, and also that you should have no cause for regret after August 5 has come and gone. There are probably some of you who may feel that they have no chance of winning the automobile, or the piano, but if you possess such an idea forget it at once. No matter how you stand in the race, for the next ten days you have an equal chance with the rest of receiving one of the prizes in gold, as a reward for any effort that you might put forth during that short time, and if you show sufficient persistency in the display of these efforts, you might find yourself the possessor of something far more valuable. It wouldn't be a miracle if such a thing occurred, for no one ever obtained a lead in any race, the advantage of which could not be overcome providing the party in the rear entertained the desire and the necessary integrity to make the desire bear fruit.

Little Difference.

The contestants are beginning to realize that the difference of a few thousand votes is not a very large margin, and are not losing heart by any means. A race is never ended until the goal is reached, and there is always time for the last competitor to win out.

Make Another Trip.

If you have exhausted your territory, go over it again and sign renewals and extensions now.

The people who have promised extensions ought to be willing to help you now that the contest is on the home stretch.

Uninterested Judges.

That each candidate in the contest may feel assured of a square deal, a committee of well-known business men will be selected to act as judges to count the votes and award the prizes at the close of the contest.

Securing Subscriptions.

Candidates in any certain district are in no way restricted from securing subscribers in any locality that they may wish. For instance, a candidate in District 1 may secure subscriptions in District No. 1 and District No. 2 may secure subscriptions in District No. 1; in fact, candidates may secure subscribers wherever they can get them.

Rules of the Contest.

In addition to the nomination rules published below, the following regulations will govern the conduct of the Westminster News three thousand dollar voting contest:

1. The contest closes at 9 p.m. Saturday, August 5. There will positively be no extension of the time.
2. Votes may not be secured except on subscriptions to the Daily or Weekly News or by clipping the ballots daily during the life of the contest.
3. No votes may be transferred from one candidate to another.
4. Candidates must enter from the district in which they live. If a candidate removes from one district to another during the life of the contest she will be a contestant from the district she first entered.
5. If a candidate withdraws from the contest her votes are lost.
6. Votes will be issued on all subscriptions, old and new, according to schedule.
7. A subscriber who pays up his arrears to the News will be allowed votes according to the schedule.
8. No statement made by any solicitor, canvasser or agent varying from the rules set forth will be recognized by the News.
9. Candidates by accepting their nomination and filling votes certify their agreement and these and any other published conditions of the contest.
10. The contest management of the News reserves the right to settle any controversies which arise during the contest.

After Thursday, July 27th candidates whose standing is under 5000 will be dropped from the list, but will be reinstated as soon as they send in enough votes to make the required 5000.

Standing of Candidates.

Nominations for the big automobile contest are published below, and show the growing interest in the competition. Look them through, and see if you cannot add that of a friend.

District No. 1—All territory west of east side of Sixth street, within New Westminster city limits.

	Votes.
Miss Laura Lavery	176840
Miss Ethel Buckland	2240
Miss Brooks	3840
Miss May Kitson	1070
Miss Annie Tidy	2840
Miss Irene Eickhoff	1370
Miss Mary Eastman	348890
Miss Mary Johnston	1460
Mrs. W. E. Fales	1326770
Miss Ethel Ennis	12600
Miss Helen Shaw	100540
Mrs. E. Serling	9950
Mrs. Thompson	1300
Miss Violet McGuffen	887950
Mrs. J. E. Insley	1706000
Miss Olive Archibald	14710
Mrs. R. Collier	2780
Mrs. L. MacLean	3100
Miss McAdam	1060
Mrs. Walter Thompson	56000
Miss Mabel Purvis	6890

District No. 2—All territory east of west side of Sixth street, including Sapperton.

Mis Sinclair	1290
Miss Hosana Beveridge	1620
Miss Florence McLeod	23600
Miss Bell Hood	1650
Miss M. Elley	1340
Miss Helen C. Day	1170900
Mrs. Poingdestre	12590
Miss Genevieve Driscoll	8750
Miss Katie Muir	7420
Miss Hazel Kenny	1210
Miss Vera Gilley	7060
Miss Winnie Keary	1260
Miss Marie Morrow	1200
Miss Lillian Jenkins	938,880
Miss Ruby Fletcher	27990
Miss Ruth Robinson	13800
Miss Rogers	1680
Miss Daisy Dawe	1670
Miss Kathleen We'sh	1850
Mis Naomi Rolph	13060
Miss Clarice Osborne	14270
Miss Adele Bilodeau	253740
Miss G. Corrigan	1490
Mrs. Winnie Tait	1658110
Miss Evelyn Cunningham	36420
Miss C. Boule	1640
Mrs. E. Thompson	4660
Mrs. C. S. Davies	13490

District No. 3—All territory covered by the Daily and Weekly News outside the city limits of New Westminster.

Mrs. H. Cooper, Langley,	1240
Mrs. G. W. Sterling, Le Roche Landing	1150
Mrs. F. E. Herring, Fords Landing	3680
Miss Stewart, Fraser Mills	1540
Miss Kathleen McBride, Port Guichon	1400
Miss Annie Hambrook, South Vancouver	1200
Miss Rosy Philcox, Mission	12980
Miss Christie McGregor, Ladner	1500
Miss Ruby Kirkland, Ladner	11890
Miss Maggie Gilchrist, Ladner	1270
Miss Vera Gillanders, Ladner	1300
Miss Juanita McClusky, Ladner	1400
Miss Olive Alexander, Sunbury	1300
Miss Lillian Coggins, Sunbury	1280
Miss Martha Pybus, Ladner	15580
Miss Edith Falk, Westham Island	1000
Miss G. Dove, North Vancouver	13690
Miss Grace Morrison, Edmonds	634400
Mrs. W.T. McGilvray, Chilliwack	9450
Miss Huff, Chilliwack	7720
Miss Ethel McCabe, Chilliwack	2500
Miss K. Smith, Abbotsford	1220
Miss Effie Wooler, Abbotsford	1560
Miss Gertrude Voigt, East Collingwood	2700
Miss White, Port Kells	1800
Miss Mary Peterman, Fraser Mills	15640
Miss Martha Nelson, Coquitlam	1560
Miss Fitzgerald, Huntingdon	1340
Miss White, Cloverdale	2500
Miss Hutchinson, Milner	205240
Miss Natalie Reuleau, Mission City	2700
Miss Vera Coulter, Langley	450580

Daily News Schedule of Votes

Daily News by Carrier—		Daily News by mail—	
Three months, $1.00	500 votes	Six months, $1.50	1,500 votes
Six months, $2.00	1,500 votes	Twelve months, $3.00	4,000 votes
Twelve months, $4.00	4,000 votes	Two years, $6.00	10,000 votes
Two years, $8.00	10,000 votes	Three years, $9.00	20,000 votes
Three years, $12.00	20,000 votes	Four years, $12,00	40,000 votes
Four years, $16.00	40,000 votes	Five years, $15.00	80,000 votes
Five years, $20.00	80,000 votes		

For ten years subscription to the Daily News by carrier at $40.00, we will allow 250,000 votes.

For ten years subscription to the Daily News by mail, at $30.00, we will allow 200,000 votes.

WEEKLY NEWS SCHEDULE OF VOTES.

One years, $1.00	500 votes
Two years, $2.00	1,500 votes
Three years, $3.00	3,000 votes
Four years, $4.00	4,000 votes
Five years, $5.00	5,000 votes

For ten years subscriptions to the Weekly News at $10.00 we will give 15,000 votes.

The Prizes.

Eleven in all. Two grand prizes and nine district prizes will be divided into the three districts as follows:

The Candidate receiving the greatest number of votes in the three districts combined will be awarded the $1750 McLaughlin Buick touring car, to be seen at T. A. Muir's drug store, Columbia St.

The candidate receiving the most votes in the remaining three districts will be awarded the $500 piano. This piano was purchased from the Columbia piano house and is on display at their store, the Walker block, 425 Columbia street.

The candidates getting the greatest number of votes after the winners of the grand prizes will be given their choice of the district prizes.

The Nine District Prizes.

Three scholarships purchased from the Westminster Modern Business college. They are good for eight months tuition and worth $96 each.

Three handsome furniture sets worth $75 each purchased from Galloway & Lewis and can be seen at their store, corner Fourth and Columbia streets.

Three beautiful solid 14k. gold watches worth $40 each, purchased from and on display at T. Gifford's jewelry store on Columbia street.

The District.

In order to give every candidate an equal chance to become the possessor of one of these valuable prizes the territory has been divided into three districts as follows:

District No. 1—All territory west of east side of Sixth street, within New Westminster city limits.

District No. 2—All territory east of west side of Sixth street, including Sapperton.

District No 3—All territory covered by the Daily and Weekly News outside the city limits of New Westminster.

One Hundred Dollars in Gold

SPECIAL OFFER

To Candidates In Daily News' Auto Contest

One Candidate in Each District Will Share in the $100 in Gold to Be Awarded August 2nd.

Don't Overlook This Exceptionally Generous Offer.

The Daily News Will Give Away $100 In Gold, to be Divided Among the Three Districts as Follows:

The Candidate in the three districts combined turning in the greatest amount on subscriptions up till 9 p.m., August 2nd, will receive $50.00 in gold.

The Candidates in the remaining two districts turning in the greatest amounts on subscriptions during this period will each receive $25.00 in gold.

Previous Subscriptions Do Not Count.

Every candidate has an equal chance regardless of amount in reserve.

This Offer starts with this announcement and ends **Wednesday evening, August 2nd**

at 9 p.m. and will be the last special offer during the contest

NEW WESTMINSTER LAND DISTRICT—District of New Westminster.—Take notice that I, H. M. Dwar, of Vancouver, occupation merchant, intend to apply for permission to purchase the following described lands:

Commencing at a post planted about one mile east of T. L. 32454, and two miles from Haslam Lake, thence south 80 chains, thence west 80 chains, thence north 80 chains, thence east 80 chains to point of commencement and containing 640 acres more or less.

H. M. DWAR,
Duncan O'Hara, Agent.
May 2, 1911.

LAND REGISTRY ACT.

Re the fractional northwest quarter of section 7, township 11 (121 acres), Langley Farm, part of lot 3, subdivision of lots 21 and 22, group 2, New Westminster district.

Whereas proof of the loss of certificate of title number 7721F, issued in the name of Colon McLeod, has been filed in this office.

Notice is hereby given that I shall, at the expiration of one month from the date of the first publication hereof, in a daily newspaper published in the city of New Westminster, issue a duplicate of the said certificate, unless in the meantime valid objection be made to me in writing.

C. S. KEITH,
District Registrar of Titles.
Land Registry Office, New Westminster, B.C., July 11, 1911.

NEW WESTMINSTER LAND DISTRICT—District of New Westminster.—Take notice that I, J. I. Dwar, of Vancouver, occupation merchant, intend to apply for permission to purchase the following described lands:

Commencing at a post planted about one mile east of T. L. 32454, and two miles from Haslam Lake, thence east 80 chains, thence north 80 chains, thence west 80 chains, thence south 80 chains to the point of commencement, and containing 640 acres more or less.

J. I. DWAR.
Duncan O'Hara, Agent.
May 2, 1911.

NEW WESTMINSTER LAND DISTRICT—District of New Westminster.—Take notice that I, R. B. Francis, of Vancouver, occupation merchant, intend to apply for permission to purchase the following described lands:

Commencing at a post planted about one mile east of T. L. 32454, and two miles from Haslam Lake, thence east 80 chains, thence south 80 chains, thence west 80 chains, thence north 80 chains to point of commencement and containing 640 acres more or less.

R. B. FRANCIS,
Duncan O'Hara, Agent.
May 2, 1911.

NEW WESTMINSTER LAND DISTRICT—District of New Westminster.—Take notice that I, Mabel Lucy Paige, of New Westminster, occupation, married woman, intends to apply for permission to purchase the following described lands:

Commencing at a post planted about two miles north of T. L. 916 on the west shore of Haslam Lake, thence west 80 chains, thencesouth 80 chains, thence east 80 chains, thence north 80 chains to the point of commencement and containing 640 acres more or less.

MABEL LUCY PAIGE,
O'Gerle, Agent.
Date June 6, 1911.

NEW WESTMINSTER LAND DISTRICT—District of New Westminster.—Take notice that I, A. L. Dwar, of Vancouver, occupation banker, intend to apply for permission to purchase the following described lands:

Commencing at a post planted about one mile east of T. L. 32454, and two miles from Haslam Lake, thence north 80 chains, thence west 80 chains, thence south 80 chains, thence east 80 chains to the point of commencement and containing 640 acres more or less.

A. L. DWAR,
Duncan O'Hara, Agent.
May 2, 1911.

NEW WESTMINSTER LAND DISTRICT—District of New Westminster.—Take notice that I, James Fergus O'Connor Wood, of North Vancouver, occupation merchant, intend to apply for permission to purchase the following described lands:

Commencing at a post planted about three miles north of T. L. 916 on the west shore of Haslam Lake, thence north 80 chains, thence west 80 chains, thence south 80 chains, thence east 80 chains to the point of commencement and containing 640 acres more or less.

JAMES FERGUS O'CONNOR WOOD,
O'Gerle, Agent.
Date June 6, 1911.

NEW WESTMINSTER LAND DISTRICT—District of New Westminster.—Take notice that I, W. E. Fry, of Seattle, Wash., occupation broker, intend to apply for permission to purchase the following described lands:

Commencing at a post planted about one mile east of Theodosia lake, at T. L. 31562, thence 80 chains west, thence 80 chains north, thence 80 chains east, thence 80 chains south to point of commencement, and containing 640 acres more or less.

W. E. FRY.
Duncan O'Hara, Agent.
May 19, 1911.

Phone 699. P. O. Box 501.
Snider & Brethour
General Contractors
Westminster Trust Building.

COLONEL SHOOTS DAUGHTER AND SUICIDES

Sofia, Bulgaria, July 25.—A terrible tragedy is reported, when Colonel Petronoff, commander of the Sixth Infantry regiment of Tirnovo, now garrisoned in Sofia, killed his daughter, a beautiful girl of about 18 years of age, and then committed suicide. The cause of the tragedy is said to have been Miss Petronoff's pronounced aversion to a woman whom the commander intended to marry.

His daughter believed that this woman was of a doubtful character, and attempted to do everything possible in order to dissuade her father from taking a step which might plunge the whole family into misery.

Her obstinate refusal to be friends with her father's financee excited the father's fury. Recently he entered the bedroom where his daughter was lying asleep and stabbed her with a dagger, after which he took his own life by stabbing himself.

NEW WESTMINSTER LAND DISTRICT—District of New Westminster.—Take notice that I, Dorothy Fry, of Seattle, Wash., occupation married woman, intend to apply for permission to purchase the following described lands:

Commencing at a post planted about one mile east of Theodosia lake, at T. L. 31562, thence east 80 chains, thence north 80 chains, thence west 80 chains, thence south 80 chains to point of commence, and containing 640 acres more or less.

DOROTHY FRY.
Duncan O'Hara, Agent.
May 19, 1911.

LAND REGISTRY ACT.

Re Lots 7 and 8, Block 11, Steveston.

Whereas proof of the loss of certificate of title number 7105A, issued in the name of John Herbert Turner has been filed in this office.

Notice is hereby given that I shall, at the expiration of one month from the date of the first publication hereof, in a daily newspaper published in the City of New Westminster, issue a duplicate of the said certificate, unless in the meantime valid objection be made to me in writing.

C. S. KEITH,
District Registrar of Titles.
Land Registry Office, New Westminster, B.C., June 19th, 1911.

LAND REGISTRY ACT.

Re the northwest quarter of section 29, township 12, New Westminster district.

Whereas proof of the loss of certificate of title number 12190A, issued in the name of Robert MacClure Blake, has been filed in this office.

Notice is hereby given that I shall, at the expiration of one month from the date of the first publication hereof, in a daily newspaper published in the City of New Westminster, issue a duplicate of the said certificate, unless in the meantime valid objection be made to me in writing.

C. S. KEITH,
District Registrar of Titles.
Land Registry Office, New Westminster, B. C., July 10, 1911.

DEPARTMENT OF RAILWAYS AND CANALS, CANADA.

HUDSON BAY RAILWAY.

Notice to Contractors.

Sealed tenders addressed to the undersigned and endorsed "Tender for construction of Hudson Bay Railway," will be received at this office, until 16 o'clock on Tuesday, the 1st of August, for a section of about 185 miles from Pas Mission to Thicket Portage.

Plans, specifications and form of contract to be entered into can be seen on and after Wednesday, May 31, at the office of the Chief Engineer of the Department of Railways and Canals, Ottawa, and at the office of the Chief Engineer of the Hudson Bay Railway, Winnipeg, at which places forms of tender may be obtained.

Parties tendering will be required to accept the fair wages schedule prepared or to be prepared by the Department of Labor, which schedule will form part of the contract.

Contractors are requested to bear in mind, that tenders will not be considered unless made strictly in accordance with the printed forms, and in the case of firms, unless there are attached the actual signature, the nature of the occupation, and place of residence of each member of the firm.

An accepted bank cheque for the sum of $200,000.00 made payable to the order of the Minister of Railways and Canals must accompany each tender, which sum will be forfeited if the party tendering declines entering into contract for the work, at the rates stated in the offer submitted.

The cheques thus sent in will be returned to the respective contractors whose tenders are not accepted.

The cheque of the successful tenderer will be held as security, or part security, for the due fulfilment of the contract to be entered into.

The lowest or any tender not necessarily accepted.

By order,
L. K. JONES,
Secretary.
Department of Railways and Canals
Ottawa, May 26, 1911.
(Newspapers inserting this advertisement without authority from the Department will not be paid for it.)

F. G. GARDINER. A. L. MERCER
Gardiner, Mercer & Gardiner,
M. S. A.
ARCHITECTS
WESTMINSTER TRUST BLOCK.
Phone 661. Box 772
NEW WESTMINSTER, B. C.

Black Mountain Kingdom Of Europe

(Continued from Page Three)

cratic ex-premier is now languishing in prison at Podgoritsa, a victim of the famous "bomb trial," which created such bad blood between the two Servian dynasties of Petrovich and Karageorgevich. It was found desirable, too, to curb the freedom of the press by destroying the Opposition printing establishment at Podgoritsa, so that now Montenegro only produces two weekly and no daily newspapers, one of which, the Glas, or Voice of Crnagora, is mainly a record of the Royal Family's movements, a means of publishing official decrees, and an official organ of the government, whose present head was its former editor. As far as I can judge the constitution has been no benefit whatever to the little state; there was no popular demand for it; and the only reasons for the grant of it were the fact that Russia had obtained a Douma and the king, believing it to be inevitable sooner or later, preferred that the experiment should be begun in his time and under his supervision rather than in the days of his less experienced heir-apparent Prince Danilo.

Italian Influence.

Another event of older date has had a great effect upon Montenegro—the Italian marriage. At present, after the lapse of nearly fifteen years from that event, Montenegro has become commercially an Italian colony, as was Antivari in the palmy days of the Venetian republic. Italians run the tobacco monopoly; Italians conduct under the Montenegrin flag, the navigation of the Lake of Scutari; Italians made the railway from Antivari to Virpazar; and one of the most influential men in Montenegrin affairs is Signor Volpi, a Venetian millionaire. An Italian firm has just obtained a concession for draining the marches near Dulcigno; and the unnecessary splendor of the Italian legation, which overshadows that of Austria at Cettinje, is typical of the predominance of that country in the work of developing the not inconsiderable resources of the Black Mountain, which is extremely fertile in parts rarely seen by tourists, and possesses iron petroleum, and forests of great value, only awaiting exploitation or only now being exploited. The operations of the old Anglo-Montenegrin, or Maltese, trading company have thus dwindled before the Italian influence, while Austria has found, as she has found at Scutari, a rival in her strangely incongruous yoke-fellow of the Triple Alliance. Thus, at the moment when the Italians have been losing ground before the Croates in Dalmatia, where they are now barely 3 per cent of the population, they have been gaining at the expense of Austria in Montenegro and at Scutari-in-Albania, where Italian is the "lingua franca" of every educated person. But this system of foreign concessions, inevitable though it be, is not without dangerous for a poor and small Balkan state; and already there is heard in some quarters the cry of "Montenegro for the Montenegrins."

Thus Montenegro is in a period of transition. So long as the king lives, he will rule, and so long as he rules the country will go on well. But after his day—he is in his seventieth year—when a king without his experience and the personal authority which is enjoyed by the present 'Gospodar," as he still is to his old Montenegrins, the future may be uncertain. Parliamentary government in Montenegro will then be on its trial, Western civilization, that doubtful and unmixed benefit for eastern peoples, will by then have made further progress in the Black Mountain; while Montenegro will be confronted with the problem of how to provide employment for its princes—a serious question in a small country, and one of the causes of the disruption of the mediaeval Servian state. All friends of heroism and freedom, all lovers of romance and history, will alike hope that the "smallest among peoples" will pass through the ordeal unscathed, and the British, who have done in the past so much for Montenegrin and thereby earned Montenegrin gratitude, may rejoice that at last, in the person of Count de Salis, they have a permanent representative at Cettinje.

INDIANS RECEIVE TREATY MONEY

Edmonton, Alta., July 25. — W. J. Price, who conducts a store and postoffice at Cold Lake, situated approximately two hundred miles northeast of Edmonton, arrived in the city yesterday and is busily engaged in purchasing supplies for shipment to his post for winter consumption.

Mr. Price reports that in the neighborhood of four hundred Indians were paid their treaty money on the tenth of July. The amount paid was nearly two thousand dollars, each man, woman and child receiving five dollars.

Things passed off rather quietly, Mr. Price says, owing to the total absence of liquor, which could be obtained by no means.

The Indians are making noticeable improvements on their farms and ranches, there being more land under cultivation this year than at any time previous. They are fast losing their inclination to roam the forest for game and furs, becoming quite industrious agriculturists instead.

Mr. Price is optimistic of the future of the little settlement up north and says that if the settlers continue to arrive as numerously as they have in the last few months there will be little land left available for homesteading purposes.

The prospects for a bumper crop never looked brighter and with saw mills situated every few miles and timber, fish and coal in large quantities he feels sure that a successful future is in store for the inhabitants of the new north in the Cold Lake region.

WEDDING PARTY UP BEFORE MAGISTRATE

Edmonton, July 25.—From a wedding parlor to a police court is rather a far call. The happy marriage of Ivan Makaroff and Miss Sadie Saturich, however, which took place in the Royal Hall on Kinistino avenue, Thursday evening, had a sad sequel in yesterday morning's police court.

The blissful ceremony was being solemnized with considerable hilarity when a sergeant and two policemen arrived at an unfortunately psychological moment. Beer bottles and railway bolts were being tossed about without formality, and everything was going "as merry as a marriage bell," save for a rather heated and unscientific altercation between some of the guests. The arrival of the officers was a bolt from the blue, and Steve Barry, Mike Schmidt and Nik Marry were singled out as being the most obstreperous of the celebrants.

Holding them, as the Ancient Mariner held another wedding guest, with his glittering eye, Sergeant Campbell marched them off to the cold, damp cells, there to reflect upon the possible woes that may attend the tying of Hymen's knot.

Yesterday, the corridors of the police station were thronged with wedding guests who had escaped the glittering eye of Sergeant Campbell and his trusty men. There were so many witnesses that it was impossible to take all the evidence Friday morning, so the case was adjourned.

Meantime, the bride and groom are enjoying their honeymoon, blissfully unconscious of the bitter aftermath that has succeeded their wedding day.

MAYOR'S ADDRESS NOT YET PAID FOR

Ottawa, July 25.—If King George the Fifth knew all the trouble that address which the city of Ottawa is sending him as a coronation memento is causing he would likely send over a cheque on the Bank of England to pay for it himself. The Royal Bank of Canada has served a writ of attachment on the city for $500 for the money provided for the address.

It is said that Mr. O. Matton, on the strength of his contract for preparing the address, had a note discounted at the bank and now it is overdue, but the address is not quite ready, and the bank will have to wait payment until it is turned over to the city authorities. In addition to the $500 for Matton's work, the city has has to pay $300 to James Hope and Son for binding and $75 to Henry Birks and Son for silver mounting.

THREE LEADERS FOR DAILY MAIL PRIZE

Edinburgh, July 24—J. Vedrines, the French aviator, in a Morane Borel monoplane, maintains the lead in the circuit of Great Britain aviation race for the Daily Mail prize. He completed the distance of 343 miles from Hendon to Edinburgh, this morning, in less than six hours actual flight time. Beaumont followed Vedrines closely.

Valentine, the Englishman who is making a bid for the prize against the Frenchmen, was third to arrive at Harrogate. He won the prize of silver plate offered for the first Englishman to complete this stake. He was delayed for an hour at Harrogate and made a slow trip to Newcastle, having by mistake landed outside the town instead of at Gosforth Park, the official landing place. Captain Cody also reached Harrogate.

Of the thirteen others who completed the first stage from Brooklands to Hendon on Saturday, C. C. Patterson in a "baby" Graham-White biplane, and Lieut. Reynolds, retired. Audemars withdrew after making three false starts at Hendon and the rest either failed to get away or descended before making Harrogate.

C. H. Pixton smashed his machine, which probably will put him out of the race.

For Delicious Cooked Ham
GO TO
P. BURNS & CO.
'Phone 101. 645 Columbia St.

BUSINESS DIRECTORY

BOARD OF TRADE—NEW WESTminster Board of Trade meets in the board room, City Hall, as follows: Third Thursday of each month; quarterly meeting on the third Thursday of February, May, August and November, at 8 p.m. Annual meetings on the third Thursday of February. New members may be proposed and elected at any monthly or quarterly meeting. C. H Stuart-Wade, secretary.

I. O. O. F. AMITY LODGE, NO. 27—The regular meetings of this lodge are held in Odd Fellows' Hall, corner Carnarvon and Eighth streets, every Monday evening at 8 o'clock. Visiting brethren cordially invited to attend. George Adams, N.G.; W. C. Coatham, P.G., recording secretary; J. W. MacDonald, financial secretary.

PROFESSIONAL.

J. STILWELL CLUTE, barrister-at-law, solicitor, etc; corner Columbia and McKenzie streets, New Westminster, B. C. P. O. Box 112. Telephone 710.

WHITESIDE, EDMONDS & JOHNston, barristers and solicitors, Westminster Trust Block, Columbia street, New Westminster. W. J Whiteside, H. L. Edmonds, Adam S Johnston.

WADE, WHEALLER, McQUARRIE & MARTIN—Barristers and Solicitors. Westminster offices, Rooms 7 and 8 Guichon block, corner Columbia and McKenzie streets; Vancouver offices, Williams building, 41 Granville street. F. C. Wade, K. C.; A. Whealler, W. G. McQuarrie, G. E Martin.

J. P. HAMPTON BOLE, BARRISTER, solicitor and notary, 610 Columbia street. Over C. P. R. Telegraph.

FISH AND GAME.

AYLING & SWAIN, FISH, FRUIT, Game, Vegetables, etc. Dean Block, next to Bank of Montreal.

AUDITOR AND ACCOUNTANT.

H. J. A. BURNETT, AUDITOR AND Accountant. Tel. R 128. Room Trapp block.

STENOGRAPHY & TYPEWRITING

MISS M. BROTEN, public stenographer; specifications, business letters, etc.; circular work taken. Phone 415. Rear of Major and Savage's office, Columbia St.

NEW WESTMINSTER MAIL SERVICE

Time of Arrival:	Time of Closing:
20:00—United States via C. P. R. (daily except Sunday)	23:00
8:00—Vancouver via B. C. E. R. (daily except Sunday)	8:00
13:00—Vancouver via B. C. E. R. (daily except Sunday)	11:15
18:00—Vancouver via B. C. E. R. (daily except Sunday)	16:00
8:00—Victoria via B. C. E. R. (daily except Sunday)	8:00
13:00—Victoria via B. C. E. R. (daily except Sunday)	11:15
7:30—United States via G. N. R. (daily except Sunday)	9.45
15:15—United States via G. N. R. (daily except Sunday)	16:00
10:18—All points east and Europe (daily)	8:30
22:30—All points east and Europe (daily)	14:00
10:18—Sapperton and Fraser Mills (daily except Sunday)	8:30
20:00—Sapperton and Fraser mills (daily except Sunday)	14:00
10:48—Coquitlam (daily except Sunday)	8:30
13:00—Central Park and Edmonds (daily except Sunday)	11.15
1400—East Burnaby (daily ex-Sunday)	13:30
10:00—Timberland (Tuesday and Friday)	13:30
10:30—Barnston Islands arrives Tuesday, Thursday and Saturday, and leaves Monday, Wednesday and Friday	14:30
10:00—Ladner, Port Guichon, Westham Island, Burr Villa	14:30
10:00—Annieville, Sunbury (daily except Sunday)	14:30
10:00—Woodwards (Tuesday, Thursday and Saturday)	14:30
Down River Mail on Saturday closes at 13:30.	
10:50—Vancouver, Piper's Siding via G. N. R. (daily except Sunday)	14:20
11:30—Cloverdale and Port Kells via G. N. R. (daily ex-(daily except Sunday)	14:00
11:30—Clayton (Tuesday, Thursday, Friday and Satday	14:00
11:30—Tynehead (Tuesday and Friday)	14:00
8:30—Burnaby Lake (daily except Sunday	16:00
10:00—Abbotsford, Matsqui, Huntington, etc. (daily except Sunday)	23:00
15:15—Crescent, White Rock and Blaine (daily except Sunday)	9:45
15:15—Hall's Prairie, Fern Ridge and Hazlemere (Tuesday, Thursday and Saturday	9:45
11:30—Chilliwack, Milner, Mt. Lehman, Aldergrove, Otter, Shortreed, Upper Sumas, Surrey Centre, Cloverdale, Langley Prairie, Murrayville, Strawberry Hill, South Westminster, Clover Valley, Coghlan, Sardis, Majuba Hill, via B. C. E. R. (daily except Sunday)	8:30

YOU CAN HAVE HEALTHY HAIR

Use Wyeth's Sage and Sulphur. A Harmless Remedy That Makes the Hair Grow.

What a pity it is to observe so many people with thin and faded hair and then realize that the most of these people might have a fine, healthy head of hair if they would but use the simple "sage tea" of our grandmothers, combined with other ingredients for restoring and preserving the hair. No one, young or old, need have gray hair, weak, thin or falling hair, dandruff or any trouble of the sort if they would but use Wyeth's Sage and Sulphur Hair Remedy. On the contrary, it is possible to have healthy, vigorous hair, of perfect color, by a few applications of this remarkable preparation.

Wyeth's Sage and Sulphur Hair Remedy quickly removes dandruff, leaves the scalp clean and healthy, promotes the growth of the hair and restores the natural color of the hair which has become faded or gray. It is a clean, wholesome dressing, which may be used at any time and with perfect safety. Don't neglect your hair. Start today with Wyeth's Sage and Sulphur.

This preparation is offered to the public at fifty cents a bottle, and is recommended and sold by all druggists.

Special Agents, D. S. Curtis and H. Ryall.

NEW WESTMINSTER LAND DISTRIST—District of New Westminster, B.C.—Take notice that Charles Evelyn Falkner, of Vancouver, B. C., occupation clerk, intends to apply for permission to purchase the following described lands: Commencing at a post planted at northeast point of unchartered island, thence following the shore to point of commencement, containing three acres more or less, about two miles south of Pender Harbor at Point Francis, and about 150 feet southwest from lot 997, and 200 feet southeast from lot 2792.

CHARLES EVELYN FALKNER...
May 29th, 1911.

LAND REGISTRY ACT.

New Westminster District.

Re Section 31, Block 6 north, Range 1 east, except part conveyed for dyke.

A certificate of Indefeasible Title to the above property will be issued to Thomas R. Pearson on the 21st day of August, 1911, unless in the meantime a valid objection thereto be made to me in writing by a person or persons claiming an estate or interest therein, or any part thereof.

C. S. KEITH,
District Registrar of Titles.
Land Registry Office, New Westminster, B. C., July 17, 1911.

The person or persons having in their custody or possession the following Title Deeds relating to the said property are requested to deliver the same to the undersigned.

A mortgage dated October 11, 1892, made by James Rousseau in favor of the United Trust Limited.

DOMINION TRUST CO., LTD.
D. W. Johnston, Applicant or Agent.
New Westminster, B. C.

AUCTION

PUBLIC SALE OF VALUABLE PROPERTY AT EDMONDS JUNCTION.
Five Cent Fare from New Westminster.

To those looking for a SURE and LUCRATIVE INVESTMENT, for a small outlay of cash, we strongly recommend their attention to this sale,

At Conservative Club Hall, Above Anderson & Lusby's Hardware Store, Columbia Street, New Westminster.

WEDNESDAY, THE 26th INST., 2:30 p.m.

Favored with instructions we will sell to the highest bid:

(1) Store building, with two front entrances, suitable for partitioning off for two good stores, with five room flat above, and 45 foot lot, on Edmonds street—the business street, and within a block and half of station and block of new building just being erected, costing $15,000. Terms—$500 cash, balance very easy.

(2) Thirteen other lots adjoining. Terms—$90 cash, balance 6, 12 and 18 months.

Particular attention is called to these properties from an investment point of view as the activity in development in Edmonds just now is marked and houses are being started all around. This activity is bound to continue and purchase of land like the above must show a quick advance, especially when an opportunity of buying below value is afforded. Property has gone up 100 per cent. here within nine months. Go and see the place for yourself—that's all we ask, and remember these properties must be sold. Those are our instructions.

Place of sale will be announced later.

Chas. Dawson
Auctioneer and Appraiser for Ward, Burmester & von Graevenitz.
Phone 4595.

SEE McELROY
for sewer connections
'Phone R672

We sell
Simond Hand Saws
Once used
Always used
They hang better, wear better, run easier and give better satisfaction than any other hand saw
ANDERSON & LUSBY

When the Fire Bell Rings
Your first thought "Is that my home on fire." Why worry; take out a policy in one of the quick settlement companies which I represent.
A. W. McLeod
THE INSURANCE MAN

HOT WEATHER
Make life a pleasure by using our
Electric Irons
and
Water Power Washing Machines
JAMES & McCLUGHAN
553 Front Street

E. J. Boughen
Architect and Builder
See me about your new house.
HOMES FOR SALE.
Room 5 Trapp Block.
Phones 715 and 537.

OUR LINE OF
Water Wings
AND
Bathing Caps
is complete. We also carry a large stock of
Camping Necessities
AT
MUIR'S DRUG STORE
Deane Block. 441 Columbia St.
New Westminster, B.C.

CITY NEWS

A Finlander is in custody at the city lock-up charged with an assault on Louise Jacks, a Klootchman. The case will come up this morning before the police magistrate.

Hairdressing parlor, etc. Room 5, Market Block, over Hunter's. **

The shade temperature yesterday fell considerably, only 77 degrees being registered as a maximum, as against 90 degrees on Monday. There was also a cool breeze blowing.

Yesterday being St. James' Day and the anniversary of the consecration of Bishop de Pencier as diocesan of this diocese special prayers were said for him at the service at Holy Trinity cathedral.

Reeve Weart and B. G. Walker, J. P., as president of the Burnaby board of trade, will wait on the provincial government at Victoria to protest against the location of the proposed prison farm in district lot 84, Burnaby.

The magnificent McLaughlin-Buick automobile, to be given away by the Daily News, is to be seen in the window at T. A. Muir's drug store, Columbia street. Full particulars on page six. **

Manager W. H. Keary, of the R. A. & I. society, is at present in the Okanagan valley on the business of the society. He may go east to the opening of the Dominion exhibition at Regina which is due at the end of the present month.

Fire broke out at the corner of Royal avenue and Twelfth street yesterday, and the men from No. 2 fire hall responded to the call. The outbreak was quickly extinguished. There was also a bush fire at the back of Buena Vista station on the interurban line by Burnaby lake.

The fisheries department has received many inquiries from men interested in the halibut and kindred fish trades as to the date of the sale of the American schooner Edrie, now off the Sapperton wharf. As the opportunity for appeal has now almost gone by, the sale will not be much further delayed.

Miss Margaret Sadie Henderson, First street, has received through Viscount Knollys the thanks of his majesty King George for her Shakespearean acrostic "God Bless King George," which was published recently in the magazine section of the Toronto Globe, and a copy of which was graciously accepted by his majesty.

Recent purchasers and other owners of property in the city who have not received their tax notices should apply at once to the tax collector, the city hall, for a memo of taxes on same, as the time for securing the full rebate of one-sixth expires on the first day of August. **

At the meeting of the city council on Monday Alderman Dodd drew attention to the rights of free speech on the streets, seeking information as to what powers the police had to interfere with socialistic speakers. The question has become a serious one in Victoria, where a dozen men have been arrested for a socialistic demonstration.

While the sockeyes delay their arrival, the fishermen are doing a splendid business with the spring salmon, and although the cannerymen cannot get the price for the springs which the delicate pinks obtain, in the absence of the favorites they are well content to have some fish to keep the canneries occupied. Prices continue to remain firm at unusually high rates.

F. R. Glover, assistant manager of the British Columbia Electric Railway company, has been appointed general executive assistant of the company, the promotion involving his removal from the operating to the executive department of the company. This marks another step in the steady advance of one of the ablest and most courteous officers of this important company, and as an old Westminster man, Royal citizens should be proud of him. His services as city clerk, and afterwards local manager of the company here formed a fitting preparation for his present office.

Hon. Alexander Henderson, commissioner of the Yukon Territory, Mrs. Henderson and Miss Grace Henderson have arrived in Vancouver and will take up their residence there. Mr. Henderson has been granted leave of absence for six months. On their departure Mr. and Mrs. Henderson were presented by their Yukon friends with a massive sterling silver service, and a moose skin, bearing the arms and typical illustrations of the country. The presentation was accompanied by farewell addresses. Mr. Henderson spent Monday in this city visiting his sisters, the Misses Henderson, First street.

Storm on Lake Superior.

Port Arthur, Ont., July 25.—The C. P. R. steamer Assiniboia and the Northern Navigation steamer Huronic arrived this morning and reported one of roughest trips ever experienced on Lake Superior. After a fine trip out from the Soo, they ran into a heavy storm about 11 p. m. yesterday and from that to 4 a. m. both boats pitched and tossed very heavily. All the passengers and crew were unable to rest, many being very sick. Everything moveable aboard had to be tied down. Both boats weathered the gale in fine shape and arrived but little behind schedule time.

Order Eastern Star, final notice. The Rev. W. R. Engle will organize the local chapter on Thursday afternoon at 2 p.m. sharp. Being unable to secure the hall after 6 p.m. there will be no refreshments. Mrs. W. A. Gilley, W. M.-elect. **

Commencing Sunday, July 23, the steamer Transfer will make the trip to Steveston and return on Sunday afternoons during the fishing season, leaving the B. C. Electric wharf at 3 o'clock. Round trip every Saturday, leaving B.-K. wharf at 2 o'clock. **

The Public Supply Stores
BANG!
Jar prices all knocked to pieces
The famous
E. Z. JARS
are selling at
Half Gallon $1.75
Quarts - - $1.25
Pints - - - $1.00
They are selling very fast at these extraordinary prices. Buy now
Geo. Adams
Phone 92

Sale Ends Saturday]
The T. H. SMITH Co. LIMITED
COME WHILE THE BARGAINS LAST

Booming the Great Sale With Remarkable Value Giving

Here's a few of our many Bargains that should make today one of the greatest days of the sale. The price reductions on every item are certainly worth making a trip here today.

Pretty Summer Blouses, Less Than Half Price
Values to $1.50; Sale Price 75c. Each

Women's Tailored and Fancy Lingere Waists in ducks, lawn and Indian Head, pleated, plain tailored effects and allovers, some with laundred cuffs and collars. Rare values such as you cannot well afford to miss.

Children's Dresses Must Go

Our stock of Children's Dresses is somewhat large. We have gone through the lot and picked out three prices; values in many cases more than double the prices marked. Come along and judge these values first hand.

LOT 1.—CHILDREN'S DRESSES

In chambrys, ducks, ginghams, percale; made in Mother Hubbard, French and fancy effects; ages to fit 2 to 8 years; values regular to $1.25. Sale price, each 65c

LOT 2—LITTLE DRESSES.

Made of lawns, linens, ginghams, ducks, etc.; all new styles and neatly trimmed; values to $1.50. Sale price, each 95c

LOT 3.—CHARMING DRESSES.

of muffs, muslins, ginghams, chambrys, etc.; in French styles; all the latest size touches; ages to fit4 to 12 years; values to $2.50. Sale price, each $1.50

Beautiful Wash Goods

You will certainly count yourself lucky if only you procure a length of these swell fabrics, and at such a saving. Prices below half in many cases.

Foulards, Pongees, Batistes, Repps, etc., in a grand array of shades and colorings; values to 45c. Sale price, per yard 20c

WHITE FABRICS GREATLY REDUCED.

Stripe and cross bar muslins, polka dot and figured vestings and Pongee; values to 45c. Sale price, per yard 20c

Navy and black, white figured muslins and foulards, also striped repp and fancy white vestings; values regular 25c. Sale price, per yard 12½c

MARCELLA BED SPREADS—20 PER CENT. DISCOUNT.

The regular values of these spreads are unequalled. To finish up the sale we put these on sale at a saving of 20 per cent. You would profit by seeing these values and buying now.

BOHEMIAN CAFE
Is now under new management. Meals at all hours, night and day.
Merchant's Dinner from 11.30 up to 8 o'clock; 25c.
The cafe is centrally located, being opposite the C. P. R. station; also B. C. E. R. station. Electric cars running to Vancouver, Chilliwack and Steveston leaving opposite the cafe.
Corner of Columbia and Eighth Sts.

RYALL'S
Lime Juice, 25c. a bottle
SHERBET 35c. a can
Mosquito Oil 25c. a bottle
AT
Ryall's Drug Store
EYES TESTED BY OPTICIAN.
'PHONE 57 WESTMINSTER TRUST BLOCK.
CALL AND SEE THE LATEST IN TORIC BIFOCALS.

10-ACRE BLOCKS
We have just placed on the market a few choice blocks of partly improved and fully improved land.
Very Suitable for Market Gardening and Fruit Growing
The land has been well farmed for years and is in first class shape for producing profitable crops. Some blocks have buildings and bearing orchards, also small fruits.
Special Terms--One quarter cash balance spread over two and a half years.
ESTABLISHED 1891 F. J. HART & CO. INCORPORATED 1905
F. J. Hart & Co., Ltd.
New Westminster
VANCOUVER, VICTORIA, CHILLIWACK, ALDERGROVE.

INTERURBAN TRAMS
Westminster branch. — Cars leave for Vancouver at 5, 5:45 a.m. and every 15 minutes thereafter until 11 p.m. Sunday leaves at 6, 7, 8 a.m. and every 15 minutes thereafter.
Lulu Island branch. — Cars leave for Vancouver every hour from 7 a.m. to 11 p.m. connecting at Eburne for Steveston.
Burnaby line.—Cars leave for Vancouver every hour from 7 a.m. to 10 p.m.
Fraser Valley line. — Cars leave for Chilliwack and way points at 9 a.m., 1:05, 4:05 and 6:10 p.m.

EXCURSION TO CHILLIWACK
The B. C. E. R. Co. offers reduced rates of a fare and a third for week end trips to all points on its Fraser Valley line.
Tickets will be on sale on Saturday and Sunday, good for return until Monday.
MAKE YOUR PLANS TO TAKE THIS ENJOYABLE TRIP.
BRITISH COLUMBIA ELECTRIC RAILWAY COMPANY.

GRAND TRUNK PACIFIC
Five Days' Cruise
On the Inland Seas of British Columbia for $44.00, Including Meals and Berth.
SS. PRINCE RUPERT and PRINCE GEORGE
Sailing from Johnson's Wharf at **12 MIDNIGHT**
FOR PRINCE RUPERT AND STEWART Mondays and Thursdays
FOR VICTORIA AND SEATTLE ..... Tuesdays and Saturdays
Connecting at Prince Rupert with steamer for Port Simpson, Kincolith and the Queen Charlotte Islands; also with the Grand Trunk Pacific Railway trains east 100 miles.
One Way and Round-Trip Excursion Tickets to All Points East Via the Grand Trunk System Double Track Route.
Information cheerfully given. No trouble to answer questions.
Harry G. Smith, G. P. & T. A. ..... Phone Seymour 7100
L. V. Druce, Commercial Agent (Freight) ..... Phone Seymour 3060
GENERAL AGENCY TRANSATLANTIC STEAMSHIP LINES.