Improved property on River road and new cut-off line. House and chicken houses: grand view of Gulf, etc. $10,000, on easy terms.

WHITE, SHILES & CO.

The Daily News

Library Legislative Assembly
OCT 31 1911
VICTORIA, B. C.

Forty lots on new cut-off line (west end); $500 and up. Very easy terms.

WHITE, SHILES & CO.

VOLUME 6, VNUMBER 200. NEW WESTMINSTER, B. C., MONDAY MORNING, OCTOBER 30, 1911. PRICE FIVE CENTS.

ROYAL FAMILY FLED

Supposed Safe in Hospital at Tientsin.

CHINA RAISES NEW LOAN

Viceroy of Szechuen Reported Killed —Is Said That Canton Has Not Yet Fallen.

San Francisco, Oct. 29.—A cable from Shanghai says a rumor is current there to the effect that the child emperor, Pu Yi, and his mother have been secretly conveyed from Peking to Tientsin, where they have sought refuge in a hospital.

Canton has not fallen into the hands of the revolutionists as reported, according to a despatch received by the San Francisco Chinese Free Press from its Hongkong correspondent but the rebel sentiment is becoming so strong in the city that the heads of all business and educational organizations are urging the officials of the Manchu government voluntarily to withdraw and avoid imminent bloodshed by surrendering the city to the revolutionists.

Gates of City Closed.

The gates of the city have been closed and carefully guarded since the assassination of General Tung Shan.

A flood of despatches received by the local Chinese papers today indicate that the rebellion is sweeping everything in front of it. The people of Chiklang province are about to declare independence and the governor Chan Wan is trying to have the government accept his resignation.

Practicaly every town along the Yangste Kiang, the cables report, has fallen into the hands of the rebels The province of Szechuen has fallen, and Viceroy Chew Yee Sun is reported killed, but whether he was assassinated or killed in battle is not stated.

Take Town After Town.

Revolutionary troops in the province of Honan and Hupeh are marching northward occupying town after town without resistance. The capital of Ngan Huit province has been captured and a provisional government established by the people. Aside from the reported killing of Governor Gar Bo, the revolution at this point was without bloodshed.

The cities of Jingong, Zeeon and Fuchow are reported to be in the hands of the rebels.

Obtain Foreign Loan.

Peking, Oct. 28.—The report of an Imperialist victory in the vicinity of Hankow, which has been received from the minister of war, General Yin Tchang, has revived the drooping spirits of the administration. Additional comfort has been found in the conclusion of a loan agreement which Chinese officials say has just been arranged with a Belgian syndicate having French and British connection. The loan is for $18,000,000, the price being 96, with six per cent interest. The syndicate receives four per cent. commission.

The financial groups representing the four nations interested in the railway loan, the United States, Great Britain, Germany and France, took under advisement a proposition for a loan of $8,000,000, but the United States financiers decided that the present was an inopportune moment.

CHANGE ON BENCH MAY BE DEMANDED

Defence is Disgruntled With Present Judge—Request Denied Once.

Los Angeles, Cal., Oct. 29.—Strong possibility of an appeal for change of judges marked the close of the third week of the McNamara murder trial, which ended today in a general snarl. One such demand has already been refused by Judge Walter Bordwell, the refusal being based on an affidavit from Judge George H. Hutton, presiding judge of the twelfth department of the Superior Court of Los Angeles Couny. certifying to the impartiality of Judge Bordwell.

A further appeal, if made, would be based, to a great extent, it is known, upon two rulings made Saturday by Judge Bordwell, in which he denied challenges offered by the defence against two jurors, A. C. Winter and Walter N. Frumpton. Both were challenged for bias. Their examination covers a score of pages of the record in the trial of James B. McNamara for the murder of Chas. J. Haggerty, one of the victims of the explosion which wrecked the Los Angeles Times building a year ago. Both men are still under challenge, it having occurred to Attorney Lecompte Davis, for the defence after the adverse ruling of the court, that neither had been interrogated as to whether he would vote for conviction in a capital case on circumstantial evidence alone. Each said he would not and as this is ground for challenge, under the law, they were challenged. The prosecution objected stating that the challenges should have been offered sooner or not at all.

NAVY REFERENDUM TO BE SUBMITTED

Ante-Election Promises of Government to Be Adhered to According to Pelletier.

Quebec, Oct. 29.—According to the Hon. L. P. Pelletier, Postmaster-General in the Borden Government, who was re-elected by acclamation in Quebec County on Friday, the pre-election stand taken by the Quebec cabinet Ministers with regard to the navy question will be carried out. The Postmaster-General, in making this statement, has the backing of Mr. Armand Lavergn. This means that the question will be submitted to a referendum and the Canadian people left to decide what the national naval policy will be. Mr. Pelletier made some important declarations at the meeting held immediately after the nomination at Lorette.

"When I was called to Mr. Borden's cabinet," he said, "I was not asked to withdraw a single line of the programme that I have submitted to my electors and my efforts will tend to complete the carrying out of this programme. We shall have a referendum. That we ask, and we shall stand by the decision of the majority of the Canadian people on that question. Moreover, we may be offered more than a referendum, and we will be still more glad to accept it."

Mr. Armand Lavergne commenting upon the declaration made by the Postmaster-General, went further, "I know," he said, "that Mr. Pelletier will carry out his promise about the referendum. But I am in a position to say more. I assure you that you shall have this referendum. While Mr. Borden was forming his cabinet I went to Ottawa to see him, and I said to him. 'Here is the Province of Quebec, regenerated, do you want her?'

"Mr. Borden tendered me a loyal hand, and I can assure you that he is not the fanatic that he was called in Quebec. English-speaking people from the sister provinces have at last understood us. They have understood that if we want this Canadian confederation to live, there must not be any more question of victors and vanquished in this country. We want an idea of complete equality between the great races who live together in Canada.

"We are confident that the present Government will protect sufficiently the rights of the French-Canadian. They are in good hands."

IROQUOIS SINKS STEAMER.

Outward Bound for ancVouver She Runs Down the Multnomah.

Seattle, Oct. 29.—In a fog so dense that not even the outline of the piers on the water front could be seen from vessels on the bay and the lights on the dock houses and on large and small craft plying the Sound lost in the maze, the stern wheel steamboat Multnomah was run down and sunk by the steamship Iroquois while attempting to make her berth at pier 3 at an early hour yesterday morning.

The Iroquois, outbound for Vancouver, was picking her way through the fog on the bay, while the Multnomah, on her way from Olympia, had rounded Duwamish head and was steaming for pier 3. The lights of the Multnomah was not visible until the Iroquois was within a few feet of her. No lives were lost and the Iroquois escaped without damage.

ANOTHER PAYS TOLL WITH HIS LIFE

Rheims, France, Oct. 29.—Aviator Despartnet was instantly killed here today by falling with his machine while engaged in army aerial tests. The machine, somersaulting from a height of several hundred feet, turned over a number of times before landing. Desparnet's body was picked up 60 feet from the machine.

ANOTHER FRENCH SHIP HAS DANGEROUS FIRE

Toulon, France, Oct. 29.—An alarming outbreak of fire occurred yesterday on the French battleship Justino, a sister ship of the Liberte, which was blown up on September 25. The fire is believed to have been due to a short circuited wire. A shower of sparks fell close to the magazines and the commander of the battleship immediately ordered forward magazines flooded. No great damage resulted.

Guests of the City.

At the police station last night were two lodgers very different in character. One was a subject of the Mikado, who has a friend leaving for the land of the chrysanthemum and the cherry blossom by the next steamer, and who, in celebrating the approaching departure, imbibed too freely of saki, or something equally potent. Him two of his countrymen accompanied his little boy from Sapperton to bail out, but his physical condition forbade, and they will be on hand in the morning. The other guest was a Swiss, whom Chief of Police Bradshaw had found sleeping in a shed near the Great Northern terminus and he was provided with a bed at the police station. This man had come from Portland, Ore., to British Columbia, and from Vancouver to New Westminster. He was without money and was looking for work.

WALKING TRACK INSTANTLY KILLED BY OVERTAKING CAR

Phil McDonald Meets Death Near Cloverdale; Head Smashed and Legs Broken—Inquest Begun Yesterday—Adjourned for Lack of Evidence.

News was brought into the city yesterday that on Saturday evening a man named Phil McDonald, brother of Jack McDonald, an employe in Cuningham's hardware store, was killed on the B. C. E. R. Cloverdale line. The deceased lived at Haddington for a time, and was well known both in New Westminster and throughout the Fraser valley. The brother, Jack, is at present on a hunting trip and at the time of writing he has not been communicated with.

It appears that Phil left New Westminster early on Saturday evening, and was walking to Cloverdale. The accident happened at a curve in a cut about five miles west of Cloverdale station, the deceased being struck by car No. 8, leaving New Westminster for Chilliwack at 6:10 o'clock in the evening. McDonald was instantly killed. Both legs were broken and the body was badly cut up.

The scene of the accident is near Sullivan station. It was very foggy at the time, and rounding the curve in the cut it was practically impossible for the motorman to see the man on the line in front. Mr. George, the station agent at Cloverdale, went out on a handcar and brought the body in.

Dr. McEwen of New Westminster, empannelled a coroner's jury and held an inquiry at Cloverdale into the accident. The jurors were: C. Cameron, L. Carncross, A. Augustine, George Clark and Henry Watt.

It is said that the deceased narrowly escaped being run down by car No. 6 on its way here, and the jury adjourned the inquiry to obtain the evidence of the motorman and the conductor of this car. The testimony of the motorman of car No. 8, the car that struck the deceased, was also wanting.

Yesterday afternoon friends of the brothers McDonald were eagerly esarching for the brother, Jack. It appears that he is shooting on an island up the river, and at this time of writing had not been found.

All day yesterday the body lay in the warehouse at Cloverdale station, awaiting instructions for its removal.

Dr. McEwen, spoken to last night. after his return from Cloverdale, said McDonald, when struck, was facing the car. though it is impossible to say whether he had suddenly turned around or had been walking towards it at the time. Both legs were broken, the jawbone was broken and there was a fracture at the base of the skull. Death would be instanteneous.

The accident occurred in a very deep cut adds the doctor, and the motorman had no chance to see the man on the line.

MARVELLOUS SPEED MADE BY MAN-BIRD

Rodgers Covers 231 Miles in 229 Minutes—Fowler Expected to Resume Sunday.

Sierra Blanca, Texas, Oct 29.—Aviator C. P. Rodgers yesterday covered 231 miles from Sanderson, Texas, to Sierra Blanca in 229 minutes' flying time. It was the lodgest day's flight Rodgers has made on his transcontinental journey and in many respects the most spectacular. Rodgers left Sanderson at 11:41 a.m. Attaining an altitude of 2500 feet he headed for El Paso. Flying from Elpine to Marfia, Rodgers crossed Pisano Pass, 5,082 feet in altitude, by 300 feet. As he swooped across the pass a superb stag near the summit took fright at the unnatural bird and dashed through the brush in panic. After a brief stop at Marfia Rodgers again took the air and landed here at 6:37 o'clock last night. Rodgers plans to resume his flight today for El Paso.

A report from Yuma, Arizona, states that Aviator Robert G. Fowler, whose cross country flight was again interupted by rain, expects to resume his journey tomorrow. He plans to make a short stop at Gila Bend, 123 milse east of Yuma and to reach Tucson in the afternoon.

STRIKERS TO CLASH WITH MILITARY

Men of Illinois Central and Sympathizers Gather in Anticipation of Soldiers Coming.

Paducah, Ky., Oct 29.—A telephone message from Fulton early this morning says Illinois Central strikers and sympathizers are gathering prepared to meet the company of state militia ordered here to quell strike troubles. Excitement prevails, and the whole town, is awake waiting the arrival of the soldiers. It is not believed the troops will get here before daylight, even under the best of conditions.

Chicago, Oct. 29.—With the shop employes on the Rock Island Railroad voting overwhelmingly in favor of a strike and an ultimatum served on the Texas Pacific. labor conditions on the railroads assumed a more serious aspect today.

It is known that a majority of the crafts on the Rock Island have voted for a strike.

A vote of the blacksmiths was returned today, but J. W. Kline, president of the International Brotherhood of Blacksmiths and Helpers, said he would not make known the result until he had heard from the allied crafts.

The Rock Island system already has recognized the federation of craftsmen. The men are asking for an increase in wages that will average 10 per cent.

Acquitted of Serious Charge.

Prinzeville, Ore., Oct. 29.—Ernest Robinson charged with the murder of Lewis McAllister, was acquitted Saturday by a jury in the Circuit Court.

CONDEMN APPLES WITH CODLIN MOTH

Two Carloads From U. S. A. Refused Admittance by Fruit Inspector.

Two carloads of apples from the United States were condemned by the provincial fruit inspectors during the past week. The fruit was confiscated because of codlin moth with which it was found to be infected.

Mr. Lyne, assistant fruit inspector stated yesterday that on account of the high reputation for cleanliness enjoyed by British Columbia fruit, it was considered necessary to take stringent measures to maintain that high standard .

"I do not think," said Mr. Lyne, "that any other district on the American continent is as free from fruit pests as British Columbia. The advantage of this position in trading with other countries that are also free from these pests is not perhaps sufficiently understood. In Australia, for example, there is a stipulation that no fruit must be imported from any place within an area of 25 miles of a district in which codlin moth exists. Now we have in view a big trade with Australia. In fact, if we had the varieties there are brokers who could handle 100,000 cases of apples this season, and considering the fact that of the area planted under fruit in British Columbia, not more than 25 per cent has yet come into bearing, the importance of preserving to ourselves this future market can well be understood."

Mr. Lyne stated that fall nursery stock was just beginning to come in and he was pleased to say that the quality was quite superior to that imported in former seasons. It was evident that nurserymen in other countries were realizing that British Columbia was a dangerous country to which to send diseased or infected stock.

LEAVE FOR OTTAWA ON B.C. MATTERS

Fishery Questions and Others to Be Taken Up by Premier and Attorney-General.

Hon. W. J. Bowser. Attorney-General, returned from Victoria Saturday and on Wednesday next will proceed with Premier McBride to Ottawa to confer with the Dominion Government on certain matters outstanding Province. It is the intention of the Province. tI is the intention of the ministers to go south and travel by the Great Northern, the Attorney General joining Premier McBride in Seattle.

As foreshadowed by Mr. C. E. Tisdall, M. P. P., on Thursday evening one matter they will take up will be the possibility of the province taking over the Peace river block, known as the Dominion reserve in Northern British Columbia, and also the lands of the C. P. R. belt, and administering them under provincial laws. Another matter to be considered will be the granting of foreshore leases and fishery licenses. Questions of Indian reserves and "better terms" will also be touched upon among other matters.

The Premier and Attorney-General may be joined in Ottawa by Hon. W. R. Ross, Minister of Lands, who is at present in the east.

NEW PREMIER TO HAVE KNIGHTHOOD

Will Be Conferred at New Year—Some of the Naval Policy Outlined.

New York, Oct. 29.—In connection with the visit here of Canada's new Premier, Hon. Robert L. Borden, it was declared today that before long Mr. Borden will become Sir Robert Borden.

H. R. H. the Duke of Connaught, the new Governor-General, is said to have brought with him an offer of knignthood and it will be granted among the New Year's Day honors if not before.

Ottawa, Oct. 29.—The correspondent of the Western press understands that if the Borden government decides to go on with the building of the Canadian navy new tenders will be asked for. The naval department received half a dozen tenders last May. No action has been taken on these tenders except that the three or four highest were put aside and the deposits amounting in the aggregate to some three-quarters of a million have been returned. In the mean time a year and a half has elapsed since the Navy Bill passed parliament. The bill provided for the construction of cruisers of the improved "Bristol" class. This type is rapidly becoming obsolete and plans already are being made on this by the designers of the admiralty. The result is that if the government accepts any of last May's tenders, which were based in the naval service bill, it would be spending an enormous amount of money on ships already out of date.

The tenders cover the construction of the hulls alone, while the guns and the armorplate for the protected deck are to be brought from England.

The Duke of Connaught has abandoned his intention of going to Halifax and while there inspecting the naval college.

VULCAN IRON WORKS BUSY WITH ORDER

The Vulcan Iron Works of this city are at present hard at work on the construction of 560 feet of steel penstock for the dam of the Powell River Power Company at Powell river. The Power Company has been using wooden flumes, but investigation led to the conclusion that wooden flumes were [illegible] sent out rush orders and the local firm submitted the successful tender. The penstocks are 11 feet 4 inches inside diameter, and there will be 200 tons of steel used. Some 50 men, working double shifts, will be employed on the work for a montth to come.

WESTERN PAPER MILLS READY FOR MACHINERY

After tantalizing delays the Western Paper Mills, Ltd., are now ready for machinery in their works at Sapperton. Mr. P. N. Smith is president of the company, Mr. A. E. White, president of the New Westminster Board of Trade, is vice-president, and the directors are: Messrs. Barclay Bonthrone, S. R. MacClinton, A. S. Drake, Ed F. Allen, all of Vancouver; Mr. H. Neville Smith, of New Westminster; Messrrs. John L. McNaughton and John J. George, both of Scotland. The motive power will be supplied from Stave Lake by the Westren Canada Power Company.

Wages Raised.

During the past week another Cardiff firm has raised the pay of its officers. In this they have followed the example of Messrs. Evan Thomas Radcliffe & Co., who raised the pay to £10 per month for second officers and £12 per month for chief officers. The firm in question is the Cardiff Hall Line. A substantial increase in the pay of their officers has been made in the firm of Messrs. Alfred Holt & Co., who own the Blue Funnel line. In this case the advance in pay has been £2 per month, the lowest paid officers in the company being thirds, who are receiving £10 per month.

Fire Destroys Everything.

In South Vancouver. on Friday night, the residence of Mr. John S. Ovens, Wales Road, was entirely consumed by fire. The building was a log structure, and the fire lasted but a few minutes. Mr. Ovens was away at the time. Mrs. Ovens had gone out for a minute, leaving two small children in the house. The children escaped without harm. The roads were impassable to the fire-fighting apparatus in South Vancouver. The fire chief rode to the scene, but before he arrived the blaze was over The damage was placed at $1300.

Canada's New Coins.

London, Oct. 28.—In the House of Commons today, Mr. McKinnon Wood on behalf of the treasury, informed Lord Evelyn Cecil that the words "Dei Gratia" or their abbreviation "D. G." had been omitted inadvertently from the new Canadian coinage and fresh dies had, therefore, been sent to the Canadian mint.

HUNTER WOUNDED

Shannon of Bank of Montreal Shot in Leg.

IS NOT SERIOUSLY HURT

His Own Gun Caried at Full Cock Goes Off—Charges Skim Surface of Thigh.

While out hunting with a party on Sunday afternoon E. S. Shannon of the staff of the Bank of Montreal was severely injured in the leg by the accidental discharge of his gun.

The shooting party were in the heavy growth off the Johnson road, near Sullivan station when the accident occurred. It appears from the account of Mr. A. R. Sellery, who was one of the party that Shannon forgot that his gun was at full cock and that while handling it rather carelessly the trigger got caught in some brush and the gun was discharged. Both charges passed across the front of the injured man's leg just above the knee and carried away some of the flesh.

Amateur first aid was rendered by his companions, Sellery and Harry Graham, who then shouldered the injured man and carried him out of the brush to the road. Sellery then went in search of a rig which conveyed all three part of the way to the city. A change was later made to an automobile in which the journey to the hospital was completed.

It is not thought by his companions that Shannon was very seriously hurt although one of them states that he will probably be confined to the hospital for some time.

Dr. Kenney is the attendant surgeon and on enquiry being made of him last night as to the seriousness or otherwise of the injury, he refused to give any information whatsoever, so that the many friends of Mr. Shannon cannot be assured by The Daily News as to his condition, that it is satisfactory or the reverse.

The authorities at the Royal Columbian Hospital stated that it is was not thought that Mr. Shannon was very seriously hurt.

In that portion of the leg above the knee is situated the [illegible] question, is tantamount to death. Had the charges from Shannon's gun perforated this artery he would have been in a bad case indeed.

WILL BOOST GOOD ROADS IN ROYAL CITY

Meeting at End of the Week Will Bring Together Interesting Sportsmen.

New Westminster, B. C., Oct. 29.—One of the most interesting men who will attend the Good Roads convention to be held in this city on Nov. 3 and 4 is P. E. Sands, manager of the E-M-F Northwest Automobile company of Seattle. Mr. Sands is that intrepid autoist who recently achieved fame by driving a Flanders car from Seattle to Hazelton, blazing a trail along a route never before attempted by a motorist. Of course Mr. Sands under took this arduous journey as an advertising stunt for the company he represents in the Sound city, but the journey was invaluable in the lessons it taught. Having travelled for nearly three weeks over what are probably the worst roads in North America, Mr. Sands is in a position to give valuable advice on road construction and the overcoming of difficulties.

Mr. Sands will give an interesting resume of his northern trip on the first day of the convention, illustrating his remarks with a fine collection of photographs taken in the northern wilds.

W. J. Kerr, vice-president of the Westminster Automobile Club, recently wrote asking Mr. Sands to bring his pathfinding car to this city. In a reply received yesterday Mr. Kerr is informed that it is impossible to bring the car north. as it now being shipped to Portland and San Francisco, where it will be the feature of a big advertising campaign.

One of the most important speakers at the convention will be A. Warren Gould, president of the Seattle Automobile Club, who has consented to speak on "Profits Derived From Good Roads." Mr. Gould is acknowledged to be one of the best public speakers in the state of Washington, and as he has long been identified with the Good Roads movement his remarks should be brimful of interest.

Councillor McGregor, of Burnaby, will represent that municipality at the meetings. The other coast municipalities will in nearly all cases be represented by the reeves, and included among those who have signified their intention of taking more than a passive part in the session are J. Nicholson, reeve of Saanich, A. W. Pound, reeve of South Vancouver; R. W. Dick, reeve of Mission, and T. J. Sullivan, reeve of Surrey.

Wants

WANTED—YOUNG GIRL ABOUT 14 years to assist with light housework and care of two small children. Apply 307 Carnarvon street

WANTED—LOTS CLEARED BY contract; blasting, excavating, concreting, etc. F. Webb & Co., 102 Tenth street, city.

WANTED—FIVE OF SIX ROOMED bungalow in Burnaby, close to car line. We have buyer. Kellington & Hendry.

THOROUGHLY CAPABLE AND RELiable domestic help requires position in New Westminster. Miss Roscovle, 632 Burrard street, Vancouver.

WANTED KNOWN FULL INFORmation on divorce laws of Nevada and other states sent on receipt of 25c each. Western Information Bureau Goldfield, Nev.

WANTED—THE RESIDENTS to know that I am now operating the only pasteurized bottled milk plant in the city and will deliver either pasteurized milk or cream to any part of the city or district. Milk, 9 quarts for $1.00; cream, 30c a pint. Phone your order to R 873 or write Glen Tana Dairy, Queensboro, Lulu Island.

WANTED—WORK OF ANY KIND, by the hour or day, by single man, not using liquor or tobacco. Box 100 this office.

WANTED—LOTS AND ACREAGE to clear, landscape gardening. Apply J. S. McKinley, Edmonds.

WANTED—ROOMERS AND BOARDers. Apply Sixth avenue, Burnaby East.

TO RENT.

TO LET—NICE FRONT ROOM, HOT water all the time, bath. Phone. 51 Columbia street.

FOR RENT.—Seven room cottage; modern, at 108 Queen's avenue. Apply G. L. Brown, Daily News office,

TO RENT.—Furnished housekeeping rooms at 224 Seventh street.

TO RENT SEVEN-ROOM MODERN house, furnished, on Third avenue near Fifth street. Apply M. D., Daily News office.

TO LET—TWO WELL FURNISHED rooms; modern, heated. 37 Agnes street. Phone L 38.

FOR RENT—WELL FURNISHED room for young gentleman in refined home; rent $10. Write Box 11 News Office.

TO RENT—A MODERN SEVENroom house, bath, toilet, etc. Apply 1412 Fifth avenue.

TO RENT—FURNISHED HOUSE to rent, 319 Regina street, $22 a month.

FOR RENT — TWO BEDROOMS with sitting room to let to gentlemen only. Breakfast if desired. Telephone and modern conveniences. Five minutes from the post office. Terms moderate. Enquire Phone R 414.

UNITED BROTHERHOOD OF CARPENTERS

Meet every Monday in Labor hall, 8, p.m.

F. H. Johnson, business agent office. Blair's Cigar store. Office phone L 508, Residence phone 501.

SPIRITUALISM

A Spiritual meeting will be held at Mr. J. Clark's residence, Inman avenue, Central Park, near station, Thursday evening at 8 p.m. All are welcome. Literature for sale. **

VIOLIN

Mr. Holroyd Paull, violin virtuoso and teacher, pupil of Prof. Sevcik, Prague M. Cesar Thomson, Brussels now receives pupils. Terms and full particulars from Mr. C. W. Openshaw, Room 8 Ellis Block, 552 Columbia street.

LAND REGISTRY

J. C. REID

LAND REGISTRY EXPERT

Titles Examined, Land Registry Tangles Straightened out.

Curtis Block City Box 482

Varden No. 19, Sons of Norway, meet in Eagles hall the first and third Wednesdays of each month at 8 p.m. Visiting brethren are cordially invited to attend.

A. KROGSETH, President.
J. J. AUNE, Financial Secretary.

Sole agent for

Hire's Root Beer

Mineral Waters, Aerated Waters

Manufactured by

J. HENLEY

NEW WESTMINSTER, B. C.

Telephone R 113 Office: Princess St.

FOR SALE

FOR SALE—NEW BUNGALOW OF five rooms, cement foundation and basement, bath, etc. Piped for furnace. Two blocks from car line. Price $2500; one-half cash, balance easy. Sherriff, Rose & Co., 648 Columbia street.

FOR SALE—MALLEABLE RANGES, $1 down and $1 a week; no interest; four styles; old stoves taken in exchange. Canada Malleable Range Co. Phone 996.

TWO LOTS, 60x132, SEVENTH AVEnue, two blocks from Twelfth street car, $900 each; one-third cash; balance 6, 12 and 18; best buy in the West End. National Finance Co., Ltd., 521 Columbia St. phone 515.

FOR SALE OR RENT—SIX ROOM modern house; lot 52x124 on easy terms. Apply 1009 Leith St.

SAPPERTON — THREE BLOCKS from Columbia street; fine view. Lots only $375 each. Terms easy. National Finance Co., Ltd., 521 Columbia street. Phone 515.

$1000 WILL HANDLE SPLENDID, modern 7-room dwelling on Seventh avenue, near Lord Kelvin school; $2900 balance on easy installments. National Finance Co., Ltd., 521 Columbia street. Phone 515.

FOR SALE—SIX OF THE CHEAPest lots in the west end, on Eighth avenue, having a southwest view facing the river and gulf. Lots 55x110 and 118. Very liberal terms. Phone L 179, or call 1303 Eighth avenue.

$350 takes a high grade $600 Vose piano, at Vidal's Warehouse, Market Square.

REID, CURTIS & DORGAN

706 Columbia Street.

QUARTER ACRE at Edmonds, with 60 feet on main road; a remarkable speculation at $1000.00.

TWO LOTS cleared on Sykes road, Edmonds, close to municipal hall, just north of Vancouver road; $375, $75 cash, balance $10 per month.

THREE LOTS with light alder bush, 66x132, close to Edmonds station, in D.L. 53; $475, $50 cash, balance $10 per month.

LULU ISLAND, 50x160 foot lots just off Ewen avenue, in city; $550, $100 cash, balance in 24 months.

LULU ISLAND, 44x185 foot lots, on Ewen avenue; $650, $125 cash, balance 24 months.

REID, CURTIS & DORGAN

Specialists in acreage and small improved ranches. Farm land to trade for city property.

706 Columbia Street.

LOST.

LOST—BLACK AND WHITE ENGlish setter dog. Owners name and address engraved on collar. Finder return to W. Thompson, care Leafs' store, East Burnaby. Reward. Anyone found having dog after this date will be prosecuted.

NOTICE.

Water consumers not using meters are reminded that the time for saving the rebate for the three months ending 31st December next expires on the 31st inst.

J. J. MACKAY, City Treasurer.

IT PAYS TO ADVERTISE IN THE DAILY NEWS

CANADIAN PACIFIC

B. C. Coast Service

FROM VANCOUVER.

For Victoria.

10:00 A .M.....Daily except Tuesday
1:00 P. M.....Daily
12:00 Midnight.....Saturday Only

For Seattle.

10:00 A. M.....Daily
11:00 P. M.....Daily

For Prince Rupert and Alaska
11:00 P. M...Nov. 4th, 12th, Dec. 8th.

For Queen Charlotte Islands.
11:00 P. M...Oct. 31, Nov. 11th, 25th

For Hardy Bay.
8:30 A. M.....Wednesdays

For Upper Fraser River Points.
Leave New Westminster, 8:00 A.M., Monday, Wednesday and Friday. Leave Chilliwack, 7:00 A. M., Tuesday, Thursday and Saturday.

For Gulf Islands Points.
7:00 A. M. Friday for Victoria, calling at Galiano, Mayne, Id., Hope Bay, Port Washington, Ganes Hr. Guicheon Cove, Beaver Point, Fulford and Sidney Id.

to ED. GOULET, Agent, New Westminster.
H. W. BRODIE, G. P. A., Vancouver

F. G. GARDINER. A. L. MERCER

Gardiner & Mercer

M. S. A.

ARCHITECTS

WESTMINSTER TRUST BLOCK.

Phone 661. Box 772

NEW WESTMINSTER, B. C.

NA-DRU-CO DYSPEPSIA TABLETS

correct sour stomach and heartburn--cure indigestion and dyspepsia--set your stomach right again. 50 cents a box at all druggists'.

National Drug & Chemical Co. of Canada, Limited

53

AUSTRALIA HAS TWO MILLION SURPLUS

Turns Down Great Britain's Offer to Contribute Annual Sum Towards Upkeep of Fleet.

Melbourne, Aust., Oct. 27.—Prime Minister Fisher today delivered the Budget speech in the Commonwealth Parliament. The figures presented by him revealed a wonderful expansion of revenue. In spite of a great increase in expenditure there remains a surplus of two millions. The principal feature of expenditure is the construction of the first section of the naval fleet at a cost of four millions out of revenue, while large votes are provided to build new forts equipped with heavy guns, and to place the harbor defences and land forces on practically a war footing.

The government has rejected the offer of Great Britain to contribute a quarter of a million annually towards the upkeep of the fleet.

An issue of Federal debentures is forecasted, the proceeds of which will go towards the building of the new capital, national railways and the redeeming of state debts.

It is not the intention of the government to renew the Vancouver mail service at present. It is announced that the postoffice department prefers to pay poundage.

A Fortune in Stamps.

A lady living in Sydney for many years has hoarded a collection of postal stamps left by her father, who had pursued his hobby of collecting for fifty years. The daughter was ignorant of any knowledge of philately and threw the stamps into an old trunk. Last week she visited a stamp exhibition and for the first time awoke to the value of the stamps in her possession. She secured the assistance of experts, who estimate the value of the collection at twenty thousand pounds.

Rejected Lover's Revenge.

A man named Lawless, employed at a station in Quirindi, fell in love with a governess in the employ of the family of the proprietor of the station. The girl left and went to stay at a neighbor's. Her affection for Lawless waned and she left the district. Lawless went to the home of her friends and shot the man, his wife and daughter and then set fire to the house, following which he took his own life by plunging a knife into his heart.

SEARCHING FOR LOST EXPLORER

Geographical Society of South Australia, Takes Up 60-Year-Old Trail.

The Geographical Society of South Australia, has just sent an expedition into the desert region of the State of Western Australia to seek the remains of an exploring expedition that disappeared from view more than 60 years ago.

C. E. Gee sent word to the society that he believed he had found the relics of the expedition which Dr. Ludwig Leichardt led into the wilds of the continent. He also sent a map on which he marked a district in the desert not far from Sturt Creek in the northwestern part of Australia, where he had found these relics. Mr. Gee is a member of the society, and it was decided to investigate his report.

Young Dr. Leichardt was an enthusiastic German naturalist who went to Australia to have a share in its exploration. His first great journey brought him world-wide fame, for he and his seven comrades tramped over 2500 miles of unknown Australia. Pushing northward through the heart of what is now Queensland, he discovered many a mountain range, unheard of river and savage tribe, and all he saw was a revelation of the unknown.

Leichardt never saw the book he wrote, which still has many readers, for while it was being printed in London the restless explorer set off on his second great undertaking, from which he never returned. The mystery of it was the talk of Australia for years. He was swallowed up somewhere in the thirst lands, leaving no trace that search parties were ever able to find.

Several of the Colonial Governments offered large rewards to those who should relieve Leichardt or learn his fate. Every exploring party in Australia since that time has had in view the possibility of solving the mystery, but no relics of the party were ever produced, and the rewards offered for tidings of the explorer have never been paid. As late as 1890 a small party investigated a report that Leichardt relics had been found among one of the tribes of northwestern Australia. Nothing was discovered.

The expedition that has now left Adelaide has been instructed to make a thorough investigation and if convinced that it has solved the mystery of Leichardt's fate to mark the scene of his final sufferings with a stone monument.

DOCTORS TELL HOW TO OBTAIN SLEEP

Continuous and Monotonous Excitation of Senses Is Sufficient.

In the present age of overwork and artificial excitement there are numerous people who find it very difficult to get sufficient sleep.

Included in this category are those who suffer from sick headache, hysterical and neurasthenic persons, those under the influence of some obsession, and melancholic and neuropathic subjects of all kinds.

It is futile to increase the doses. They have no further effect. But they are noxious and poisonous to the system, so that the remedy becomes worse than the disease.

Sleep may be obtained by simple means. It is enough to act upon the brain by means of physical agents. The patient may be induced to fall asleep by some continuous monotonous excitation, a prolonged use of the sense of sight as, for instance, by the fixation of some brilliant object, or of the sense of hearing by means of the ticking of a pendulum.

When the doctor has succeeded in making the patient fall asleep he endeavors to cause him to sleep as long as possible. This is a difficult matter in cities where noises are too intense and too varied. They do not cease even during the night, and unceasingly they recall to the nervous patient his business, his occupations and social obligations.

The physical and moral overstrains which are the inevitable consequence of our intense civilization must be counteracted by sleep, which while repairing the nervous waste will also strengthen and temper the nervous energy.

For this purpose scientific methods are being devised and applied in the establishment of homes for treatment by means of a sleep "cure" remote from towns. Dr. Felix Regnault in an excellent article on this subject, from which the information here given is extracted, speaks in the highest terms of a sanitarium founded for this purpose by Dr. Lemesle of London.

His establishment is situated in Touraine, a country with a mild and equable climate and light atmosphere. He causes his patients to sleep by the means indicated above, and if these are insufficient he has recourse to a still more efficacious remedy—namely, blue light.

As Dr. Windt, the celebrated German physiologist, first pointed out, the different rays of the solar spectrum have a varied action on the nervous system. Mons. Lumiere of Lyons observed that those of his employees who worked in rooms illuminated by red light became nervous and rapidly fatigued.

This effect disappeared when he replaced the red light by means of green. Red is, in fact, for men as well as for animals, the most exciting part of the spectrum. Green gives tranquility, while violet, indigo and blue are soothing. Patients are therefore treated by phototherapy. The walls and ceilings of the rooms are all papered or painted blue, and the windows have blue glass. All the furniture is lacquered in white or blue in order that no other color may combat the influence of the blue light.

When night falls light is supplied by electric lamps with blue bulbs. In order to effect a gradual transition between the sedative blue and the ordinary white light the corridors and halls are illuminated with green light. After a short sojourn in the blue light the incessant flow of ideas diminish. Calm comes little by little and presently refreshing sleep.

Amid such surroundings the patient has no other sensation than that of a longing to sleep. Care is taken not to disturb him. The more the sleep can be prolonged—for days or even weeks—the more the subject will benefit from its efficacy. The patient takes his food and attends to his own wants in a quasi-automatic manner, immediately afterward resuming his interrupted sleep. Many overworked and nervous people from the cities, who complain of a thousand different ills, would be rapidly restored to health by such a sleep "cure."

An English Chemist Has Discovered How to Grow Hair

In England the ladies have entirely abandoned wearing rats, which is due entirely to this new discovery.

It has been proven that Henna leaves contain the ingredients that will positively grow hair. That they contain this long-looked-for article is proven every day.

The Americans are now placing on the market a preparation containing the extract from Henna leaves, which is having a phenomenal sale.

This preparation is called SALVIA, and is being sold with a guarantee to cure Dandruff and to grow hair in abundance. Being daintily perfumed, SALVIA makes a most pleasant hair dressing. Ryall, your druggist, is the first to import this preparation into New Westminster, and a large, generous bottle can be purchased for 50c.

A Gurney-Oxford is as prompt as young Appetites

There is no delay; the children never have to wait for meals when you have a Gurney-Oxford in the kitchen. With this range dinner is on the dot. Your fire is absolutely reliable, the heat regulated and controlled by an exclusive device, the wonderful little OXFORD ECONOMIZER. This patent damper enables you to forget the fire until the hour to start dinner. And the saving of coal will astonish you; 20% reduction on your bills is an easy record for this little regulator.

GURNEY-OXFORD

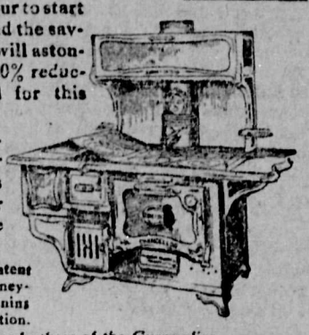

Another advantage is in its splendid oven facilities. No more soggy or over-done baking. The oven heat is controlled and guided equally over front, back and sides by means of the DIVIDED FLUE STRIP.

The Reversible Grate, the Broiler Top, the patent Lift-up Hearth are more reasons for owning a Gurney-Oxford, and to these advantages are added a shining appearance, artistic design and perfect ease of operation.

You are invited to come and see this and others of the Gurney line.

T. J. TRAPP & CO. Ltd.,

COLUMBIA STREET, NEW WESTM INSTER.

B.C. Mills Timber and Trading Co.

Manufacturers and Dealers in All Kinds of

LUMEBR, LATH, SHINGLES, SASH, DOORS, INTERIOR FINISH, TURNED WORK, FISH BOXES LARGE STOCK PLAIN AND FANCY GLASS.

Royal City Planing Mills Branch

Telephone 12 New Westminster Box

Do Not Waste Money

Save a little systematically, for it is the stuff that the foundations of wealth and happiness are built of.

Money may be used in two ways; to spend for what is needed now and to invest for what shall be needed in the future. Money cannot be invested until it is first saved.

PROTECT YOUR FUTURE WITH A SAVINGS ACCOUNT.

The Bank of Vancouver

Authorized Capital, $2,000,000. Columbia, corner Eighth street.

A. L. DEWAR, General Manager D. R. DONLEY, Local Manager.

Fresh Sealshipt Oysters

are again on sale by P. Burns & Co., Limited. Try a quart ank be assured they are the best you have ever had.

P. BURNS' MARKET

FOR THE HIGHEST QUALITY MEATS

Who Said

BOVRIL ?

Farm and Garden

A JERSEY PRIZE WINNER.

Mr. Widener's Gentle Little Lady Isabel Has Many Blue Ribbons.

Little Lady Isabel, whose picture is shown here, is one of the most beautiful and best producing Jerseys on this side of the water, and she is the pride of her owner, P. A. B. Widener, at his show farm, Elkins Park.

She has won enough blue ribbons to decorate her stall all round its top railing, and the fancier whose money could take her away from the Widener stables has not yet come into public prominence.

She is as gentle as she is pretty, and her butter average is more than fifteen pounds per week.

The Jersey cow is a highly specialized product of centuries of breeding for the primary purpose of the economical production of butter, says the Breeder's Gazette. The intelligent breeder will hope to produce butter-making function by reproducing this form. There is a fascination in watching a lot of beautiful, fawnlike Jersey heifers as they are developing into cows, especially if their breeding is such as to give promise of unusual excellence. There is enough of chance in it to satisfy in some degree the gambling spirit that we mortals are cursed with.

The science (or lottery) of breeding has such a charm for the amateur that many formulas of inbreeding have been experimented with to the detriment of some families of Jerseys. To be sure, a few remarkable freaks have resulted, but these are of questionable value, since they never reproduce themselves. The phenomenal results of mating the St. Lambert herd with Stoke Pogis III. have been the inspiration that has resulted in inbreeding.

"There is no place for a dog on the same farm with a Jersey cow. Decide which you prefer to keep and then either kill the dog or sell the cow. I once sold two fresh heifers to a friend at a modest price," says H. S. Chapman.

"They were gentle pets, kind to milk and giving eleven pounds of butter each per week. My friend took them home and turned them into a woods pasture. At milking time the big black dog was sent to the woods to drive up the heifers. When the heifers saw that dog coming at them they went up all right as high as they could go without climbing the trees. They did climb the fences. The dog was a 'good' dog and kept on in line with his instincts, chasing the frightened heifers till finally the two together, my friend and the dog, got the poor little cows into a fence corner, where my friend milked them, the big black dog watching the while to keep the heifers in that quiet, peaceful condition of mind so imperatively necessary to a normal flow of milk.

"A few weeks under this system and the heifers were nearly dry, when my friend wished me to take them back, which I did. The next year they made recorded churn tests of over fourteen and a half pounds of butter each in seven days, and at five years old the two were sold to satisfied purchasers for $400."

P. A. B. WIDENER'S PET COW.

General Farm Notes.

No man who thinks anything of a tree will ever make a hitching post of it.

There is a little mint of money saved in buying feed in the fall of the year and holding it till spring need comes.

One of the best tools a farmer can have is a good riveter for mending leather straps of all kinds. One of these will save a good many trips to town and maybe more than one runaway.

Keep a blank book and jot down the mistakes you make this year as things to be avoided next year. It is easy to remember what you made money on, but it makes a pretty smart man to see his own failures.

A good many farmers are getting so they would rather sell their potatoes in the fall right from the field and not have to bother with storing them and running the risk of low prices next spring. The shrinkage, too, is a big item to be figured on.

To get the best results from the agricultural paper it should be read and discussed by every member of the family. A discussion upon subjects relating to the farm and the home will interest the younger members of the family and give incentive for more thoughtful reading.

HEALTH ON THE FARM.

Four Generations of One Family Work Together in Field.

That health and long life are found on the farm has long been known. Life in the open air, with sound sleep and wholesome food, means health, and a busy body means a contented mind and little wear and tear on nerves.

The accompanying picture shows four generations of one family at work

FOUR GENERATIONS AT WORK.

in a field on a Long Island farm. All are sturdy and happy. It is seldom indeed that four generations will be found engaged in a gainful occupation in a city.

Country School Spoils Good Farmers.

Vocational training is enlisting as never before the interest and effort of business men and educators in several western states. For two years certain bankers in Minnesota have promoted it very actively, their commercial interest in farm properties and people leading them to do so. They have found that of 435,000 school children, educated at a cost of $14,000,000 annually, fewer than 1,800 attend agricultural schools. In a state which has only one-third of the tillable land within its 84,000 square miles under cultivation over 90 per cent of the children are being trained to be consumers and only four-tenths of 1 per cent to be producers. The present school system, even in the country, was thus found to be educating children away from the farms, "spoiling good farmers and not making good city men."

The bankers offered prizes for the best answer to the question Why am I going to leave the farm? The boy who won first prize laid stress on the fact that "most of the 'schoolmarms' are town girls or girls from town schools and don't like country life. Their attitude helps to sow dissatisfaction among the pupils."—Survey.

The Food That Plants Want.

There are ten essential elements of plant food. Five of these are provided by nature in abundance—viz, carbon and oxygen, secured by the growing plant directly from the air, hydrogen from water absorbed by the earth, iron and sulphur supplied by the soil.

The remaining five elements are nitrogen, phosphorus, potassium, magnesium and calcium. The supply and liberation of these five constitute the foundation of permanent agriculture on all cultivatable soils in humid sections. Nitrogen exists in the air in absolutely inexhaustible amount, and for general farming can be secured from the air most economically by the growing of legume crops.

If these crops are plowed under, nitrogen is thus increased and additional organic matter supplied, which, as it decays in the soil, helps to liberate or make available the other four important elements.

Let Wife Have Own Money.

It is a deplorable fact that many a wife has to beg her husband for money after she has helped to make it. To have to ask for money, even when it is given willingly, is a disagreeable thing. Did you ever hear the story of the committee of women who pledged themselves to contribute $1 each to a worthy cause? The dollar was to be earned by hard work. The night of the collection some funny stories were told about how the money had been earned. "How did you earn your dollar?" the chairman asked a handsome woman. "I got it from my husband," was the reply. "There was no hard work about that," some one said. The woman smiled and answered, "You don't know my husband."

Keeping Rats From Chicks.

In one night rats will destroy enough chicks to pay for many a rod of first class fine meshed wire.

HUMANE HORSE COLLARS.

A man who works a sweat pad on his horse ought to have one on his own neck. It is cumbersome, hot, filthy and it breeds scabs. The up to date man has long ago discarded the cotton pad and uses a leather collar—smooth, no lumps, nor knots, nor sweat slots—that is, if he cleans it and oils it often enough.

AUTO VALUABLE AS PLOW.

North Texan Farmer Finds That It Also Speedily Pays For Itself.

I can tell you seven reasons in seven seconds why the automobile is an absolute necessity to the farmer, says a contributor from North Texas in the Farm and Ranch. Here they are all neatly jotted down for your perusal:

First.—My automobile put me on the scene at critical times when an hour meant profit or loss

Second.—My automobile is a great factor in establishing good will and co-operation between my renters and me

Third.—It has made possible the development on my farm of a social center, from which it has resulted that I have secured my pick of farm renters for my land. It has enabled me to go in for scientific agriculture, long sighted methods and prizes which will mean a still higher reputation for my acreage.

Fourth.—Day and night errands and the delivery of products on schedule time have resulted from the possession of a machine.

Fifth.—My family, my renters and I now enjoy the advantages of both city and country life, with very few disadvantages of either.

Sixth.—My automobile has brought about great improvement in our roads, which is an asset to our whole community.

Seventh.—It enables us to care for our sick and wounded safely and promptly with surgeons and physicians when the emergency demands.

Before I bought my automobile nobody loved a horse better than I did. Since without prejudice I had been

AUTO AS DAIRY WAGON.
[By courtesy Kansas State Agricultural college.]

kicked and bitten by favorite horses, had gone through runaways and discussed situations with balky animals I was quite sure that nothing could break my attachment for a good driving horse.

When it came to the automobile I did not have much faith in my experiment. I had made up my mind that it was liable to break down at any time; that all my neighbors would be set against me because their horses would be afraid of the machines; that altogether the outcome could scarcely be pleasant.

Here's my experience.

The automobile never complains nor fails to respond, except when abused by reckless driving over rough places, while it delights in going at high speed where the roads are good.

Many farmers suppose that the automobile is for the wealthy man, when it is really the friend of the poor man—much cheaper than horses and good vehicles if managed with the same care. I believe that it is a valuable investment, just as is the plow or mower.

Let me illustrate how auto owning works. One day I was in Sherman when a phone message came that something had gone wrong with the cattle and no one knew what to do. It was up to me to be on the ground immediately. With a horse this would have required at least an hour, and I probably would have had to hire a rig in the city and pay $5 for it. Instead of that I answered "Coming," clapped the receiver up, ran out, cranked the machine, jumped in and well within half an hour was working with the cattle.

That one instance was worth a great many dollars, and I could cite twenty like it of quick trips about the farm. That is one reason why I say that in three months last winter my machine earned enough to pay for itself in ways not expected by me when I bought it.

The average landlord sets down his renters in their little shacks on this and that hilltop, sees them once a month and allows a spirit of misunderstanding, envy, distrust and ignorant farming to "take" his farm. Although I use the greatest care in choosing my renters, this would have been my fate but for my automobile.

GROOM YOUR STEED.

Grooming the horse every day not only cleans the skin, but prevents parasitic diseases as well. The modern horse is an artificial product living under artificial conditions. In order to do his best he needs the care of man.

A Rockefeller Rotation.

The more corn the more stock, the more stock the richer the land, the richer the land the more corn, and there you have the secret of a rotation that is sure to bring success.

Dollar a Bushel or Word?

Most farmers are content to raise corn at $1 a bushel, but there are a few who would rather write about how to raise two ears where one grew before at $1 a word.

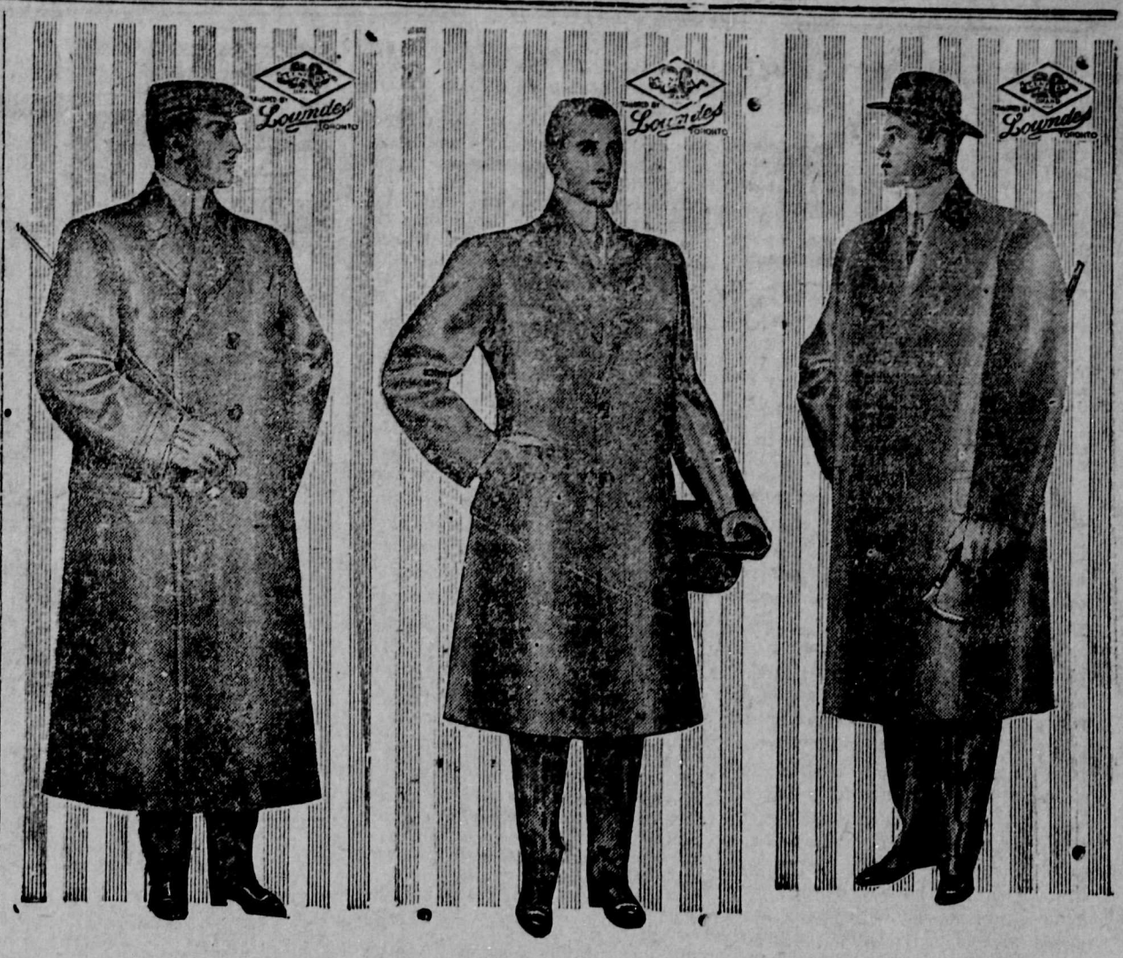

Many Styles to Choose from Every one Bench Tailored Ready for your Inspection

OVERCOATS

New Styles, new cloths, new tailoring ideas. See them before you buy.

As Tailored In 20th CENTURY BRAND Exclusively

$10.00 to $30.00

WE ARE SOLE AGENTS

M. J. PHILLIPS

THE WARDROBE CLOTHIER

671 Columbia Street New Westminster

BANISH THOSE GRAY HAIRS!

Kill the Dandruff Germs—Stop Hair Falling

Thousands of mothers are looking younger.—Their gray hairs are gone. The natural color has come back, and with it a new growth of soft, glossy, luxuriant hair. Why should you look old before your time, when you can look years younger by using

WYETH'S SAGE AND SULPHUR HAIR REMEDY

Dandruff Cured

Three applications removed all the dandruff and left my scalp clean, white and smooth. Wm. Croak, Rochester, N. Y.

Restores Gray Hair to Natural Color

If other "so-called" Restorers have failed, don't give up hope, but give WYETH'S SAGE AND SULPHUR HAIR REMEDY a trial. You run no risk. If it is not exactly as represented, your money will be refunded.

PROFIT BY OTHERS' EXPERIENCE

Gray Hair Restored

My hair was getting quite gray and falling out rapidly and I was troubled with a terrible itching of the scalp. My head was full of dandruff, which fell upon my clothes and kept me continually brushing it off. While on a visit to Rochester I heard of your Sage and Sulphur for the hair. I got a bottle and used it. A few applications relieved the itching, my hair stopped falling out and gradually came back to its natural color. It is now a nice dark brown color, soft, glossy and pliable. Several of my friends want to use it, and I want to know what you will charge me for six bottles of it.

MISS E. A. ROSS,
Sharon, Mercer Co., Pa.

Grew Hair on a Bald Head

For two or three years my hair had been falling out and getting quite thin until the top of my head was entirely bald. About four months ago I commenced using Sage and Sulphur. The first bottle seemed to do some good and I kept using it regularly until now I have used four bottles. The whole top of my head is fairly covered and keeps coming in thicker. I shall keep on using it a while longer, as I notice a constant improvement.

STEPHEN BACON,
Rochester, N. Y.

50c. and $1.00 a Bottle—At all Druggists

If Your Druggist Does Not Keep It, Send Us the Price in Stamps, and We Will Send You a Large Bottle, Express Prepaid

Wyeth Chemical Company 74 CORTLANDT STREET New York City, N.Y.

FREE A 25c Cake of Wyeth's Sage and Sulphur Toilet Soap Free to anyone who will send us this advertisement with 10c in stamps to cover cost of wrapping and mailing the soap.

The Daily News

Published by The Daily News Publishing Company, Limited, at their offices, corner of McKenzie and Victoria Streets.

E. A. Paige.....Managing Director

TYPOGRAPHICAL UNION LABEL 4

MONDAY, OCTOBER 30, 1911.)

GAUDEAMUS.

Today is the day set apart in the Dominion of Canada for the giving of national thanks for the many blessings which have been showered on its citizens throughout the past year.

There is possibly no nation on earth from which thanks are due to such an extent as from Canada at this juncture. A munificent harvest, peace at home and abroad and every promise of continued prosperity are among the many things for which all will join in rendering thanks. For many years past the Dominion has enjoyed such peace and plenty, and these blessings have had their culmination in the benefits which have accrued in the last twelve months.

Therefore there can be no doubt as to the unanimity with which the day will be celebrated.

It is an old and splendid custom this of marking time for one day in each year on which to reflect upon the acquisitions of the past, and one which should be treated with far greater reverence than merely to observe it as one of the many national holidays. There is much time given over to mere enjoyment in each year, but it is only the more serious-minded of us who consider Thanksgiving Day in the proper and more correct spirit. Such prosperity as has been vouchsafed to us should nevertheless be productive of a more serious vein of thought and one should give pause for a moment to the consideration of the meaning of the festival.

The origin of the day has been traced back to that time when the Pilgrim fathers with all due reverence knelt to give thanks for the first harvest which they ever reaped, but it was the great Lincoln, who, in the year 1864, for the first time established the day as a red letter one in the national calendar of North America, and as such a day it is now observed equally on this side of the line and on the other.

REAL ESTATE.

The real estate market was brisk last week, and local merchants generally report good business. Mr. J. J. Johnston reports that lot 7, block 7, was put through at a good price towards the close of the week. The lot measures 66x132, fronting on Front street and Columbia street. Among the transactions of the week was a warehouse site on Royal avenue, west of Tenth street. A house and lot in the West End were also items in a good week's business.

"We have every reason to be satisfied with the business we have transacted as the result of the recent activity in business and West End property," remarked W. J. Kerr on Saturday, "but the deals we have put through are not all closed, and therefore names and figures cannot be given out just yet." The property sold by W. J. Kerr, Ltd., includes a warehouse building lot close to Chinatown and a parcel of five lots west of Twelfth street, the price paid being a marked advance of the figure at which the property was listed three weeks ago. Three houses in the residential part of the city and several five and ten-acre blocks in Langley, round out the week's business for this firm.

Capital is coming in from the prairies and it is seeking investment in good realty in territories abutting on the Fraser. There is a disposition in some quarters to regard the prices of business lots in the neighboring city as prohibitive. For example, one prospective purchaser informed the Daily News last week that a property fronting on Hastings street, Vancouver, between Carrall street and Westminster avenue—though the district can hardly be regarded as forming as yet part of the principal business section—sold for $5000 per front foot. It seems plain that in such circumstances investors and operators are looking farther afield.

Lulu Island came into prominence last week, and the week closed with a sharp rise in prices.

Edmonds is the scene of considerable activity in real estate these days. Agents seem to be devoting a large amount of attention to big subdivisions, several of which have been sold to home builders, the maker of a home being in favor with reputable merchants in Edmonds as elsewhere.

Almost coincident with the taking up of options on properties here and rumored important purchases made by or on behalf of the Canadian Northern Railway Company, comes a report from Vancouver that one eastern capitalist is prepared to put a million dollars into Port Mann as soon as the lots are placed on the market is lively and city dealers recommissioner of the Canadian Northern Company, left last week for Toronto, where he will join his colleague, Mr. A. D. McRae in a conference at which the date when Port Mann lots are to eb put up for sale will be settled.

Meanwhile the local real estate market i lively and city dealers report that last week was one of the best of the year.

The activity in Bourne real estate continues. The Hopper-Phillips Co. it is announced, contemplate the erection of a large business block on the property they bought recently.

WOMAN'S CHAMPION HAS FORMED UNION

London, Oct. 29.—Mary Macarthur, the English working woman's champion, secretary to the Women's Trade Union League, who has spent many years in strenuous efforts to induce women to form unions for themselves, has just set them an example by uniting herself in matrimony to William C. Anderson, chairman of the Labor Party, at the City Temple, their mutual friend, the Rev. R. J. Campbell, tying the knot for them.

Miss Macarthur became editor of the Woman Worker when quite a young girl, and in a short time worked up its circulation from nothing to 50,000. Among many other successful undertakings she took up the cause of the women chain workers at Cradley Heath, near Birmingham, last year and in the end procured double wages for them all.

"What made you take up this work?" the writer asked her yesterday.

"It happened by accident," she answered. "I went in for journalism some years ago more as a hobby than anything else, and was asked to go one evening and write a report in a humor fashion of a meeting which some working girls were going to hold for the purpose of forming a union among themselves. I went, but that humorous report never was written. I was converted and came away with a strong desire to espouse the cause of the working woman from that moment. I was met immediately by strong opposition from my father, who was a wealthy manufacturer. He would not give in, so I had to leave him, and he refused to allow me any money, I went to London, bent on earning my own living. Here fortune favored me. The position of secretary to the Women's Trade Union League was vacant, and Lady Dilke offered it to me. I accepted it and have held it ever since."

Speaking of her work for the chainmakers, Mrs. Anderson said:

"It was a case of the worm that turned at Cradley Heath. The conditions under which these poor women had been making chains had existed for generations, and at last education and the knowledge that other workers had bettered themselves, braced them to an effort. Nothing could have been worse than the state I found them in. To begin with their surroundings were the dreariest possible description. Everybody living in the most abject poverty. Any cessation from work for even an hour meant worse than starvation than they enured ordinarily. The women used to go their employer's yard. Every home had a forge, and here they worked for anything from twelve to fourteen hours a day, making the smaller kinds of chains, such as horse traces, gate chains, etc. By working incessantly each wretched woman could make $1.25 a week, out of which had to come money for fuel.

"At first it was difficult to persuade the women into open rebellion, for they were afraid that their employers would refuse to take them back again afterwards. But by dint of showing them that if they only would act together they could improve their condition, and that their employers were practically dependent on them, the momentous step was taken, and one day, they all struck work and marched down the village headed by an old woman of 79, who had spent her life at a forge. The employers did not hold out long, for up to now it has been impossible to discover any machinery that can do the work these women do, and few or no chains of this description are imported. In the end we gained the victory. The poor women were overwhelmed, and thought themselves millionaires on $2.50 a week. Yet for this small sum, each woman must make 5000 links, and strike 50,000 blows with her hammer, to say nothing of blowing the bellows, attending to the forge, lifting the iron rods, and fetching and taking back the work.

"An amusing incident occurred one day during the strike. When the women came up for their strike pay we decided we would give it to those with babies first. They soon 'got wise' to this, and we began to recognize the same baby appearing in different mothers' arms. They were borrowing each others' babies so as to get served first."

Mrs. Anderson is not beautiful, but there is something about her so radiant, so alert, that no one could call her homely. She is big and fair, like many Scotswomen, with bright blue eyes that are both humorous and kindly.

LONG MEMORY AVAILS NOUGHT

Curious Experience of St. Louis Doctor on Revisiting His Native Austria.

London, Oct. 29.—Dr. Franz Wield, of St. Louis, Mo., who came over last August to visit the country of his birth, Austria, had a curious encounter with the law on his vacation trip.

Dr. Wield, a middle-aged man was once a groom in the employ of Michael Kruda, an innkeeper of Poysdorf, who sent him with a team of horses to Serayevo to sell them to the remount department there. That was thirty-three years ago, during Austria's campaign of occupation in Bosnia. Wield returned without money and without horses, explaining that the latter had been stricken with an infectious disease and had been shot by order of the authorities.

He afterward went to Vienna, and took up the study of medicine. He got his degree from the Vienna University and eventually settled down in St. Louis as a dental surgeon. It was after all these years, when paying a short visit to Austria, that his ex-employer sought him out and demanded compensation for the loss of his horses, alleging that Wield had spent the money in dissipation at different country fairs.

Wield thereupon brought an action of slander. Kruda denied he had directly accused Wield of embezzlement. He had, he said, merely reminded Weild of the fact that he still owed him for the horses he had entrusted him with to sell. Mrs. Wield deposed that Kruda had made use of slanderous expressions, and so the ex-employer with the long memory was sentenced to five days' imprisonment. He said he would appeal.

More Home Baking, Better every way than the ready made foods

DR. PRICE'S CREAM Baking Powder

A pure, Cream of Tartar Powder

Made from Grapes

No Alum No Lime Phosphate

The Old Folks

find advancing years bring an increasing tendency to constipation. The corrective they need is

"NA-DRU-CO" Laxatives

Entirely different from common laxatives. Pleasant to take, mild and painless. A tablet (or less) at bed-time regulates the bowels perfectly. Increasing doses never needed. Compounded, like all the 125 NA-DRU-CO preparations, by expert chemists. Money back if not satisfactory. 25c. a box. If your druggist has not yet stocked them, send 25c. and we will mail them.

NATIONAL DRUG & CHEMICAL COMPANY OF CANADA, LIMITED, MONTREAL. 22

We have Cash

To Purchase Approved Agreements of Sale

ON PROPERTIES WHICH ARE NOT MORTGAGED

PROMPT ATTENTION

Dow, Fraser & Co., Ltd.

REAL ESTATE AND FIRE INSURANCE

4 PER CENT. INTEREST ON DEPOSITS. SUBJECT TO CHEQUE CREDITED MONTHLY

317-321 Cambie St.

Vancouver, B.C.

COUGH TIME!

And Here We Are With All Sorts of Cough and Cold Cures. We Also Have a Fine Display of HOT WATER BOTTLES

NO OLD STOCK

C. S. Davies

YOUR PRESCRIPTION DRUGGIST

Cliff Block Phone 40

New Westminster, B.C.

TRUTHFUL ADVERTISING THE BASIS OF SUCCESS.

Since the Ingredients Entering Peruna Are Known, Its Power as a Catarrh Remedy and Tonic is Understood.

COLUMBUS, OHIO.—The active ingredients entering the most popular household remedy in the world have been made known to the public. This means a new era in the advertising of popular family medicines—Peruna leads.

Peruna contains among other things, golden seal, powerful in its effect upon the mucous membranes. Cedron seed, a rare medicine and unsurpassed tonic. Cubebs, valuable in nasal catarrh and affections of the kidneys and bladder. Stone root, valuable for the nerves, mucous membranes as well as in dropsy and indigestion.

BURN OIL

The Western Steam and Oil Plants Ltd.

210 Carter-Cotton Blk.

Phone Seymour 7676.

or Phone 324,

New Westminster.

FOR SALE

New six room modern house; large basement, well finished in every way, on corner lot, only 200 feet from Columbia street car line. Price $2750, $650 cash, balance to arrange.

House for sale or rent on McDonald street, off Eighth avenue east. Small house on extra large lot. Price $1375, one-third cash, balance 6, 12 and 18 months.

One lot on Belmont street, 66x132, close to Sixth street carline. Price $1575, one-third cash, balance 6, 12 and 18 months. This is $300 below market value.

Double corner on Eighth avenue and Fourteenth street; 132x132; nearly all cleared. Price $3000; terms to arrange. This is a good investment.

McGill & Coon

REAL ESTATE AGENTS.

Phone 1004. Room 5, Bank of Commerce Building.

NOTICE!

George Adams, late proprietor of the Public Supply Stores, Columbia street, New Westminster, hereby requests that all accounts owing to him be paid as early as possible, at his new offices in the Odd Fellows' block, 716 Carnarvon street, New Westminster.

FOR SALE

116 FEET B. C. E. R. TRACKAGE, opposite Royal City Mills. Only $120 per foot. Good terms.

LULU ISLAND—10.32 ACRES, in city limits; 350 feet waterfront on North Arm. Only $1800 per acre. One-third cash, balance to arrange.

BEAUTIFUL NEW MODERN HOUSE, full-sized basement, 9 rooms, furnace; owner leaving city. Price $5450, $1950 cash, balance over two and one-half years at 6 per cent.

KELLINGTON & HENDRY

BANK OF VANCOUVER BLDG.

Corner Columbia and Eighth Streets.

ADVERTISE IN THE NEWS IT WILL BRING RESULTS

Don't You Think This is a Bargain?

IN WEST END---11 Roomed House, full sized lot. Two suites rented for $40 a month Price $4,000, $1,000 cash, balance $50 a month.

THE PEOPLE'S TRUST CO., LTD.

451 COLUMBIA ST. P. O. BOX 140.

PHONE 648 AND 669. NEW WESTMINSTER.

SPORTS

ONE GOAL SCORED IN HARD FAST GAME

Rovers Beat Thistles for First Time in Many Seasons—Good Crowd Attends.

The "pro" game at Queen's Park, on Saturday afternoon, was notable in several respects. In the first place, it was a great game, in which honors were almost equally divided, both teams playing up to form and reputation. The Rovers' centre forward, Fraser, was hurt early in the game, and it is unlikely that he will be able to play for his team against the Hibernians today. The score, 1—0, in favor of the Rovers, is a fair reflection of the run of the play, though there are those who consider that the Rovers should have scored in the first half as well as in the last few minutes of the second half. Donald put on the one point.

The other respects in which the game was notable were two. First, it was the first time in years that the Rovers beat the doughty team of the Thrstles. Also the gate receipts were away ahead of those in other ordinary Saturday afternoon games in the history of football in New Westminster.

The teams were: Rovers—Jack, Lyons and Macmillan; Bruce and Fraser; Donald, Reid, Fraser, Borland and Walker.

Thistles — Horn, Christian and Teed; Chippendale, Irving and Harley; Butchard, Sommen, Mathews, Nicol and Bell.

The game between the Vancouver Hibernians and the New Westminster Rovers at Queen's Park today, should prove eminently worth witnessing. The Vancouver Celtics just managed to beat the Hibernians at Recreation Park on Saturday, so that the visitors today are likely to prove foemen worthy of the best efforts of the Rovers. Saturday's game is described as the best the Hibs have played this season. Till near the close of the game the champions were unable to do more than hold the score even. It ended: Celtics 4, Hibs 3.

Coquitlam and Cedar Cottage teams played to a draw at Cedar Cottage on Saturday, in the game for first place in the Senior Amateur League. Play was excellent, and both goalkeepers were called upon to save some hard shots. The final score was 2—2.

Among the games to be played in New Westminster today is a league fixture between the Vancouver 72nd Highlanders and the New Westminster senior amateurs. The New Westminster team will be selected from among the folowing players: Sam her, McAllister, Paterson, Speedie, King, Smith, Alsbury, Chiel, Craig, Petrie, McLaren, Colier, Ferguson, Cadzean, Hayes. The game starts at Moodyville Square at 3 p. m.

At Sapperton, on Saturday, the Sapperton team and the team of the 104th Regiment met in a league fixture. The regimental team had to play with ten men. The game resulted in a win for Sapperton, the score being 4—0.

Westminster senior amateurs had an easy win at Moody Square on Saturday, when their opponents were the Vancouver St. Andrew's. Once more, however, the referee did not turn up, and the game was merely a friendly.

Montreal, Oct. 29.—Newsy Lalonde, of the Vancouver lacrosse team, means to rejoin the players in the Terminal City. He is here on what he describes as a farewell trip, and he declares that unless something startling, like a tremendous salary offer, comes in the way, he will be back in Vancouver by December 1st. "I will get at least $1,800 for playing hockey there this winter," says Newsy. "I like it very much; they are a fine people, and while I am able to play I must make as much money as I can. One never knows—an accidental blow or fall, will put a man out of the game for good. So it is making hay while the sun shines for me."

Big game hunters, returning from the interior of the province, report heavy bags during the present season. Practicaly all the big game hunters who came to British Columbia at the opening of the season have signified their intention of returning. Mr. Bryan Williams, provincial game warden, says that practically every kind of big game has been plentiful, and hunters have taken away some splendid trophies of the chase.

The plentifulness of big game in the Cassiar district is attested by all the sportsmen who are coming out. Messrs. Horne & Shepherd, two English nimrods, state that they went as far north as Teslin Lake, and in an absence of forty-two days had seen 500 head of game. The largest items of this was moose, of which they had seen 240 head, and the rest was composed of Caribou, mountain sheep and smaller animals. They succeeded in bagging some fine specimens.

London, Oct. 29.—Mr. Hamel has just made a daring flight across the Channel from France to England. His starting point was Hardelot, near Boulogne and his landing place Alperton, five miles from the Hendon aerodrome. His intention was to take a new 70 horsepower Bleriot two-seated monoplane from M. Bleriot's country residence at Hardelot to the Bleriot school at Hendon. He crossed the Channel to the Kentish coast and continued in a northwesterly direction till he reached Maidstone, where he was forced to descend owing to fog.

After a brief delay he rose again and flew to London, his progress over the Thames to Ealing being witnessed by thousands of people. Eventually he was compelled to alight in a field at Alperton owing to the density of the fog.

In an interview Mr. Hamel described his flight graphically.

"It was a wonderful experience," he said "It was good sport trying to dodge the thick banks of fog, which seemed to be travelling everywhere.

"Practically all the way from France to Canterbury I travelled at an altitude of between 8,000 and 9,000 feet—the hightest I have ever been. I did it just for the fun of the thing.

"When in the middle of the Channel, I could not see the coast on either side, so it can be imagined what the fog was like. I had to make several detours in order to avoid it And the wind! It was awful. When I started it was against me; then it came sideways and when I was flying over the English side of the Channel it was behind me.

"When at Canterbury I started coming down, until I was at an altitude of about 5,000 feet. On my way to Maidstone I gradually came lower and lower and at a favorable opportunity made a descent.

"After half an hour's rest I again ascended, and made straight for the Thames. I could hardly see St. Paul's although I only flew at a height of about thirty feet above Tower Bridge."

League Second Division.

The High School team will meet the Nomads, of Vancouver, at Moody Square tomorrow, the game starting at 1:15. This is the game in the secon division of the league, and should be well worth seeing. It will be a fight for first place or the maintenance of first place in the one case and the winning of first place in the other. The High School team will be made up from the following players: Roy Gilley, goal; E. R. Gilley and Horne, backs; Allison, McKay (captain), and Logan, halves; Wilson, Feeney, Locheed, Lewis, MacAllister, forwards.

MILITIA MAY SOON HAVE AIRSHIPS

Minister of Militia Sends Two to New York Army Manoeuvres Who May Buy Planes.

Ottawa, Oct. 29.—Colonel Fiset, deputy minister of militia, accompanied by Lieut.-Col. Maunsell of the headquarters staff, left yesterday for Atlantic City to attend the aviation trials being conducted by the United States war department. They were selected for this mission by Hon. Sam Hughes, minister of militia.

It is said that the new minister of militia may adopt a forward policy in regard to the use of flying machines in connection with the training of the Canadian forces and if the trials are successful from a military standpoint may be tempted to go in for an aeorplane or two for the Canadian militia department, with the idea of developing a number of Canadian military airmen.

COAL IS SCARCE AMONG FARMERS

In Spite of Settlement of Strike Situation Looks Bad—Mines Open Too Late.

Regina, Oct. 29.—Despite the settlement of the coal strike and the consequent opening of the western mines, it is expected that there will be considerable hardship in the outlying districts this winter. Opening at this late date, the western mines can not be expected to afford any considerable measure of relief, particularly to the farmers. The government sent out notices instructing farmers to purchase coal early in the season. Unfortunately, however, the large majority of the farmers have not ready money until after the threshing. They were consequently unable to purchase coal and as most of the threshing still remains to be done, many have not yet laid in a supply. Among these people, the situation will likely be serious.

Number Thirteen.

Italians never use the number thirteen in making up the numbers in their lotteries—the superstition of the people is against it. The Turks are so prejudiced against the word "thirteen" that it has virtually been expunged from their vocabulary. No house in Paris bears the number "13," and persons called "quartorziennes" or "fourteens" are held in reserve there to make a fourteenth guest at dinner parties. The Norwegians never allow thirteen persons at table because Loki, the god of malice, in the Norse mythology, once made the thirteenth guest at a celestial banquet and occasioned confusion.

The Price of a Baton.

A story is told of Marshal Lefevre, Duke of Dantzic, that favorite of Napoleon, which illustrates his own consciousness of the qualities that had made him what he was. He was vexed at the tone of envy and unkindness with which a companion of his childhood, who met him in his prosperity, spoke of his riches, titles and luxury, and said in reply: "Well, now, you shall have it all, but at the price which I have paid for it. We will go into the garden, and I will fire a musket at you sixty times, and then if you are not killed everything shall be yours."

WE are ready to show you all the new winter Overcoats.

Here are the big, roomy, cozy kind—that make friends with you at once.

Styles are distinctively new—patterns are beautiful—and the tailoring is right up to the Fit-Reform standard.

436

Fit-Reform

ACME CLOTHING CO.

C. M. GREEN, Manager.

TIRED OF MANCHUS NOT WISH FOR WAR

Says Professor Jordan Is Cause of Chinese Uprising—Football Takes War's Place Now.

San Francisco, Oct. 29.—That the reign of the Manchus is ended was the opinion expressed by David Starr Jordan, lecturer peace advocate and president of Leland Stanford University, upon his arrival from a seven weeks' tour of the Orient. Dr. Jordan visited Japan and Korea in the interests of the "world peace foundation." "There is no question that the Manchu must go," he said. "Although no trouble has occurred during my stay in the Orient, it would appear that the people are displeased with the Imperial government and are disposed to overthrow it. In Japan I found the people in much the same frame of mind as people in other civilized nations. There is little of the spirit of war for war's sake anywhere among civilized people. The love of strife is satisfied with baseball and football. In Japan there is less danger of war than in most nations. She still feels keenly and must feel for years to come the loss in manhood and money which a great war brings and the present burden on the working people who mostly pay for wars. Japan sees in America her best customer and nearest friend. Her own interests lie in Asia, in the costly task of pacification, and absorption of Korea and in the safeguarding of her investments in South Manchuria. Finally she needs every yen she can get by taxation or otherwise for her own projects of development. She has nothing to spend on internationalu war."

SEARCH FOR MEN OF NORMAN BLOOD

Frenchman Touring Eastern Canada on Queer Mission—Descendant of Vikings.

Toronto, Oct. 29.—Vicomte Jean de Brecy, of Paris, who has been in Toronto for some days past, stopping at the Walker House, says he has no less a mission in visiting Canada than the gathering of information about all the people of Norman ancestry in the country. He is connected with the "Souvenir Normand," a Royalistic organization in France, and has combe here after several months spent in collecting data in India and Ceylon; he is now on his way to Quebec, in which province he says there are several thousand Normans, many of whom can be identified only by their names and speaking accent, as they have forgotten their genealogy. The Vicomte's own ancestry dates back to the Viking forbears of the early Normans.

Jews Must Go.

Yusovka, Russia, Oct. 29.—By an order of the governor, all Jews in the province of Yekaterinoslav are subject to expulsion with the following exceptions:

1. Those living in the province since May 16, 1882.
2. Artisans and others having permits of residence from the governor's chancery.
3. Those resident since Aug. 14, 1906, if an order of expulsion against them has already been set aside by the governor's chancery.
4. Those who have changed to a rural residence between May 16, 1882, and Jan. 11, 1888.

Many of those subject to expulsion are in a critical position, as the sudden expulsion prevents a liquidation of their affairs and to avoid financial ruin some are adopting the Russian faith.

Special officials will be sent through the province to control registration and any laxity in the matter will be punished by the dismissal of the guilty ones.

Meeting of Lumbermen.

Seattle, Oct. 28.—The first meeting of the West Coast Lumber Manufacturers in the Puget Sound district was held today in Seattle. The meeting is expected to be one of the most important held in many months. Lumbermen are present from Oregon, Washington and British Columbia. A large number of questions of interest to the lumber industry of the Pacific Northwest will be discussed.

PILES CURED IN 6 TO 14 DAYS.

Your druggist will refund money if PAZO OINTMENT fails to cure any case of Itching, Blind, Bleeding or Protruding Piles in 6 to 14 days. 50c.

For Sale

Ten Room Modern Bungalow

Concrete basement, furnace, on lot 52x154, situated on Fifth street, near Sixth avenue, one block from car. This is one of the best finished houses in town. The owner leaves for the east in a few days, and is prepared to sell this furnished (which is the best money can buy), or unfurnished.

Price $5,450

With Furniture, $6000

On Easy Terms; balance spread over three years

New Westminster City Specialist.

McQuarrie Bros.

Phone 906. 522 Columbia street

ST. ANN'S

NEW WESTMINSTER, B.C.

A Boarding and Day School for Young Girls.

The curriculum includes preparatory, intermediate, grammar and academic, or high school grades. Pupils prepared for high school entrance and provincial teachers examinations. The Commercial Department embraces bookkeeping, shorthand (Isaac Pitman system) and touch typewriting. Music a specialty. For prospectus and terms address to the SISTER SUPERIOR.

25% On Your Money

We are offering for sale at $3500 a business property that produces the above yearly income in rentals.

This is situated in a growing town close to this city, and is an A1 investment which will soon be snapped up.

The Westminster Trust and Safe Deposit Co., Ltd.

J. J. JONES, Mgr.-Dir.

28 Lorne Street New Westminster

Coming! Coming!

Monday, Oct. 30, Edison Theatre

EXPOSURE OF

WHITE SLAVE TRAFFIC IN MOTION PICTURES

MR. JACK MARTIN

THE FAMOUS LECTURER IN HIS

Warning to Young Girls

Carnarvon Street

Upper Side

FULL SIZE LOT, FOR

$6,000

ON TERMS

EXCLUSIVELY BY

SHERRIFF, ROSE & CO.

648 Columbia Street New Westminster

Brunette Saw Mills Company, Ltd.

New Westminster, B. C.

Are well stocked up with all kinds and grades of LUMBER FOR HOUSE BUILDING

A specially large stock of Laths, Shingles and No. 2 Common Boards and Dimension.

Now is the time to build for sale or rent while prices are low

WATER FRONTAGE

Three acres in city limits with 250 feet waterfrontage. $25,000; one-quarter cash, balance 6, 12 and 18 months.

McBRIDE & CLARKE

Phone 929. Room 16, Collister Block.

W. R. GILLEY, Phone 122. G. E. GILLEY, Phone 291.

Phones, Office 15 and 16.

Gilley Bros. Ltd.

COLUMBIA STREET WEST.

Wholesale and Retail Dealers in Coal

CEMENT, LIME, SEWER PIPE, DRAIN TILE, CRUSHED ROCK, WASHED GRAVEL AND CLEAN SAND, PRESSED BRICK AND FIRE BRICK.

A New Lumber Yard

COME TO US FOR

Lumber, Mouldings, Laths and Shingles

OUR STOCK IS LARGE AND COMPLETE.

CROWN TIMBER AND TRADING CO., LTD.

PHONE 904. (Old Glass Works Factory. SAPPERTON.

I'd Like to Lock You in my Heart

Sung by ELSIE JANIS in Charles Dillingham's production

"THE HOYDEN"

Lyric by
RAYMOND W. PECK

Music by
ROBERT HOOD BOWERS

Andantino con delicatezza.

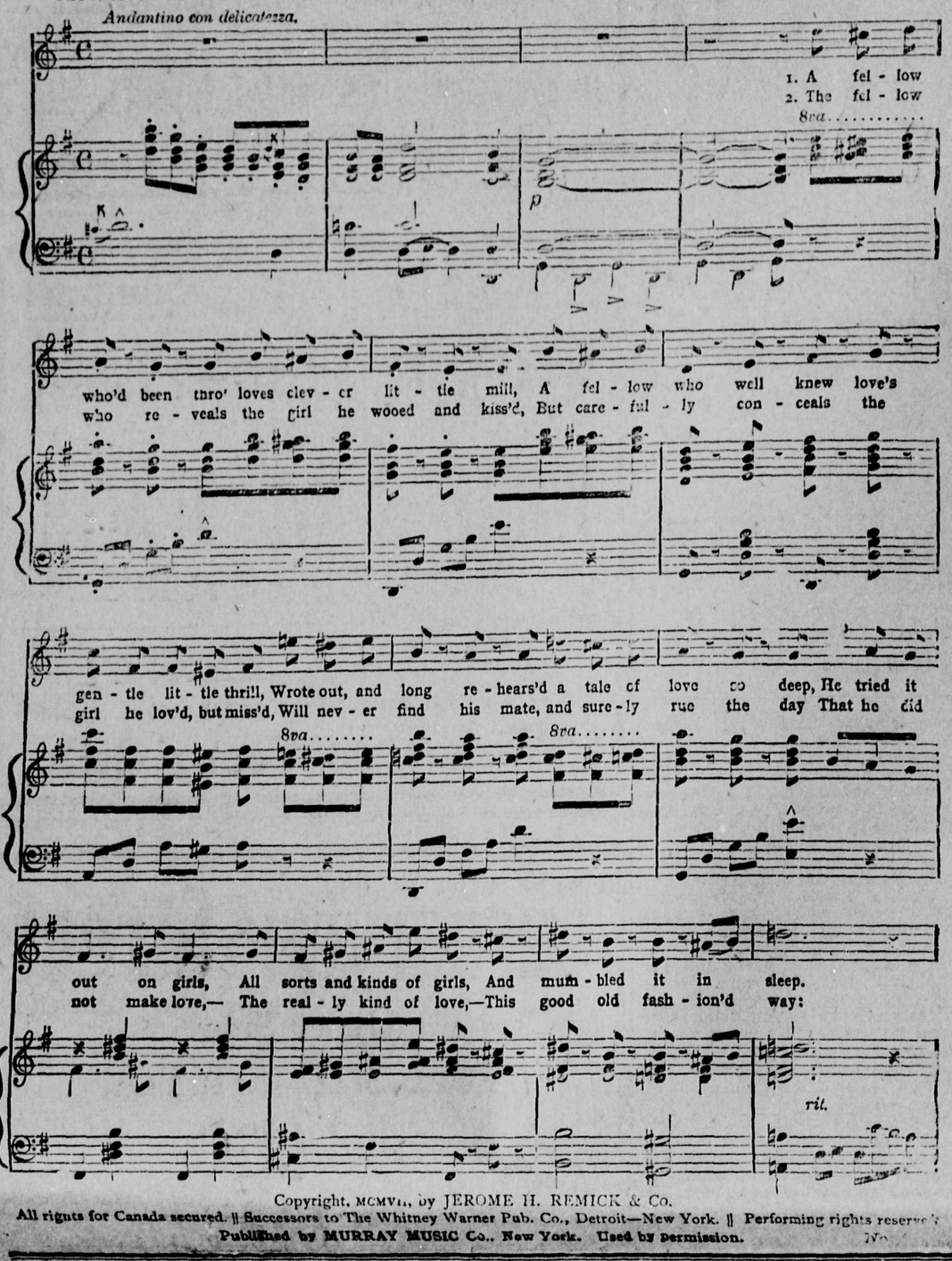

Copyright, MCMVII, by JEROME H. REMICK & Co.
All rights for Canada secured. || Successors to The Whitney Warner Pub. Co., Detroit—New York. || Performing rights reserved.
Published by MURRAY MUSIC Co., New York. Used by permission.

REFRAIN.

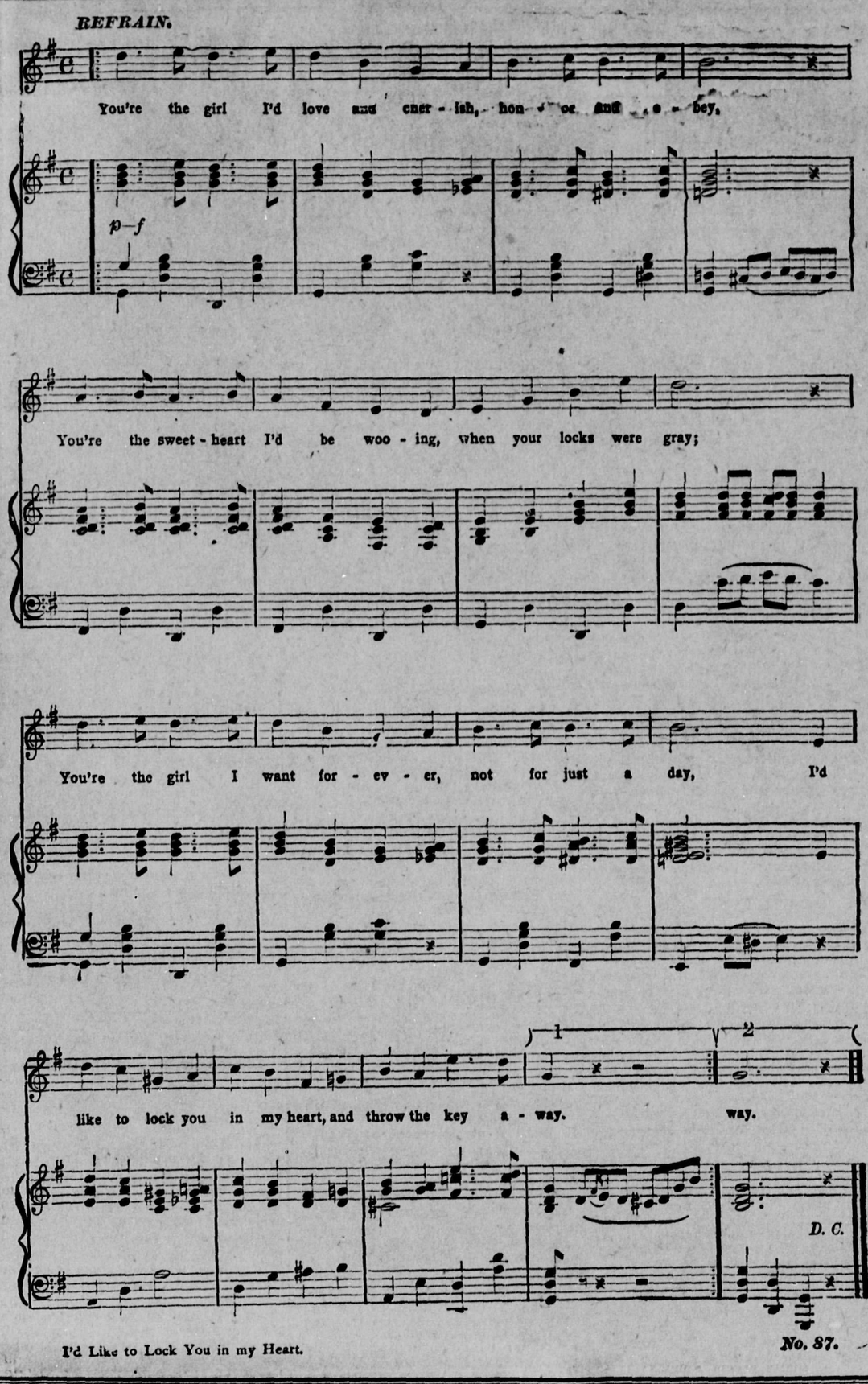

I'd Like to Lock You in my Heart. No. 87.

NO "SILLY SEASON" FOR LONDON PAPERS

Annual Summer Correspondence on Trivial Topics Crowded Out by Real Big News.

London, Oct. 27.—Constant visitors to London have missed something during last summer and most of them couldn't make up their mind what it was, except that London wasn't quite the same. What they missed was the "silly season" in the big London papers.

The "silly season" has been an institution in London journalism for many years. It always began as soon as parliament rose for the autumn recess, and it lasted until people got back to town in October and November, and it furnished innocent joy to folk who like to see their names in print, no matter how the publicity is obtained. The rising of parliament, of course, released a lot of space in the London papers, which usually published practically unabridged reports of its proceedings, and that space had to be filled somehow, the editors started a discussion on some "silly" topic and invited readers to write their views on it. It was customary to ask some such leader of thought as Hall Caine, or Marie Corelli, or John Strange Winter to start off with a column article on a carefully chosen silly topic and if the letters didn't come freely enough the office staff was called on to supply them. Provocative letters over such signatures as "Father of Seven," "Watchdog," and so on, written by the sporting editor and the religious reporter usually started the stream flowing and in a few days the empty space was filled.

"Should Girls Be Spanked?" was a silly season topic which achieved a record success a couple of years ago. "Should Lovers Kiss?" in another paper ran it a close second, while "Are Sermons Too Long" in one of the more serious journals drew thousands of letters from country ministers and earnest young curates. "Is Mixed Bathing Immoral?" was also a popular subject. "Do We Marry Too Old?" brought thousand of letters to the paper which hit on this happy idea and its success probably inspired a rival to propound the query, "Ought We to Marry at All?"

Associated with the silly season letter writing were the sea serpent and the big gooseberry. The sea serpent always timed his arrival on the English coast to coincide with the opening of the silly season and record size gooseberries began to appear on the bushes about the same time. Both have been missing this year.

The reason that there has been no silly season is that there was no space to spare in the papers this year. The House of Lords crisis kept parliament sitting longer than usual, and the letter writers spent all their energy defending or attacking the "British constitution." Then the Franco-German war scare broke out and the editors were inundated with epistles from amateur strategists and now we have the Italo-Turkish embroglio to absorb public attention. All of the big news has been interesting, of course, but one must admit that the summer has lacked savour without its silly seasons.

At last an English author has found a way to circumvent the absurd British libel law, which makes a writer of fiction liable for damages if he happens on the name of a real person for one of his characters. John K. Prothero, who, by the way, is a woman, is publishing her novel "Motley and Tinsel" in a week or two. It started to run serially in a weekly paper some months ago, but an actor whose name had been used unwittingly sued the publishers for libel and got $1000. That ended the serial publication, of course, but John K. Prothero wasn't to be beaten. She wrote to a lot of leading authors and asked them to lend their names and they all consented instantly. George Bernard Shaw appears in the book a stage door keeper, George R. Sims is a cab driver, Robert Barr, a stage manager, Pett Ridge a callboy and Barry Pain divides his name between an old man of weak intellect and his dead son. In reply to the author's request George R. Sims wrote: "By all means use my name in the way you suggest, but be careful about the cabman. I have not the slightest doubt that there are several of them who bear the aristocratic name of Sims. I know that a Sims was very nearly hanged a few years ago, and one was a famous thief. But if a cabman named Sims brings an action against you call me as a witness to prove that the name has long been associated with crime and other amusements of the period."

Cecil Chesterton wrote: "You can rely on me to bring no libel action. You may depict me as a burglar, or a blackmailer, or a man who steals pennies from blind beggars, or even as a politician."

Percival Gibbon, who has just had a new novel published and is looked upon as one of the coming front rank producers of fiction, had a somewhat unpromising early career. One of his old school mates has just been telling me that Gibbon had a most unfortunate habit of walking in his sleep—a habit which, it has been hinted, may not have been so involuntary as it was made out to be, in view of the fact that tacked on to the sleep walking there was always some mischievous onslaught on his more soundly sleeping school fellows. The ultimate result, says his friend, was an invitation to Gibbon from the headmaster to step outside the school boundaries and stay out. The boy complied and not long after amply testified to the fine stuff of which he is made by some excellent work in South Africa with the Cape mounted police.

An encounter between the church and the stage on rather novel lines has just occurred at a little hamlet near the famous racing centre, Newmarket. The heroine is Lady de Bathe, better known as Mrs. Langtry. "I positively ruined the appearance of my garden," she confided to me, "in order to send some nice flowers to the vicar for decorating the altar. Next Sunday I went to church. None of my flowers to be seen! Other people's—yes. But none of mine. I need only one guess to tell the reason. The vicar's wife disapproves of me. Voila!"

Female Magistrates.

Women lawyers in France are permitted to act as magistrates in cases of children under thirteen years of age.

TO CURE A COLD IN ONE DAY

Take LAXATIVE BROMO Quinine Tablets. Druggists refund money if it fails to cure. E. W. GROVE'S signature is on each box. 25c.

★WHITE STAR★
DOMINION
CANADIAN SERVICE

Royal Mail Steamers

ST. LAWRENCE SAILINGS

Montreal - Quebec - Liverpoo

"Canada" .....Saturday, Nov. 4
"Teutonic" .....Saturday, Nov. 18
"Laurentic" .....Wednesday, Nov. 22

Christmas Sailings

Portland, Me., Halifax, Liverpoo

"Canada" .....Saturday, Dec. 2
"Megantic" .....Saturday, Dec. 9
"Teutonic" .....Thursday, Dec. 14

White Star S.S. "Laurentic" and "Megantic" are the largest, finest and most modern from Canada. Elevators, lounges, string orchestra, etc. First, second and third class passengers carried.

White Star S.S. "Teutonic" and Dominion Line S.S. "Canada" carry one class cabin (II) and third class passengers only.

For reservations and tickets apply to
ED. GOULET, C. P. R. Depot.
W. F. BUTCHER, Agent G. N. R. Company's office, 619 2nd Ave., Seattle.

Important to Grocers and Consumers!

Registered Trade-Mark

The absolute purity and healthfulness of

BAKER'S COCOA and CHOCOLATE

are guaranteed under the pure food laws of Canada. Made by a perfect mechanical process, they are unequaled for delicacy of flavor and food value.

The New Mills at Montreal are now in operation and for the convenience of the Canadian trade we have established **Distributing Points at Montreal, Winnipeg, Vancouver**

WALTER BAKER & CO. LIMITED
ESTABLISHED 1780 DORCHESTER, MASS.
Canadian Mills at 1000 ALBERT STREET, MONTREAL

BUSINESS DIRECTORY

I. O. O. F. AMITY LODGE NO. 27.—The regular meetings of this lodge are held in Odd Fellows' Hall, corner Carnarvon and Eighth streets, every Monday evening at 8 o'clock. Visiting brethren cordially invited to attend. C. J. Purvis, N.G.; W. C. Coatham, P. G. recording secretary; R. Purdy, financial secretary

STENOGRAPHY & TYPEWRITING

MISS M. BROTEN, public stenographer; specifications, business letters, etc.; circular work taken. Phone 415. Rear of Major and Savage's office. Columbia St.

FISH AND GAME.

AYLING & SWAIN, FISH, FRUIT, Game, Vegetables, etc. **Dean Block, next to Bank of Montreal.**

AUDITOR AND ACCOUNTANT.

H. J. A. BURNETT, AUDITOR AND Accountant. Tel. R 128. Room Trapp block.

PROFESSIONAL.

J. STILWELL CLUTE, barrister-at-law, solicitor, etc; corner Columbia and McKenzie streets, New Westminster, B. C. P. O. Box 112. Telephone 710.

WADE, WHEALLER, McQUARRIE & MARTIN—Barristers and Solicitors. Westminster offices, Rooms 7 and 8 Guichon block, corner Columbia and McKenzie streets; Vancouver offices, Williams building, 41 Granville street. F. C. Wade, K. C.; A. Whealler, W. G. McQuarrie, G. E Martin.

J. P. HAMPTON BOLE, BARRISTER, *solicitor and notary, 610 Columbia* street. Over C. P. R. Telegraph.

BOARD OF TRADE—NEW WESTminster Board of Trade meets in the board room, City Hall, as follows: Third Thursday of each month, quarterly meeting on the third Thursday of February, May, August and November, at 8 p.m. Annual meetings on the third Thursday of February. New members may be proposed and elected at any monthly or quarterly meeting. C. H Stuart-Wade, secretary

NEW WESTMINSTER MAIL SERVICE

Time of Arrival:	Time of Closing:
20:00—United States via C. P. R. (daily except Sunday)	23:00
7:40—Vancouver via B. C. E. R. (daily except Sunday)	11:15
12:00—Vancouver via. B. C. E. R. (daily except Sunday)	16:00
18:00—Vancouver via B. C. E. R. (daily except Sunday)	20:30
7:40—Victoria via B. C. E. R. (daily except Sunday)	11:45
12:00—Victoria via B. C. E. R. (daily except Sunday)	11:15
7:30—United States via G. N. R. (daily except Sunday)	9.45
15:15—United States via G. N. R. (daily except Sunday)	16:00
10:18—All points east and Europe (daily)	8:30
22:30—All points east and Europe (daily)	14:00
10:18—Sapperton and Fraser Mills (daily except Sunday)	8:30
80:00—Sapperton and Fraser mills (daily except Sunday)	14:00
10:18—Coquitlam (daily except Sunday)	8:30
12:00—Central Park and Edmonds (daily except Sunday)	11.15
1400—East Burnaby (daily ex-Sunday)	18:30
10:00—Timberland (Tuesday and Friday)	13:30
10:30—Barnston Islands arrives Tuesday, Thursday and Saturday, and leaves Monday, Wednesday and Friday	14:00
10:00—Ladner, Port Guichon, Westham Island, Burr Villa	13:30
10:00—Annieville, Sunbury (daily except Sunday)	13:30
10:00—Woodwards (Tuesday, Thursday and Saturday)	13:30
10:50—Vancouver, Piper's Siding via G. N. R. (daily except Sunday)	14:20
11:30—Cloverdale and Port Kells via G. N. R. (daily ex-(daily except Sunday)	14:00
11:30—Clayton (Tuesday, Thursday, Friday and Saturday	14:00
11:30—Tynehead (Tuesday and Friday)	14:00
8:30—Burnaby Lake (daily except Sunday	16:00
10:00—Abbotsford, Matsqui, Huntington, etc. (daily except Sunday)	23:00
15:15—Crescent, White Rock and Blaine (daily except Sunday)	9:45
15:15—Hall's Prairie, Fern Ridge and Hazlemere (Tuesday, Thursday and Saturday	9:45
11:20—Chilliwack, Milner, Mt. Lehman, Aldergrove, Otter, Shortreed, Upper Sumas, Surrey Centre, Cloverdale, Langley Prairie, Murrayville, Strawberry Hill, South Westminster, Clover Valley, Coghlan, Sardis, Majuba Hill, Rand, via B. C. E. R. (daily except Sunday)	9:00
11:20—Rand, Majuba Hill via B. C. E. R. (Monday Wednesday and Friday	9:00
20:30—Chilliwack via B. C. E. R. (daily except Sunday)	17:30
(daily except Sunday)	20:30
11:20—Abbotsford via B.C.E.R. (daily except Sunday)	17:30
15:50—Cloverdale via B.C.E.R. (daily except Sunday)	17:10

CITY OF NEW WESTMINSTER.

"Parks Improvement By-Law, 1911." (No.)

A By-law to enable the Council of the Corporation of the City of New Westminster to raise by loan the sum of thirty-five thousand dollars ($35,000.00) to provide for improvement of parks in the City of New Westminster.

Whereas it is necessary to provide for improvement of parks in the City of New Westminster and the cost of such improvement will be thirty-five thousand dollars ($35,000.00.)

And whereas it appears that if the said sum of $35,000.00 be appropriated from the general revenue of the city for the current year the rate of taxation will be excessive and it is expedient that such excessive taxation should be avoided and the said sum should be raised on the credit of the Corporation and that debentures should be issued for that amount.

And whereas in order to raise the terest on the debentures proposed to be issued under this By-law and for creating a sinking fund for the payment of the said debentures when due it will be necessary to raise by special rate in addition to all other rates each year during the currency of the said debentures the sum of one thousand eight hundred and eighty-five and 30-100 dollars ($1,885.30).

And whears in order to raise the said yearly sum of $1,885.30 an equal special rate on the dollar will be required to be levied on the whole rateable property of the City of New Westminster.

And whereas the whole rateable property of the said city according to the last revised assessment roll thereof is nine million five hundred and ninety-two-thousand nine hundred and thirty-two dollars ($9,592,932.00).

And whereas the total amount of the existing debenture debt of the said city is two million one hundred and one thousand three hundred dollars $(2,101,300.00) irrespective of the sum of sixty-four thousand dollars (64,000.00) proposed to be raised under this By-law and the "Health and Garbage By-law 1911"; "Isolation Hospital By-law 1911"; "Public Lavatory By-law 1911"; and Horse Show Building By-law 1911," of which none of the principal or interest is in arrears.

Now therefore, the Municipal Council of the Corporation of the City of New Westminster enacts as follows:

1. It shall be lawful for the Mayor of the said city to raise by way of loan from any person or persons, body or bodies corporate who may be willing to advance the same on the credit of the debentures hereinafter mentioned any sum or sums of money not exceeding in the whole the sum of $35,000.00 and to cause the same to be paid into the treasury of the said city for the purposes mentioned herein.

2. It shall be lawful for the Mayor to cause any number of debentures to be made not exceeding in the whole the sum of $35,000.00 for such sums of money as may be required not less than $100.00 each or an equivalent expressed in pounds sterling of the United Kingdom of Great Britain and Ireland at a value of 4.866 to the pound sterling; and all such debentures shall be sealed with the seal of the corporation, signed by the Mayor and countersigned by the Treasurer thereof, or by such other person or persons as may be thereunto lawfully authorized.

3. The said debentures shall be payable on the first day of January 1962, at such place or places as the Council of the said Corporation may from time to time appoint with the approval of the holders thereof, and shall bear interest at the rate of four and one-half per centum per annum, payable half-yearly on the first day of January and the first day of July in each and every year, and the debentures shall have attached to them coupons for the payment of interest, which said coupons shall be signed by the said Mayor.

4. A special rate on the dollar shall be levied and raised in each year, in addition to all other rates, on all the rateable property of the city, sufficient to pay the interest upon the debentures and to create a sinking fund for the payment of the principal thereof when due, subject to any Act or enactment respecting the same.

5.—Subject as aforesaid there shall be raised annually by special rate as aforesaid during the currency of the said debentures the sum of one thousand five hundred and seventy-five dollars ($1,575.00) for the payment of interest thereon, and the sum of three hundred and ten and 30-100 dollars ($31.30) to provide for the repayment of the principal.

6. The proceeds of the sale of the said debentures shall be applied as follows and not otherwise: Towards paying the cost of the passing of this By-law and the issue and sale of the debentures therein referred to and all expenses connected with the issuance of the said loan, and the balance shall be paid over from time to time as required by the City Treasurer to the several persons to whom moneys are payable.

7. This By-law shall take effect on the first day of December, A. D. 1911.

8. This By-law before the final passing thereof shall receive the assent of the electors of the said city in the manner required by law.

9. This By-law may be cited as the "Parks Improvement By-law, 1911."

Received the assent of the electors on the day of A. D. 1911.

Reconsidered and finally passed in open council the day of A. D. 1911.

.....
Mayor.
.....
City Clerk.

Notice.

Take notice that the above is a true copy of the proposed By-law upon which the vote of the Municipality will be taken on the 3rd day of November, 1911, between the hours of nine o'clock a.m. and seven o'clock p.m., at the following places, viz: The Council Chamber, City Hall; No. 4 Fire Hall, Sapperton; and No. 5 Fire Hall, 12th street.

W. A. DUNCAN,
City Clerk.

CITY OF NEW WESTMINSTER.

"Isolation Hospital By-law, 1911." (No. .....)

A By-law to enable the Council of the Corporation of the City of New Westminster to raise by loan the sum of six thousand dollars ($6,000.00) to provide for an Isolation Hospital in the City of New Westminster.

Whereas it is necessary to provide an Isolation Hospital in the City of New Westminster and the cost of such Isolation Hospital will be Six Thousand Dollars ($6,000.00).

And whereas it appears that if the said sum of $6,000.00 be appropriated from the general revenue of the city for the current year the rate of taxation will be excessive and it is expedient that such excessive taxation should be avoided and the said sum should be raised on the credit of the Corporation, and that debentures should be issued for that amount.

And whereas for the payment of interest on the debentures proposed to be issued under this By-law and for creating a sinking fund for the payment of the said debentures when due it will be necessary to raise by special rate in addition to all o her rates each year during the currency of the said debentures the sum of four hundred and ninety-three and 30-100 dollars $(493.30).

And whereas in order to raise the said yearly sum of $493.30 an equal special rate on the dollar will be required to be levied on the whole rateable property of the City of New Westminster.

And whereas the whole rateable property of the said city according to the last revised assessment roll thereof, is nine million five hundred and ninety-two thousand nine hundred and thirty-two dollars ($9,592,932.00).

And whereas the total amount of the existing debenture debt of the said city is two million one hundred and one thousand three hundred dollars $(2,101,300.00) irrespective of the sum of sixty-four thousand dollars $64,000.00) proposed to be raised under this By-law and the "Health and Garbage By-law 1911"; "Public Lavatory By-law 1911"; "Public Lavatory By-law 1911"; "Horse Show Building By-law 1911," and the "Parks Improvement By-law 1911," of which none of the principal or interest is in arrears.

Now therefore, the Municipal Council of the Croporation of the City of New Westminster enacts as follows:

1. It shall be lawful for the Mayor of the said city to raise by way of loan from any person or persons, body or bodies corporate who may be willing to advance the same on the credit of the debentures hereinafter mentioned any sum or sums of money not exceeding in the whole the sum of $6,000.00 and to cause the same to eb paid into the treasury of the said city for the purposes mentioned herein.

2. It shall be lawful for the Mayor to cause any number of debentures to be made not exceeding in the whole the sum of $6,000.00 for such sums of money as may be required, not less than $100.00 each or an equivalent expressed in pounds sterling of the United Kingdom of Great Britain and Ireland at a value of 4.866 to the pound sterling; and all such debentures shall be sealed with the seal of the Corporation, signed by the Mayor and countersigned by the Treasurer thereof, or by such other person or persons as may be thereunto lawfuly authorized.

3. The said debentures shall be payable on the first day of January, 1932, at such place or places as the Council of the said Corporation may from time to time appoint with the approval of the holders thereof, and shall bear interest at the rate of four and one-half per centum per annum, payable half-yearly on the first day of January and the first day of July in each and every year, and the debentures shall have attached to them coupons for the payment of interest, which said coupons shall be signed by the said Mayor.

4. A special rate on the dollar shall be levied and raised in each year, in addition to all other rates, on all the rateable property of the city, sufficient to pay the interest upon the debentures and to create a sinking fund for the payment of the principal thereof when due, subject to any Act or enactment respecting the same.

5. Subject as aforesaid, there shall be raised annually by special rate as aforesaid, during the currency of the said debentures the sum of two hundred and seventy dollars $270.00) for the payment of interest thereon, and the sum of two hundred and twenty-three and 30-100 dollars ($223.30) to provide for the repayment of the principal.

6. The proceeds of the sale of the said debentures shall be applied as follows and not otherwise: Towards paying the cost of the passing of this By-law and the issue and sale of the debentures therein referred to and all expenses connected with the issuance of the said loan, and the balance shall be paid over from time to time as required by the City Treasurer to the several persons to whom moneys are payable.

7. This By-law shall take effect on the first day of December, A. D. 1911.

8. This By-law before the final passing thereof shall receive the assent of the electors of the said city in the manner required by law.

9. This By-law may be cited as the "Isolation Hospital By-law, 1911."

Received the assent of the electors on the day of A. D. 1911.

Reconsidered and finally passed in open Council the day of A. D. 1911.

Mayor.
City Clerk.

Notice.

Take notice thaat the above is a true copy of the proposed By-law upon which the vote of the Municipality will be taken on the 3rd day of November, 1911, between the hours of nine o'clock a. m., and seven o'clock p. m., at the following places, viz: The Council Chamber, City Hall; No. 4 Fire Hall, Sapperton; and No. 5 Fire Hall, 12th street.

W. A. DUNCAN,
City Clerk.

LAND ACT.

New Westminster Land District, District of New Westminster.

Take notice that I, Walter S. Rose, of New Westminster, B. C., occupation broker, intend to apply for permission to lease the following described land.

Commencing at a post planted one and a half miles from Lillooet river on the east bank of Twenty Five Mile creek, running 80 chains north, thence 80 chains east, thence 80 chains south, thence 80 chains west to point of commencement and containing 640 acres more or less.

Date, September 18th, 1911.

WALTER S. ROSE,
Name of Applicant (in full).
JAMES G. McRAE.
Agent.

LAND REGISTRY ACT.

Re lots 2, 3, 4 and 9, block 2, lots 1, 2, 3, 4, 5, 6, 7 and 12, block 3, lots 1, 2, 3, 4, 5, 7, 8 and 10, block 4, of section 30, block 5 north, range 2 west, in the District of New Westminster, Map 454.

Whereas proof of the loss of certificate of title number 1725 F., issued in the name of Aulay Morrison, has been filed in this office.

Notice is hereby given that I shall, at the expiration of one month from the date of the first publication hereof, in a daily newspaper published in the City of New Westminster, issue a duplicate of the said certificate, unless in the meantime valid objection be made to me in writing.

C. S. KEITH,
District Registrar of Titles.
Land Registry Office, New Westminster, B.C., October 7, 1911.

LAND REGISTRY ACT.

Re the fractional northwest quarter of section 7, township 11 (121 acres), Langley Farm, part of lot 3, subdivision of lots 21 and 22, group 2, New Westminster district.

Whereas proof of the loss of certificate of title number 7721F, issued in the name of Colon McLeod, has been filed in this office.

Notice is hereby given that I shall, at the expiration of one month from the date of the first publication hereof, in a daily newspaper published in the city of New Westminster, issue a duplicate of the said certificate, unless in the meantime valid objection be made to me in writing.

C. S. KEITH,
District Registrar of Titles.
Land Registry Office, New Westminster, B.C., July 11, 1911.

NEW WESTMINSTER LAND DISTRICT—District of New Westminster.—Take notice that John Gould, of Vancouver, B.C., occupation broker, intends to apply for permission to purchase the following described lands: Commencing at a post planted at a point on the westerly shore of Green lake, which point is situate about 60 chains southwesterly from the northerly end of the said Green lake; thence west 40 chains, thence south 40 chains, thence east 40 chains more or less, to the shore of Green lake, thence northerly following the shore of Green lake to the point of commencement, containing 160 acres more or less.

JOHN GREER,
Agent for John Gould.
Dated August 28, 1911.

Save the Cost of Your Winter Outfit

By having dresses, etc., dry cleaned or dyed the dark shades now fashionable. We will be glad to show you how well this work can be done.

PHONE R278

Gents' Suits Pressed 75c
Gents' Suits Cleaned $1.50 up

ROYAL CITY CHEMICAL CLEANERS AND DYERS

F. BALDWIN, - Proprietor.
354 Columbia Street.

IT PAYS TO ADVERTISE
— IN —
THE DAILY NEWS.

CANADIAN PACIFIC RAILWAY CO.

THANKSGIVING DAY

Round Trip tickets for ONE FARE and ONE THIRD will be on sale Oct. 27th to 20th, Inc. Good to return until Nov. 1st.

ED. GOULET, Agent.
New Westminster.
Or H. W. Brodie, G.P.A., Vancouver

Canadian Northern Steamships, Ltd.

THE ROYAL LINE

MONTREAL—QUEBEC.. TO BRISTOL, ENGLAND

Shortest Route to London on 12,000 Ton Floating Palaces.

Next Sailings from Montreal:
ROYAL GEORGE .....OCT. 18
ROYAL EDWARD .....NOV. 1
ROYAL GEORGE .....NOV. 15

Xmas Sailing from Halifax.
ROYAL EDWARD.....NOV. 29
ROYAL GEORGE.....DEC.. 13

Rates of Passage:
1st Class, $92.50, and upwards.
2nd Class, $53.75, and upwards.
3rd Class, Bristol or London, $32.50.

Further information from Ed Goulet, C. P. R. Agent, or write

A. H. Davis, General Agent
272 Main St., Winnipeg.

COAL
New Wellington

JOSEPH MAYERS
Phone 105. P. O. Box 345.
Office, Front St., Foot of Sixth.

Westminster Transfer Co.

Office 'Phone 188. Barn 'Phone 137
Begbie Street.
Baggage delivered promptly to any part of the city.

Light and Heavy Hauling

OFFICE—TRAM DEPOT
CITY OF NEW WESTMINSTER, B.C

The
Royal Bank of Canada

Capital paid up.....$6,200,000
Reserve 7,200,000

The Bank has over 200 branches, extending in Canada from the Atlantic to the Pacific, in Cuba throughout the island; also in Porto Rico, Bahamas, Barbados, Jamaica, Trinidad, New York and London, Eng.

Drafts issued without delay on all the principal towns and cities in the world. These excellent connections afford every banking facility.

New Westminster Branch,
Lawford Richardson, Mgr.

Learn To Dance

Classes every Monday and Wednesday night, 8 o'clock, 318 Royal avenue. Advanced class and invitation dance in St. Patrick's Hall. Friday, Oct. 27, continuing every Friday. Class at 7:30. Dancing 9 to 2. C. W. Openshaw's orchestra. Private lessons by appointment.

J. B. BARNETT, 318 Royal Avenue
Phone L 575.

Phone 699. P. O. Box 501.
Snider & Brethour
General Contractors
Westminster Trust Building.

THE
Bank of Toronto

NEW BANKING ACCOUNTS

Many People who have never before been in a position to do so, may now be ready to open a bank account.

The Bank of Toronto offers to all such people the facilities of their large and strong banking organization.

Interest is paid on Savings Balances half-yearly. :: ::
Business Accounts opened on favorable terms. :: ::

INCORPORATED 1855
ASSETS $48,000.000

NEW WESTMINSTER, B. C BRANCH
615 Columbia Street.

Pacific Coast Fleet

DOCK AT JOHNSON'S WHARF, FOOT OF COLUMBIA AVE.

SS. "PRINCE GEORGE" will leave Vancouver at 12 midnight Tuesday, October 31, for Victoria and Seattle.

SS. "PRINCE RUPERT" leaves Vancouver at 12 midnight every Saturday for Victoria and Seattle.

SS. "PRINCE RUPERT" leaves Vancouver at 12 midnight every Monday for Prince Rupert.

SS. "PRINCE JOHN" leaves Prince Rupert at 1 p.m. every Wednesday for Stewart; at 10 p.m. Thursday November 2, 16, 30, December 14 28, for Queen Charlotte City, Skidegate, Lockport, Rose Harbor, etc., and at 10:00 p.m. Thursday, November 9, 23, December 7, 21, for Massett and Naden Harbor.

GRAND TRUNK PACIFIC RAILWAY runs trains three times a week from Prince Rupert to end of track (100 miles).

GRAND TRUNK RAILWAY SYSTEM
(The Double Track Route)
Through tickets from Vancouver to all points east of Chicago in Canada and the United States, also to Europe. Make your reservations now for the holidays. Standard and tourist sleepers—meals "Pay as you order."

H. G. SMITH, C. P. & T. A.
Phone Seymour 7100.
L. V. DRUCE, Commercial Agent.
Phone Seymour 3060.
527 Granville Street, Vancouver.

J. Newsome & Sons
Painters, Paperhangers and Decorators
Estimates Given.
214 Sixth Avenue. Phone 567
NEW WESTMINSTER : B.C.

PALMER GASOLINE ENGINES
3½ to 25 H. P.
2 and 4 Cycle.
Local Agents
Westminster Iron Works
Phone 53.
Tenth St., New Westminster.

Choice Beef, Mutton, Lamb, Pork and Veal
AT THE
Central Meat Market
BOWELL & ODDY
Corner Eighth St. and Fifth Avenue.
PHONE 870.

Phone 388. P. O. Box 557.
JACKSON PRINTING CO.
Fine Office Stationery
Job Printing of Every Description - - - Butter Wrappers a Specialty
Market Square, New Westminster.

HORSE BLANKETS

WE have on hand a full line of Horse Blankets, Buggy Rugs and Waterfront Covers. The Prices are Right and the Quality is Guaranteed.

T. J. TRAPP & COMPANY, LIMITED.
Phone 58, New Westminster, B. C.

Heating Stoves
and
REGAL FRANKLIN OPEN GRATES

We have the most complete in the city call and see our stock before you buy

ANDERSON & LUSBY

Phone R672. 619 Hamilton St.

D. McELROY

Chimney Sweeping,
Eavetrough Cleaning,
Sewer Connecting,
Cesspools, Septic Tanks, Etc.

It is of great importance to you—that you give this question of insurance some serious thought. How often have you suffered loss through lack of it? Better come in and talk it over with me.

Alfred W. McLeod

THE INSURANCE MAN

657 Columbia St.,
Phone 62. New Westminster.

THE PRICE

Is an important consideration when purchasing clothing, and in this regard I can give you as perfect satisfaction as anyone.

Come and inspect my lines of materials which make up into

Suits at $25 to $50

They will assuredly give you perfect satisfaction in every respect—fit, workmanship, material; and furthermore, remember that every garment bears the Union Label.

GALVIN

LADIES AND MEN'S
TAILOR

46 Lorne Street, New Westminster.

Seely's
Invisible Cream
WITH PROXIDE
Whitens the Skin
AND
Insures Good Complexion
AT
MUIR'S DRUG STORE
Deane Block. 441 Columbia St.
New Westminster, B.C.

CITY NEWS

The ladies of Sapperton Methodist Church will give a Thanksgiving dinner in the new Welsh Block from 6 to 8 this evening.

Mr. William Summers, of corner of Eighth street and Fifth avenue, is raising a small second crop of strawberries.

Dance Thanksgiving night, Oct. 30, in Eagles' Hall. Ostrom's Orchestra. **

Today you will have the chance of seeing the White Slave Traffic at the Edison Theatre. You are urgently requested to attend in the afternoon to avoid the crush at night. **

We have money to loan. National Finance Co., Ltd., 521 Columbia street. **

There will be a Union Thanksgiving Service today at 11 a. m., in the Olivet Baptist Church. All are cordially invited to attend.

The gentleman that borrowed a double barrel shotgun from me on October 8 is requested to return the same immediately. Edward Falch. **

The end of the halibut season is closely foreshadowed by the Columbia Cold Storage Company finishing up orders preparatory to the winter close down.

Yesterday was College Sunday at the Queen's Avenue Methodist Church. Rev. Prof. Hetherington conducted the services in the morning and Rev. W. E. Stapleford in the evening.

Take the steamer Transfer for a round trip Saturday afternoon. Leaves Blackman-Ker wharf at 2 o'clock. **

Magistrate Edmonds has issued a bench warrant for the arrest of Jim Valalas, who was summoned to appear in the Police Court on Saturday and answer to a charge of breaking a window in the Queensborough school, but did not respond.

Lulu Island lots, all cleared, 50x160 feet and larger, 66 foot street, 16 foot lanes, on and joining Ewen avenue, $550.00 and up. Easy terms. Reid, Curtis & Dorgan, 706 Columbia street. **

In the Regimental road race, which starts from the drill hall at 10 a. m. this morning the prizes competed for will be gold medals. Starter. Lieut.-Col. Johnson; judges. Capt. T. Cunningham and P. H. Smith; clerk of course, Sergt.-Major Griffiths.

His Lordship the Bishop of New Westminster starts this week on a tour of the upper country. His itinerary extends from Hope to Princeton and the return will be made about the middle of the month by way of Merritt and Nicola.

The Ladies' Aid Society of St. Andrew's Presbyterian Church will hold a sale of fancy and useful articles, home cooking and home made candy in the lecture hall, Carnarvon street, on Friday, November 3rd, in the afternoon and evening.

SWISS GUIDES FOR THE ROCKIES

Canadian Pacific Railway to Transplant Colony—Nucleus Now Here.

London, Oct. 29.—This year will witness the transplanting of a colony of Swiss people to the Rocky Mountains. The nucleus of the colony will be the corps of Swiss guides now taken across annually by the Canadian Pacific Railway Company to assist mountain climbers.

At the end of the present season instead of returning to their native land, they will be joined in Canada by their families, and will make their homes permanently in a highly picturesque ready-made village which is now being prepared by the railway company. The name of Edelweiss will be given to the village, which is to be situated on the terraced slopes of the mountain side, the houses having the high pitched roofs and other features of distinctly Swiss architecture. Utimately it is hoped that a string of these Swiss villages will be established throughout the Rockies.

As the work is permanent and the pay high, it is thought that some of the best Swiss guides will emigrate with their families.

Killed in Train Wreck.

Cheyenne, Wyo., Oct. 29.—Two trainmen and a Greek en route to his natitve land, weer killed and forty were more or less seriously injured today when eastbound Union Pacific passenger train No. 4 collided head-on with a freight on a siding at Rock River, Wyo.

Highway Gazetted.

Victoria, B. C., Oct. 27.—The Port Moody and Westminster Junction Road has been officially gazetted as now complete and ready for use as a provincial public highway.

Girl Students.

In answer to an enquiry from a Barnard classmate, a New York girl who is a member of the American student colony of Vienna writes: "The woman student has ceased to be an object of unusual interest here, she is just a student and has become so numerous that no one stares at her. The catalogues for last year show that there were at the three Austrian universities 24,804 students, of whom 1993 were women; about 8 per cent. In the medical department there were 271 and in the philosophical—which includes the school for teachers—there were 1994, while only forty-four heard lectures in the law department, where all doors have not yet been opened for women."

DOLL DRESSING COMPETITION

A doll-dressing competition, open to all, entrance free, will be held in connection with St. Barnabas' Annual Christmas Sale.

Class "A"—For competitors under sixteen.

Prize—Set of Silk Sash and Hair Ribbons.

Class "B"—For competitors over sixteen.

Prize—Handsome Embroidered Irish Linen Teacloth.

All entries must be legibly labelled with competitor's name, address and class, and delivered to Mrs. Abbott, 511 Ninth street, on Dec. 1 or 2.

Clothes must be made to take off and on. The dolls will be judged by a special committee of ladies, and afterwards sold at the Fancy Work Stall. Any competitor wishing to buy in her work must enclose 50 cents with her entry. In the event of such doll winning a prize the 50 cents will be refunded. The two prize dolls will be exhibited during the Sale, and subsequently given as prizes in another competition. The names and addresses of the winners will be published on Dec. 6.

LOTS

HAMILTON STREET
Lot 66x132 feet. Price $1000.00.

EDINBURGH NEAR HENLEY
Price $1100.00; one-third cash, balance 6, 12 and 18 months.

SEVENTH AVENUE
Lot 66x132 feet. Price $1000.00.

Major & Savage
550 COLUMBIA STREET

B. & M. FISH MARKET
537 Front St. - Phone 301

Fresh Salmon (half or whole) 9c lb.
Halibut (half or whole) 8c lb.
Fresh Codfish (half or whole) 7c lb.
Point Grey Herring, 4 lbs. for 25c.
Crabs, 2 for 25c.
Kippered Salmon, 15c per lb.
Smoked Salmon 15c per lb.
Smoked Halibut, 15c per lb.
Large Kippers, 10c per lb.
Bloaters, 10c per lb.
Prime Rabbits, 35c each.

Terms—Cash.

Opposite Brackman-Ker Wharf, Front St.

Bank of Montreal
ESTABLISHED 1817.

CAPITAL $14,400,000.00
RESERVE 12,000,000.00

Branches throughout Canada and Newfoundland, and in London, England, New York, Chicago and Spokane, U.S.A., and Mexico City. A general banking business transacted. Letters of Credit issued, available with correspondents in all parts of the world.

Savings Bank Department—Deposits received in sums of $1 and upward, and interest allowed at 3 per cent. per annum (present rate).

Total Assets over $186,000,000.00

NEW WESTMINSTER BRANCH,
G. D. BRYMNER, Manager.

NEW MODERN HOUSE

(911) On St. Patrick's street, new six room modern house with three bedrooms and full basement. This house was carefully built by the owner of first class materials.

$800 Cash

will secure possession. A portion of the balance is covered by a three year mortgage and the remaining portion may be paid semi-annually or monthly. Ask for price and full particulars.

Established 1891, Incorporated 1905.

THE FRASER VALLEY F. J. HART & CO. LTD. FARM LAND SPECIALISTS

F. J. Hart & Co., Ltd.

New Westminster

Head Office, New Westminster. Branches at Vancouver Victoria, Chilliwack and Aldergrove, B.C.

STORE CLOSED TODAY.

The T. H. SMITH Co. LIMITED

NEW SWEATER COATS.

A BEAUTIFUL SELECTION OF NEW WAISTS

It would be quite impossible to enumerate all the attractive styles we are showing in this display of new Fall Waists. The greater part of this collection was only opened up Saturday. Shown are all the new style features. Peasant sleeve, side ruffle and many other new style touches. Come in a wide range of colors, as greens, greys, browns, reds; also some pretty two-tone effects in black and white, blue and white and maroon and black. The new soft silks represent the greater part of the showing.

Prices from $3.00 to $8.50

Stylish and Extremely Serviceable Coats

Made of Reversible Tweeds and Fancy Coatings

These popular general utility Coats have become so necessary to the feminine wardrobe that the question with most women is not so much "Shall I have one," as "what shall I have." This showing will answer your question. A price to suit every person.

$15.00 to $50.00

It would be quite a task to mention all the attractive styles we are showing in Coats at a moderate price. Come and see these values. We feel assured the prices marked will please one and all.

Exquisite Creations In New Furs

Are shown in so many charming styles that whatever your taste may be it is sure to be gratified by a visit to this store.

Every grade is to be found here, from the medium quality dyed Furs to the finest natural mink.

See the display and learn of the savings this store offers.

MESH BAGS

STERLING Silver, $25.00 to $40.00 each
GERMAN Silver, $5.00 to $15.00 each
Child's Purses, $1.75 and $2,00 each.

Chamberlin THE JEWELER
Official Time Inspector for C.P.R. and B.C.E. R'y

EYE COMFORT

is obtainable through the aid of erfect fitting glasses. Our spectacles and lenses are guaranteed perfect in fit and focus.

Ryall's Drug Store

EYES TESTED BY OPTICIAN.
'PHONE 57 WESTMINSTER TRUST BLOCK.
CALL AND SEE THE LATEST IN TORIC BIFOCALS.

E. H. BUCKLIN, Pres. and Genl. Mgr. N. BEARDSLEE, Vice-President. W. F. H. BUCKLIN, Sec. and Treas.

SMALL-BUCKLIN
LUMBER CO., LTD.

Manufacturers and Wholesale Dealers in
Fir, Cedar and Spruce Lumber
Phones No. 7 and 877. Shingles, Sash, Doors, Mouldings, Etc.

INTERURBAN TRAMS.

Westminster branch. — Cars leave for Vancouver at 5, 5:45 a.m. and every 15 minutes thereafter until 11 p.m. Last car 12 p.m. Sunday leaves at 6, 7, 8 a.m. and every 15 minutes thereafter.

Lulu Island branch. — Cars leave for Vancouver every hour from 7 a.m. to 11 p.m. connecting at Eburna for Steveston.

Burnaby line.—Cars leave for Vancouver every hour from 7 a.m. to 10 p.m.

Fraser Valley line. — Cars eave for Chilliwack and way points at 9.30 a.m., 1.20 and 6.10 p.m.

Huntingdon and way points, leaves at 4.05 p.m.

EXCURSION TO CHILLIWACK

The B. C. E. R. Co. offers reduced rates of a fare and a third for week end trips to all points on its Fraser Valley line.

Tickets will be on sale on Saturday and Sunday, good for return until Monday.

MAKE YOUR PLANS TO TAKE THIS ENJOYABLE TRIP.

BRITISH COLUMBIA ELECTRIC RAILWAY COMPANY.