Improved property on River road and new cut-off line. House and chicken houses; grand view of Gulf, etc. $10,000, on easy terms.

WHITE, SHILES & CO.

The Daily News

Library Legislative Assembly
NOV 7 - 1911
VICTORIA, B.C.

Forty lots on new cut-off line (west end); $500 and up. Very easy terms.

WHITE, SHILES & CO.

VOLUME 6, NUMBER 205. NEW WESTMINSTER, B. C., MONDAY MORNING, NOVEMBER 5, 1911. PRICE FIVE CENTS

B.C. POTATOES WIN

Stilwell Trophy and $1,000 For Province.

IS GREAT ADVERTISEMENT

Every State in Union Competes, but Spuds from British Columbia Take First Prize.

VICTORIA, Nov. 5.—By winning the Stillwell trophy and $1000 at the Great Pan-American Exhibition at New York Saturday British Columbia has earned the reputation of growing the best potatoes on the North American continent. The exhibit which gained this award consisted of 101 varieties drawn from all sections of the province, aggregating in weight about one and half tons.

The credit for the display rests entirely with the Department of Agriculture. The entire province was scoured to secure the finest specimens and Mr. W. E. Scott, Deputy-Minister of Agriculture and those who assisted him in the task deserve the highest praise for the new honor which they have won for the province.

The exhibit was in charge of Mr. Asahel Smith, the "Potato King," of British Columbia, who brought with him to New York as assistants in charge of the display Mr. Stuart Wade, New Westminster's publicity agent, and Mr. H. McClure Johnson of Vernon. The potatoes were secured from the Okanagan, the Kootenays and the Fraser Valley through the energies of the three gentlemen named acting under instructions from the Departure of Agriculture, while Mr. S. H. Lawrence covered the Ashcroft and Salmon Arm districts. They were packed in the market building at New Westminster in boxes totalling thirty pounds each and each specimen was drapped and packed in the same manner as apples, so as to insure their arriving at their destination in the best condition.

That the potato industry of the province which is admittedly carried on in a slipshod manner, should have been successful in winning the great Stillwell trophy is a wonderful encomium on the productivity of British Columbia's soil. The provincial exhibit was in competition with carefully selected displays from all agricultural areas of the continent. It is only a few months since the idea was first mooted that British Columbia should compete, so that there was nothing done in the way of preparation and the specimens selected just as they are grown year in and year out in the province.

The value of the advertisement cannot be overestimated. Mr. W. H. Scott, Deputy Minister of Agriculture, stated last night when asked to express an opinion on the result which was communicated to him by wire, said that he believed that it was one of the greatest advertisements which the province had ever secured. As far as he knew practically every state in the American Union was represented by an exhibit, so that the outcome was an immense triumph for the fertility of the soil in this province.

The exact text of the telegram received by Mr. Scott was as folows:

"British Columbia won Stillwell trophy. Eugene Grubb, Agriculturist of Colorado, judge."

Mayor Lee received the following telegram from the cusodians of the exhibit:

New Yorks, Nov. 4.—His Worship Mayor Lee, New Westminster, B. C. B. C. wins the Stillwell trophy.
(signed) ASHAHEL SMITH.
C. H. STUART-WADE.

C.N.R. LET CONTRACT FOR FIVE MILLION

Twohy Brothers of Portland Are to Build One Hundred Miles in Thompson River Valley.

An agreement has been signed by which the Twohy Bros. of Portland have been let the contract to build a stretch of 100 miles of the Canadian Northern Railway along the Thompson river valley, starting at a point 50 miles above Kamloops and building along the valley north. The work which has been awarded to the Twohy Bros. Company entils an expenditure of $5,000,000 and will commence early next spring. No time limit has been set for its completion.

Mr. Robert E. Twohy, representing the firm, signed the necessary papers on Saturday, with the Vancouver representatives of the Canadian Northern Construction Company. Said he:

"There is probably more railroad building going on in British Columbia right now than in any other part of the Dominion, or the United States for that matter. This province is being opened up and exploited more vigorously than any other part of the country, not just because it needs opening up, but because it promises the richest returns in sight. There is hardly anything that cannot be found under the ground or raised above it in British Columbia, and opening up British Columbia means simply to throw open the doors of Canada's warehouse to the world."

BILL MINER AGAIN IN HANDS OF LAW

Is Located in a Box Car With Companion—Latter Killed in Ensuing Battle.

Waynesborough, Georgia, Nov. 5.—Old "Bill Miner," the notorious train robber and outlaw, who with a fellow convict named Tom Moore, escaped from a Georgian convict camp some weeks ago, has been captured and is once more in the clutches of the law.

The outlaw was arrested yesterday. The two men were located in a box car at the town of St. Clair. The police had been on the trail of the fugitives for some days, but it was not until this afternoon that the officers were able to get in touch with their quarry. The two men were located in a box car in the station yard. They got wind that the officers were close upon them, and although "Old Bill" did not offer any serious resistance, his pal, Moore, resisted arrest, with the result that he was shot and killed in the fight that ensued.

Miner will be taken back to the penitentiary to serve out his sentence for having been one of the principals in a train robbery and holdup within the borders of this state.

ONE MAN IS KILLED

Freight Train Runs Away on Twelfth Street.

TWO OTHERS ARE INJURED

Brakes Fail to Hold Wheels on Greasy Rails and Four Cars Skid to Foot of Hill.

On Saturday morning, Twelfth street, with its grade of 12 per cent, was the scene of a distressing and disastrous street railway accident in which one man lost his life. A heavy freight train, consisting of four box cars, one flat car and one shunter, was coming down the hill. The box cars were heavily laden with grain and merchandise and the flat car with steel wheels, the whole train weighing about 240 or 250 tons. After passing Fifth avenue, it was found that the brakes would not hold on the slippery rails. Rounding the sharp curve at the foot of the hill the train overturned. Fred Cooper, conductor, was caught between the wheels of the shunter and a box car, and crushed. A. J. Mercer, motorman, was thrown from the car, but escaped with comparatively slight injuries on the head and arms. J. Sincock, brakesman, was also fortunate enough to escape with slight injuries, while D. Gracey, who was riding on the flat car on which the wheels were loaded was able to save himself by a timely leap before the car in which he rode was involved in the general wreck.

The train left Vancouver at 7 o'clock, in a dense fog, and did not reach the scene of the accident till about 8:30. It swept down the hill from Fifth avenue at a terrific speed. At the curve it left the greasy metals and tore up the sidewalk. The cars piled up in all directions along the right of way. Mercer, Gracey and Sincock made a search for Cooper and by prizing away the debris under which he lay were able to extricate him. It was apparent, however, that he had but a short time to live. The ambulance was called and the injured man was conveyed to the hospital. His head was badly crushed and several ribs were broken. He died shortly after admission to the hospital. The other members of the train crew were also taken to the hospital and had their wounds dressed.

All the mebers of the crew were experienced men. Cooper was about 35 years of age and had been in the employ of the company since April, 1909. He was married not long ago, and had been living at 26 Alice street. His mother and father live at Prescott, Ontario, and were notified of the occurrence.

Mercer had worked for the company since 1905, Sincock since 1906 and Gracey since 1908.

The freight from the wrecked train was loaded on other cars and conveyed to the depot.

For some time the B. C. E. R. Company have been grading on the new cut-off line, which follows the Eburne line for some distance, avoiding the steep grade. Turning northward it joins the present line near Edmonds. When this is completed there will be less danger and less cost in operating.

An absurd rumor was circulated in the city last evening to the effect that Mortorman Mercer had succumbed to his injuries. Enquiry at the Royal Columbian Hospital revealed the fact that, so far from this being the case, he is doing very nicely, and although still feeling stiff and sore, expects to be around again in course of a few days. "Thirty or forty people have been up to see him to day," remarked the nurse who imparted the welcome information about his condition.

ARRESTED MAN IS NOT ROBBER BOY FINDER GIVES HIM MONEY

Man in Custody Did Not Rob Bank of Montreal But Took $5,000 From 11 Year Old George Lavery Who Found the Bills Beneath Carnarvon Street Bridge.

John Bezoyk, arrested and locked up on suspicion of being connected with the robbery of the Bank of Montreal, and written of and made a headliner in many newspapers as the robber, will never be tried for that robbery, for he has no more connection with it than the Emperor of China. In fact it is doubtful if John Bezoyk has ever in all his checkered career entered the bank.

George Lavery, a little boy of 11 years old, while playing below the Carnarvon street bridge, found the money recovered from John Bezoyk, and it was little George who gave it to the latter and who under threats from the Austrian, kept his secret hidden till Saturday.

George Lavery is a school boy, who at odd times sells papers on the streets. On the morning of the bank robbery, hearing that his father was going to Seattle, he made up his mind that it was a good opportunity to play hookey. That settled, the next thing was to determine on a secluded spot in which to play, where he might run the least chance of being caught.

What better spot could there be than that fascinating dumping place for old junk, with it's purling little brook, than the vacant ground beneath the Carnarvon street bridge.

Thither then Georgie hied himself, and there poking around among the rubbish he suddenly uncovered a parcel containing some five thousand dollars of Bank of Montreal money.

The treasure was carefully wrapped in very heavy paper and was protected as far as possible from the elements.

The little lad's mind was scarcely capable of grasping the magnitude of his discovery, but some inkling of it's worth must have come to him, for he stealthily wrapped up the notes once more, and tucking the parcel under his arm, he left the spot to hurry to the market, where he hoped to find his father before his departure to Seattle.

On the way he ran into John Bezoyk his friend and fellow news vendor. His better intentions were not proof against the seduction of unburdening himself of the portentous fact that he had found a "heap of money," so he told the older and craftier John Bezoyk what his parcel contained.

The latter's fertile brain was quick to seize the possibilities of the occasion, and he persuaded little George to accompany him to his room. There the two unwrapped the parcel of plunder, and there it was that Bezoyk made up his mind to get away with the best part of it. With threats of police, law courts and prison, and the paltry bribe of four dollars he persuaded George Lavery to hand over the whole of the recovered money to him, and at the same time to keep quiet and not to tell a soul about the find.

George went off with his four dollars and bought a new pair of boots, which afforded him a full measure of bliss. And Bezoyk after waiting a few days, left for Vancouver where he began the spending of the money for which the police were looking.

This of course was sooner or later bound to be his undoing, and, after he had been watched for about a week, the end came on Tuesday, when Bezoyk was arrested by Inspector MsRae and Detectives Jackson and Mcleod in the alley behind the Woods hotel in Vancouver.

Bezoyk had just emerged from a Chinese gambling joint, which he had been frequenting for some days, and where he had been spending the marked Bank of Montreal bills.

It was the discovery that these bills were being passed in this joint that led the Vancouver police to watch for Bezoyk and all credit must be given to them for his capture. It has at least led to the recovery of some of the loot, although the Pinkertons, local detectives, and police are alike as far as ever from discovering the real perpetrators of the robbery.

There is little else to tell about George Lavery. He lives with his parents in the city and goes to school (when he does not play hookey) like all the other little boys of similar age and station. He kept his tongue tied about his find until he found that Bezoyk in giving his explanation as to how he came to have the bank bills in his possession had told of Lavery finding the money.

Then he made a clean breast of the whole affair to his father, and on Saturday afternoon he had a long seance with George D. Brymner, the manager of the local branch of the Bank of Montreal.

Of John Bezoyk the story has been written in all sorts of ways, and he has been vicariously connected with all the clever gangs of bank robbers throughout the continent, as well as termed just an ordinary hobo. It is true that many have doubted from the first that he had any connection with the robbery of the Bank of Montreal.

This, however, was not the opinion of the Vancouver police on Saturday night. They complained that he had been taken away, whereas had he been left to their skillful questioning they would have learnt the whole story of the looting in short order.

As soon as Bezoyk reached the questionable safety of Vancouver with his ill-gotten gains, he set about making himself comfortable with the riches. He rented what to him must have been a palatial chamber in the City hotel and there surrounded himself with all those amenities to the softer side of life which appealed to him as luxuries. For instance he bought a manicure set, a silver cornet, a silk night shirt, books and a magnifying glass, and he lived well.

When Bezoyk was arrested in the alley he was briefly questioned as to his means of subsistence. On his telling the police that he had plenty of money he was accused of being a gambler and he was asked what he had in his pocket. He was hurriedly searched and seven of the Bank of Montreal five dollar bills were found in his pocketbook and elsewhere on his person a .38-calibre revolver with a murderously long barrel. With him was arrested a fellow countryman, of the name of Amezuk, who also had a five dollar bill of the Bank of Montreal. The pair was taken to the police station, where questions elucidated the fact that Bezoyk had a room at the City hotel. His keys were taken and one of the detectives departed to search the room.

The door of this room had an excellent lock as had the closet and the two valises which were found in it. One of the valises contained $4,105 in the long-looked-for bills. Numbers of these were made up in small bundles and placed in envelopes which latter were addressed to parties in various parts of the country. There were over a dozen of these envelopes. This money has been turned over to the bank and the three detectives who made the arrest are looking for their reward. It will at least buy the Christmas goose.

Bezoyk was and is well-known to many in New Westminster. He first dawned upon the horizon of the city in February. He had met with an accident which made it necessary for him to be taken to the hospital. His hand, the right one, had been blown away by an explosion of dynamite caps as had his eye. After he had been discharged from the hospital he was for some time a charge on the police. He accepted the hospitality of both Chief Bradshaw and of Chief Wilkie and on many occasions slept at the police station. Upon this fact the Vancouver police dwelt with some emphasis, for they considered that Bezoyk availed himself of these opportunities to get acquainted with the going and coming of the police.

Finally the men at headquarters got tired of their guest and with tired of their guest and with some eleemosynary assistance he was set up in the neswaper selling business, and he continued in this trade until 10 days after the robery was committed, although he was then in possession of some five thousand dollars.

The day after he was arrested he had arranged to bring the deputy chief of Vancouver and others of his men, over to Westminster to show them the cache of the rest of the loot. When the party arrived here they learnt of the discovery which had been made on Fourth street and they concluded that this was the money which Bezoyk was to point out to them. As a matter of fact the latter knew nothing about the hiding place.

The police of the Terminal city state that they are mighty glad that the workmen made the discovery and that they will get the reward. So far the great Pinkertons have got nothing.

The purlieus of the lower side of the Carnarvon street bridge has now become the choice prospecting ground.

It is to be hoped that in the final apportionment of the reward George Lavery will not be overlooked. For after all his first intentions to take the money to his father were the right ones, and they were only overcome by the fear that was induced by the overpersuasive and bigger and older Bezoyk. As a matter of fact the lad when he heard of the robbery thought that a bank in far away Montreal had been the victim.

While the Daily News has been in possession of the facts concerning the arrest of Bezoyk since the early part of last week it has throughout kept faith with the authorities and nothing of this information has leaked out through its columns. At the same time this paper never for a moment considered the theory that Bezoyk was one of the robbers.

It was amusing, however, for the representative of the paper to listen to the different theories advanced by the Vancouver sleuths when he visited their headquarters on Saturday night. He was even told how Bezoyk with two companions carried off the loot from the bank. How it was tied up in white canvas bags and how just as the men got a short distance up the street from the bank they turned to the left. The reporter here suggested that it was to the right that the robbers turned, but he was assured that it was to the left.

"They all came out of the Bank to-

(Continued on Page Eight.)

TRIPOLI RETAKEN BY TURKISH ARMY

Reported Italians Have Been Driven Out and That Great Slaughter of Soldiery Took Place.

Malta, Nov. 5.—Persistent rumors are in circulation that the Italians have suffered a great reverse at Tripoli. It is rumored that the Turks and Arabs have re-entered the town and that great slaughter followed.

London, Nov. 5.—"Ananias in his palmiest days never wrote half as many falsehoods and misrepresentations as have appeared in the Italian press and in the official statements issued by the Italian government," telegraphs the correspondent of Reuter's Telegram Company, Limited, at Tripoli, just arrived at Malta. From Malta he was able to send an uncensored message which contains a pessimistic description of the condition of the Italian army, around what he terms the beseiged city of Tripoli. He says:

"To sum up the result of the campaign, the Italians hold, with nearly twice as man men, half the ground that they held three weeks ago. They have lost in killed and wounded, not counting the sick, well over 1000 men. Many Arabs have been killed and vast numbers shot in cold blood. Now 25 000 soldiers find themselves with their backs to the sea, cramped and confined, with an active enemy within a few yards of them, and with the cholera raging among them, for, despite official efforts to conceal the truth, there have been many cases among the troops and the civil population is suffering so much that whole streets in Tripoli have been closed by armed sentries. There has been no disgrace. On the contrary the Italian troops fought with great courage and their officers set a noble example."

The correspondent says of the engagement of October 26:

"Far from being a decisive victory the fight nearly ended in disaster and would have, had the enemy had a few thousad men at any point instead of a few hundred. The Italian line was broken in two places by less than 200 Arabs who had reached the cover of the residential oasis, thus placing themselves between the town and the line of defence. The situation was saved only by a gallant charges of 100 dismounted cavalry, who lost heavily, but managed to kill off a majority of the storming party.

"Thirty Arabs held out for three days in a house in the oasis and could not be dislodged until the building was blown up by mines. If they had been several thousand strong instead of 200, the Arabs would have had Tripoli completely at their mercy."

OFFICERS ELECTED

Wind Up Convention With Many Resolutions.

GREAT HIGHWAYS NEEDED

Both Governments Asked to Take Action With a View to Securing Trunk Roads for Province.

The Good Roads convention which attracted such a large number of outsiders to this city last week was brought to a close on Saturday afternoon, after much important business had been transacted. The last two sittings were wholly occupied with the transaction of business, no addresses being given.

The following officers were elected, provision being made in the by-laws for increasing the number of vice-presidents until such time as every district in Canada and every board of trade, auto club, etc., is represented:

Hon. president, Hon. Thomas Taylor, minister of public works for British Columbia.

President, W. J. Kerr, Westminster.

Vice-presidents, A. J. McCandless, Vancouver Board of Trade; T. S. Baxter, Vancouver Automobile Club; A. E. White, Westminster Board of Trade; T. J. Armstrong, Westminster Auto Club; Reeve F. Bowser, Point Grey; L. E. Marmont, Coquitlam; A. E. Todd, Victoria Auto Club; Reeve Nicholson, Saanich; Dr. Elliott Rowe, of Vancouver. These appointments will require ratification from the Boards of Trade, auto clubs, etc.

Hon. Treasurer, T. S. Baxter, Vancouver.

Secretary, P. W. Luce, Westminster.

The constitution and by-laws of the association were submitted to the meeting by A. E. Todd, and adopted as suggested, wit hsome slight modifications. These by-laws will be printed and widely circulated.

Nels Nelson, chairman of the membership committee, reported that cards had been printd and were ready for signature. The membership fee was fixed at $2 per annum.

P. W. Luce, chairman of the publicity committee, brought in a satisfactory report of the work done and

(Continued on Page Five.)

HOLD UP AT SUMAS

Masked Man With Gun Robs Hotel Keeper.

GETS OVER $700 IN CASH

Enters Hotel at Closing Time, Lines Up Proprietor and Three Guests —Bloodhounds on Trail.

An exciting chase in which the best tracking bloodhounds to be found in British Columbia are engaged, is at present in progress, between here and the American boundary line, for one of the most daring hold-up men who has been heard of in these parts for a long time. The keeper of the Bodega Hotel, Sumas, was on the point of closing up his premises on Saturday night, when a man, masked and armed, entered, held up the proprietor and three guests, and made off with a sum of $700 or $800 in money, and all the jewellery which he could find on the persons of the four.

News of the robbery reached the city and provincial police about 3 o'clock yesterday morning. The police authorities of Sumas were searching for bloodhounds to put on the track of the robber.

The boldness of the attack has caused some excitement in the border town. The robber held up his victime at the point of a revolver and calmly took possession of the hotel drawings for the day. The loss of the guests was chiefly confined to watches, rings and scarf pins.

ARMY DEFERRED TO BY NAT'L ASSEMBLY

Situation Becoming Complex, But It Is Evident that Desire for Genuine Reform Is Sincere.

Peking, Nov. 5.—The situation in China is becoming more complex if not more serious every day. A week ago co-operation was suspected between Yuan Shi Kai and the National Assembly. It is now evident, however, that all elements have up to the present no connection whatever. The whole movement is a spontaneous uprising against old corrupt methods and the fact that foreigners have not been attacked indicates that the desire for genuine reform is sincere.

It is reported that the National Assembly, at a secret session, decided to resign in a body, owing to protests telegraphed to Peking by many of the provincial assemblies objecting that a provisional body should assume authority to draft a constitution which should be the work of a duly elected parliament. It is stated that General Lo Yuen Heng and other rebel leaderds who do not recognize the Peking government decline alto to recognize the powers of the National Assembly in conjunction with the efforts of the throne and Yuan Shi Kai, now their military opponent and Premier-elect, towards a settlement.

About 100 members attended the meeting of the National Assembly yesterday. The clerk read a telegram to be sent to General Chang Chao Tueng, stating that the whole constitution when drafted would be submitted to the people and the army, and asking sugestions from him.

Hankow, via Hu Peh, Nov. 5.—Members of the Wesleyan Mission, the hospital and the blind boys' home who are under the care of the mission, escaped death by a narrow margin in the fire which destroyed a large part of the native city of Hankow. The inmates of the mission, numbering 300 spent the night on the lawn terrified by whistling of shells and rattle of rifles. They are all now housed in the London Mission.

Shanghai, Nov. 5.—Hang Chow, in Che Kiang Province, and Soo Chow, in Kiang Su, were taken over by the rebels yesterday without serious trouble. The Governor of Kiang Su was imprisoned.

Some of the foreign warships landed marines in this city before the rebels took possession. Foreign volunteers were called out and have taken every precaution to protect the concessions. It is reported that the rebels at Klu Kiang have seized the British tugboat Sampson.

CARRYING OUT SCHEME OF IMPERIAL DEFENCE

London, Nov. 5.—The admiralty have decided to replace the armored cruiser Minotaur by the Indomitable, as flagship of the China fleet, when the Mitotaur's commission terminates in January. The Indomitable will be a great acquisition to the fighting strength of the China fleet. She is a Dreadnought cruiser of 17,250 tons, can steam twenty-eight knots, and is armed with eight 12-inch guns of the most modern type. This is regarded as the first step towards carrying out the scheme agreed to by the Imperial Defence Committee last summer for the reconstruction of the British fleet in far eastern waters.

Wants

WANTED — PARLOR, BEDROOM and bath, in private family, by bachelor. State terms in answering, care of Box 50 Daily News.

WANTED — COMPETENT WOMAN for general housework. Must be good plain cook. Apply 31 Columbia street, city.

WANTED — TABLE BOARDERS. Good home cooking, terms moderate. Apply 55 Royal Avenue.

WANTED—SITUATION AS COOK general servant by young Scotch woman; two years' experience. Apply Box 99, Daily News office.

WANTED KNOWN FULL INFORmation on divorce laws of Nevada and other states sent on receipt of 25c each. Western Information Bureau Goldfield, Nev.

WANTED—THE RESIDENTS to know that I am now operating the only pasteurized bottled milk plant in the city and will deliver either pasteurized milk or cream to any part of the city or district. Milk, 9 quarts for $1.00; cream, 30c a pint. Phone your order to R 873 or write Glen Tana Dairy, Queensboro, Lulu Island.

WANTED—WORK OF ANY KIND, by the hour or day, by single man, not using liquor or tobacco. Box 100 this office.

WANTED—LOTS AND ACREAGE to clear, landscape gardening. Apply J. S. McKinley, Edmonds.

WANTED—ROOMERS AND BOARDers. Apply Sixth avenue, Burnaby East.

TO RENT.

FOR RENT—TWO HOUSEKEEPING rooms; gas range; heated. 37 Agnes strett.

TO RENT—NICELY FURNISHED rooms, hot and cold water night and day. 543 Front street.

TO RENT—TWO FURNISHED OR unfurnished rooms. Apply after Friday to Mr. Cairns, 324 Tenth street, corner Cornwall street.

TO RENT, FOR SALE OR TRADE for building lots, nine-room house, modern at 338 Twelfth street; suitable for small boarding house. Apply on premises or write W. D., Daily News office.

TO LET—FURNISHED ROOMS, 213 Seventh street.

TO RENT SEVEN-ROOM MODERN house, furnished, on Third avenue near Fifth street. Apply M. D., Daily News office.

TO LET—TWO WELL FURNISHED rooms; modern, heated. 37 Agnes street. Phone L 38.

TO RENT—A MODERN SEVENroom house, bath, toilet, etc. Apply 1412 Fifth avenue.

TO RENT—FURNISHED HOUSE to rent, 319 Regina street, $22 a month.

FOR RENT — TWO BEDROOMS with sitting room to let to gentlemen only. Breakfast if desired. Telephone and modern conveniences. Five minutes from the post office. Terms moderate. Enquire Phone R 414.

LOST.

LOST—SATURDAY, GOLD WALTHAM watch with chain, gentleman's, near Windsor Hotel. Reward if left at News office.

LOST — A SOLID GOLD BROOCH with saphire in centre, between the market and Columbia street or in one of the stores. Return to Daily News. Reward.

STRAYED—SETTER DOG, FIVE months; black ears, large black spot at root of tail and on side. Please notify Dr. Hacking, 66 Sixth street. Any person harboring same is liable to prosecution.

Varden No. 19, Sons of Norway, meet in Eagles hall the first and third Wednesdays of each month at 8 p.m. Visiting brethren are cordially invited to attend.

A. KROGSETH, President.
J. J. AUNE, Financial Secretary.

F. G. GARDINER. A. L. MERCER
Gardiner & Mercer
M. S. A.
ARCHITECTS
WESTMINSTER TRUST BLOCK.
Phone 661. Box 772
NEW WESTMINSTER, B. C.

Sole agent for
Hire's Root Beer
Mineral Waters, Aerated Waters
Manufactured by
J. HENLEY
NEW WESTMINSTER, B. C.
Telephone R 113 Office: Princess St.

FOR SALE

FOR SALE—NEW MODERN FIVE and seven-room house on 45-foot lot, cleared, in Burnaby; three blocks from Westminster city limits, on good street and sidewalks; One block from school, ten minutes' walk from car, 5 cents fare; for sale on exceptionally liberal terms, 5 per cent cash, balance like rent, or will exchange for equity in desirable Burnaby acreage or near in Vancouver building lot. Address or call Liebly & Blumer Realty Co., 1108 Dominion Trust building. Telephone long distance Sey 8365. Open evening until 9 o'clock.

QUARTER ACRE CLEARED AND graded. Modern four-room bungalow, electric light, water; on car line, close to Edmonds. $2800. National Finance Company, Ltd., 521 Columbia street.

LOT TWO BLOCKS FROM CAR. Fine view; five minutes from Edmonds; $325, one-third cash, balance easy. National Finance Company, Ltd., 521 Columbia street.

MODERN 7-ROOM HOUSE ON Fourth avenue; desirable locality. Good view; lot 47x147; $3800, good terms. National Finance Company, Ltd., 521 Columbia street.

FOR SALE—APRIL PULLETS AND young hens; will lay all winter. Mrs. Clouston, Edmonds, Burnaby.

FOR SALE—MALLEABLE RANGES, $1 down and $1 a week; no interest; four styles; old stoves taken in exchange. Canada Malleable Range Co. Phone 996, Market Square.

FOR SALE OR RENT—SIX ROOM modern house; lot 52x124 on easy terms. Apply 1009 Leith St.

FOR SALE—SIX OF THE CHEAPest lots in the west end, on Eighth avenue, having a southwest view facing the river and gulf. Lots 55x110 and 118. Very liberal terms. Phone L 179, or call 1303 Eighth avenue.

$350 takes a high grade $600 Vose piano, at Vidal's Warehouse, Market Square.

SHERRIFF, ROSE & CO.

SECOND STREET — SPLENDID Double corner on west side, 132x132. Price $3500. One-third cash; balance 6, 12 and 18 months.

SIXTH STREET—FINE LOT 50x132, between Sixth and Seventh avenues almost entirely cleared; $1500. One-third cash.

FIRST STREET — Commodious 8-roomed house, ust below Queen's Park, in heart of best residential district; lot 66x132. Price $8500. One-third cash.

WEST END — NEW BUNGALOW, adapted for 2 families; all modern improvements; six rooms in all; Price $2750. Terms.

BURNABY—Close to Sixth street carline, new five-roomed house and lot, 50x120. Price $2,000; one-third cash.

BURNABY — Four-acre block on Douglas road; high, dry and level; Close to city car.. $2000 per acre; one-fourth cash.

EDMONDS—A few lots left in our subdivision, close to both city and Vaucouver car lines. Price $350 each. Ten per cent cash; balance $10 per month.

CITY—Vavant building lots in any and all parts of the city, from $400 up. Easy terms.

SHERRIFF, ROSE & CO.
REAL ESTATE, INSURANCE
Conveyancing and Notary Public
646 Columbia Street, Phone 832.
NEW WESTMINSTER, B. C.

CITY OF NEW WESTMINSTER

West End Sewer (East half)
Manhole Covers, etc.

The corporation invites tenders for the supply of about 150 manhole covers, also some lamphole covers. Plans and further particulars can be obtained from the City Engineer.

Tenders to be delivered to the undersigned by 5 o'clock on the 13th of November, 1911.

W. A. DUNCAN, City Clerk.

City Hall, Nov. 3, 1911.

VIOLIN

Mr. Holroyd Paull, violin virtuoso and teacher, pupil of Prof. Sevcik, Prague M. Cesar Thomson, Brussels now receives pupils. Terms and full particulars from Mr. C. W. Openshaw, Room 8 Ellis Block, 552 Columbia street.

LAND REGISTRY
J. C. REID
LAND REGISTRY EXPERT
Titles Examined, Land Registry Tangles Straightened out.
Curtis Block City Box 482

Hoping for the Best.

"Now that we are married," said the pretty chorus girl, "what do you propose to do?"

"Why," replied the son of the millionaire, "I think we had better keep it secret until I can get a good chance to break the news to the governor when he is in a pleasant mood."

"But how long is it likely to be before he gets into that kind of a mood?"

"It's hard to tell. The stock market is bad, but let us hope for the best. He may win a dollar or two at poker some night before the week is ended."

PETRIFIED TREES.

The "Stone Forest" One of California's Natural Wonders.

California, among many other natural wonders, contains a "stone forest." This is located in Sonoma county, only a few miles from the little resort of Calistoga Springs. This "forest" consists of a great many petrified trees, all of which are prostrate.

In respect to the great number of petrified trees and their immense size, the California "stone forest" surpasses that of Arizona. Strange to say, very little is known about these wonderful Sonoma county petrifactions—so far as the general public is concerned. Many of these trees are of enormous size. The famous "Queen of the Forest" is a prehistoric redwood about eighty feet long and nearly twelve feet in diameter. It has been broken in several places, and these breaks are as clean as if cut off with a saw. A tree has grown up through one of the breaks and has attained quite a large size. Another giant tree known as the "Monarch" lies near by, which is almost ninety feet long and is without a break. This tree is a fir, and averages ten feet in diameter. Not far away is another giant son of the forest—a redwood that is about sixty feet long and nine feet in diameter. This tree is broken into many hundreds of pieces, yet it retains its shape almost perfectly. Scattered about for the area of several acres are many other pieces of petrifaction. So perfect has been the transmutation into stone that the grain of the wood still remains very clear, and the variety of the tree may be easily determined.—Scientific American.

THE OLD LIBERTY BELL.

History of This Relic of the Revolutionary Patriots.

Overvigorous ringing of the old Liberty bell many years ago on the occasion of the celebration of the Declaration of Independence was what put the crack in it and forever destroyed its resonant tone. It was cast by Pass & Stow in Philadelphia and hung in the belfry of the now historic statehouse in lower Chestnut street early in June, 1753. It contains 2,080 pounds of metal.

Near the top of the bell were cast the words "Proclaim Liberty Throughout All the Land Unto All the Inhabitants Thereof." Prophetic of its destiny, this gave it the name Liberty bell.

When the British army marched on Philadelphia in 1777 the bell was taken down by patriots and carried off in the night to Allentown in order that it might not fall into the hands of the enemy. In 1781 it was returned to the tower of the statehouse.

For more than half a hundred years thereafter the bell was rung and honored on Independence day every year before the crack appeared in it. An effort was made to restore its tone by sawing the crack wider, but this proved of no avail. The bell was finally removed from the tower to a lower story of the statehouse and used only on extraordinary occasions. Subsequently it was rigged up on its original timbers in the vestibule. In 1893 it was exhibited at the Columbian exposition in Chicago.

Shakespeare as an Actor.

Shakespeare once played the ghost in his own "Hamlet." A younger brother of the dramatist in describing the event said that he wore "a long beard and appeared so weak and drooping and unable to walk that he was forced to be supported and carried by another person to a table, at which he was seated among some company."

In "As You Like It" Avon's bard assumed the role of Adam, the old servant, in whom was represented "the constant service of the antique world" and who was "not for the fashions of these times."

Famous Gretna Green.

Gretna Green, Scotland, became famous for its celebration of irregular marriages. For many years the average number was 500. The ceremony consisted only of an admission, before witness, by the couple that they were husband and wife, this being sufficient to constitute a valid marriage. After this the officiating functionary (for many years a blacksmith), together with two witnesses, signed the marriage certificate.

What He Wanted.

The doctor stood at the bedside and looked gravely down at the invalid. "I cannot hide from you the fact that you are very ill," he said. "Is there any one you would like to see?"

"Yes," said the sufferer faintly.

"Who is it?"

"Another doctor."

No Obstruction.

In the course of a trial at Waterbury, Conn., the examiner was trying to get the topography of the country and the relative situation of objects. The witness was asked, "Which way does the road run past your house?" The reply was, "Both ways, your honor, up and down."—Case and Comment.

Touching Him.

Visitor—I saw your husband in the crowd in town today. In fact, he was so close that I could have touched him. Hostess—That's strange. At home he is so close that nobody can touch him!

Acts of Kindness.

If every one did an act of daily kindness to his neighbor and refused to do any unkindness half the sorrow of this world would be lifted and disappear.—Ian Maclaren.

MARKET REPORT

There was a crowded market on Friday morning, but the array of products on sale was not larger than usual. In wholesale, so far as vegetables were concerned, the position was reversed, the supply being large and buyers comparatively few. Savoy cabbage made its appearance for the first time this season. Eggs were scarce and retailed at 60 cents a dozen. Pork was plentiful; beef was scarce, and veal and mutton were present in fair quantity. Poultry was also plentiful and of excellent quality. Neither turkeys nor geese were offered.

Vegetables, Retail.

Onions, picking, 6 lbs.	25c
Onions, per sack	$1.50 to $2
Cabbage, per lb.	2c
Potatoes, per sack	$1 to $1.25
Vegetable marrows, each	5c
Celery, bunch	5c to 10c
Ripe tomatoes, per lb.	5c
Cauliflower, each	10c
Parsley, per bunch	5c
Turnips, per sack	75c
Green tomatoes, per lb.	2c
Carrots, per sack	$1
Citrons, per lb.	5c

Fruit.

Apples, per basket	15c to 25c
Apples, per box	$1.50 to $2.25
Pears, per basket	20c

Eggs and Butter.

Eggs, wholesale	55c
Eggs, retail	50c
Butter, retail	40c
Honey, per lb.	25c

Fish.

Halibut, per lb.	10c
Salmon, red, per lb.	15c
Salmon, white, each	50c
Steelhead, per lb.	15c
Sturgeon, per lb.	15c

Retail Meats.

Beef best rib roasts	15c to 18c
Beef, loin	18c to 22c
Beef, round steak	18c
Boiling beef	10c to 14c
Veal	15c to 20c
Pork	18c to 20c
Sugar cured bacon	20c to 25c
Mutton	12c to 20c
Young lamb	15c to 25c
Dressed Chicken	25c

Wholesale Meats.

Veal, large	12c to 13c
Veal, small	11½c to 12½c
Spring lamb	9c to 10c
Mutton	10c to 11c
Pork	12½c to 13c

Poultry.

Hens, small, dozen	$6.50 to $7.50
Hens, large	$7 to $9
Hens, large, retail	$12
Broilers, dozen	$5 to $6
Chickens, dozen	$6 to $8
Geese, each	$1 to $2
Ducks, dozen	$10 to $13

NOTICE!

George Adams, late proprietor of the Public Supply Stores, Columbia street, New Westminster, hereby requests that all accounts owing to him be paid as early as possible, at his new offices in the Odd Fellows' block, 716 Carnarvon street, New Westminster. **

WATER FRONTAGE

Three acres in city limits with 250 feet waterfrontage. $25,000; one-quarter cash, balance 6, 12 and 18 months.

McBRIDE & CLARKE
Phone 929. Room 16, Collister Block.

A New Lumber Yard
COME TO US FOR
Lumber, Mouldings, Laths and Shingles
OUR STOCK IS LARGE AND COMPLETE.
CROWN TIMBER AND TRADING CO., LTD.
PHONE 904. (Old Glass Works Factory. SAPPERTON.

Fresh Sealshipt Oysters

are again on sale by P. Burns & Co., Limited. Try a quart and be assured they are the best you have ever had.

P. BURNS' MARKET
FOR THE HIGHEST QUALITY MEATS

TO THE MERCHANTS OF NEW WESTMINSTER

CHRISTMAS WILL SOON BE HERE

ADVERTISE

YOUR CHRISTMAS GOODS IN A MEDIUM THAT BRINGS RESULTS

THAT MEDIUM IS

THE DAILY NEWS

LAUGHTER.

How It Has Been Defined and Some Folks Who Never Tried It.

What is laughter? An American humorist has called it "an undignified widening of the human mouth, accompanied by a noise resembling a cough in the effort to avoid swallowing a chestnut."

"Laughter," says Professor Sir Charles Bell, "is a convulsive action of the diaphragm. In this state the person draws a full breath and throws it out in interrupted short and audible cachinnations. This convulsion of the diaphragm is the principal part of the physical manifestation of laughter.

"But there are several accessories, especially the sharp vocal utterance arising from the violent tension of the larynx and the expression of the features, this being a more intense form of the smile. In extreme cases the eyes are moistened by the effusion from the lachrymal glands."

There are some people who cannot laugh, who are wholly unable to enjoy either the physical or the mental luxury of a laugh. Thus it was said of William III. that he was utterly at a loss to understand what could be got out of laughter except loss of dignity. There are many persons in history who have been, according to common report, incapable of laughter. Queen Mary I., John Knox, Robespierre and Maitke are examples. The iron Duke himself rarely, if ever, went beyond a grunt.—Strand Magazine.

STRENUOUS MUSIC.

A Story They Tell of Strauss' Ability as a Conducter.

"The late Thomas Wentworth Higginson," said a Harvard instructor, "loved music, but not the extremely technical music of Richard Strauss, Ravel and others of that type.

"Concerning Strauss and his banging, crashing music, Colonel Higginson used to tell a story.

"He said that Strauss went one summer on a hunting trip in the mountains. It chanced that on a certain afternoon a terrific thunderstorm descended on the hunting party. Amid earsplitting thunder and blinding lightning, amid deluges of rain whipped by a roaring wind, the huntsmen all sought shelter.

"Where, though, was Strauss?

"Three friends set out in alarm to look for him. They feared that in the wild chaos of the storm he had fallen down a precipice. After a long while they found him. They found him doing—what do you suppose?

"Strauss stood bareheaded on the summit of a lofty crag. The lightning played about him in vivid violet flashes; the rain deluged him; the thunder rolled and rumbled around him; the roaring wind flapped his coattails about his head, and the musician, a ramrod in his hand, was busily engaged on his high crag in conducting the thunderstorm!"—Washington Star.

Wanted—Two Good Murderers.

Some curious letters passed between Garrick and a man named Stone. The latter was employed to get recruits for the low parts of the drama, and one night he wrote to Garrick, "Sir, the bishop of Winchester is getting drunk at the Bear and swears he will not play tonight."

At first sight this seems peculiar conduct for a bishop, but it should be explained that the communication only refers to the man engaged to take that character in the play of "Henry VIII."

On another occasion Garrick wrote to Stone: "If you can get me two good murderers I will pay you handsomely, particularly the spouting fellow who keeps the apple stall on Tower hill. The cut in his face is just the thing. Pick me up an alderman or two for 'Richard' if you can, and I have no objection to treat with you for a comely mayor."

All Broke.

"Is your father in?" the man with the valise asked.

"No," the boy at the front door said, "he's away somewhere breakin' a year lin' colt."

"Is your mother in?"

"No; she's out in the barn breakin' an old hen of settin'."

"You have an older brother, haven't you?"

"Yes, but he's layin' down upstairs tryin' to break up a cold."

"Well, can't I sell you some patent clothespins?"

"Me? No; I'm broke."—Chicago Tribune.

Strangely Interesting.

"What a strangely interesting face your friend the poet has," gurgled the maiden of forty. "It seems to possess all the elements of happiness and sorrow, each struggling for supremacy."

"Yes, he looks to me like a man who was married and didn't know it," growled the cynical bachelor.—Philadelphia Record.

Agreed.

"I'd give anything almost if I had Mrs. Toner's savoir faire."

"I think it much more patriotic to own an American made car."—Birmingham Age-Herald.

Like Unto It.

"Love thy neighbor as thyself" and also stop talking about yourself now and then and say a few kind words about him.—Norfolk Ledger Dispatch.

Natural Class.

"The man who makes such an allegation against me is a reptile."

"Well, naturally he is an alligator."—Baltimore American.

Ignorance is the primary source of all misery and vice.—Cousin.

DINED WITH HIS DOGS.

An Eccentric English Earl Who Had Some Queer Habits.

Early in the last century there lived in Paris an eccentric English nobleman, Francis Henry Egerton, Earl of Bridgewater, who was as polite as he was queer. His great fortune enabled him to gratify every whim, and some of his performances were the talk of a city where things have to be more than usually bizarre to attract notice.

Egerton was a great reader and, although he had a fine library, frequently borrowed books from his acquaintances. The return of these volumes was always an affair of extraordinary pomp and circumstance. Two stately steeds would be harnessed to an open carriage, upon the seat of which would repose the book, attended by four coachmen, who would solemnly leave the same at the door of its astonished owner.

Egerton's love for dogs was his most prominent characteristic. He possessed any number of them, and frequently his carriage would be seen on the street filled with a yelping pack of thoroughbreds. Although Egerton seldom entertained any of his friends at dinner, he frequently had a dozen or more covers laid and gave an elaborate banquet to his dogs. Egerton's were so well trained that they obeyed to the letter a set of rules for canine table manners laid down by the master.

Egerton was especially particular about his boots and kept several shoemakers busy. He never wore a pair more than once, but did not discard the old ones. These were ranged in rows on shelves, and their owner professed to tell the day of the year by their state of preservation.

The dogs also had boots, and the earl paid as much for them as he did for his own. Every animal was measured and had "lasts" of its four feet made.

An Invisible Uniform.

"Probability of much night fighting in future wars gives added value to the new gray uniform of the German soldiers," says the Army and Navy Journal. "While this attire proved its superior invisibility at the recent manoeuvres during the daytime, it was in the night fighting that its effectiveness was best demonstrated. In daylight men engaged in patrol duty and security service were unseen by the enemy, but those in dark blue in the hostile forces at once drew their fire. Numerous fights took place at night with searchlights, and then it was found that the gray was universally appreciated. Troops wearing the old uniform were clearly visible on the ground, even when lying down, while those in gray were extremely difficult to discover, even when in close order. It is obvious that any color harmonizing with the paleness of artificial night light will be more effective as a shield from detection. It has been estimated that if one of the combatants at Port Arthur during the Manchurian war had had the German type of gray uniform it would have had a decided advantage over its adversary in the continued night fighting that occurred around that fortress."

A Little Too Absentminded.

Jimmy Ryan was very absentminded, and his friends loved to tell stories of his misadventures. You would hear one morning that Ryan had gone home the evening before, walked into the boarding-house next his own under the impression that he was home, had sat down at the table and had not aroused from his abstraction until some one had called his attention to the mistake.

But the best story of all was put over the day after Ryan's wedding. This was an evening affair.

"They drove away from the church," said the narrator, "and over to the new house that had been all fixed up for them. When they got to the door Ryan helps her out tenderly and leads her up to the door and talks to her a minute. Then he shakes hands with her and says, 'Well, good night, Lucy.'

"'Good night?' says she inquiringly.

"'Yes,' says he, 'I guess it's time I was going home now.'

"'Why, Jimmy Ryan, you big it," she says, 'wake up. You live here now'."

Shorthand Pioneer.

That the ancients were thoroughly conversant with shorthand is an undisputed fact. It subsequently became a lost art until revived or rediscovered toward the end of the sixteenth century. At this time there lived William Lawrence, who died in 1621 and was buried in the cloister of Westminster Abbey. There the visitor may read his epitaph, which includes the following lines:

Shorthand he wrote; his flower in prime did fade,
And hasty death short hand of him hath made.

The Most Beautiful City.

To ask for the name of the "most beautiful city in the world" is to ask a very large and difficult question. There are a great many very beautiful cities in the world, each of which would get its votes were the contest to arise. Lovely places are to be found by the score in every country of the east, but if put to the vote of travelers it is probable that Palermo, Sicily, would win out. It may be that there is a more beautiful city in the world than the Sicilian town, but it would be exceedingly difficult to name it.

A Foiled Ambition.

"That boy of Joggins' started out very ambitiously. When his father wanted him to settle down to steady work he said he meant to do things in breaking records."

"Well, did he keep up a breaking pace?"

"Rather. He broke his father, then he broke into a bank, and now he's breaking stones."

A Different Errand.

"Miss Wombat accepted me last night."

"I suppose you are around to-day receiving congratulations?"

"No; I'm around trying to borrow $200 to buy a ring."

HUNTED BY A WALRUS.

The Big Bull Got Quite Sociable Before He Was Done For.

In George Borup's "A Tenderfoot With Peary" appears an exciting incident of walrus hunting. During a raid upon a herd of fifty walrus asleep on a pan "it was blowing some, and the choppy waves made the shooting look as if the guns had spiral barrels." The ineffective target practice produced these hair raising developments a few seconds later: "Suddenly a giant bull rose out of the water just along side of Wesharkoupsi. He threw his harpoon, but as the barb came off he might as well have heaved a lead pencil. The walrus gave a derisive grunt, dived, and a second later shot out of the water on the other side, deluged us with liquid and came down slap bang on the gunwale of the boat opposite me.

"By this time Wesharkoupsi was high in the air and out for an altitude record. Instead of throwing his harpoon he threw his soul into his yells and just spat in the brute's face. The other huskies were trying to back water or hit him over the head with the oars, nearly sideswiping me and incidentally short circuiting their cussing at Wesharkoupsi, the walrus and everything in general.

"All this time the walrus was sitting alongside of me, asking if there were any more at home like Wesharkoupsi. It was easier to pull his whiskers or smash his mug with my fist than shoot. If I held the gun to my shoulder the muzzle would stick beyond his head, so, firing from the hip, I gave him the entente cordiale."

GETTING THE FACTS.

His Second Story Probably Differed From the First One.

Long experience as a consulting attorney has given Mr. Mooney a judicial habit of mind. He never accepts the facts at par value, but always lends those facts into the rear office and drops acid in their eyes. The other day a friend rushed in, warm and red.

"Mooney," said the friend excitedly, "I've been insulted. Hinks just met me and called me all sorts of names. We've had trouble over that partition matter, you know. He said I was a pettifogger and a thief and a scoundrel and a perjurer and a wire haired thug."

"Um!" said Mr. Mooney, sitting farther down in his chair and looking at the speaker over his glasses. "Um! And what do you propose to do about it?"

"What do I propose to do about it? Why, I was so astounded at the moment that I could make no reply at all. But, now that I have somewhat recovered myself, I have determined to go down to Hinks' office and knock his block off. I'll beat him to a quivering froth."

"Um!" said Mr. Mooney, slipping down a notch. "Um! So would I if any one called me the names that Hinks called you. But before you go suppose you sit down with me for a moment."

The indignant friend took a chair.

"Now," said Mooney, dangling his eyeglasses, "what are the facts in the case?"—Cincinnati Times-Star.

No Caste In Snores.

The cause and cure of snoring concern all classes, says the London Chronicle. We have record that both the house of lords and the workhouse have suffered from it. There was a former Duke of Norfolk who fell into the habit of sleeping audibly in the lords, and it happened that he was hard at it on one occasion when a bill concerning the parish of Great Snoring, in Norfolk, came before the house. The roar of laughter with which the bill's title was greeted awakened the duke and relieved his fellow peers. At the other end of the social scale we have the poor law commission minority's commendation of the ingenious workhouse master who divided the old men at night so that the snorers and the deaf men slept in one ward and the rest in another.

Johnnie Knew.

A teacher in an uptown school was giving her small charges a lesson in politeness the other day.

"Now, when," said she, "should you say 'Excuse me, please?'"

There was a moment's silence, then a very small boy put up his hand.

"Well, Johnnie?"

"Please, ma'am, you should say 'Excuse me, please,' when you sneeze at th' table and don't turn away your head quick enough."—Cleveland Plain Dealer.

Fish and Brain.

The saying that fish is the best brain food comes of an old long tongue windbag years ago saying: "Thought is impossible without phosphorous." So a Swiss chemist, knowing that fish contained phosphorous, put two and two together, and brought forth a saying that will never die.

She Knew All Right.

"You don't know what that's a picture of, Johnny?" said Mrs. Lasping in a tone of reproof. "You ought to read your ancient history more. That is the temple of Dinah at Emphasis."—Chicago Tribune.

Usually the Case.

The husband may be boss of his own house, but his wife usually conceals the fact from his knowledge until he forgets about it.—St. Louis Post-Dispatch.

The best preparation for the future is the present well seen to, the last duty well done.

ANIMAL EVOLUTION.

Changes in the Partridges of the Canary Islands.

A remarkable example of the effects of environment and changed conditions of life upon the forms of animals is furnished by a species of partridge living in the Canary Islands. Over 400 years ago the Spaniards introduced the red-legged partridge from Europe into these islands, and the bird has continued to flourish there; but, as recent examination proves, it has undergone modifications clearly brought about by the conditions under which it lives.

Its back has turned from russet color to gray. This looks like protective coloration, since the bird passes its life among gray volcanic rocks.

Its beak has become one-fourth longer and thicker than that of its ancentors and its European relatives, and its legs also have increased in length and grown stouter.

These changes are exactly such as were needed to suit it to the life that it is now compelled to lead amid the rocks and on the mountain sides of the islands, where a more rigorous physical development is required than was needed in its former home.—Harper's Weekly.

TWENTY FOUR DROWNED WHEN STEAMER SINKS

Las Palmas, Canary Islands, Nov. 2.—Twenty-four persons were drowned when the French steamer Diolibah sank at sea. The Diolibah was towing the French steamer Liberia for Marseilles when the latter fouled her. The Liberia was picked up by the German steamer Elmshorn and towed in here yesterday in a damaged condition.

NA-DRU-CO LAXATIVES

do their work without affecting the rest of the system. Nursing mothers take them safely. 25c. a box at all druggists'.

National Drug & Chemical Co. of Canada, Limited

47

B.C. Mills Timber and Trading Co.

Manufacturers and Dealers in All Kinds of LUMBER, LATH, SHINGLES, SASH, DOORS, INTERIOR FINISH, TURNED WORK, FISH BOXES. LARGE STOCK PLAIN AND FANCY GLASS.

Royal City Planing Mills Branch

Telephone 12 New Westminster Box 137

UNITED BROTHERHOOD OF CARPENTERS

Meet every Monday in Labor hall, 8, p.m.

F. H. Johnson, business agent office. Blair's Cigar store. Office phone L 508, Residence phone 501.

J. Newsome & Sons

Painters, Paperhangers and Decorators

Estimates Given.

214 Sixth Avenue. Phone 557

NEW WESTMINSTER : B.C.

Baker's Cocoa and Chocolate

ARE THE STANDARDS OF THE WORLD

53 Highest Awards in Europe and America

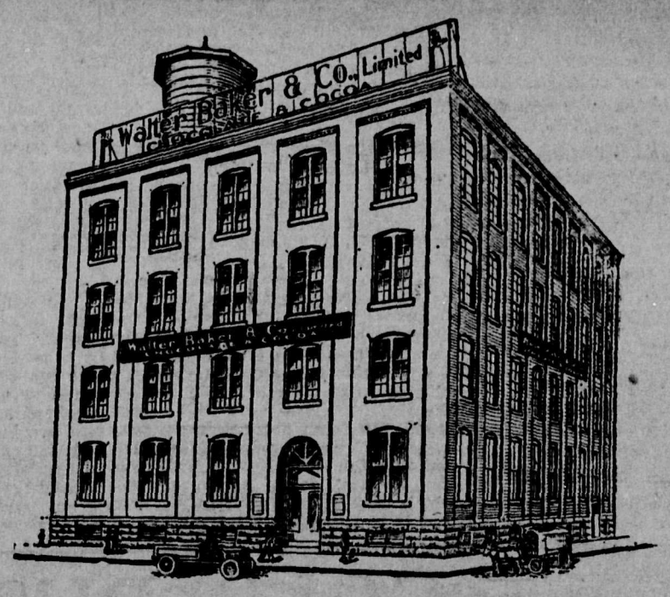

THE NEW MILL AT 1000 ALBERT STREET, MONTREAL

¶ For over 131 years these well-known preparations have been made only at the company's mills (the largest in the world) at Dorchester, Mass., U. S. A. In order to keep pace with the rapidly increasing demand for its goods in the Dominion of Canada and the British Provinces, a large mill has been put in operation in Montreal.

Registered Trade-Mark

¶ With the finest possible equipment of modern machinery, with the accumulated experience of more than a century and a quarter in the selection and blending of cocoa beans and by the employment of a perfect mechanical process of manufacture, consumers and dealers are assured that *the uniformity of quality and delicacy of flavor which have made these goods the standards of the world will be maintained.*

¶ To facilitate the distribution of goods, selling offices are located at Montreal, Winnipeg and Vancouver.

We guarantee the absolute purity of these goods under the pure food laws of Canada

WALTER BAKER & CO. LIMITED

DORCHESTER, MASS. MONTREAL, CANADA

The Daily News

Published by The Daily News Publishing Company, Limited, at their offices, corner of McKenzie and Victoria Streets.

E. A. Paige.....Managing Director

UNION LABEL 4

MONDAY, NOVEMBER 6, 1911.

A CROWN COMMISSION.

An extraordinary step is about to be taken by the British Government on the occasion of King George's departure for the Indian Durbar. This is to be nothing less than putting the crown in the hands of a commission, which shall exercise whatever political powers belong to the sovereign under the Constitution. The necessity for such a transfer of authority has not arisen in modern times, for the reason that neither the late Queen Victoria nor her son Edward VII. left the kingdom for any considerable period. Most of the royal tours on the Continent were limited to brief official or semi-official visits to friendly courts or to vacations taken incognito at Marienbad or on the Riviera. The visit of the King and Queen to India will occupy several months, and in the interval no member of the royal family is available for the exercise of the sovereign's functions. The Duke of Connaught is absent in Canada, and the Prince of Wales is too young, even were he not on sea duty. Hence the commission plan.

Quite apart from the creation of a crown commission. The departure of the king for India is a notable event. Never before has a British sovereign visited a remote dependency of the empire. The present King has been in India and in other parts of his dominions, but only as Duke of York. His father before him visited India and Canada, when he, too, was the heir apparent. Queen Victoria never saw one of the colonies over which she ruled. Her uncle and predecessor, William IV., travelled much at sea in his sailor days as the Duke of Clarence, but after his accession to the throne he stayed at home. George IV. found amusement enough at Windsor and Brighton to occupy his time and George II was too busy losing colonies to go abroad in an effort to bolster up his rule. George V., therefore, establishes a precedent in going to India to preside over the convocation of petty princes which is commonly called a Durbar. It is a precedent likely to be observed by succeeding sovereigns so long as Britain holds sway in India. The actual presence of the King, who is Emperor of India, among his tributary potentates and surrounded by all the pomp and pageantry which Durbar customs demand has a tendency to keep subject races content with alien rule by impressing upon them the might of the empire of which they form a part

PUGILISM AND COLOR.

(The 'Spectator,' London.)

The most solid of the objections to the Johnson-Wells contest is the racial one. Throughout two continents the relations between the white and the black population are becoming a matter of grave concern alike to those with whom it rests to enforce law and justice and to those who deprecate as one of the greatest of impending evils the seemingly growing antagonism between two races which have somehow to live side by side. That such an antagonism exists we know only too well. But anything that needlessly calls attention to it should be avoided with the utmost care, and Lord Stanhope's letter in the Times shows with unexpected clearness that the Johnson-Wells fight might have this effect in a very marked degree. When a white policeman in the Fiji Islands can say that since the Burns-Johnson fight he has had more trouble with the colored people than in any similar period within his experience we can readily believe that the result of the Johnson-Wells contest was being eagerly awaited by the black races wherever English newspapers supply, however, indirectly, the matter for conversation. It is not merely that Johnson's past successes have taught the colored population to say, "White man he no use; black man he knock him down every time.' The correspondent who has for some weeks past been writing to the Times from Nigeria speaks quite truly of the harm that might be done to the native rulers of the interior by the to them astounding incident of thousands of Englishmen assisting at the public thrashing—if so it turned out—of an Englishman by a negro. But even if by some unexpected accident it did not so turn out, if the spectacle offered was merely the public thrashing of a negro by an Englishman, those who have to keep the peace between black and white might not be wholly satisfied. White men are not always irreproachable when they have to measure the guilt of black offenders or to distinguish between suspicion and proof in arriving at decisions, and anything that attracts interest to the relative strength of the two races may work disadvantageously in unlooked for ways. This consideration was quite enough to justify Mr. Churchill's intervention, though in the end it was the intervention of the Metropolitan Railway company, who are the freeholders of the Earl's Court Exhibition, which rendered it impossible for the fight to take place there, and elicited the welcome assurance from Johnson at Bow street that he would not fight Wells in the British Isles or anywhere under British Control.

A SECRET LIBRARY.

Important Papers That Were Stored Away by Queen Victoria.

Within the walls of Buckingham palace and constructed on the "strong room" principle is a room known as the "secret library," and in this are stored documents and private letters which were they sent forth to the world would doubtless set the whole universe talking.

From the very commencement of her reign Queen Victoria assiduously stored away in nice order all family and other important papers, her only assistant in this duty being a secretary, who entered her service within fourteen years of her accession to the throne and who retained his place until her majesty's death, though he himself had no access to nine-tenths of the papers which are docketed, the late queen alone retaining the keys of the safes and cabinets in which her "secret library" was contained.

Just before death her majesty added to the list of her papers a batch of letters of the most private and confidential kind, addressed by the late prince consert to his brother, the Duke Ernest of Coburg, and it is a well ascertained fact that when possible she acquired every scrap written by her late consort to his private friends. It is said by those who are qualified to surmise that the "secret library" not only tells of royal marriages, births and deaths, but that it is virtually the private history of Europe during the last half of the nineteenth century.—London Tit-Bits.

Mighty Queer.

The negro on occasions displays a fine discrimination in the choice of words, says the National Monthly.

"Who's the best whitewasher in town?" inquired the new resident.

"Abe Hall am a bo'nd a'tist with a whitewash brush, sah," answered the colored patriarch eloquently.

"Well, tell him to come and whitewash my chicken house tomorrow."

Uncle Jacob shook his head dubiously.

"Ah don't believe, sah, ad'd engage Abe Hall to whitewash a chicken house, sah."

"Why, didn't you say he was a good whitewasher?"

"Yes, sah, a powe'ful good whitewasher, sah, but mighty queer about a chicken house, sah; mighty queer."

RIDING A CAMEL.

A Strenuous Task That Promotes a Love of Walking.

Riding a camel is by no means an easy or enjoyable method of locomotion, according to the description given by M. J. Randall in his book, "Sinai in Spring."

"If asked: 'How do you ride a camel?' I reply invent as many attitudes as you can and employ them all in turn; adjust and readjust the rugs and cushions on which you sit; ride straight; ride crooked; ride with stirrups made of rope; ride without them; hitch first your right knee round the front pommel, then your left knee; stretch your self wide legged over the saddlebags regardless of the firmars, dates crockery, etc., which they contain until nature commands you to make a less obtuse angle; ride side saddle, if you can persuade your Bedouin that it is possible to do so without prejudice to the camel. Ride how you will and when you will, but, above all—walk. Not only is the sheik himself glad—at your suggestion, but not otherwise—to mount for awhile, but it is a lesson in graceful riding to watch him perched up there, heaven knows how, in some oriental way you have never dreamed of, and it is a lesson in courtesy to mark how at every turn of the road he offers to forego his pipe of peace—chilbouk—and post of comfort and descend to the sand, leaving you to incumber his beast of burden."

CREEPING CACTUS.

Curious Plants That Will Travel Across a Desert.

"The isolation of the desert lowlands of Lower California, combined with alternations of long continued droughts and heavy rains, has resulted in the development of the richest and most extraordinary desert flora in the world," says E. W. Nelson in the National Geographic Magazine.

"Cactuses of many kinds abound, varying from giants standing with massive fluted trunks fifty to sixty feet tall to little straggling stemmed species too weak to hold themselves upright. The fruit of many of these cactuses is edible and much sought for by birds and mammals. They were once one of the main crops of the Indians who lived in this arid region. The cactus forests often form thorny jungles through which it is impossible to pass.

"After months among these thorny plants we supposed we had seen them in all their eccentric variations of forms. One morning, however, while crossing the Llano de Yrias, in front of Magdalena bay, I rode out from a defence growth of bushes into a open area and pulled up my horse in amazement at sight of the most extraordinary of them all. Before me was a great bed of the creeping devil cactus, which appeared like a swarm of gigantic caterpillars creeping in all directions. These plants actually travel away from the common center of the group, and I saw many single sections twenty or thirty yards away from the others. The part of the stem resting on the ground sends down rootlets, and the older stems die in the rear at about the same rate as they grow in front, so they slowly move away from the colony across the flats where they live."

Tennyson's Bird Sounds.

Perhaps the best word for the cry of the cricket is that of Tennyson. "Not a cricket chirr'd," he writes in "In Memoriam." But Tennyson was always curiously exact in his vocal rendering of the songs of birds. What could be truer to sound than "the moan of doves in immemorial elms?" Then, too, the linnet, the robin and the thrush "pipe," the woodpecker "laughs" and "mocks," the lark and the plover "whistles," the jay "scritches," the parrot "screams," the peacock "squalls," the blackbird "warbles," while the ocean fowl "shriek" and the eagle "yelps."—London Graphic.

Shooting a Fish.

A fact known by every one is the peculiar apparent bending of a stick when thrust into clear water. It is due to the refraction or bending of light. Now, if one saw a fish in fresh water and desired to shoot it the gun must be pointed under the fish, for it must be remembered that the fish appears as did the submerged end of the stick—too far up. If the fish was directly under the observer, however, the light would not be bent, and it could be shot straight at.

Hard Work

"An editor works 365 days in a year to get out fifty-two issues of a paper. That's labor. Once in awhile a subscriber pays a year in advance for his paper. That's capital. And once in awhile some son of a sea cook of a deadbeat takes the paper for two or three years, then skips out without paying for it. That's anarchy."—Paulding (O.) County Times.

And very frequently editors change from ready print to home print That's common sense.

A Snap

4-Roomed House at corner of Cumberland Road and Seventh Avenue in Burnaby. Lot 54x169, all cleared and fenced and in garden.

Price $1,300

$350 Cash, balance same as rent.

Water and light services under construction.

EXCLUSIVELY BY

New Westminster City Specialist.

McQuarrie Bros.

Phone 696. 622 Columbia street

COUGH TIME!

And Here We Are With All Sorts of Cough and Cold Cures. We Also Have a Fine Display of

HOT WATER BOTTLES

NO OLD STOCK

C. S. Davies

YOUR PRESCRIPTION DRUGGIST

Cliff Block Phone 40
New Westminster, B.C.

ST. ANN'S

NEW WESTMINSTER, B.C.
A Boarding and Day School for Young Girls.

The curriculum includes preparatory, intermediate, grammar and academic, or high school grades. Pupils prepared for high school entrance and provincial teachers examinations. The Commercial Department embraces bookkeeping, shorthand (Isaac Pitman system) and touch typewriting. Music a specialty. For prospectus and terms address to the SISTER SUPERIOR.

BURN OIL

The Western Steam and Oil Plants Ltd.

210 Carter-Cotton Blk.
Phone Seymour 7676.
or Phone 324,
New Westminster.

HER WEIGHT INCREASED FROM 100 TO 140 POUNDS.

Wonderful Praise Accorded Peruna the Household Remedy

Mrs. Maria Goertz, Orienta, Oklahoma, writes:

"My husband, children and myself have used your medicines, and we always keep them in the house in case of necessity. I was restored to health by this medicine, and Dr. Hartman's invaluable advice and books. People ask about me from different places, and are surprised that I can do all of my housework alone, and that I was cured by the doctor of chronic catarrh. My husband was cured of asthma, my daughter of earache and catarrh of the stomach, and my son of catarrh of the throat. When I was sick I weighed 100 pounds; now I weigh 140.

"I have regained my health again, and I cannot thank you enough for your advice. May God give you a long life and bless your work."

You'll like our Fall Models in "Fashion-Craft" Clothes. This Three-Button style for Young Men is one of the best.

Prices $15, $20 up to $40

A Special at $25

A. S. MILLS & CO.

THE HOUSE OF FASHION-CRAFT

517 Columbia St. New Westminster

Beautiful New Modern House

Ten rooms, full sized cement basement, furnace, large lot on Fifth street; unfurnished. $5450; furnished $6000. One-third cash, balance over 3½ years at 6 per cent. interest.

Sapperton Lots

Beautifully situated; $500 each; on good terms.

Block of four lots near Kelly Douglas wholesale house. Only $35,000

KELLINGTON & HENDRY

BANK OF VANCOUVER BUILDING

PHONE 680. CORNER OF COLUMBIA AND EIGHTH STREETS

FOR SALE

New six room modern house; large basement, well finished in every way, on corner lot, only 200 feet from Columbia street car line. Price $2750, $650 cash, balance to arrange.

Double corner on Eighth avenue and Fourteenth street; 132x132; nearly all cleared. Price $3000; terms to arrange. This is a good investment.

Corner lot on London street, $800; terms to arrange.

Lot on Columbia street east, 45x115 to 16 foot lane, $1050; one-half cash, balance 6 and 12 months. A snap.

Lot on Fourth street, between Third and Fourth avenues. Price $1700 for a few days only.

McGILL & COON

REAL ESTATE AGENTS.

Phone 1004. Room 5, Bank of Commerce Building.

GOLD DUST will

sterilize your kitchen things and make them wholesome and sanitary

Soap only cleans; GOLD DUST cleans and sterilizes.

Soap washes over the surface, leaving a greasy film behind it; GOLD DUST digs deep after germs and impurities, and insures purity and safety.

Soap needs muscle help (as an exerciser, it's fine); GOLD DUST does all the hard part of the work without your assistance, leaving you to take your exercise in a more enjoyable manner.

GOLD DUST is a good, honest, vegetable oil soap, to which is added other purifying materials in just the right proportions to cleanse easily, vigorously, and without harm to fabric, utensil or hands.

"Let the GOLD DUST Twins do your work."

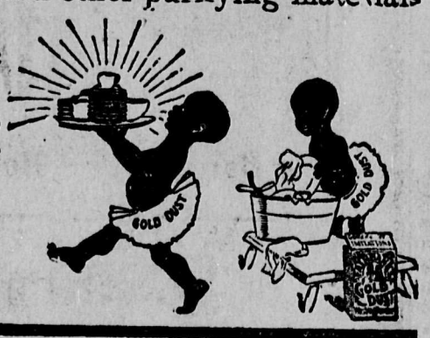

Made by THE N. K. FAIRBANK COMPANY

Makers of FAIRY SOAP, the oval cake.

SPORTS

WESTMINSTER CITY AMATEURS BEAT THISTLE AGGREGATION

New Westminster city's team met the Thistle amateurs on Cambie street grounds, Vancouver, on Saturday afternoon and repeated the performance of which Powell street grounds were the scene a week or two ago. Then it was only a friendly, and the Westminster men were content with a win of 1—0. On Saturday the game was an Iroquois Cup fixture and the score was 2—0.

In the middle of the last half, a bad accident happened. Paterson, the New Westminster left back, fell and dislocated his wrist. The services of a doctor had to be called.

Next Saturday, New Westminster plays Central Methodists at Cedar Cottage, in the second round for this cup.

CELTICS BEAT ROVERS AT RECREATION PARK

At Vancouver, on Saturday, the Rovers dropped two points to the Celtics in the league game on Recreation Park. The score was 3—2 in favor of the Celtics.

The game was not first class though it was brightened by occasional flashes of the real article, in which the Rovers showed up as well as their opponents. The front rank of the Celtics was strengthened by the inclusion of Jimmy Anderson, and their combination was better than that of the Rovers.

The Celtics scored two goals in the first half. In the second half, the Rovers, who had played a disappointing game in the earlier stages of the conflict, came back to form in good style. They scored a goal, but the Celtics came with a third to their credit. With a score of 3—1 against them the Rovers showed no sign of losing heart. They put on another goal, and strove hard to gain the equalizer, but in this they were not successful.

The teams were: Westminster — Reid, Lyon, McMillan, Lewis, Bruce, Hyslop, Donald, Mcklejohn, Fraser, Fraser, Walker.

Celtics—Moffat, McDougall, Anderson, Robertson, Thorpe, McKenzie, Arnold, Jardine, Anderson, Moffatt, Joliff.

Second String.

In the league game at Sapperton, on Saturday—New Westminster vs. East Burnaby—the city men lost by the moderate score of 3—2. Both teams put up a good game.

Officers Elected

(Continued from page one)

to be done by his committee, which will give the Canadian Highway Association widespread advertising.

The reports of the committees on resolutions took up considerable time, every suggestion being carefully weighed before adoption. Following is the text of the resolutions passed:

Resolved, that whereas that portion of the Pacific Highway extending from the United States boundary to Vancouver, British Columbia, a distance of about 32 miles, is the main channel for the entrance of wealthy tourists into British Columbia; and whereas, excepting that on the paved streets of Westminster and Vancouver, almost every portion of this road is at present in bad condition for travel; and whereas, that portion of this road to the south of the Fraser river bridge passes through a country all of which is capable of great agricultural development, a portion of which is the property of the Dominion government; and whereas that portion of the road north of the Fraser river bridge passes through prosperous and progressive cities and municipalities; and whereas if the whole distance between the international boundary and Vancouver were a highway of the highest excellence it would produce an ineffaceable impression upon visitors and become an object of world-wide talk, in addition to being of inestimable benefit to the communities located along this coast.

Now, therefore, the Canadian Highway Association petitions and prays that the several authorities interested will construct a first-class highway from the international boundary to the commencement of the existing paved streets of Vancouver, the width of the right-of-way of this highway ultimately to be 100 feet, and no grade to exceed 5 per cent; the actual width of the roadbed now to be whatever in the opinion of the authorities is now required.

Your petitioners would further pray that part of the work south of the Fraser river bridge be undertaken by the Dominion and British Columbia governments, and that part of the work north of the Fraser river bridge be undertaken by the cities and municipalities through which the road passes.

In view of the great traffic already passing over this route and of the great increase in traffic that is assured as soon as the road is improved, your petitioners pray that the several authorities will surface this road throughout with a hard surface of asphalt, Hassam or other similar nature, and provide in every way for the efficient accommodation of the enormous traffic that will undoubtedly be carried by this highway immediately it is completed.

And that a copy of this resolution be fordwarded to the proper departments of the federal government and of the provincial governments, and to the several municipalities interested.

A number of other resolutions were also passed.

W. R. Gilley introduced the vexed question of the "rule of the road" (keeping to the right or left), but no action was taken at the meeting.

The next meetin gof the Canadian Highway Association will be held in aVncouver on a date to be fixed by the executive.

St. Andrew's Day.

Lord of the Isles Camp 191, Sons of Scotland, is making elaborate arrangements for the celebration of St. Andrew's Night. There will be a grand Scottish concert and dance. The function will take place in the Oddfellows' Hall, Eighth street. Tickets will eb issued for the concert and dance, for the concert only, and for the dance only.

MAYOR REFORMER BUSY WITH SLUM LAW

MONTREAL, Nov. 5.—Mayor Guerin has perfected some of his ideas which he proposes to advance for the abolition of slum conditions in Montreal. The new proposed health department law will give the city the right to disperse people living in houses where conditions are not sanitary. They will, for instance, forbid people living in dark, unlighted rooms and houses which are not lighted both from front and back They can also order unsanitary houses to be torn down.

EARL GREY AT BANQUET EULOGIZES DOMINION

London, Nov. 5.—Earl Grey was entertained at a banquet at Newcastle tonight, presided over by the Duke of Northumberland.

In the course of his speech Earl Grey said the people of Canada were busy laying on a firm line the foundation of a great empire, and their work was only just beginning.

"Now, gentlemen," went on Earl Grey, "may I make a confession? A few years ago I was haunted by fear of the future of the empire in time of danger, principally because of a lack of a proper self-governing imperial spirit in the self-governing nations of the empire. I rejoice to say that fear is now largely dispelled by the full, abundant stream of evidence that comes from Canada, New Zealand and Australia, which goes to show that in the self-governing dominions the belief exists that there is a great and better future for them all inside, rather than outside the British Empire."

WOULD ERADICATE HOME MORTGAGES

San Francisco, Nov. 5.—A proposal that Uncle Sam go into the building and loan business as a means toward assuring the peace and prosperity of the country was one of the suggestions placed before the subcommittee of the Monetary Commission today at its final session in this city. J. A. Kingdom-Jones, a commission agent, volunteered this idea. At a lull in the regular proceedings of the committee, Kingdom-Jones, who sat among the spectators, made it evident that he had a few remarks of which he wished to unburden himself. "Do you wish to testify?" asked Chairman Vreeland. "Do you wish to hear from victims as well as bankers?" retorted Jones. The chairman said that the committee wished to hear from any citizen as long as his remarks were directed toward the Aldrich currency reform plan and Jones forthwith denounced the scheme. The bane of the country, he said, was mortgages on homes, and he proposed that he government issue five millions in currency to build homes for workers, each home to cost not more than $2,500 and the government to be reimbursed at the regular rate of $20 a month. Mr. Jones was given an attentive hearing. The sub-committee departed for Los Angeles tonight.

Toothbrush Facts.

The bacteriology of the toothbrush has been given attention by some British physicians. The first using was found to infect the brush, and bacteria then developed rapidly on every hair. Ordinary powders and pastes had little sterilizing effect. Keeping the brush in formalin disinfected it; but this so softened it that it was useless. Rinsing with one per cent solution of trikresol after each using proved most satisfactory. Another effective method of disinfection was boiling the brush five minutes before and after using, and the bacteria can also be avoided by having a new brush—an nixepensive one will do—each day.

In the Art Gallery.

"Ah," exclaimed Mrs. Oldcastle, who was again enjoying the splendors of her new neighbor's art gallery, "a Corot, I see!"

"Where?" asked her hostess, looking doubtfully at the canvas which seemed to claim the other's attention.

"There," answered Mrs. Oldcastle, pointing with her lorgnette.

"Well, now, I declare. I can't see a single crow anywhere around. You don't mean them little black spots in the left hand corner, do you? Them's clouds!"

Costumes of Fifteenth Century.

In a little town in Bavaria there exists one of the most curious charitable foundations in the world. One of the burghers, Christopher Wanner, died in 1451, leaving his fortune to be devoted to the establishment of a home for aged poor. He stipulated in his will, however, that every old man who was taken in must wear his beard and the same cut of clothes and cap as he himself used to wear. Consequently, after the lapse of 460 years, the ancient pensioners are still to be seen wandering about the streets in the costumes of the fifteenth century.

No. 13.

In many London streets there is no No. 13. Even hard-headed business men seem to have an aversion to this number, which is lacking from Threadneedle street, Tokenhouse Yard and London street. In one street, however, bearing a singularly unlucky name superstition is boldly defied. A manufacturer has located his city offices at 13 Friday street, an address which seems eminent fitted to be the headquarters of the Thirteen Club.—Pall Mall Gazette.

PILES CURED IN 6 TO 14 DAYS.

Your druggist will refund money if PAZO OINTMENT fails to cure any case of Itching, Blind, Bleeding or Protruding Piles in 6 to 14 days. 50c.

FAVORITE PUDDING.

The Great Goethe Was Fond of This Sweet.

Of the bread and butter that Charlotte, the beloved of Goethe, was wont to prepare for his delight, we have so often heard that it is quite a relief to know that there were times when she turned her hand to concocting puddings and pies. The following is the recipe of a pudding which she made to perfection on Sundays and high days, and to which Goethe himself, who reveled in it, gave its name.

The Charlotte Pudding.—Take a teacupful of sifted flour to three cupfuls of nearly but not quite boiling cream, the yolks of six eggs, five tablespoonfuls of grated chocolate, eight tablespoonfuls of powdered candy sugar, half a pound of blanched chopped almonds, a quarter of a pound of chopped citron peel, one pound of crushed macaroons, and three quarters of a pound of chopped (preserved) cherries.

Beat the egg yolks, add the hot cream, stir in the flour and boil five minutes, stirring all the time.

To half this mixture add the pounded almonds, citron, sugar candy, and flavor with vanilla.

Chop the fruit and add to the remaining custard and stir. The whole is then gently laid between four layers of puff paste and baked.

The sauce, which is delicate and worthy of the pudding, you make with two cupfuls of powdered sugar, three well beaten eggs, one cupful of butter, and one wineglassful of sherry or brandy.

This is whipped for half an hour, then scalded over hot water, but must not be allowed to boil.

AN OUNCE.

How to Measure Its Weight in Various Household Articles.

Housekeepers are often confused by the mingling of weights and measures in a recipe, therefore an accurate schedule is a good thing to have around. The following quantity of the most generally used articles will be found correct:

An ounce of granulated sugar equals two level tablespoonfuls.

An ounce of flour, four level tablespoonfuls.

An ounce of butter, two level teaspoonfuls.

An ounce of ground coffee, five level tablespoonfuls.

An ounce of cornstarch, three level tablespoonfuls.

An ounce of thyme, eight level tablespoonfuls.

An ounce of grated chocolate, three level tablespoonfuls.

An ounce of pepper, four level tablespoonfuls.

An ounce of salt, two level tablespoonfuls.

An ounce of mustard, four level tablespoonfuls.

An ounce of cloves, four level tablespoonfuls.

An ounce of cinnamon, four and a half level tablespoonfuls.

An ounce of mace, four level tablespoonfuls.

An ounce of curry, four level tablespoonfuls.

An ounce of chopped suet, a fourth of a cupful.

An ounce of olive oil, two tablespoonfuls.

The Sunflower Garter.

Have you seen the new bedroom slippers with sunflower garters to match? The illustration gives a good idea of this fetching novelty. To be correct as to coloring the sunflower garter should be made of yellow satin ribbon with a touch of brown in the

GARTER AND SLIPPER MATCH.

center to simulate the seeds of this kitchen garden flower. But there are so many variations from type in the fashion world that any color may be used.

The slippers are nothing more than a length of wide ribbon gathered about fleecy soles and drawn up with elastic at the top.

The Servant's Review.

Vienna domestic servants have a weekly paper, managed by themselves, which they call the Servant's Review. All ill treated and oppressed servants are invited to pour their woes into the ears of the editor, who offers them the consolation of printing the names and addresses of hard hearted masters and mistresses. Subscribers to the journal are allowed to advertise for situations free of charge, and notices of footmen's balls and concerts for maids of all work are features of the publication.

We have Cash

To Purchase Approved Agreements of Sale

ON PROPERTIES WHICH ARE NOT MORTGAGED

PROMPT ATTENTION

Dow, Fraser & Co., Ltd.

REAL ESTATE AND FIRE INSURANCE

4 PER CENT. INTEREST ON DEPOSITS, SUBJECT TO CHEQUE CREDITED MONTHLY

317-321 Cambie St.

Vancouver, B.C.

Matsqui Farm

160 acres, very desirably situated. Excellent soil and light clearing. Considerably below the market at

$60 Per Acre

The Westminster Trust and Safe Deposit Co., Ltd.

J. J. JONES, Mgr.-Dir.

28 Lorne Street New Westminster

Do Not Waste Money

Save a little systematically, for it is the stuff that the foundations of wealth and happiness are built of.

Money may be used in two ways; to spend for what is needed now and to invest for what shall be needed in the future. Money cannot be invested until it is first saved.

PROTECT YOUR FUTURE WITH A SAVINGS ACCOUNT.

The Bank of Vancouver

Authorized Capital, $2,000,000. Columbia, corner Eighth street.

A. L. DEWAR, General Manager D. R. DONLEY, Local Manager.

Brunette Saw Mills Company, Ltd.

New Westminster, B. C.

Are well stocked up with all kinds and grades of

LUMBER FOR HOUSE BUILDING

A specially large stock of Laths, Shingles and No. 2 Common Boards and Dimension.

Now is the time to build for sale or rent while prices are low

W. R. GILLEY, Phone 122. G. E. GILLEY, Phone 291.

Phones, Office 15 and 16.

Gilley Bros. Ltd.

COLUMBIA STREET WEST.

Wholesale and Retail Dealers in Coal

CEMENT, LIME, SEWER PIPE, DRAIN TILE, CRUSHED ROCK, WASHED GRAVEL AND CLEAN SAND, PRESSED BRICK AND FIRE BRICK.

EXTENSION TABLES AND CHAIRS

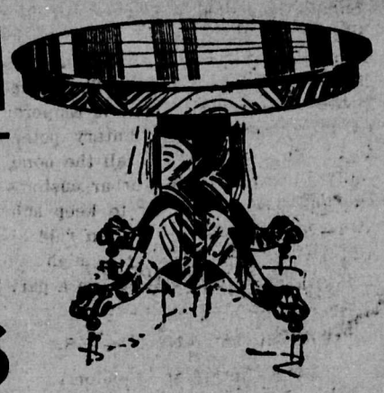

We have purchased a large shipment of extension tables that were shipped for a furniture store in Grandview, Vancouver; but owing to financial difficulties, they were unable to receive them; we bought the whole shipment at a big reduction, and we now offer them to you.

To Give You an Idea of the Values We Are Offering, We Mention Below Just a Few of the Many Lines

$6.90 Buys a good golden finish table with leaves to extend to six feet.

$11.90 Buys a solid oak table with leaves to extend to six feet, with extra heavy legs.

$15.75 Buys a round pedestal table in mission or golden finish.

$19.00 Buys a genuine quartered oak mission round pedestal table with leaves to extend to six feet.

Lots of Other Tables Equally as Good Buys

NOW FOR CHAIRS

$9.75 Buys a full set of diners, golden finish.

$12.75 Buys a set of diners, nearly like the picture, in mission or golden finish.

$15.00 Buys a solid oak set.

$22.50 Buys a solid oak set with leather seats, in golden finish.

These Bargains Are Bound To Be Picked Up At Once. Come Early

Denny & Ross

HONEST PRICES CASH OR CREDIT

43, 45, 47 Sixth St., New Westminster. Phone 588

MY HAYTIAN QUEEN.

As sung in Klaw & Erlanger's production 'IN HAYTI" with McINTYRE & HEATH.

Words by WILLIAM JEROME. Music by JEAN SCHWARTZ.

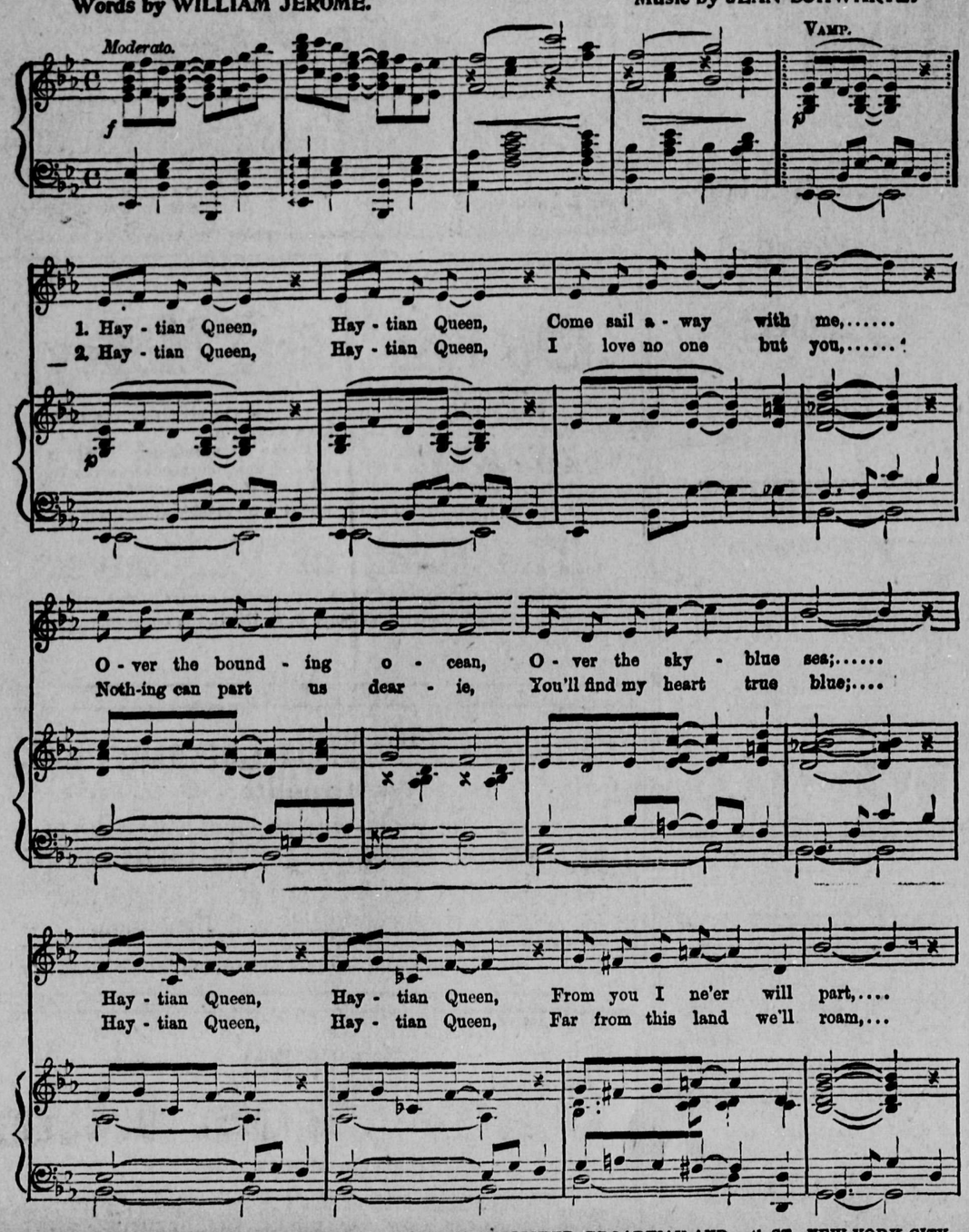

COPYRIGHT, MCMIX, BY MAURICE SHAPIRO, MUSIC PUBLISHER, BROADWAY AND 39th ST., NEW YORK CITY, WHO WILL PUBLISH YOUR SONG, IF YOU HAVE WRITTEN ONE, AND SEND YOU VALUABLE CATALOGUE OF HITS FREE FOR THE ASKING

Used by permission, MURRAY MUSIC Co., New York

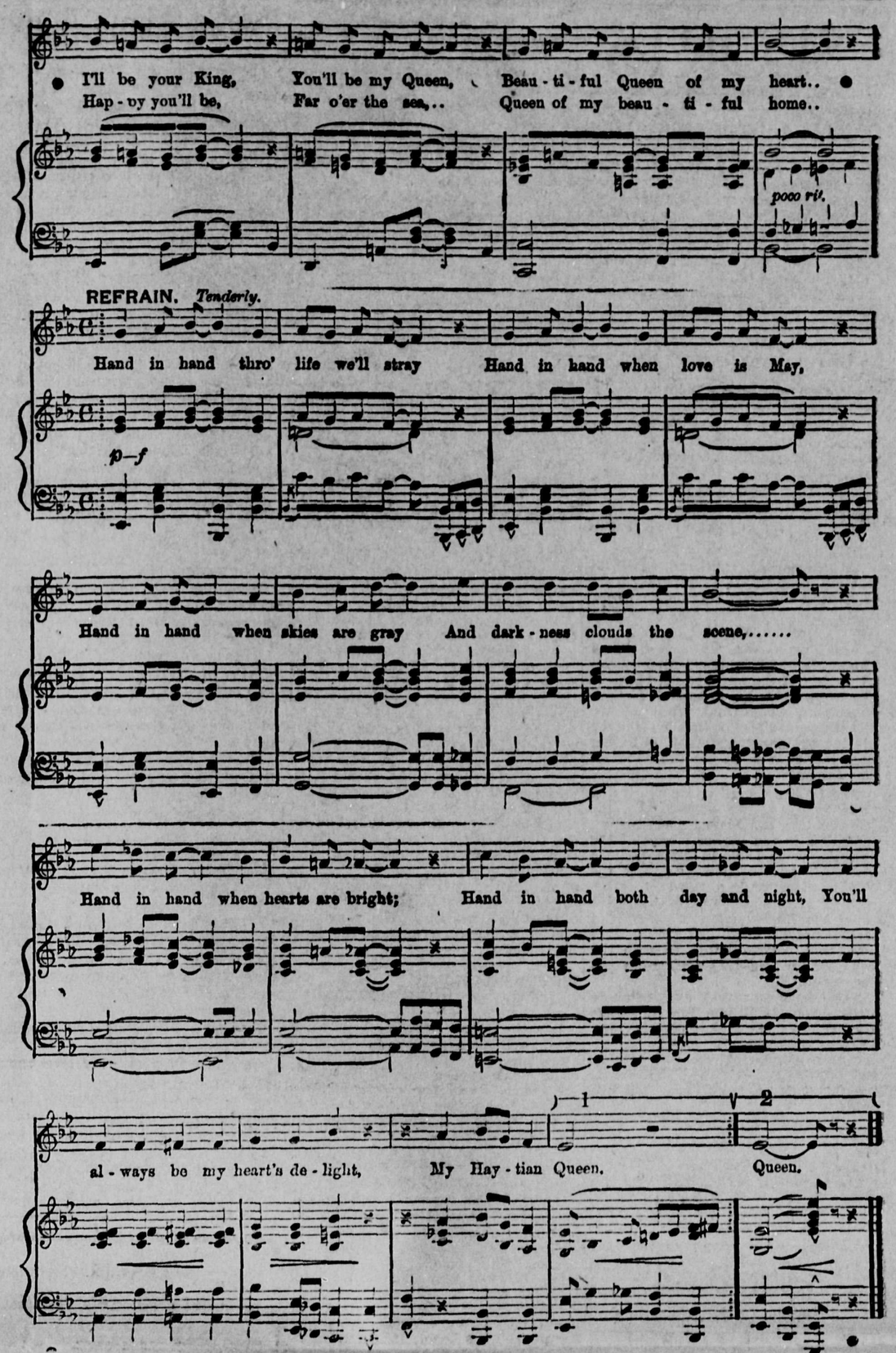

CARVING TURKEY.

Moslem Empire Being Gradually Stripped of Her Possesions.

The Turkish empire holds the unique record of having won and lost more territory in Europe and Africa than any other power. All of it was acquired by the sword and by the sword it has been taken away. For a long time the star of Turkey was in the ascendancy, but when the tide turned and the Turk began to lose his misfortunes followed fast one upon the other.

Spain was the first big bit of Turkish empire to break free. The Moors, who were subject and paid tribute to the Sultan, were driven from province after province, until at length they were safely cooped up in the solitary Kingdom of Granada. The last Moorish king to reign in Spain was Boabdil-el-chaco, or Boabdil the Unlucky. In 1482 Ferdinand and Isabella of Arragon and Castile declared war on him and in 1492 he had to surrender all he held.

Hungary, which now forms one-half of the dual monarchy of Francis Joseph, was a province of the Sultan for 150 years. Then it was torn from him by the sword. Then came the turn of the czars. The Russians, whom the Turks once despised, have been the Ottoman's worst enemies. They either have despoiled him themselves or encouraged others to do so. Peter the Great set the example, but he was not, on the whole, very successful against the Moslems. Catherine the Great tore the Crimea from the unhappy Turk, together with thousands of square miles of territory along the shores of the Caspian.

In 1821 the Greeks, who had been subjects of the sultans for many centuries, rose in rebellion and drove the Turks out of the country. When the Greek leaders began to quarrel among themselves, civil war following, the Turk took the opportunity to seize the country once more. But the massacres that ensued aroused the rest of Europe. 1827 the Turkish fleet was destroyed at Navarino. The combined squadrons of Great Britain, France and Russia participated in the operation. In 1828 Greece was acknowledged a free and independent kingdom.

For nearly a century Egypt, which the Turk conquered in 1641, has been part of the Sultan's empire in little more than name, and since 1882, when the British occupied the country of the Pharaohs, after Arabi Pasha's rebellion, the Turk has had practically nothing to do with Egypt.

In 1830 France seized Algiers and has since annexed over 300,000 square miles of Turkish territory in Africa. Tunis is now a French dependency. But the worst experience of the Turk came in his war with Russia in the 70's. Had the czar been left a free hand the power of the Turk would have been broken forever. The other great powers were not disposed, however, to see Russia take over the lands of the Moslem in Europe and the result was the calling of the Congress of Berlin. By the terms of that treaty the Turk was almost swept out of Europe. Bosnia and Herzegovina were handed over to Austria to keep in order and recently both provinces were absorbed. Roumania, Servia and Montenegro were declared independent. Bulgaria was made a principality, nominally under the sultan's suzerainty, but in reality free.

Since then Turkey has been in reality as well as in name the 'sick man of Europe." Now Italy is in the act of taking Tripoli away from her and just as soon as the great nations can agree upon a program the Turk, bag and baggage, will be kicked out of Europe.

TRAPPING EAGLES.

The Chinese Get Them With a Baited Net and a Decoy Bird.

Every year, according to an old custom, the second quarter of the September or October moon, the inhabitants of the Chinese province of Shantung go to Mongolia to hunt the eagles which abound in that region. The huntsmen march in troops along the roads carrying on their shoulders long poles from which are suspended their baggage and provisions and on which are perched tame eagles to be used as decoys.

The hunters make use of a large net, spread open on the ground and baited with small dried fish, in the midst of which is placed a tame eagle. The decoy naturally begins to devour the bait and thus invites its wild cousins to follow its example. When the birds have alighted and are feeding the hunter, from his hiding place two or three hundred yards distant, quickly closes the net by means of cords and thus captures the eagles.

Eagle hunting is very lucrative. The feathers are used in the manufacture of fans and are sold at a high price even in China. There are three sorts—Kiepei, black with white centers; Chema, white spotted with black; Toutsing, half white and half black. Several eagles contribute to the making of a fan, for only a small part of the plumage can be utilized; hence these fans are very costly.

Moroccan Agreement.

Berlin, Nov. 3.—In making public tonight a complete summary of the treaty concerning Morocco, arranged between France and Germany, the foreign office issued the following statement: "The German government believes both parties to be in accord over the contents of the new treaty. It will have a calming effect, not only on conditions between Germany and France, but also upon the political situation. Germany stands at the conclusion of this treaty in the same position as does England." It is especially emphasized that England has not interfered in the negotiations. The text of the treaty will be signed on Monday morning at Berlin and Paris. With the news of the conclusion of the treaty comes the announcement that Emperor William has accepted the resignation of Dr. Von Lindquist, secretary of state for the colonies. This resignation is a significant symptom of the unpopularity of the bargain within as well as without the government. The French press is jubilant and the German press is just the opposite.

Arrested for Robbing Mails.

Seattle, Nov. 3.—Nathaniel C. Lewis, janitor of the United States postoffice, was arrested today, charged with robbing the mails. After his arrest Lewis confessed to the postoffice inspectors that he had stolen jewelry, clothing and small articles. He looted a silverware package this afternoon while he was under surveillance, and put the plunder in his locker.

LABEL JAP FISH AS FRASER RIVER SALMON

London, Nov. 3.—A large quantity of inferior canned Japanese salmon has been coming on this market recently, labelled "Fraser River Salmon." The high commissioner took action today, which caused the labels on the consignment of a thousand cases to be removed. He also received an undertaking that the salmon would not be sold labelled as coming from British Columbia.

London First—Rest Nowhere.

London, the largest city in the world, has a population, as the last census shows, of 7,252,963, as against 6,518,402 in 1901. The population of New York is 4,766,883, and is growing faster than any other city in the world. The third city in point of size is Paris, whose population is about 3,000,000. Berlin comes somewhere about fourth in the scale. The population of Berlin is well over 2,000,000. Chicago and Tokio, strange to say, are about equal as regards population. The returns for both these cities show a little under 2,500 000.

St. Petersburg, Vienna, Moscow, Philadelphia, Peking and Canton, have all a population below the 2,000,000 mark.

Enormous Birds' Nests.

There are in Australia the largest and heaviest nests in the world. They are built by the jungle fowl in great mounds and their height averages about 15 feet. In circumference they are enormous.

They are usually found in secluded places, and are skillfully made of twigs or leaves or whatever material the bird may be able to procure. The wild turkeys construct nests which are very similar to those of the jungle fowl, but the turkey's homes are pyramidal, while the others are in the shape of mounds. It often requires six or seven strong men to move one of these huge nests, which have in extreme cases been known to weigh tons.

PILES CURED IN 6 TO 14 DAYS.

Your druggist will refund money if PAZO OINTMENT fails to cure any case of Itching, Blind, Bleeding or Protruding Piles in 6 to 14 days. 50c.

Your advertisement in The Daily News will bring you satfactory returns on investment

In Just Five Months

WYETH'S SAGE AND SULPHUR HAIR REMEDY

Grew a Full Growth of Hair on a Bald Head

Here's the Proof

For two or three years my hair had been falling out and getting quite thin, until the top of my head was entirely bald. About four months ago I commenced using Sage and Sulphur. The first bottle seemed to do some good and I kept using it regularly, until now I have used four bottles. The whole top of my head is now fairly covered with hair and it keeps coming in thicker. I shall keep on using it a while longer, as I notice a constant improvement.

STEPHEN BACON,
Rochester, N. Y.

STATE OF NEW YORK, County of Monroe } ss.

Stephen Bacon, being duly sworn, says that he has read the statement above annexed and that the contents of said statement are true.

STEPHEN BACON.

Sworn to before me this 31st day of July, 1902.

HENRY W. HALL.
Notary Public.

The birthright of every man, woman and child—a full, healthy head of hair. If your hair is falling, if it is full of dandruff, or if it is faded or turning gray, it is diseased and should be looked after without delay.

WYETH'S SAGE AND SULPHUR HAIR REMEDY, a true Hair Tonic and Restorer, removes dandruff in a few days, stops hair falling in one week, and starts a new growth in a month.

Wyeth's Sage and Sulphur does not soil the skin nor injure the hair; but it is an ideal hair dressing that will restore faded and gray hair to natural color and keep the hair soft and glossy.

50c. and $1.00 a Bottle—At all Druggists

Or Sent Direct, Express Prepaid, Upon Receipt of Price

Wyeth Chemical Company, 74 Cortlandt Street New York City, N. Y.

FREE A 25c Cake of Wyeth's Sage and Sulphur Toilet Soap Free to anyone who will send us this advertisement with 10c in stamps to cover cost of wrapping and mailing the soap.

BUSINESS DIRECTORY

I. O. O. F. AMITY LODGE NO. 27.—The regular meetings of this lodge are held in Odd Fellows' Hall, corner Carnarvon and Eighth streets, every Monday evening at 8 o'clock. Visiting brethren cordially invited to attend. C. J. Purvis, N.G.; W. C. Coatham, P. G. recording secretary; R. Purdy, financial secretary

STENOGRAPHY & TYPEWRITING

MISS M. BROTEN, public stenographer; specifications, business letters, etc.; circular work taken. Phone 415. Rear of Major and Savage's office. Columbia St.

FISH AND GAME.

AYLING & SWAIN, FISH, FRUIT, Game, Vegetables, etc. Dean Block, next to Bank of Montreal.

AUDITOR AND ACCOUNTANT.

H. J. A. BURNETT, AUDITOR AND Accountant. Tel. R 128. Room, Trapp block.

PROFESSIONAL.

J. STILWELL CLUTE, barrister-at-law, solicitor, etc; corner Columbia and McKenzie streets, New Westminster, B. C. P. O. Box 112. Telephone 710.

WADE, WHEALLER, McQUARRIE & MARTIN—Barristers and Solicitors. Westminster offices, Rooms 7 and 8 Guichon block, corner Columbia and McKenzie streets; Vancouver offices, Williams building, 41 Granville street. F. C. Wade, K. C.; A. Whealler, W. G. McQuarrie, G. E Martin.

J. P. HAMPTON BOLE, BARRISTER, solicitor and notary, 610 Columbia street. Over C. P. R. Telegraph.

BOARD OF TRADE—NEW WESTminster Board of Trade meets in the board room, City Hall, as follows: Third Thursday of each month; quarterly meeting on the third Thursday of February, May, August and November, at 8 p.m. Annual meetings on the third Thursday of February. New members may be proposed and elected at any monthly or quarterly meeting. C. H. Stuart-Wade, secretary.

NEW WESTMINSTER MAIL SERVICE

Time of Arrival: / Time of Closing:

20:00—United States via C. P. R. (daily except Sunday) .23:00
7:40—Vancouver via B. C. E. R. (daily except Sunday) .11:15
12:00—Vancouver via. B. C. E. R. (daily except Sunday) .16:00
18:00—Vancouver via B. C. E. R. (daily except Sunday) .20:30
7:40—Victoria via B. C. E. R. (daily except Sunday) .11:45
12:00—Victoria via B. C. E. R. (daily except Sunday) .11:15
7:30—United States via G. N. R. (daily except Sunday) .. 9.45
15:15—United States via G. N. R. (daily except Sunday) ..16:00
10:18—All points east and Europe (daily) 8:30
23:30—All points east and Europe (daily) 14:00
10:18—Sapperton and Fraser Mills (daily except Sunday) 8:30
20:00—Sapperton and Fraser mills (daily except Sunday) 14:00
10:18—Coquitlam (daily except Sunday) 8:30
12:00—Central Park and Edmonds (daily except Sunday) 11.15
1400—East Burnaby (daily except Sunday) 18:30
10:00—Timberland (Tuesday and Friday) 18:30
10:30—Barnston Islands arrives Tuesday, Thursday and Saturday, and leaves Monday, Wednesday and Friday 14:00
10:00—Ladner, Port Guichon, Westham Island, Burr Villa 18:30
10:00—Annieville, Sunbury (daily except Sunday) 13:30
10:00—Woodwards (Tuesday, Thursday and Saturday) 13:30
10:50—Vancouver, Piper's Siding via G. N. R. (daily except Sunday) ..14:20
11:30—Cloverdale and Port Kells via G. N. R. (daily except Sunday) .14:00
11:30—Clayton (Tuesday, Thursday, Friday and Satday 14:00
11:30—Tynehead (Tuesday and Friday) 14:00
8:30—Burnaby Lake (daily except Sunday 16:00
10:00—Abbotsford, Matsqui, Huntington, etc. (daily except Sunday) 23:00
15:15—Crescent, White Rock and Blaine (daily except Sunday) 9:45
15:15—Hall's Prairie, Fern Ridge and Hazlemere (Tuesday, Thursday and Saturday 9:45
11:20—Chilliwack, Milner, Mt. Lehman, Aldergrove, Otter, Shortreed, Upper Sumas, Surrey Centre, Cloverdale, Langley Prairie, Murrayville, Strawberry Hill, South Westminster, Clover Valley, Coghlan, Sardis, Majuba Hill, Rand, via B. C. E. R. (daily except Sunday) 9:00
11:20—Rand, Majuba Hill via B. C. E. R. (Monday Wednesday and Friday 9:00
20:30—Chilliwack via B. C. E. R. (daily except Sunday) .17:30
(daily except Sunday) .20:30
11:20—Abbotsford via B.C.E.R. (daily except Sunday) .17:30
15:50—Cloverdale via B.C.E.R. (daily except Sunday) .17:70

BASEBALL SCORES.

Odd Way the Plays Were Recorded Back in the Sixties.

The baseball public of today, accustomed to the minute reporting of games, wherein each run is compounded and many a play analyzed, is offered the account of a game played in Syracuse in 1868. The contestants were the Central Citys of Syracuse and the Athletics of Philadelphia, and the score was 41 to 12.

The game was delayed a half hour by the difficulty in finding an umpire. Then the report goes on to state:

"The game opened loosely upon both sides, and at the end of the first innings the score stood Athletics 5, Central City 4, each side making its tallies promptly from the loose playing of the out club. After the first inning the Athletics played more carefully, while the Central Citys grew more careless until the fifth inning, when they became more demoralized than was the Union army at the battle of Bull Run.

"Considerable dissatisfaction was manifested and expressed, and in two innings rightfully so, at the evident one sided decisions of the umpire.

"We will not particularize, but suffice to say that several of the players on both sides did well, while others, especially the Central City side, were not fully up to their standard efforts. The following is the

SCORE.

Central City.	R.	O.	Athletics.	O.	R.
Cruttenden, 3b..	1	3	Hayhurst, rf....	2	6
Porter, lf.....	3	1	McBride, p.....	1	7
Boswell, cf.....	1	3	Radcliffe, c.....	1	6
Adams, ss.....	1	2	Wilkins, ss.....	6	2
Dodge, p.....	2	3	Fisler, 2b.....	1	6
Johnson, c.....	1	4	Berry, 3b.....	3	5
Telford, 2b.....	1	3	Cuthbert, 1b....	5	2
Yale, 1b.....	0	5	Sensenderfer, cf	4	4
Sedgwick, rf....	2	3	Schaffer, lf.....	4	3
Totals	12	27	Totals	27	41

RUNS IN EACH INNINGS.

Central City.....	4	1	0	1	1	1	0	3	1	—12
Athletics	5	7	5	1	17	6	0	0	0	—41

Fly Balls Caught—Central City: Adams, 4; Porter, 5; Johnson, 1; Cruttenden, 2; Boswell, 1—13. Athletics: Radcliffe, 4; Fisher, 1; Berry, 1; Cuthbert, 4; Sensenderfer, 3—13.

How Put Out—Central City: Fly, 13; first base, 7; second base, 1; foul bound, 4; home base, 2—27. Athletics: Fly, 12; first base, 9; second base, 1; third base, 1; home base, 2; foul bound, 2—27.

Umpire—S. E. Radcliffe, Union Baseball club, Camden, N. J.

Scorers—Porter and Brownell.

How would that go in a sporting extra today? The only familiar signs are the criticism of the umpire and the German names in the Athletic lineup.

A CRUSHING RETORT.

Mme. Songbird Paid Her Haughty Society Patron in Full.

Last year a prominent Boston society leader, in arranging a musical surprise at an elaborate dinner given to the town's elite, called on a singer of renown to engage her services for that event. It chanced that the singer was naturally independent. On the other hand, the caller was notoriously haughty. As a result this was what transpired between them:

After the visitor had announced the import of her coming, the singer succinctly said she would sing one number for $200, and that it would be a Wagnerian selection.

"The price we will not haggle over," said the visitor, "but instead of that grand opera selection I want you to render one of the light and popular ditties of the day!"

"For the Wagnerian song, $200; for the popular ditty, $300," was the firm reply.

"But, madame," expostulated the society leader, "your classical song is much more exacting on your powers, so why should you charge more for the lighter and easier song?"

"Ah," replied the independent one, "the harder song is all fun to me; the easier one all work!"

So the price was fixed at $300.

Just as the haughty visitor was about to depart, she turned to the artist and said:

"Of course, I shall not expect you to mingle with my guests."

"Ah," was the biting retort, "I shall throw off $50."—Life.

Extremely Polite.

The forms of Mexican politeness to the stranger are sometimes embarrassing. Miss Mary Barton, who visited the country to paint landscapes and tells her experience in "Impressions of Mexico," says that "people seemed anxious to help me in all possible ways, from the railway conductor, who invited me to dine with him, to the very smart young man that I met in the postoffice when I had a number of invitations in my hand and who offered to lick the stamps for me."

Shutting Him Off.

The Dad—My son, I want to tell you that the secret of my success, as it must be of any man's, is hard work!— The Son—Sh, dad! I don't care to hear other people's secrets, and I am too much of a gentleman to take advantage of information gained in that way. Say no more.—Toledo Blade.

Tasty Poison.

Customer—The poison may be excellent, but the rats won't take it. You'll have to make it more tasty. Druggist—I've tried that already, but the apprentice boys eat it.—Fliegende Blatter.

Plurals.

There is considerably less reason why the plural of mouse should be mice than why the plural of spouse should be spice. Any bigamist will admit as much.—Puck.

The Only Mourner.

Randall—Was Spratt a popular man? "Popular! The only mourner at his funeral was the insurance company."—Life.

Liniments Won't Cure Lame Back

GIN PILLS WILL—As This Gentleman Testifies

LUMSDEN, SASK.

"I have suffered much from Lame Back and Soreness across the Kidneys, and used to apply liniments to relieve the pain until I was told to try GIN PILLS. Now, I am never without them. As soon as I feel the weakness coming on, I at once start to take GIN PILLS and a very few doses relieve me, but I continue to take them for sometimes two weeks at a time that they may do their work. I heartily recommend GIN PILLS to anyone suffering from Lame Back or Weak Kidneys."

A. B. SPARKS.

Lame Back is simply the pain caused by weak, strained or sick kidneys. GIN PILLS heal and cure Kidneys. GIN PILLS relieve the Bladder, and regulate the Urine. That's why the pain in the back disappears when you take GIN PILLS. 50c. a box, 6 for $2.50 and money refunded if GIN PILLS fail to relieve you. Sent on receipt of price if your dealer will not supply them. National Drug & Chemical Co. Dept. B. C. Toronto.

National Lazy Liver Pills keep the bowels regular, the stomach sweet and the skin clear. 25c. a box.

SPIRITUALISM

A Spiritual meeting will be held at Mr. J. Clark's residence, Inman avenue, Central Park, near station, Thursday evening at 8 p.m. All are welcome. Literature for sale. **

PALMER GASOLINE ENGINES
3½ to 25 H. P.
2 and 4 Cycle.
Local Agents
Westminster Iron Works
Phone 53.
Tenth St., New Westminster.

★ WHITE STAR ★ DOMINION CANADIAN SERVICE

Royal Mail Steamers
ST. LAWRENCE SAILINGS
Montreal - Quebec - Liverpool
"Teutonic" .....Saturday, Nov. 18
"Laurentic" .....Wednesday, Nov. 22
Christmas Sailings
Portland, Me., Halifax, Liverpool
"Canada" .....Saturday, Dec. 2
"Megantic" .....Saturday, Dec. 9
"Teutonic" .....Thursday, Dec. 14

Steamers sail from Halifax early next day, connecting with trains from the West.

White Star S.S. "Laurentic" and "Megantic" are the largest, finest and most modern from Canada. Elevators, lounges, string orchestra, etc. First, second and third class passengers carried.

White Star S.S. "Teutonic" and Dominion Line S.S. "Canada" carry one class cabin (II) and third class passengers only.

For reservations and tickets apply to
ED GOULET, C. P. R. Depot.
W. F. BUTCHER, Agent G. N. R. Company's office, 619 2nd Ave., Seattle.

60 YEARS' EXPERIENCE
PATENTS
TRADE MARKS
DESIGNS
COPYRIGHTS &c.
Anyone sending a sketch and description may quickly ascertain our opinion free whether an invention is probably patentable. Communications strictly confidential. HANDBOOK on Patents sent free. Oldest agency for securing patents. Patents taken through Munn & Co. receive special notice, without charge, in the
Scientific American.
A handsomely illustrated weekly. Largest circulation of any scientific journal. Terms, $3 a year; four months, $1. Sold by all newsdealers.
MUNN & Co. 361 Broadway, New York
Branch Office, 625 F St., Washington, D. C.

LAND ACT.

New Westminster Land District, District of New Westminster.

Take notice that I, Walter S. Rose, of New Westminster, B. C., occupation broker, intend to apply for permission to lease the following described land.

Commencing at a post planted one and a half miles from Lillooet river on the east bank of Twenty Five Mile creek, running 80 chains north, thence 80 chains east, thence 80 chains south, thence 80 chains west to point of commencement and containing 640 acres more or less.

Date, September 18th, 1911.
WALTER S. ROSE,
Name of Applicant (in full).
JAMES G. McRAE.
Agent.

NEW WESTMINSTER LAND DISTRICT—District of New Westminster.—Take notice that John Gould, of Vancouver, B.C., occupation broker, intends to apply for permission to purchase the following described lands: Commencing at a post planted at a point on the westerly shore of Green lake, which point is situate about 60 chains southwesterly from the northerly end of the said Green lake; thence west 40 chains, thence south 40 chains, thence east 40 chains more or less, to the shore of Green lake, thence northerly following the shore of Green lake to the point of commencement, containing 160 acres more or less.

JOHN GREER,
Agent for John Gould.
Dated August 28, 1911.

LAND REGISTRY ACT.

Re lots 2, 3, 4 and 9, block 2, lots 1, 2, 3, 4, 5, 6, 7 and 12, block 3, lots 1, 2, 3, 4, 5, 7, 8 and 10, block 4, of section 30, block 5 north, range 2 west, in the District of New Westminster, Map 454.

Whereas proof of the loss of certificate of title number 1725 F., issued in the name of Aulay Morrison, has been filed in this office.

Notice is hereby given that I shall, at the expiration of one month from the date of the first publication hereof, in a daily newspaper published in the City of New Westminster, issue a duplicate of the said certificate, unless in the meantime valid objection be made to me in writing.

C. S. KEITH,
District Registrar of Titles.
Land Registry Office, New Westminster, B.C., October 7, 1911.

LAND REGISTRY ACT.

Re a part (10 acres) of a portion of Lot 273, Group 2, New Westminster District:

Whereas proof of the loss of certificate of Title Number 1199F, issued in the name of George Carter, has been filed in this office.

Notice is hereby given that I shall, at the expiration of one month from the date of the first publication hereof, in a daily newspaper published in the City of New Westminster, issue a duplicate of the said Certificate, unless in the meantime valid objection be made to me in writing.

C. S. KEITH,
District Registrar of Titles.
Land Registry Office, New Westminster, B. C., Oct. 31, 1911.

CANADIAN PACIFIC
B. C. Coast Service

FROM VANCOUVER.
For Victoria.
10:00 A .M.....Daily except Tuesday
1:00 P. M.....Daily
12:00 Midnight.....Saturday Only
For Seattle.
10:00 A. M.....Daily
11:00 P. M.....Daily
For Prince Rupert and Alaska
11:00 P. M...Nov. 4th, 12th, Dec. 8th.
For Queen Charlotte Islands.
11:00 P. M...Oct. 31, Nov. 11th, 25th
For Hardy Bay.
8:30 A. M.....Wednesdays
For Upper Fraser River Points.
Leave New Westminster, 8:00 A.M., Monday, Wednesday and Friday.
Leave Chilliwack. 7:00 A. M., Tuesday, Thursday and Saturday.
For Gulf Islands Points.
7:00 A. M. Friday for Victoria, calling at Galiano, Mayne, Id., Hope Bay, Port Washington, Ganes Hr. Guicheon Cove, Beaver Point, Fulford and Sidney Id.
to ED. GOULET,
Agent, New Westminster.
H. W. BRODIE,
G. P. A., Vancouver

CANADIAN PACIFIC RAILWAY CO.
Winter Schedule
In effect at 24:01, November 5, 1911.
Trains Will Leave as Follows:
Toronto Express at 8:55
Soo Express at 13:50
Imperial Limited at 19:40

For tickets and other particulars apply to
ED. GOULET, Agent.
New Westminster.
Or H. W. Brodie, G.P.A., Vancouver

IT PAYS TO ADVERTISE
— IN —
THE DAILY NEWS.

Canadian Northern Steamships, Ltd.
THE ROYAL LINE
MONTREAL—QUEBEC.
TO BRISTOL, ENGLAND
Shortest Route to London on 12,000 Ton Floating Palaces.
Next Sailings from Montreal:
ROYAL GEORGE .....OCT. 18
ROYAL EDWARD .....NOV. 1
ROYAL GEORGE .....NOV. 15
Xmas Sailing from Halifax.
ROYAL EDWARD.....NOV. 29
ROYAL GEORGE.....DEC. 13
Rates of Passage:
1st Class, $92.50, and upwards.
2nd Class, $53.75, and upwards.
3rd Class, Bristol or London, $32.50.
Further information from Ed Goulet, C. P. R. Agent, or write
A. H. Davis, General Agent
272 Main St., Winnipeg.

COAL
New Wellington
JOSEPH MAYERS
Phone 105. P. O. Box 345.
Office, Front St., Foot of Sixth.

Westminster Transfer Co.
Office 'Phone 159. Barn 'Phone 15
Begbie Street.
Baggage delivered promptly to any part of the city.
Light and Heavy Hauling
OFFICE—TRAM DEPOT
CITY OF NEW WESTMINSTER, B.C

The Royal Bank of Canada
Capital paid up.....$6,200,000
Reserve 7,200,000
The Bank has over 200 branches, extending in Canada from the Atlantic to the Pacific, in Cuba throughout the island; also in Porto Rico, Bahamas, Barbados, Jamaica, Trinidad, New York and London, Eng.
Drafts issued without delay on all the principal towns and cities in the world. These excelent connections afford every banking facility.
New Westminster Branch,
Lawford Richardson, Mgr.

Learn To Dance
Classes every Monday and Wednesday night, 8 o'clock, 318 Royal avenue. Advanced class and invitation dance in St. Patrick's Hall. Friday, Oct. 27, continuing every Friday. Class at 7:30. Dancing 9 to 2. C. W. Openshaw's orchestra. Private lessons by appointment.
J. B. BARNETT, 318 Royal Avenue
Phone L 575.

Phone 699. P. O. Box 501.
Snider & Bretheur
General Contractors
Westminster Trust Building.

THE Bank of Toronto
NEW BANKING ACCOUNTS
Many People who have never before been in a position to do so, may now be ready to open a bank account.
The Bank of Toronto offers to all such people the facilities of their large and strong banking organization.
Interest is paid on Savings Balances half-yearly. :: ::
Business Accounts opened on favorable terms. :: ::
INCORPORATED 1855
ASSETS $48,000,000
NEW WESTMINSTER, B. C. BRANCH
615 Columbia Street.

GRAND TRUNK SYSTEM
Pacific Coast Fleet
DOCK AT JOHNSON'S WHARF, FOOT OF COLUMBIA AVE.

SS. "PRINCE RUPERT" leaves Vancouver at 12 midnight every Saturday for Victoria and Seattle.

SS. "PRINCE RUPERT" leaves Vancouver at 12 midnight every Monday for Prince Rupert.

SS. "PRINCE JOHN" leaves Prince Rupert at 1 p.m. every Wednesday for Stewart; at 10 p.m. Thursday, November 2, 16, 30, December 14, 28, for Queen Charlotte City, Skidegate, Lockport, Rose Harbor, etc., and at 10:00 p.m. Thursday, November 9, 23, December 7, 21, for Massett and Naden Harbor.

GRAND TRUNK PACIFIC RAILWAY runs trains three times a week from Prince Rupert to end of track (100 miles).

GRAND TRUNK RAILWAY SYSTEM
(The Double Track Route)
Through tickets from Vancouver to all points east of Chicago in Canada and the United States, also to Europe. Make your reservations now for the holidays. Standard and tourist sleepers—meals "Pay as you order."

H. G. SMITH, C. P. & T. A.
Phone Seymour 7100.
L. V. DRUCE, Commercial Agent.
Phone Seymour 3060.
527 Granville Street, Vancouver.

Save the Cost of Your Winter Outfit
By having dresses, etc., dry cleaned or dyed the dark shades now fashionable. We will be glad to show you how well this work can be done.
PHONE R278
Gents' Suits Pressed 75c
Gents' Suits Cleaned $1.50 up
ROYAL CITY CHEMICAL CLEANERS AND DYERS
F. BALDWIN, - Proprietor.
354 Columbia Street.

Choice Beef, Mutton, Lamb, Pork and Veal
AT THE
Central Meat Market
BOWELL & ODDY
Corner Eighth St. and Fifth Avenue.
PHONE 370.

Phone 388. P. O. Box 557.
JACKSON PRINTING CO.
Fine Office Stationery
Job Printing of Every Description - - - Butter Wrappers a Specialty
Market Square, New Westminster.

HORSE BLANKETS
WE have on hand a full line of Horse Blankets, Buggy Rugs and Waterfront Covers. The Prices are Right and the Quality is Guaranteed.
T. J. TRAPP & COMPANY, LIMITED.
Phone 59, New Westminster, B. C.

Heating Stoves
and
REGAL FRANKLIN OPEN GRATES

We have the most complete in the city call and see our stock before you buy

ANDERSON & LUSBY

Phone R672. 619 Hamilton St.

D. McELROY

Chimney Sweeping,
Eavetrough Cleaning,
Sewer Connecting,
Cesspools, Septic Tanks, Etc.

About what you would do suddenly should you be overtaken with a grave accident or serious illness. Make the financial independence of your family an assured thing by taking out a life, accident and health policy. It is the best investment any family man can make.

Alfred W. McLeod

THE INSURANCE MAN

657 Columbia St.,
Phone 62. New Westminster.

Right Now

You should give your order for a SUIT.

GALVIN

LADIES AND MEN'S TAILOR

46 Lorne Street, New Westminster.

Seely's
Invisible Cream
WITH PROXIDE
Whitens the Skin
AND
Insures Good Complexion
AT
MUIR'S DRUG STORE
Deane Block. 441 Columbia St.
New Westminster, B.C.

CITY NEWS

Prospecting below Carnarvon street has already begun.

In the Edison Theatre, last night, Rev. A. F. Baker addressed a meeting of men.

Mrs. David Walker will receive today and on the first Monday of each month hereafter.

It is feared that attendance at the schools may fall short during the next few days. It pays to play hookey.

Mr. J. H. Cuningham, inspector of fisheries, left for Ottawa last night. He will be absent about th ee weeks.

"David, the Shepherd Boy," Olivet Baptist Church, Tuesday evening, Nov. 7. Collection. **

Assays of pay dirt from Carnarvon street vicinity have panned out at about $5,000 to the three pounds of dirt.

An inquest on the body of Fred Cooper will be held by Coroner Pittendrigh at Murchie's Undertaking parlors this morning.

The ladies of St. Peter's Church wil hold a card party and dance in St. Patrick's Hall on Wednesday evening, November 8.

There is a hole below the planking of the sidewalk on the south side of Dr. ————'s house where something might have been.

At the evening service in the Sixth Avenue Baptist Church yesterday Rev. F. S. O'Kell administered the sacrament of the Lord's Supper.

Eyes tested for glasses; satisfaction guaranteed by W. Gifford, graduate optician. Optician parlors in T. Gifford's jewelry store. **

Employment bulletin: Enough street laborers are on the city's waiting list to last for the next seven and a half years. No more applications will be received.

Mrs. M. J. Melvin will receive on Tuesday, Nov. 7, at 420 Seventh street, and on the first Tuesday of each month throughout the season.

We loan Money—Make your vacant property revenue producing. National Finance Company, Ltd. 521 Columbia street. **

Mrs. Joseph Dorgan will receive on Friday, Nov. 10, at 813 Fifth street for the first time since coming to New Westminster, and on the second Friday of each month thereafter.

Don't fail to hear the chorus of forty voices sing "When Heroes Return" in "David the Shepherd Boy," on Tuesday evening, Nov. 7, Olivet Baptist church. **

Take the steamer Transfer for a round trip Saturday afternoon. Leaves Blackman-Ker wharf at 2 o clock. **

The latest amusement for the long winter evenings is the game called "The search for buried treasure." Parties for these affairs are quite the most up-to-date entertainment.

At the Educational Club meeting in the Columbian College Assembly Room, on Thursday evening, at which Professor Bray will lecture on "Genetic Psychology," Mrs. Renshaw will sing a solo.

In the police court, Saturday morning, William Papas, a Greek, who was found carrying a revolver, was fined $15 and costs for carrying concealed weapons. The revolver was confiscated.

Yesterday afternoon Professor Hetherington, of Columbian College, adressed the men's meeting at the Y. M. C. A. building. Mackner's orchestra rendered music. The senior business men held their first gymnasium class at 5:15 this afternoon.

The most popular prizes for winners in the "Hunt the Treasure Parties" are manicure sets or silk nighties, though some ultra fashionable hostesses prefer to give magnifying glasses. These come in handy for next search party.

At Port Haney, on Saturday afternoon, died Mrs. Jane Spring, at the age of 84 years. Long resident in the district Mrs. Spring was well known in New Westminster, where she leaves to mourn her one son, Isaac Spring, father of the well known members of the New Westminster lacross team, and one daughter, Mrs. J. G. Trethewey. Rev. D. W. Scott, Port Haney officiated at the funeral, the services being held at the home of Mrs. Trethewey, the interment taking place in Maple Ridge cemetery. The funeral was largely attended. The pall-bearers were: G. Smith, J. A. Maddaugh, F. Biggs, W. Ansell, O. Martin, George Massey. Mr. W. E. Fales, of this city, had charge of the funeral arrangements.

Building Permits.

Building Inspector W. Turnbull has issued permits for the first four days of November which total $13,150 in value. They are all for residences. The largest is a ten-room house on Seventh avenue, near Tenth street, for M. McAdams, at a value of $3,500. Others are: W. J. Malcolm, Belmont street, near Sixth street, eight-room, two-storey frame building, $2,250; M. W. Grant & Son, Fifth street, between Seventh and Eighth Avenues, storey and a half dwelling $3,000; Samuel Bowell, Third and Brandon streets, seven-room storey and a half frame building, $2,000; A. H. Solomon, Regina street, five-room bungalow, $1,700; Mrs. Carrie Burlick, Fader street, four-room, single storey, frame building, $700.

Arrested Man Is Not Robber

(Continued from page one)

gether," said a prominent detective, crarying the loot in white canvas sacks and they turned to the left by the English Church. We are glad," he added that we started out later than was our intention so that the workmen found the money, the hiding place of which Bezoyk was about to point out to us. They fully deserve the erward and we hope that they get it."

The police of Vancouver also state, in spite of published stories to the contrary, that they are not at all satisfied with the story of the Chinaman who is janitor at the bank.

They cannot reconcile his story with the facts. How, they ask, did the man escape so easily from his bonds, and why, if an experienced gang was at work did they not put him out of business more completely.

Seattle, Nov. 5.—The local police suspect that John Bezoyk, the Westminster bank robber suspect, was under arrest in Seattle on September 25.—The reason for suspicion is based on the fact that the Westminster suspect has but one arm and one eye.

Three men were arrested for disorderly conduct early on the morning of September 25. When they were brought into police court the next day one of them caused no little astonishment by drawing a $1,000 bill out of his artificial arm and paying the fines for all three. He, too, had lost an eye.

The two men were photographed and the pictures will be sent to New Wetminster for identification.

LOTS

Fifth St. near Seventh Ave.
$1050; Good Terms.

Seventh Avenue
$950; one-third cash, balance six and twelve months.

Cor. 12th St. and 5th Ave.
80x140; $4200; Good Terms.

Major & Savage
550 COLUMBIA STREET

B. & M.
FISH MARKET
537 Front St. - Phone 301

Fresh Salmon (half or whole)	9c lb.
Fresh Halibut (half or whole)	8c lb.
Fresh Cod (half or whole)	7c lb.
Fresh Herring, 4 lbs. for	25c
Smelts	10c lb.
Kippered and Smoked Salmon	15c lb.
Smoked Halibut	15c lb.
Kippers and Bloaters	10c lb
Finnan Haddie 2 lbs. for	25c
Rabbits	35c each

Terms—Cash.

Opposite Brackman-Ker Wharf, Front St.

NEW SWEATER COATS — The T. H. SMITH Co. LIMITED — WARM FURS.

If a Woman Wants to Invest $25.00 In a Suit

She can be reasonably certain that the money is well spent in our Suit Department, and the Suit she gets in return will be up-to-date, fit well and wear well.

They are all made in the newest Fall and Winter styles and of high class materials in English serge, French venetian and imported tweeds. Some are plainly tailored and others are novelty trimmed. Skirts are made in plain, pleated and panel effect styles, and to the woman of discernment and good taste these Suits will make a special appeal.

HIGHER GRADE SUITS
$30.00, $35.00, $40.00 to $60.00

EXCEPTIONAL LARGE SHOWING OF NEW STYLES AND FABRICS IN

New Fall Suitings and Coatings

New Clay Worsteds in greys, navys and blacks, suitable for smart tailored Suits and separate Skirts, 54 to 60 inches wide; yard ..... $1.50 to $2.50

New Broadcloths in a full range of new Fall colorings, beautiful Sedar and glove finishes, in two weights, for dresses, suits or coats. Per yard ..... $1.25 to $2.00

Also a beautiful collection of paste ishadings in Broadcloth for opera cloaks, reception gowns, etc. All our Broadcloths are thoroughly shrunk and guaranteed spot-proof.

New Scotch Tweed Suitings in grey, brown, green and heather mixtures. Mannish materials that tailor perfectly, 54 to 58 inches wide; exclusive suit lengths. Per yard ..... $1.25 to $2.25

New navy and black English serges in medium and fine twills made from finest botany yarns, dyed and finished by experts, thoroughly shrung and spot proof; 52 to 58 inches wide. Per yard..$2.00 to $3.50

Fashionable Wide Width Black Velveteen

Thirty-six inch wide beautiful Black Velveteen. Finished like silk; ideal suit weight. Price yard $2.25

Bank of Montreal
ESTABLISHED 1817.

CAPITAL $14,400,000.00
RESERVE 12,000,000.00

Branches througnout Canada and Newfoundland, and in London, England, New York, Chicago and Spokane, U.S.A., and Mexico City. A general banking business transacted. Letters of Credit issued, available with correspondents in all parts of the world.

Savings Bank Department—Deposits received in sums of $1 and upward, and interest allowed at 3 per cent. per annum (present rate).

Total Assets over $186,000,000.00

NEW WESTMINSTER BRANCH,
G. D. BRYMNER, Manager.

A SNAP IN LOTS

(969) Sixteen large lots fronting on a graded street and just off Second street, one of the widest streets in this city. These lots are almost cleared and offer an exceptional opportunity as an investment or for a contractor in search of cheap sites for inexpensive cottages.

Price $500 Each

Terms: $100 Cash, balance 5, 12, 18 and 24 months.

Building is active in this district where over forty houses have been built during the past year and every one has been sold or rented. For sale en bloc or in single lots.

Established 1891, Incorporated 1905.

THE FRASER VALLEY F. J. HART & CO. LTD. FARM LAND SPECIALISTS

F. J. Hart & Co., Ltd.

New Westminster

Head Office, New Westminster. Branches at Vancouver Victoria, Chilliwack and Aldergrove, B.C.

MESH BAGS

STERLING Silver, $25.00 to $40.00 each
GERMAN Silver, $5.00 to $15.00 each
Child's Purses, $1.75 and $2,00 each.

Chamberlin THE JEWELER
Official Time Inspector for C.P.R. and B.C.E. R'y

EYE COMFORT

is obtainable through the aid of perfect fitting glasses. Our spectacles and lenses are guaranteed perfect in fit and focus.

Ryall's Drug Store

EYES TESTED BY OPTICIAN.
'PHONE 57 WESTMINSTER TRUST BLOCK.
CALL AND SEE THE LATEST IN TORIC BIFOCALS.

E. H. BUCKLIN, Pres. and Genl. Mgr. N. BEARDSLEE, Vice-President. W. F. H. BUCKLIN, Sec. and Treas.

SMALL-BUCKLIN
LUMBER CO., LTD.

Manufacturers and Wholesale Dealers in
Fir, Cedar and Spruce Lumber
Phones No. 7 and 877. Shingles, Sash, Doors, Mouldings, Etc.

INTERURBAN TRAMS.

Westminster branch. — Cars leave for Vancouver at 5, 5:45 a.m. and every 15 minutes thereafter until 11 p.m. Last car 12 p.m. Sunday leaves at 6, 7, 8 a.m. and every 15 minutes thereafter.

Lulu Island branch. — Cars leave for Vancouver every hour from 7 a.m. to 11 p.m. connecting at Eburne for Steveston.

Burnaby line.—Cars leave for Vancouver every hour from 7 a.m. to 10 p.m.

Fraser Valley line. — Cars eave for Chilliwack and way points at 9.30 a.m., 1.20 and 6.10 p.m.

Huntingdon and way points, leaves at 4.05 p.m.

EXCURSION TO CHILLIWACK

The B. C. E. R. Co. offers reduced rates of a fare and a third for week end trips to all points on its Fraser Valley line.

Tickets will be on sale on Saturday and Sunday, good for return until Monday.

MAKE YOUR PLANS TO TAKE THIS ENJOYABLE TRIP.

BRITISH COLUMBIA ELECTRIC RAILWAY COMPANY.